

ELMAVAN 3D WAVEFORMS (Measured data sampled at 50 kHz) 51000 packets of 144 samples from 2015-12-17T23:58:20.881.999.

Processed Fri Jan 29 10:07:27 2016 by ELM ver.2012-10-06 from 001__elm20151217_235819__dat00.bin

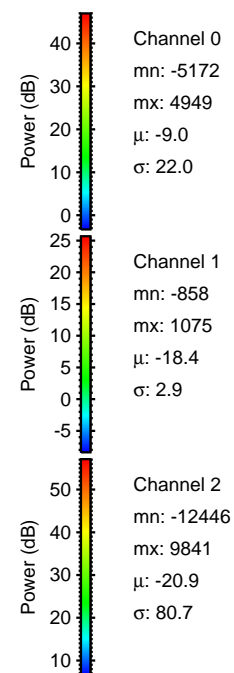

Processed Fri Jan 29 10:07:39 2016 by ELM ver.2012-10-06 from 001__elm20151217_235819__dat00.bin

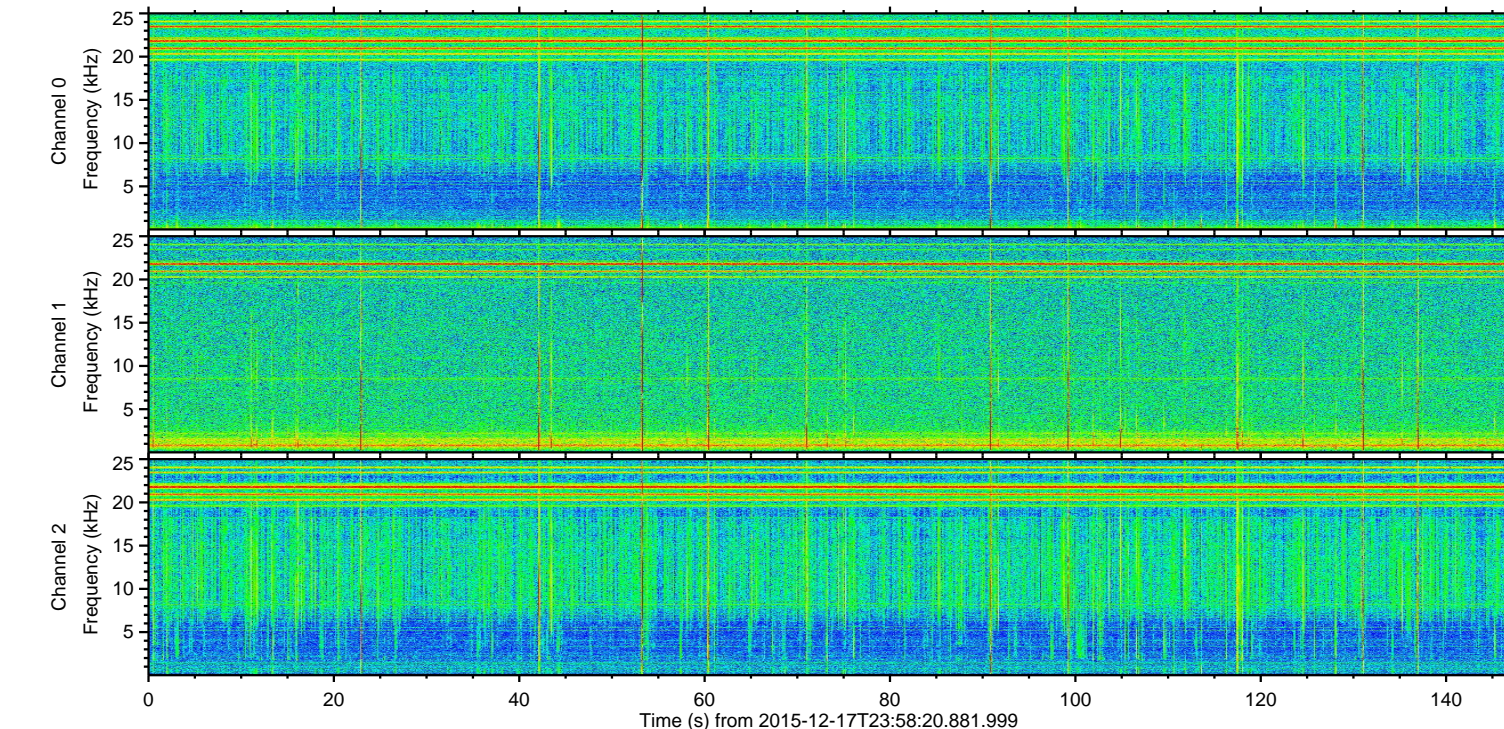
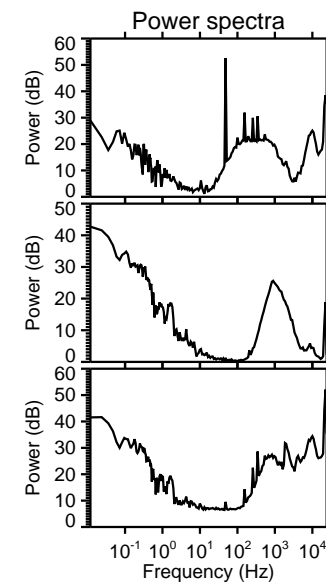
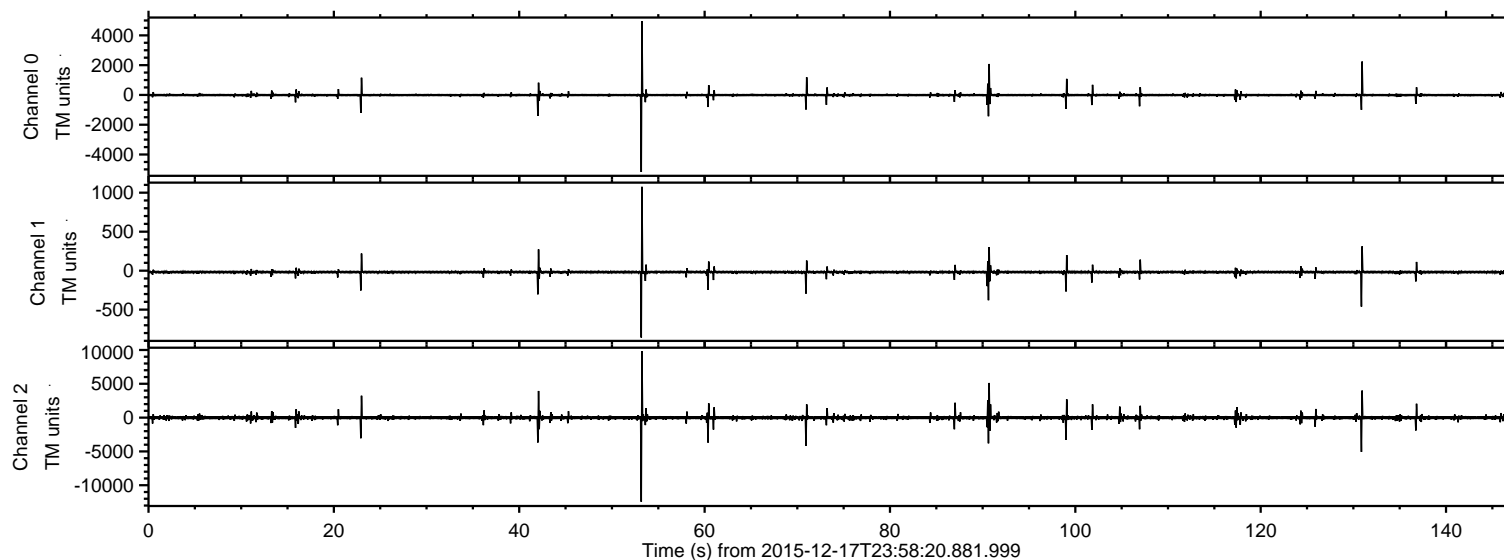
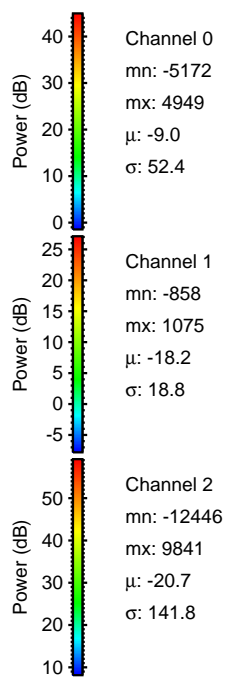
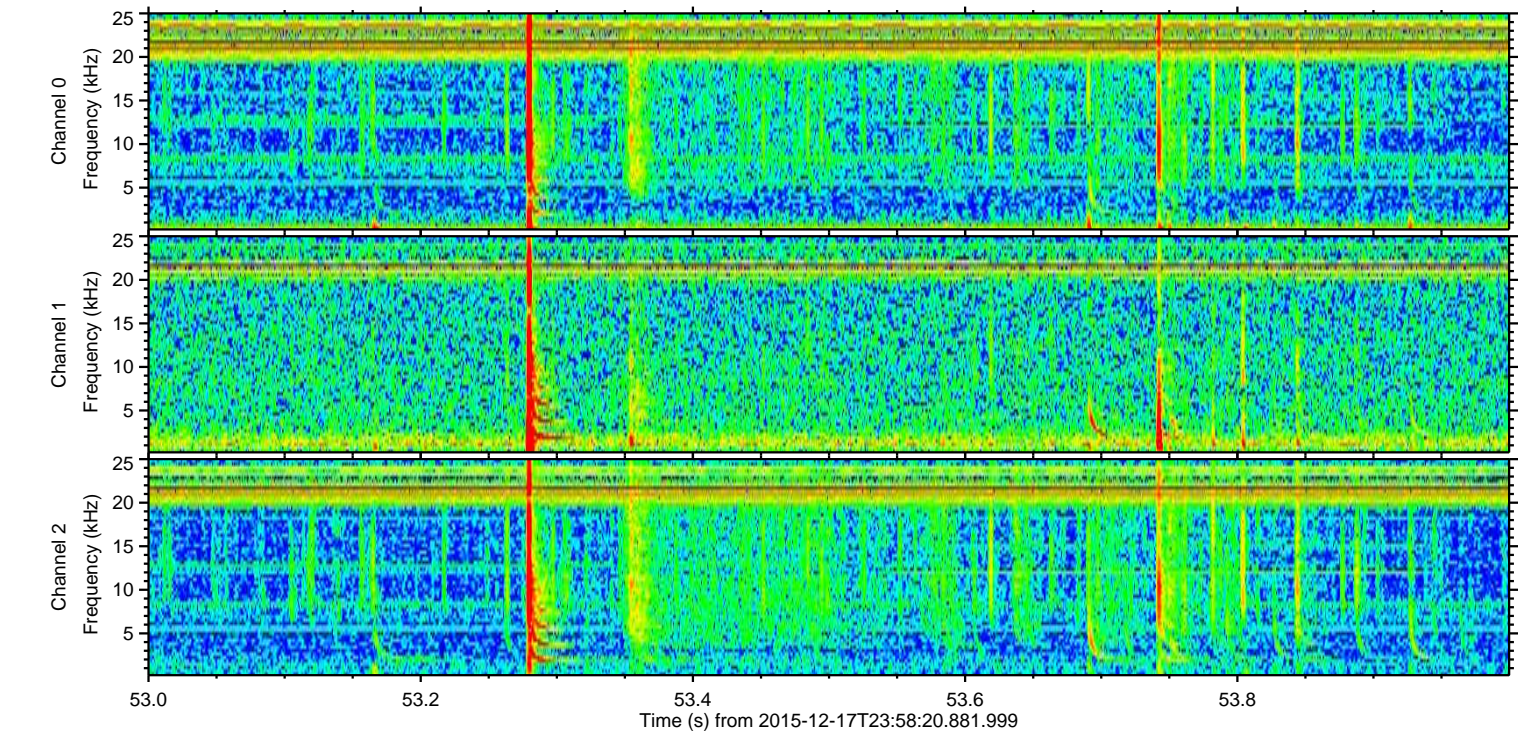
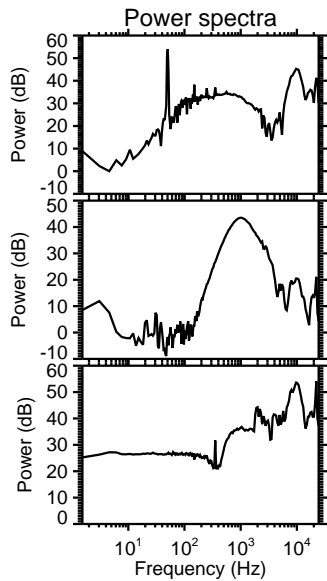
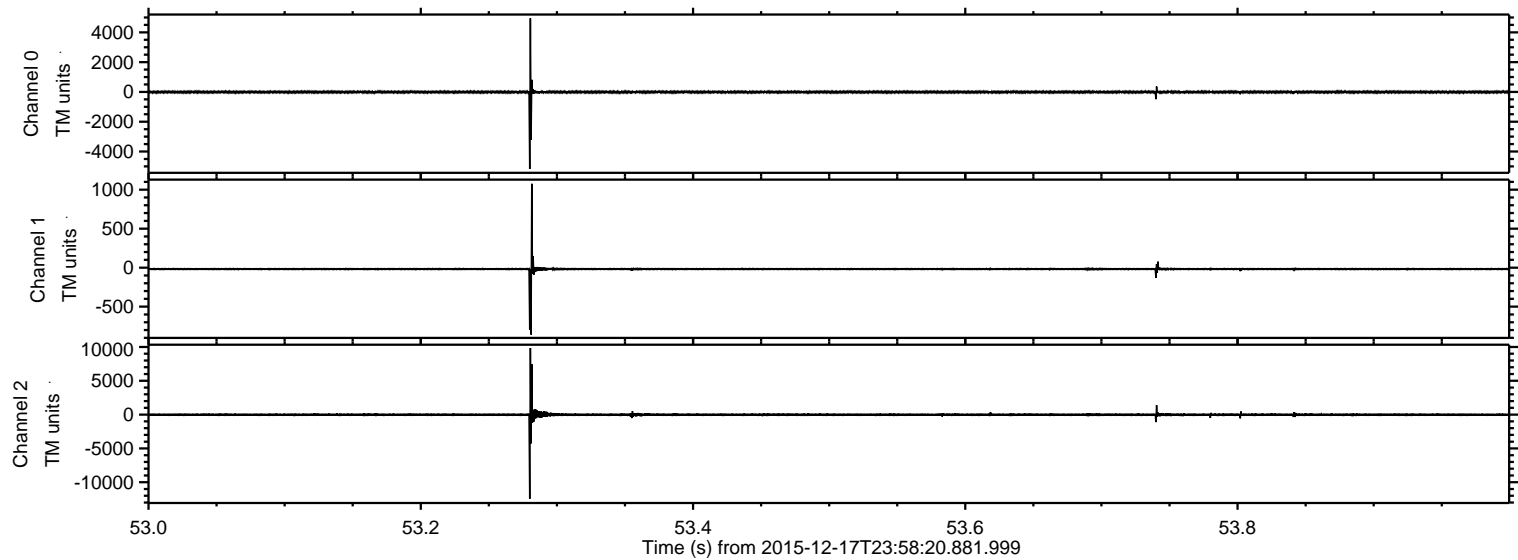

Processed Fri Jan 29 10:07:40 2016 by ELM ver.2012-10-06 from 001__elm20151217_235819__dat00.bin

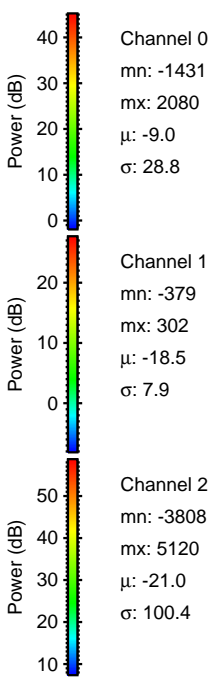
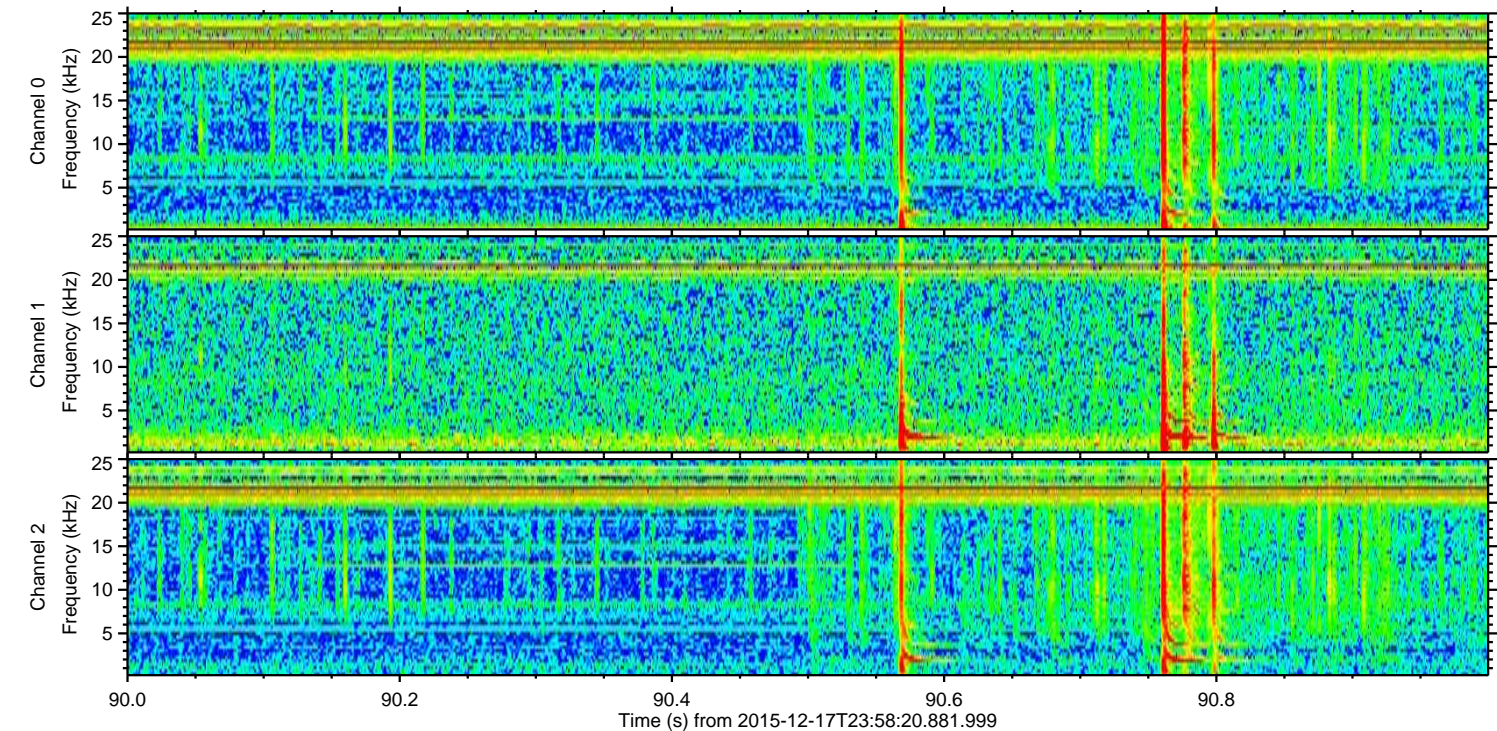
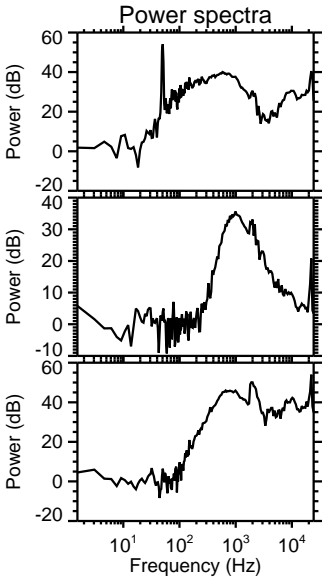
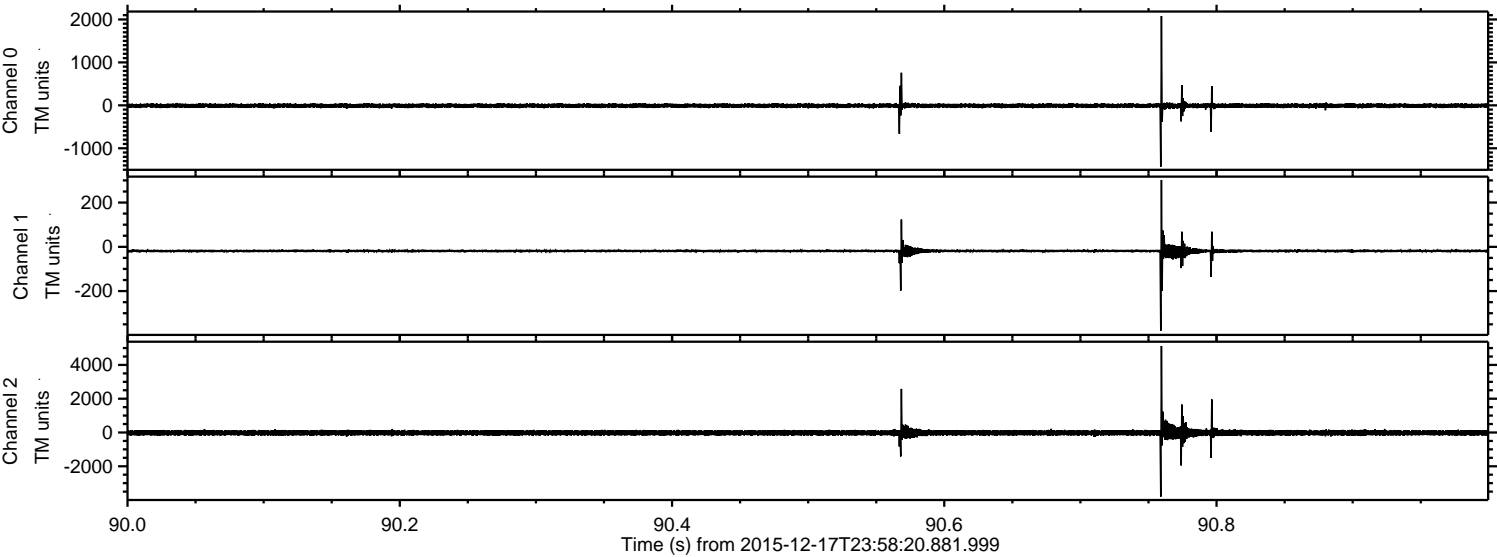

ELMAVAN 3D WAVEFORMS (Measured data sampled at 50 kHz) 51000 packets of 144 samples from 2015-12-17T23:58:20.881.999. Part 131/147

Processed Fri Jan 29 10:07:41 2016 by ELM ver.2012-10-06 from 001__elm20151217_235819__dat00.bin

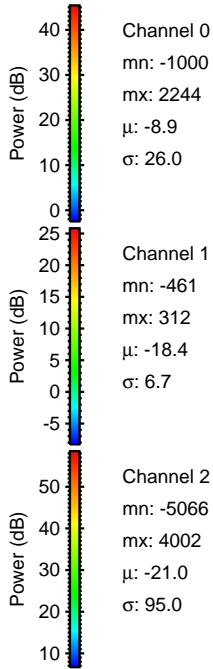
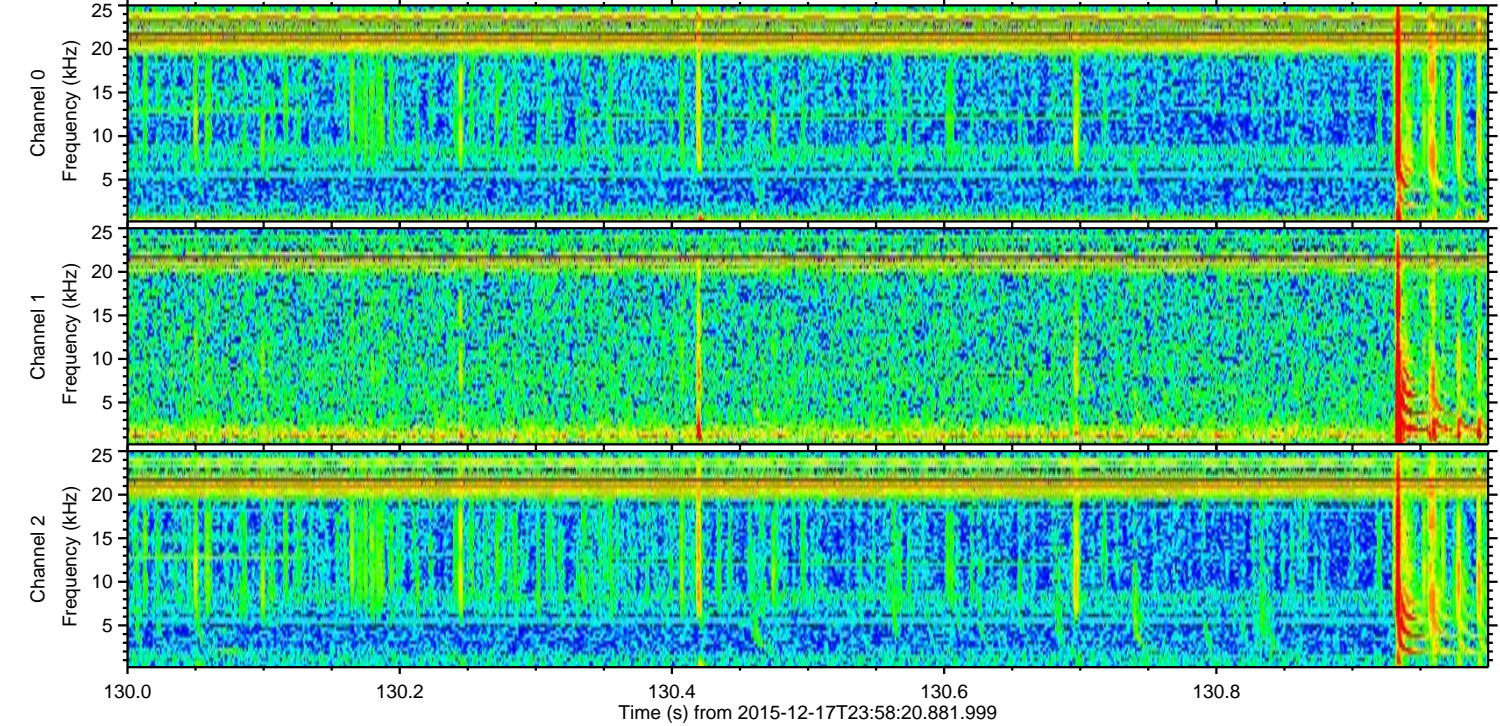
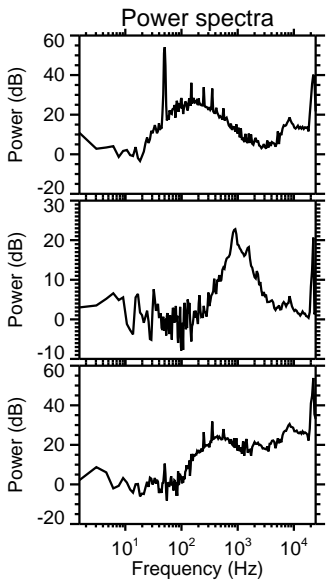
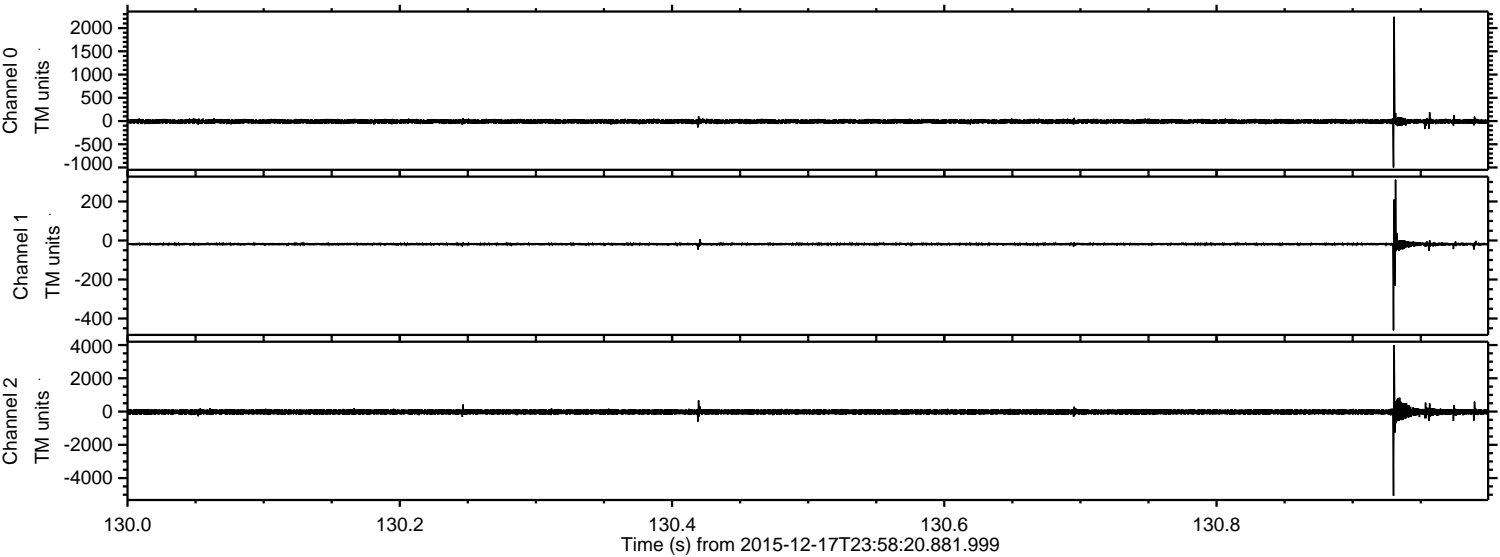

Processed Fri Jan 29 10:07:42 2016 by ELM ver.2012-10-06 from 001__elm20151217_235819__dat00.bin

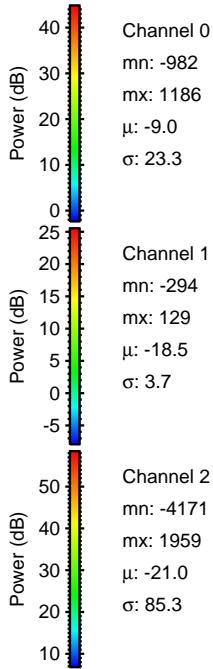
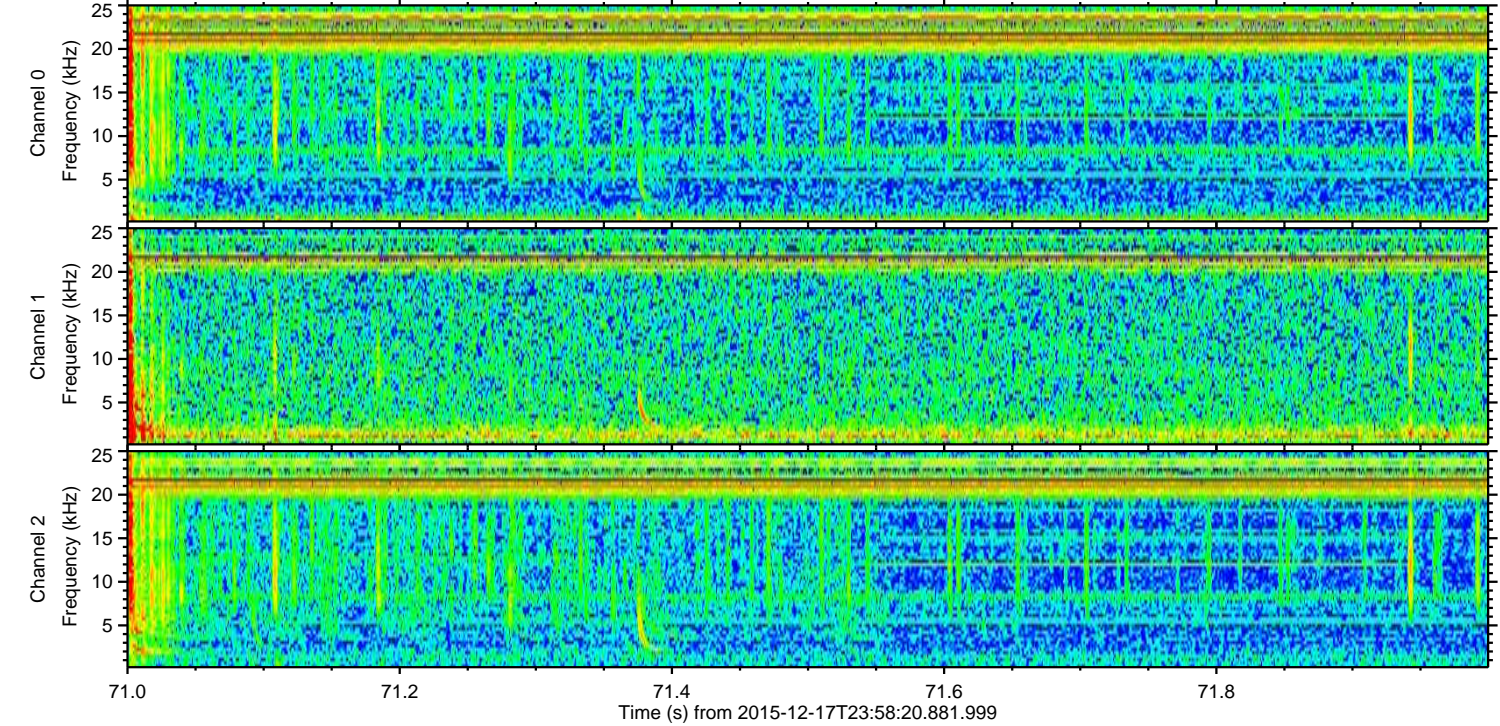
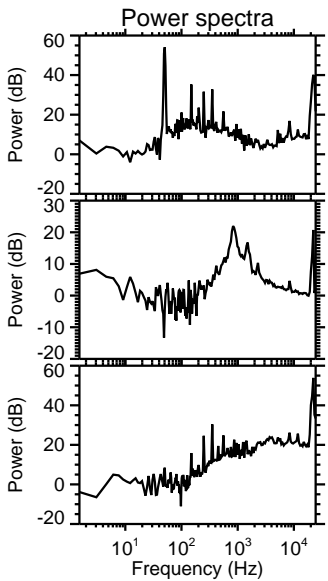
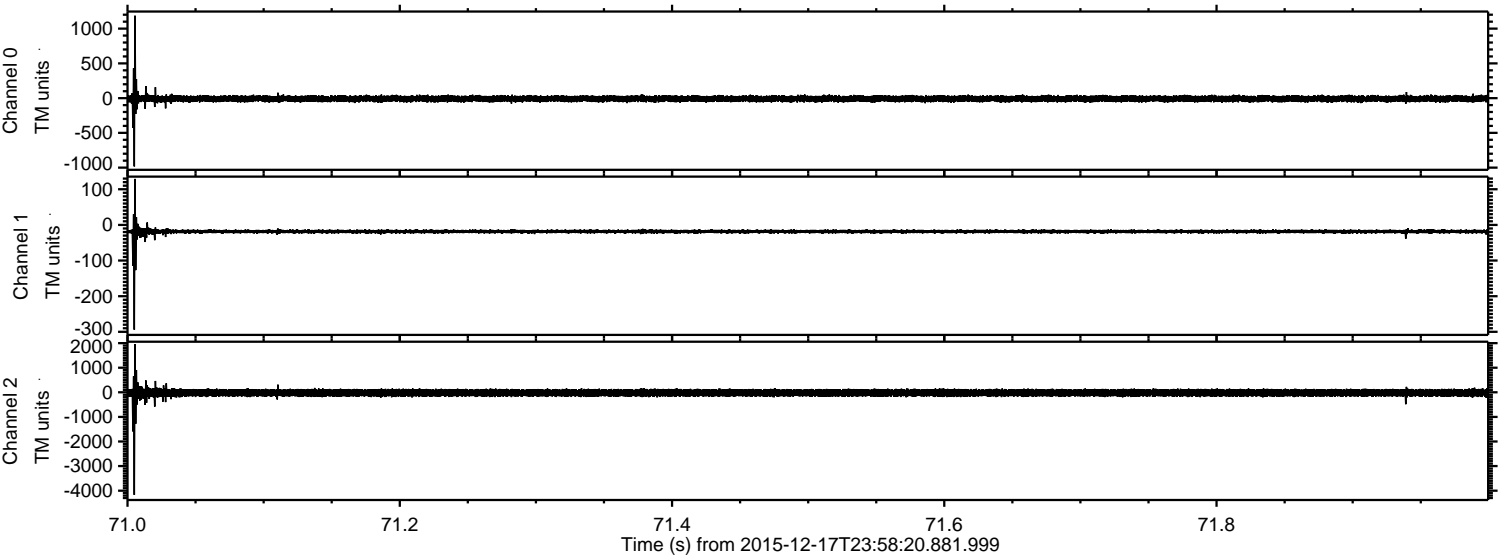

Processed Fri Jan 29 10:07:43 2016 by ELM ver.2012-10-06 from 001__elm20151217_235819__dat00.bin

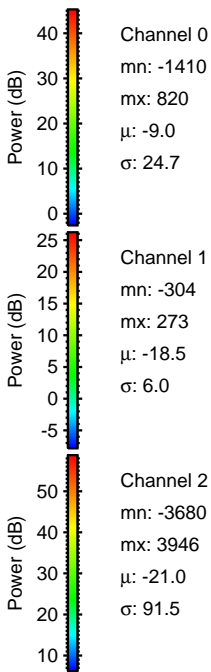
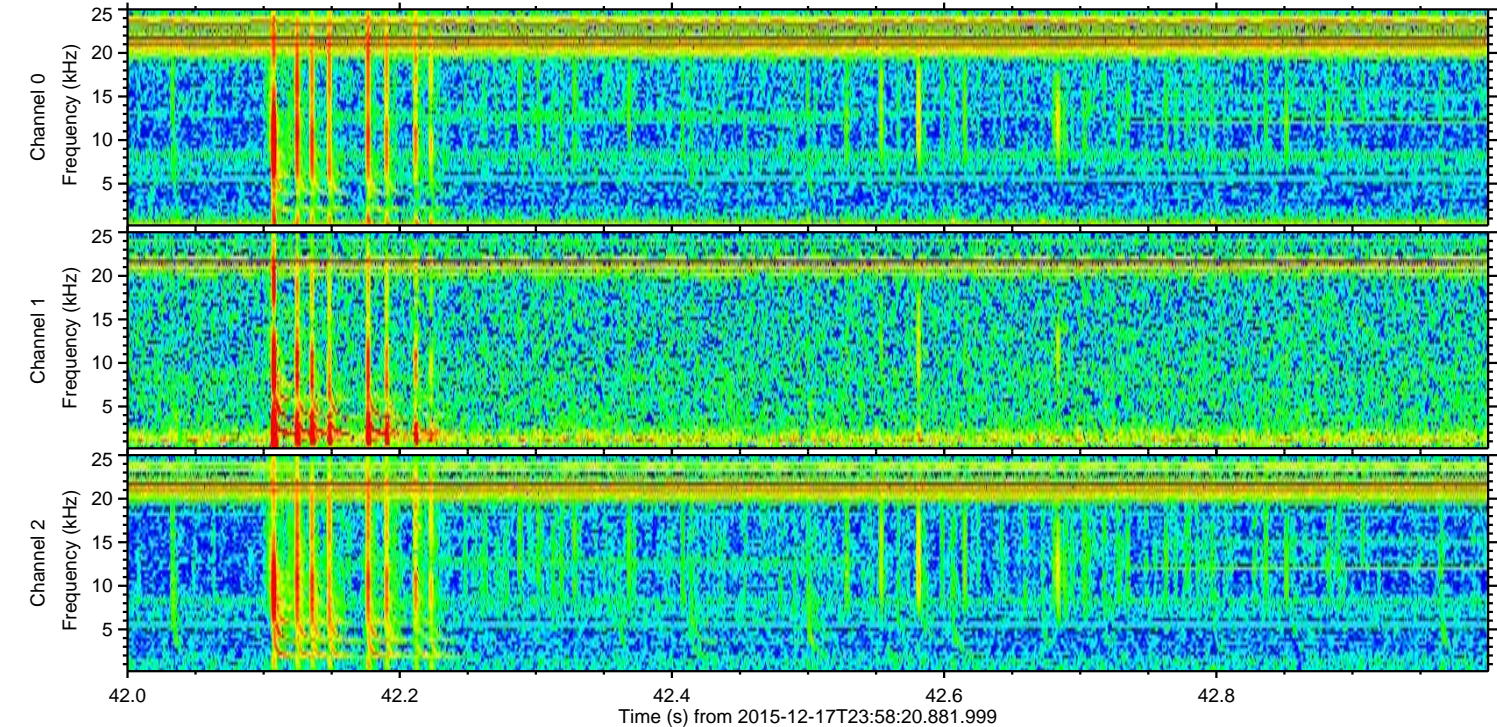
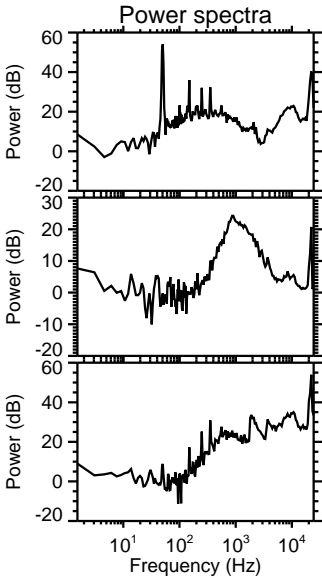
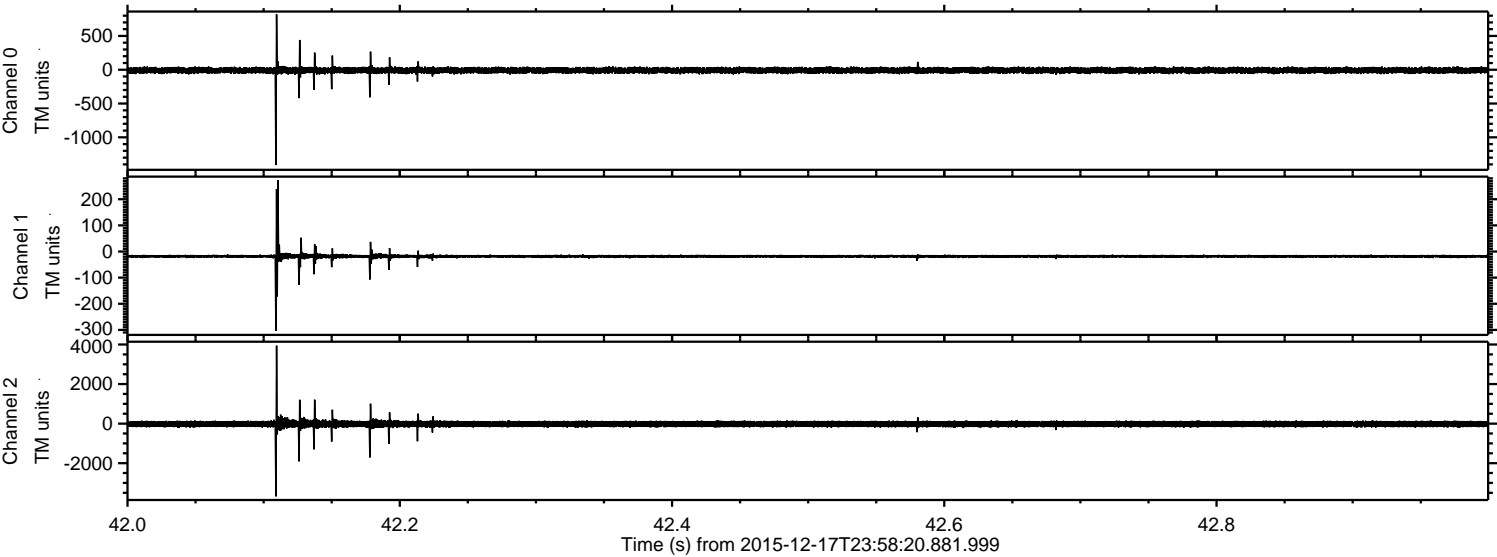

Processed Fri Jan 29 10:07:44 2016 by ELM ver.2012-10-06 from 001__elm20151217_235819__dat00.bin

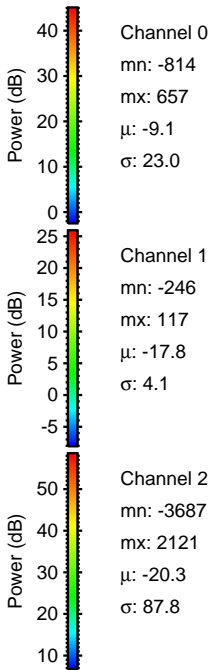
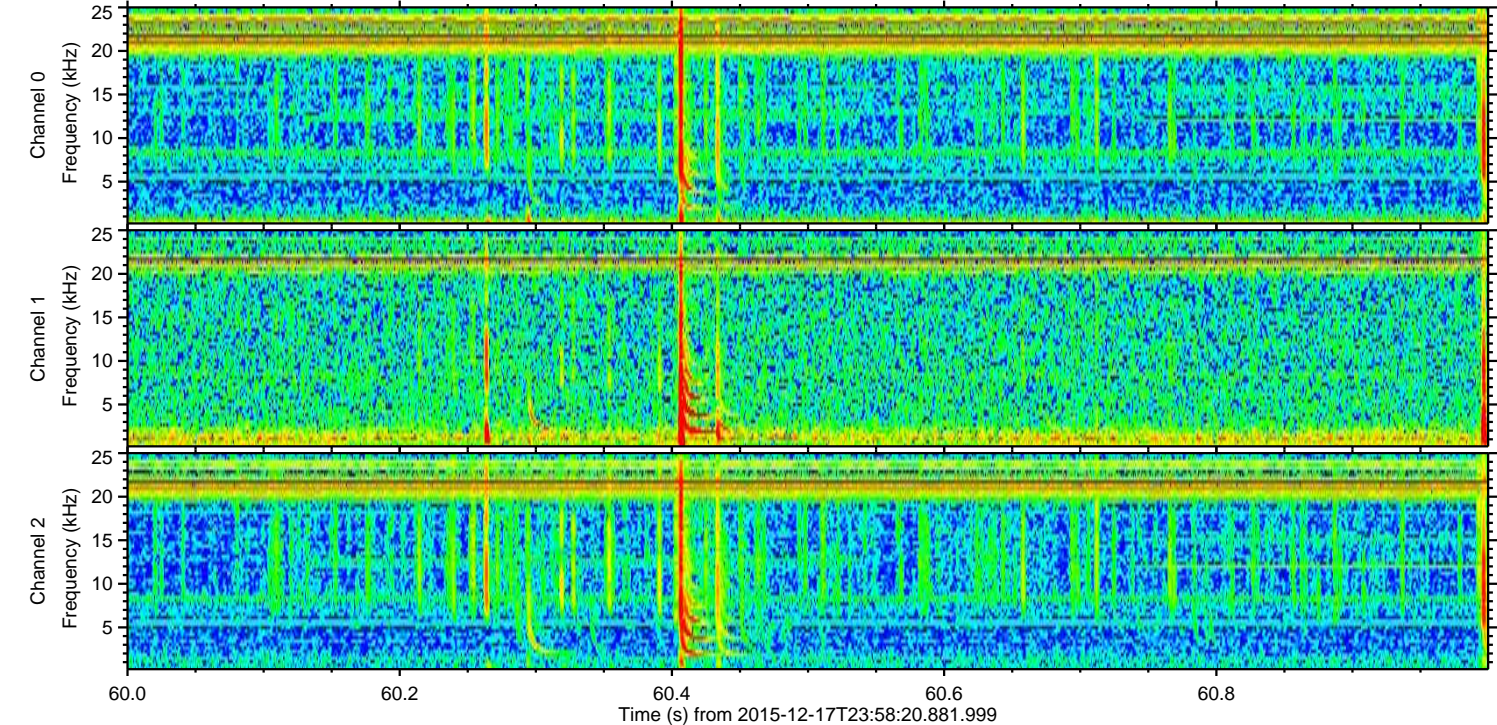
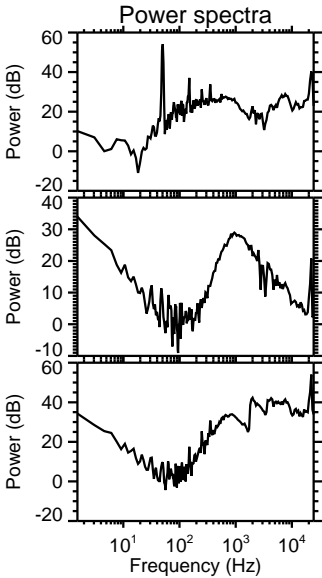
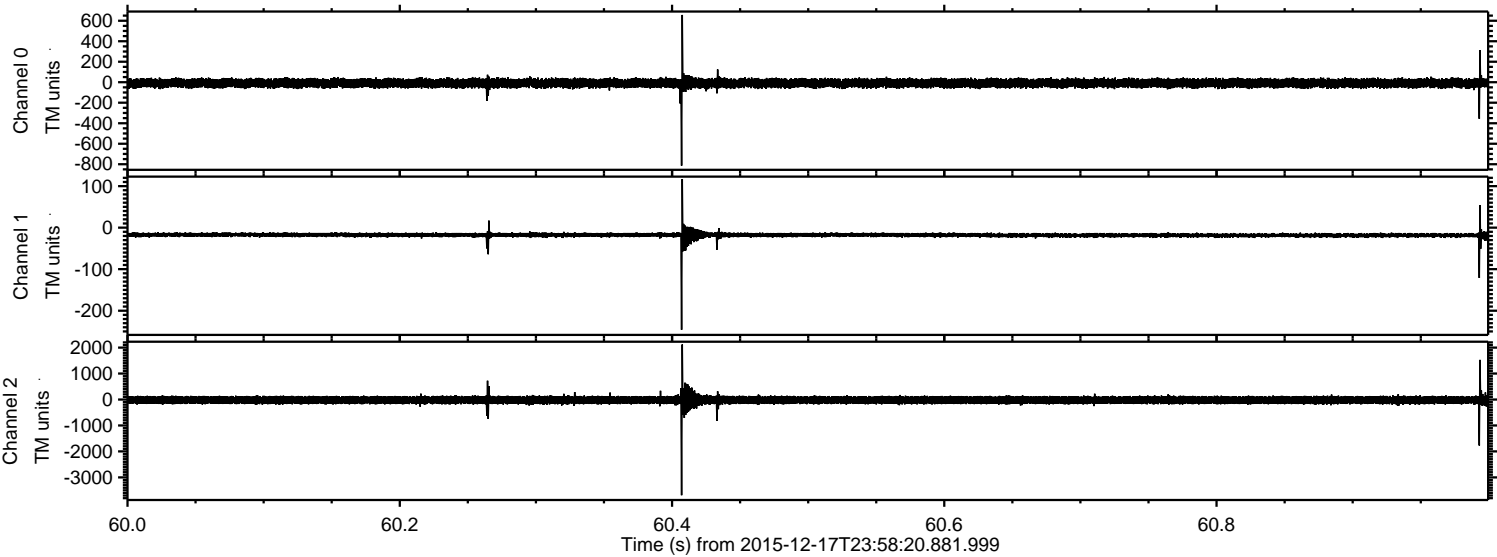

ELMAVAN 3D WAVEFORMS (Measured data sampled at 50 kHz) 51000 packets of 144 samples from 2015-12-17T23:58:20.881.999. Part 100/147

Processed Fri Jan 29 10:07:45 2016 by ELM ver.2012-10-06 from 001__elm20151217_235819__dat00.bin

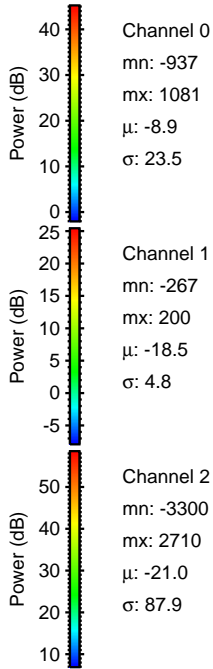
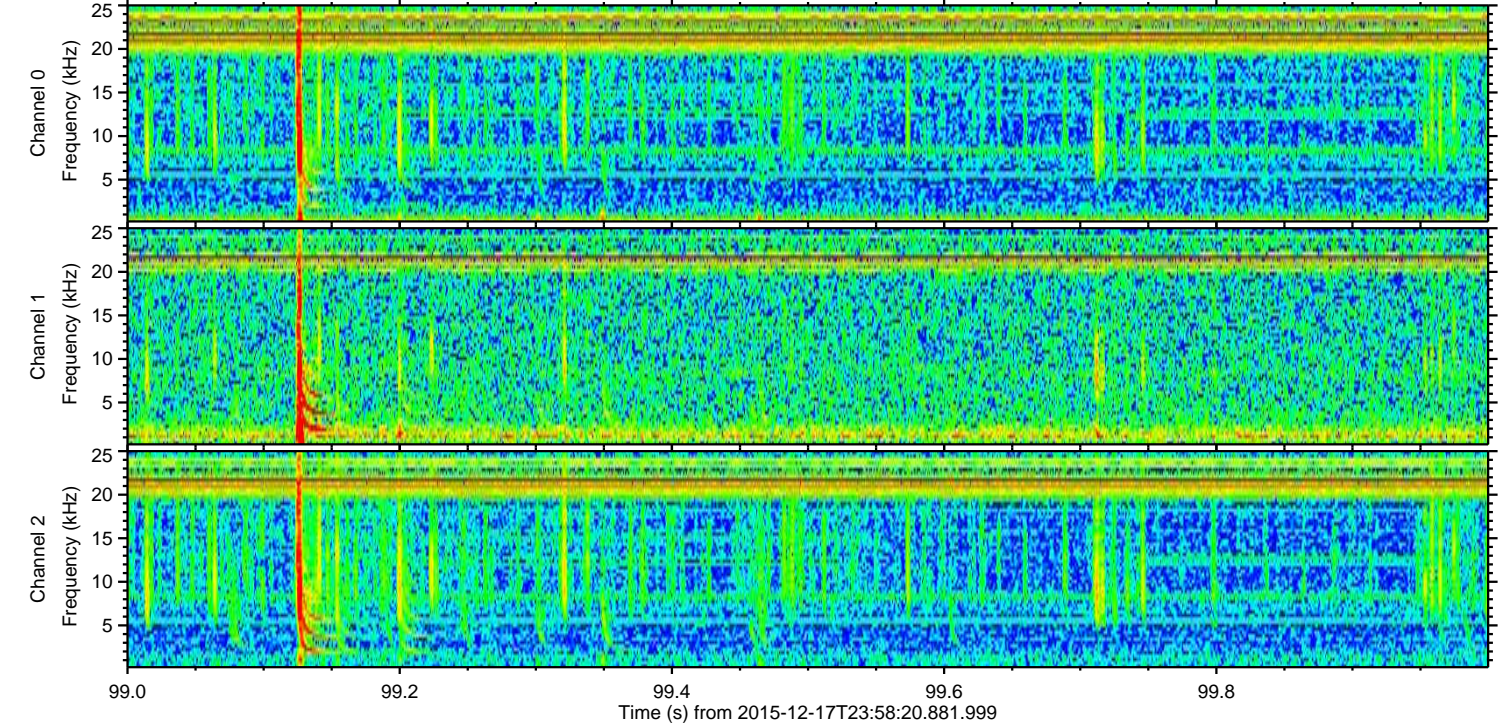
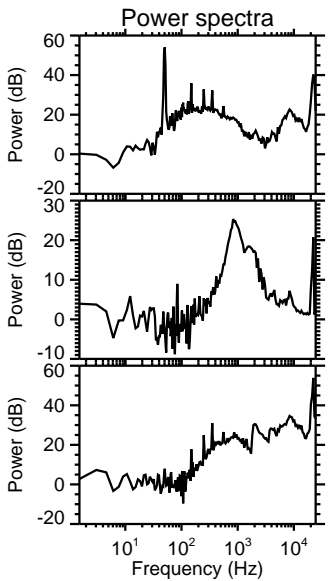
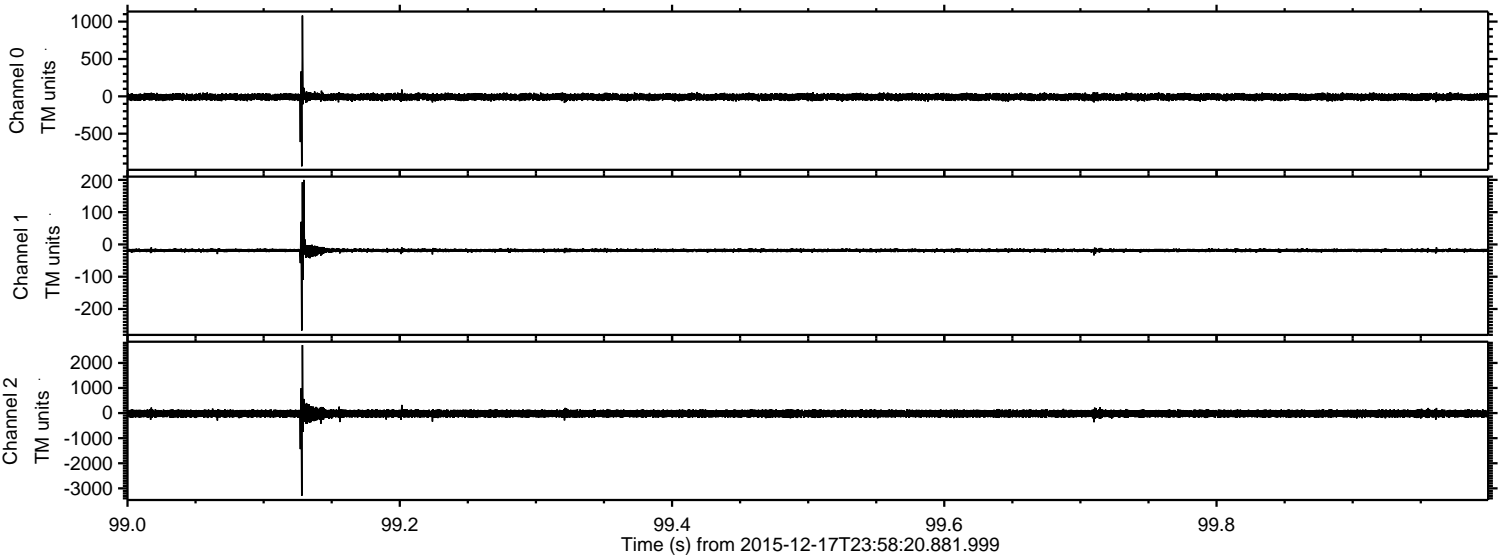

Processed Fri Jan 29 10:07:46 2016 by ELM ver.2012-10-06 from 001__elm20151217_235819__dat00.bin

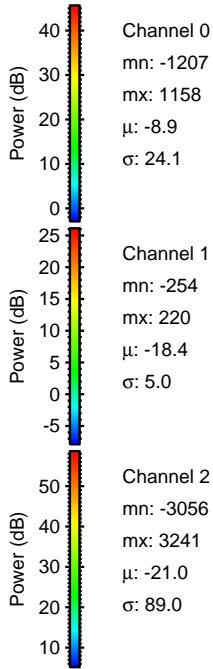
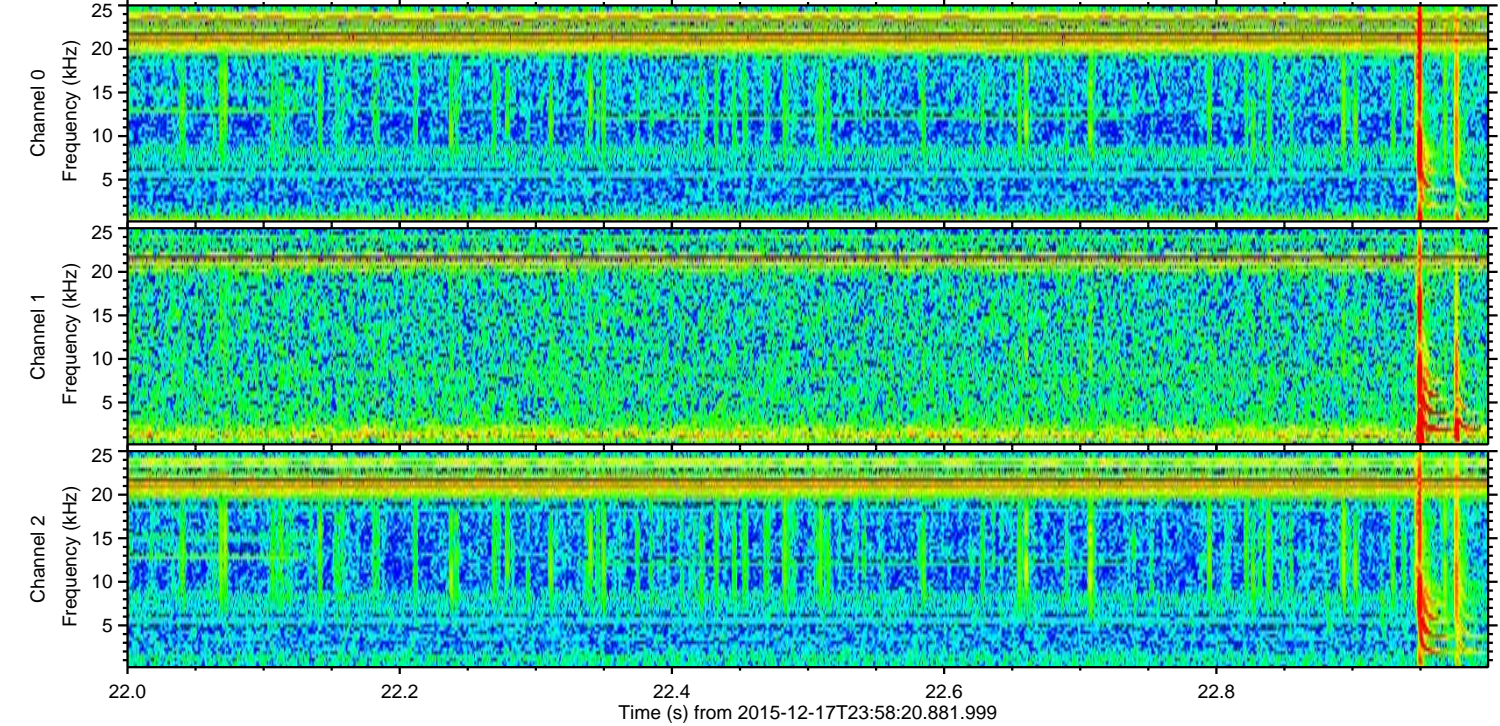
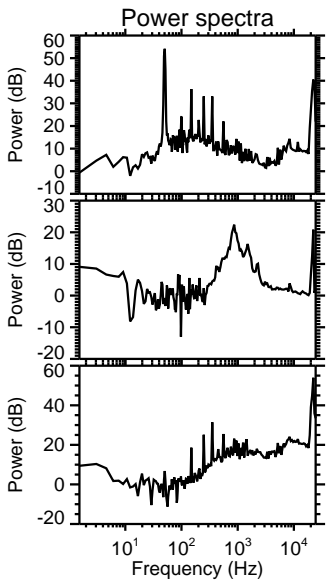
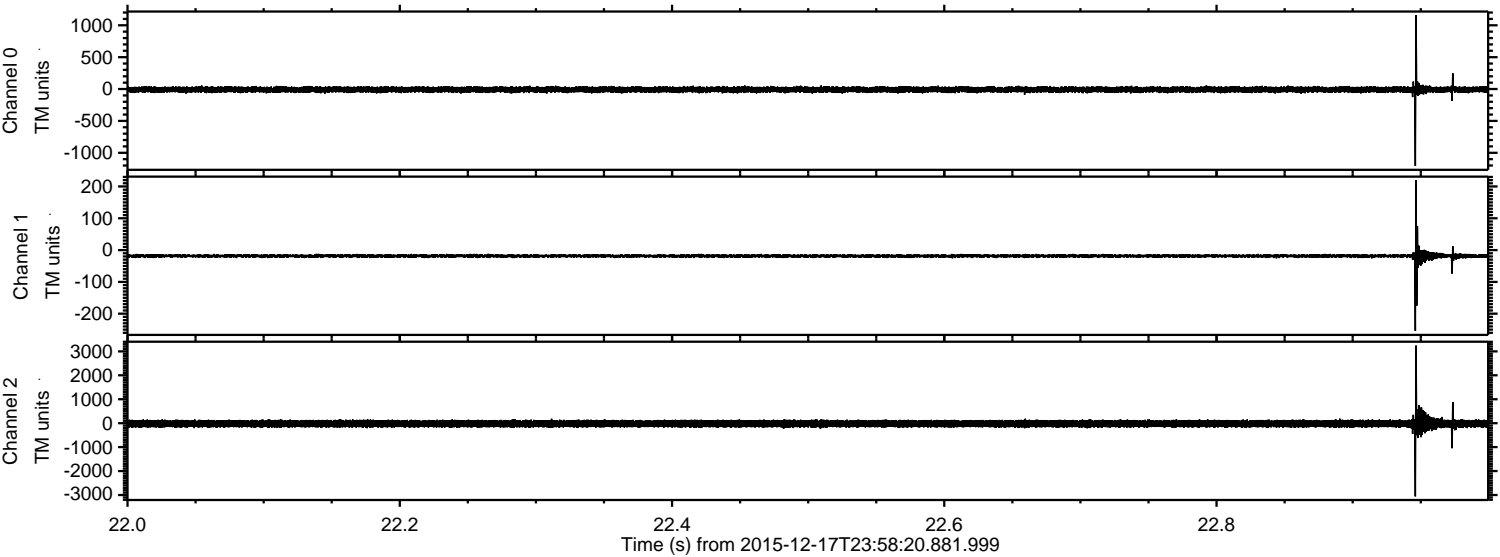

Processed Fri Jan 29 10:07:47 2016 by ELM ver.2012-10-06 from 001__elm20151217_235819__dat00.bin

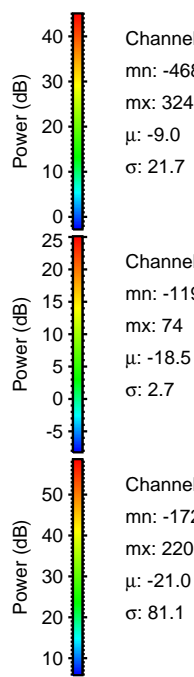
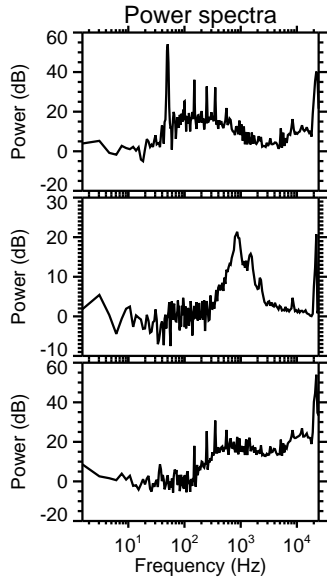
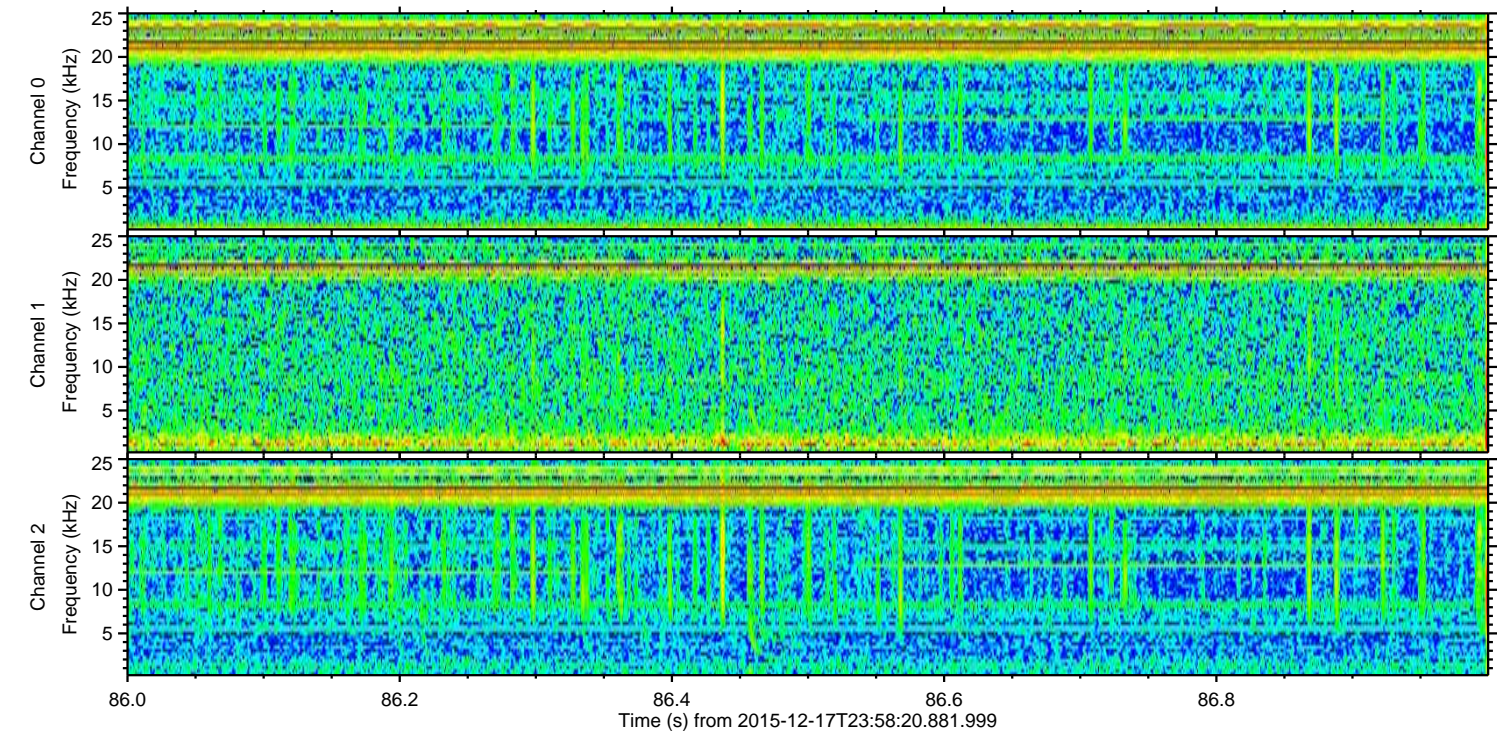
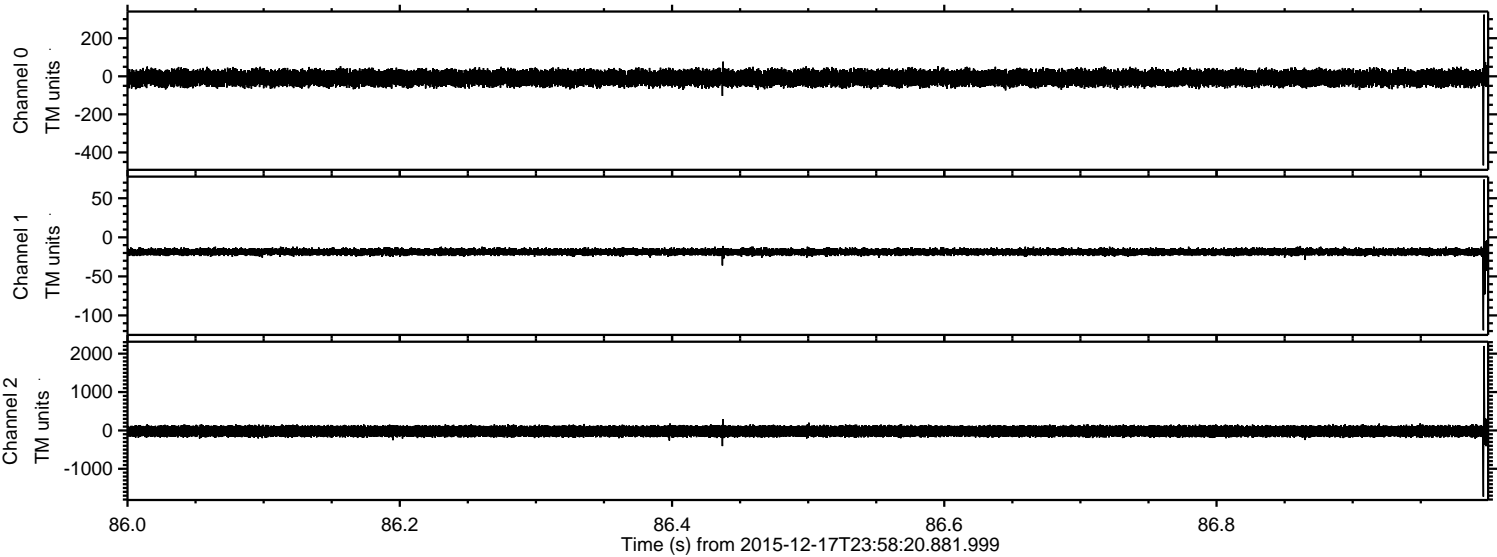

Channel 0
mn: -468
mx: 324
 μ : -9.0
 σ : 21.7

Channel 1
mn: -119
mx: 74
 μ : -18.5
 σ : 2.7

Channel 2
mn: -1726
mx: 2201
 μ : -21.0
 σ : 81.1

Processed Fri Jan 29 10:07:48 2016 by ELM ver.2012-10-06 from 001__elm20151217_235819__dat00.bin

