

ELMAVAN 3D WAVEFORMS (Measured data sampled at 50 kHz) 51000 packets of 144 samples from 2015-12-17T21:58:15.858.999.

Processed Fri Jan 29 09:40:16 2016 by ELM ver.2012-10-06 from 001__elm20151217_215814__dat00.bin

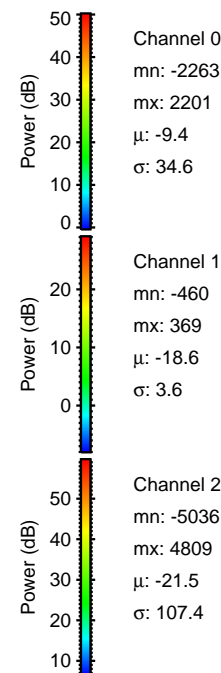

Processed Fri Jan 29 09:40:28 2016 by ELM ver.2012-10-06 from 001__elm20151217_215814__dat00.bin

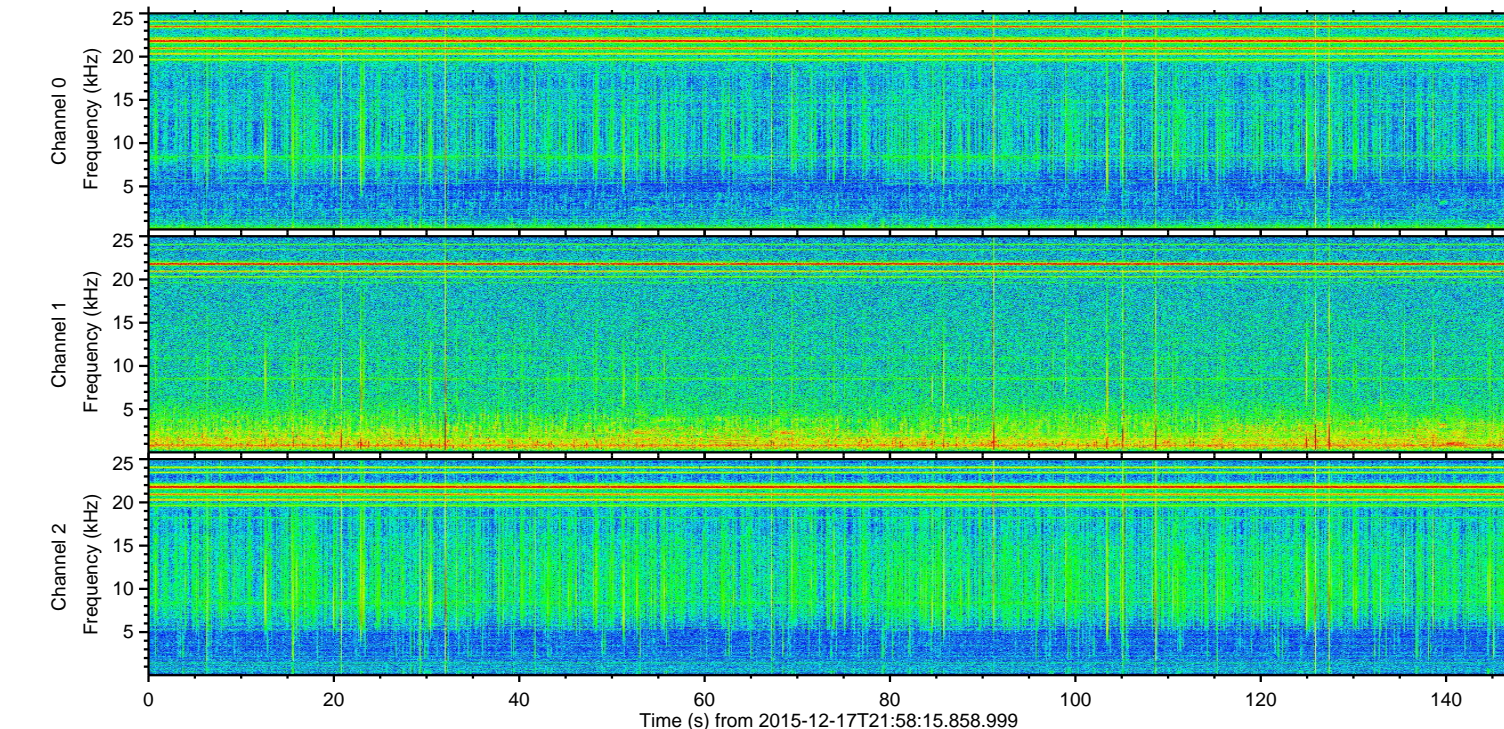
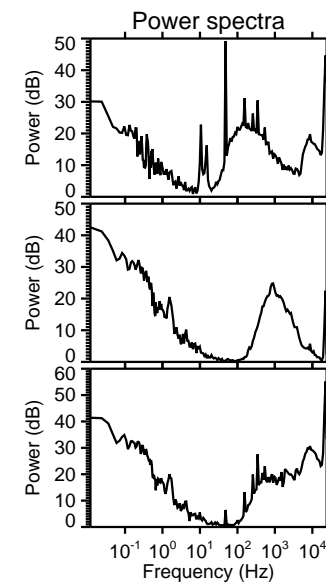
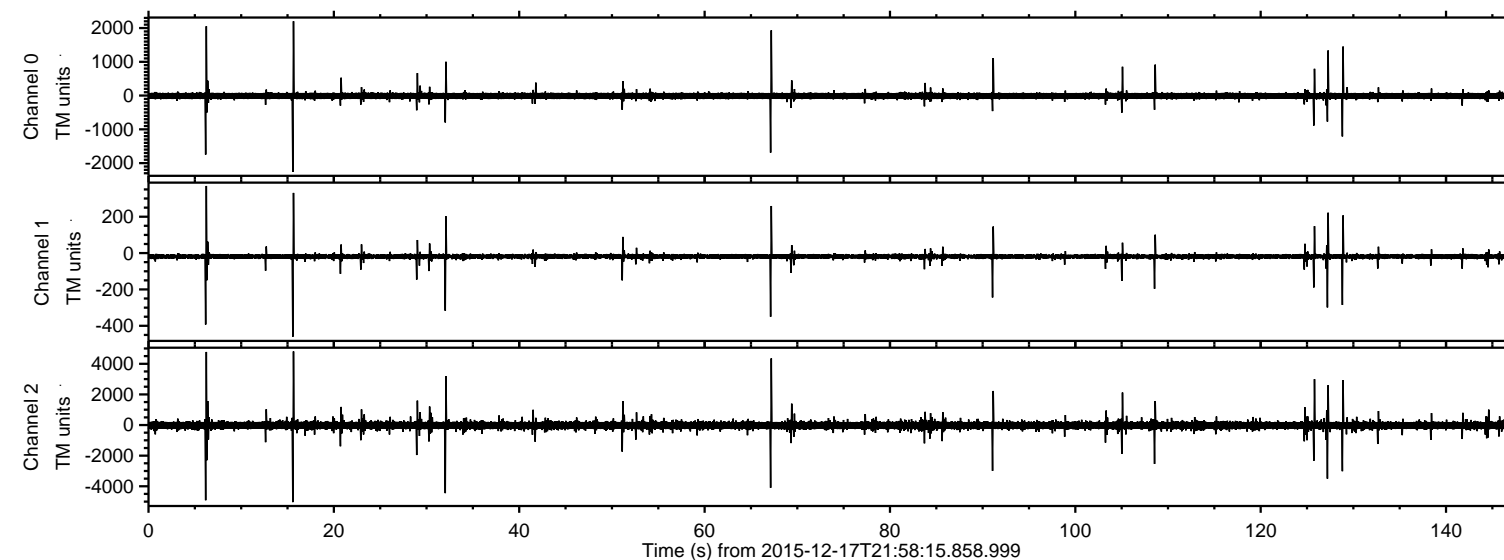
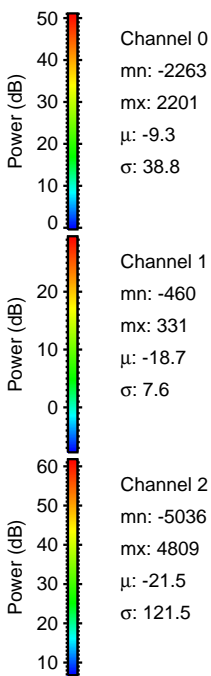
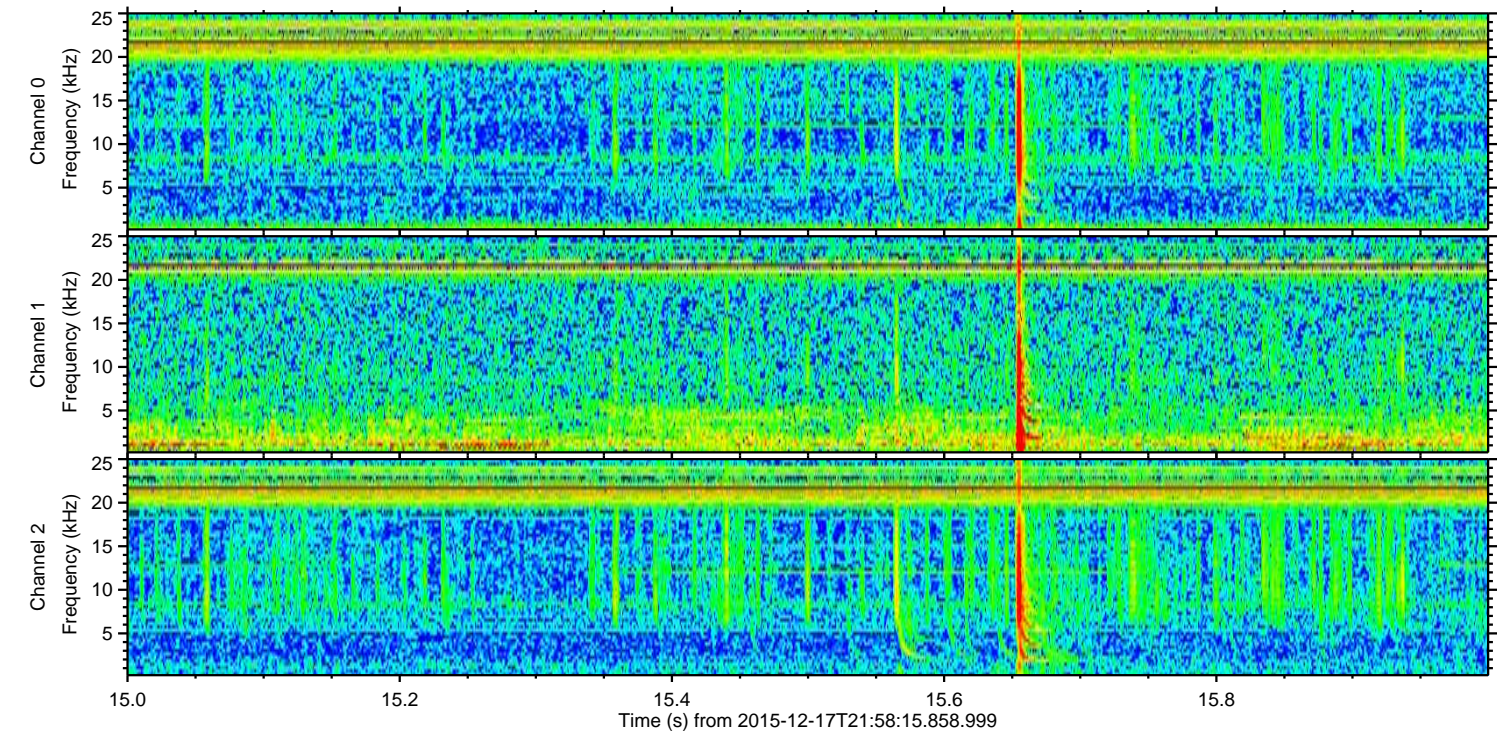
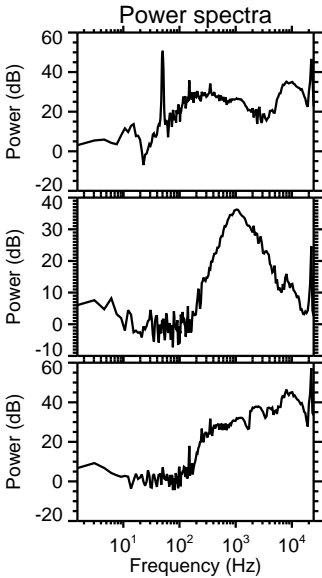
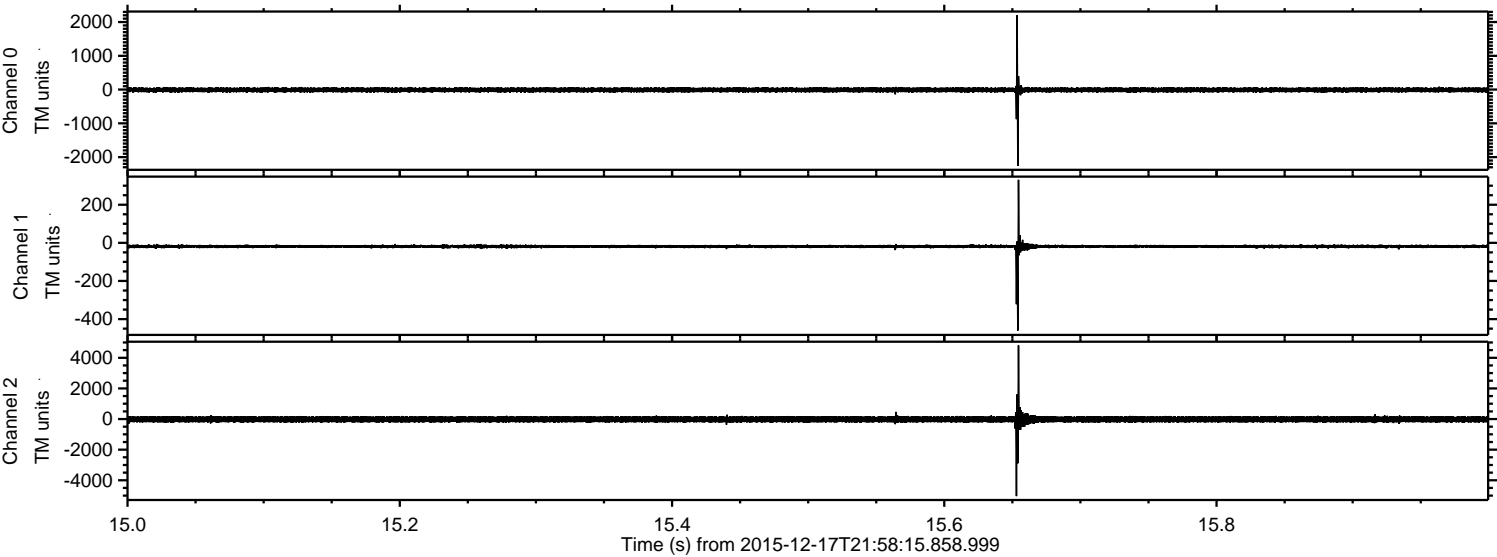

Processed Fri Jan 29 09:40:29 2016 by ELM ver.2012-10-06 from 001__elm20151217_215814__dat00.bin

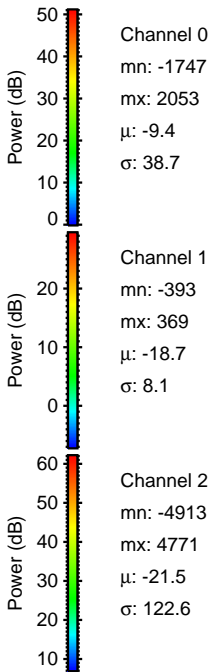
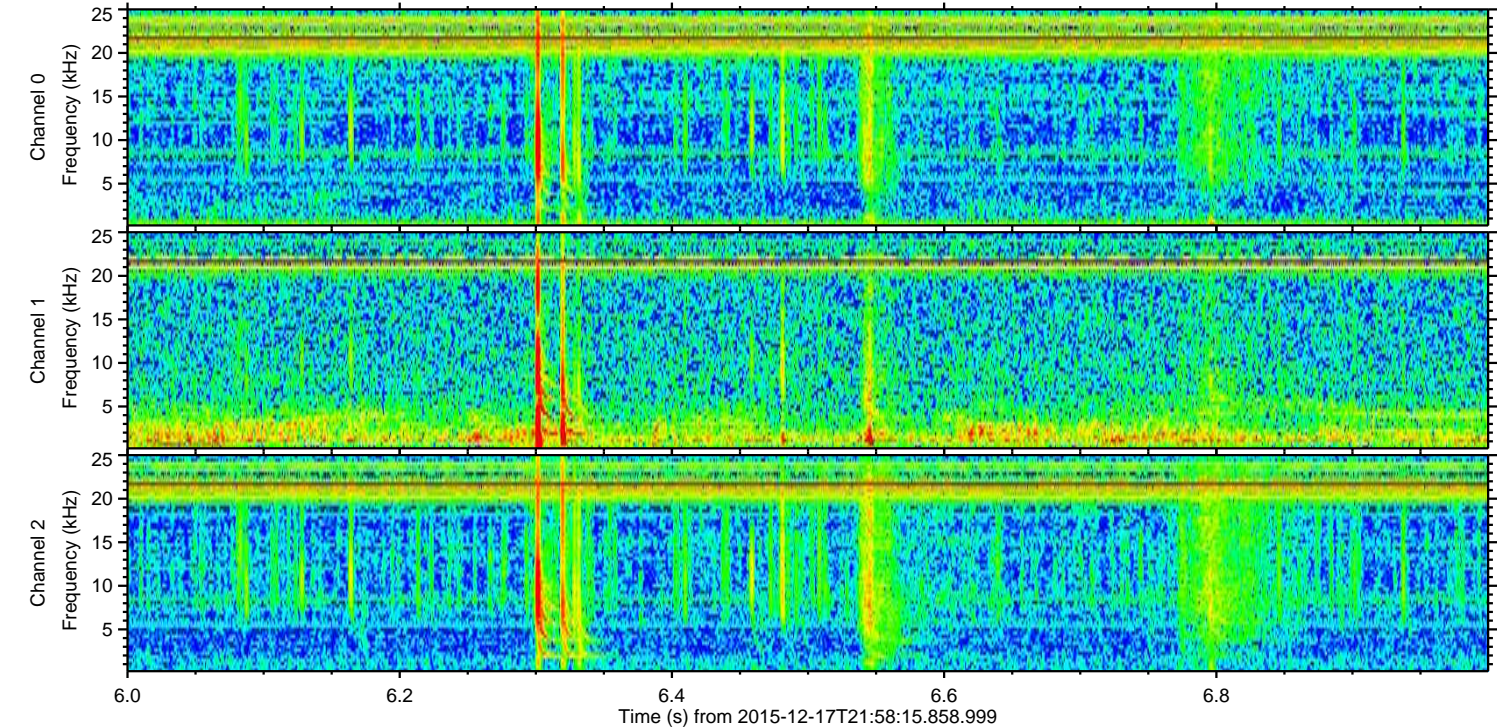
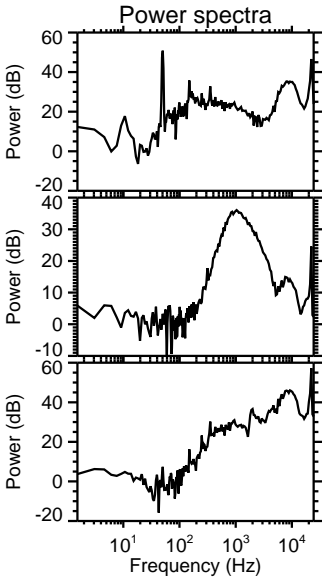
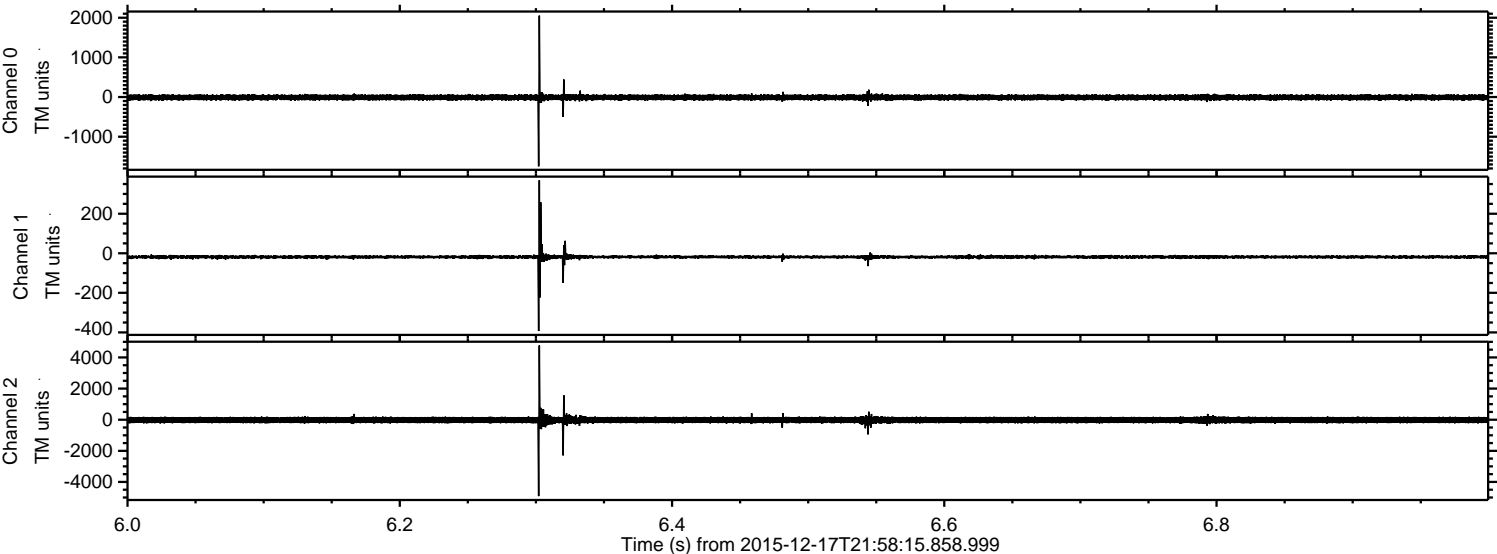

Processed Fri Jan 29 09:40:30 2016 by ELM ver.2012-10-06 from 001__elm20151217_215814__dat00.bin

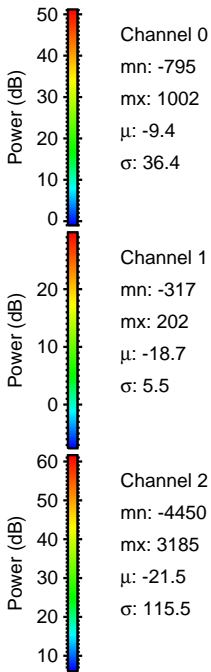
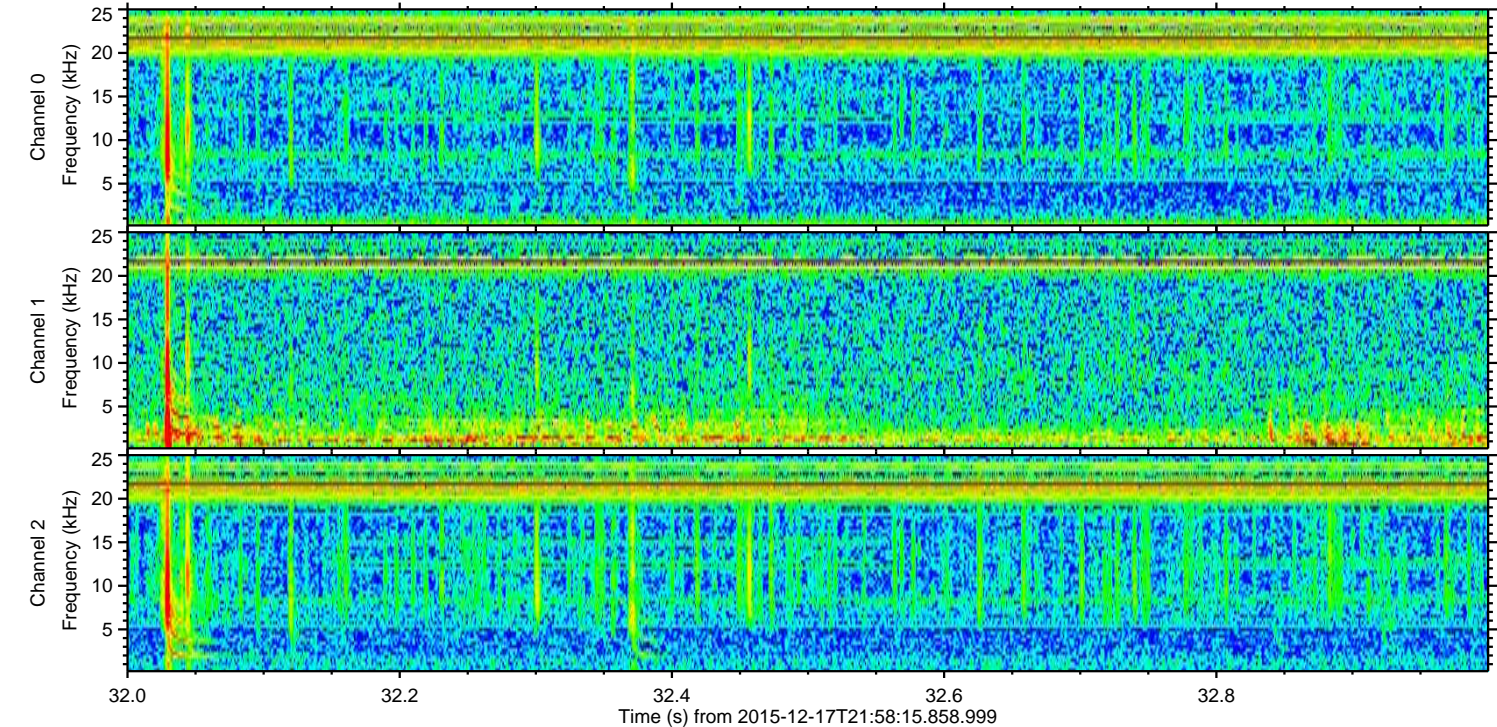
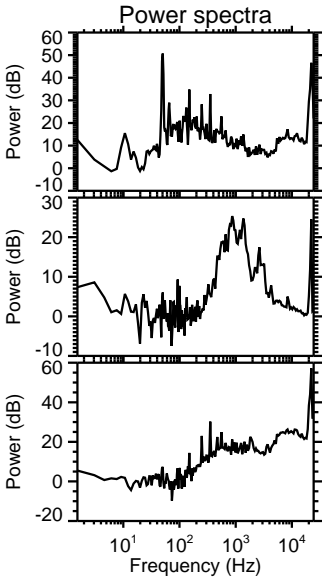
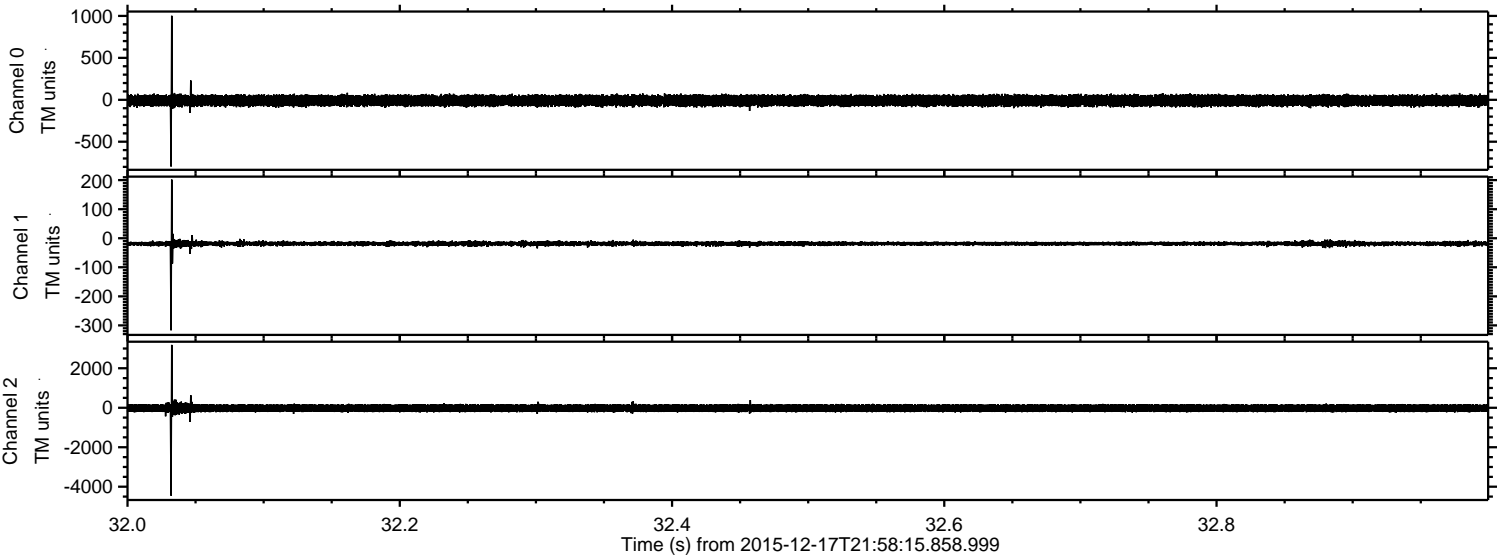

Processed Fri Jan 29 09:40:31 2016 by ELM ver.2012-10-06 from 001__elm20151217_215814__dat00.bin

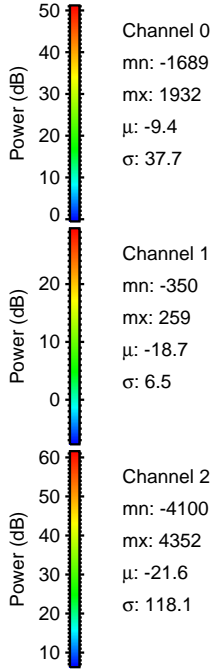
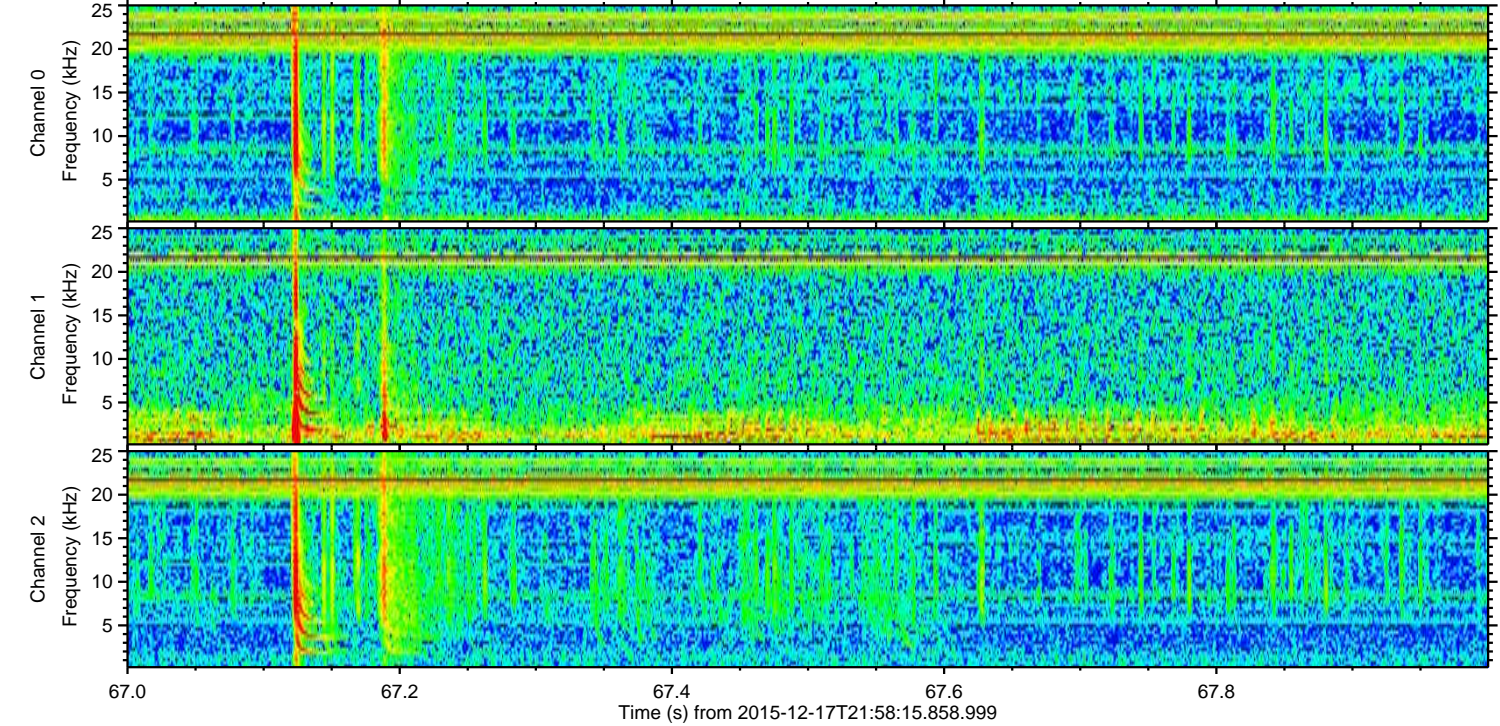
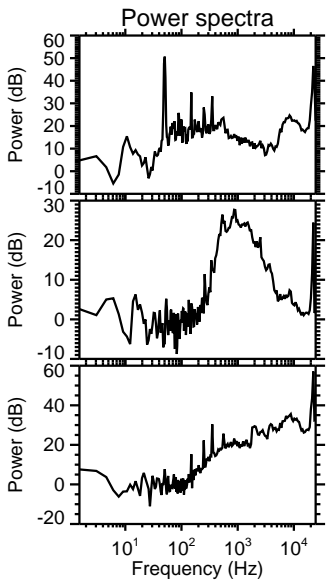
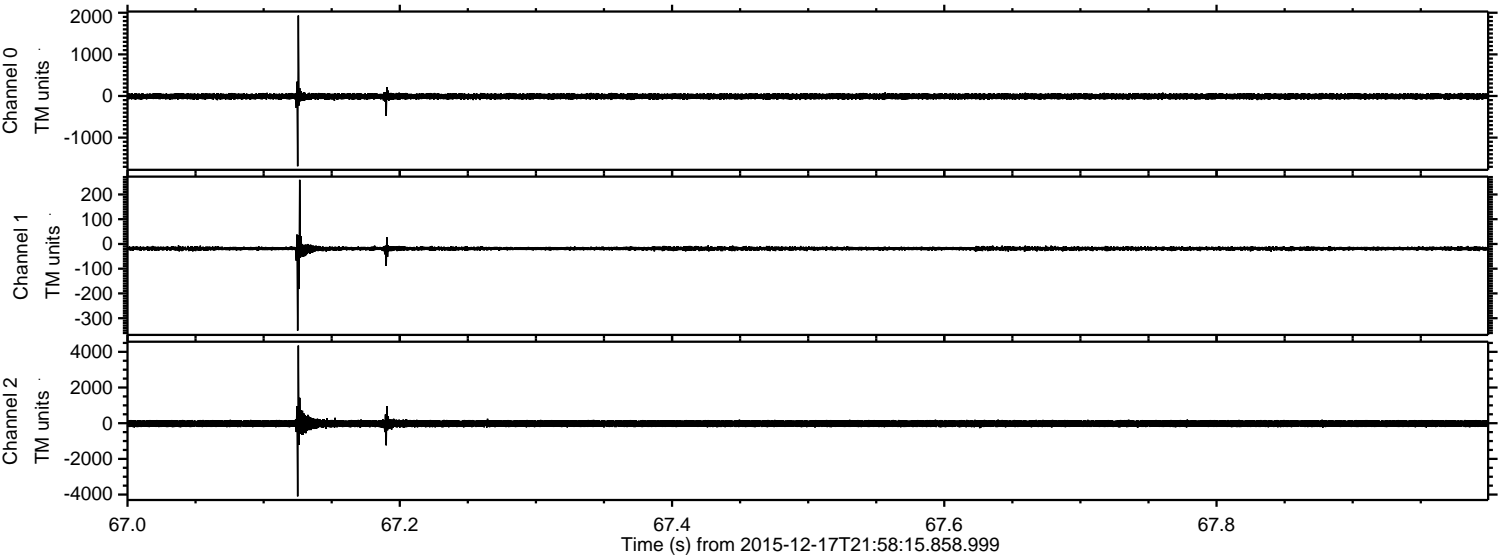

ELMAVAN 3D WAVEFORMS (Measured data sampled at 50 kHz) 51000 packets of 144 samples from 2015-12-17T21:58:15.858.999. Part 128/147

Processed Fri Jan 29 09:40:32 2016 by ELM ver.2012-10-06 from 001__elm20151217_215814__dat00.bin

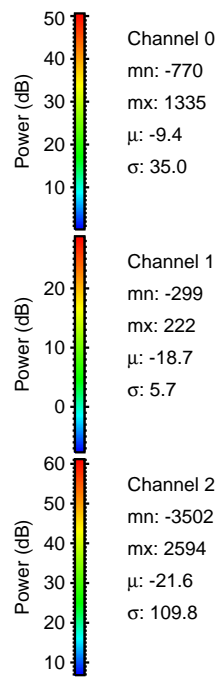
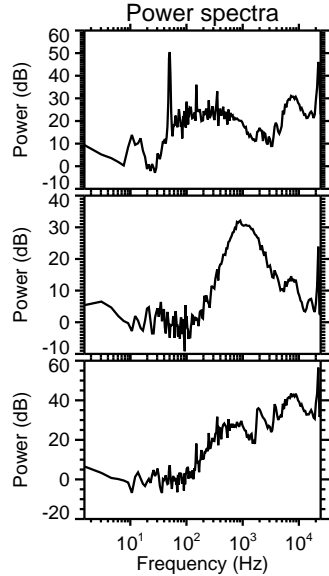
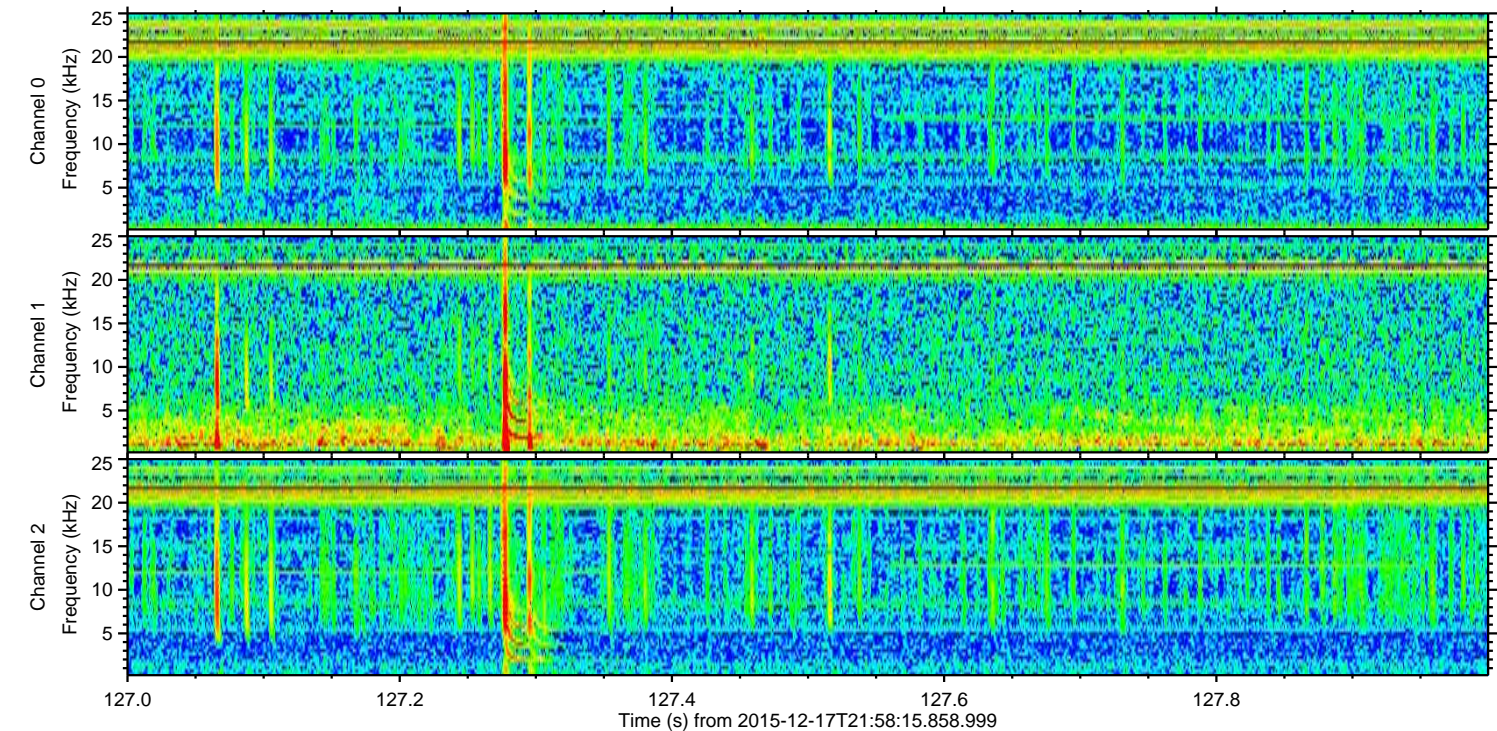
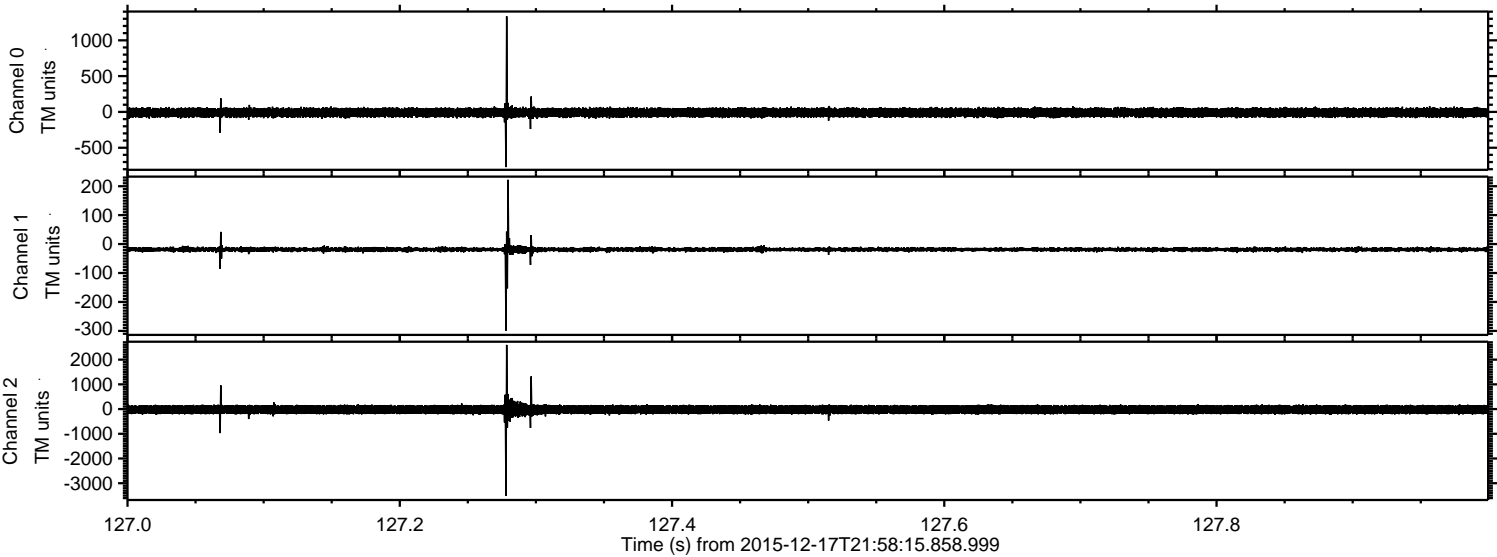

ELMAVAN 3D WAVEFORMS (Measured data sampled at 50 kHz) 51000 packets of 144 samples from 2015-12-17T21:58:15.858.999. Part 129/147

Processed Fri Jan 29 09:40:33 2016 by ELM ver.2012-10-06 from 001__elm20151217_215814__dat00.bin

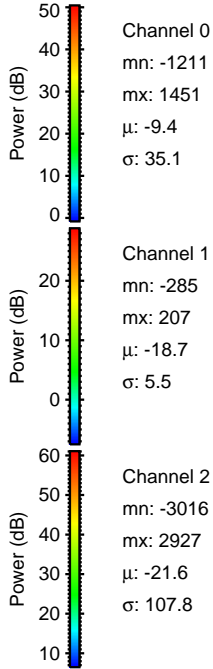
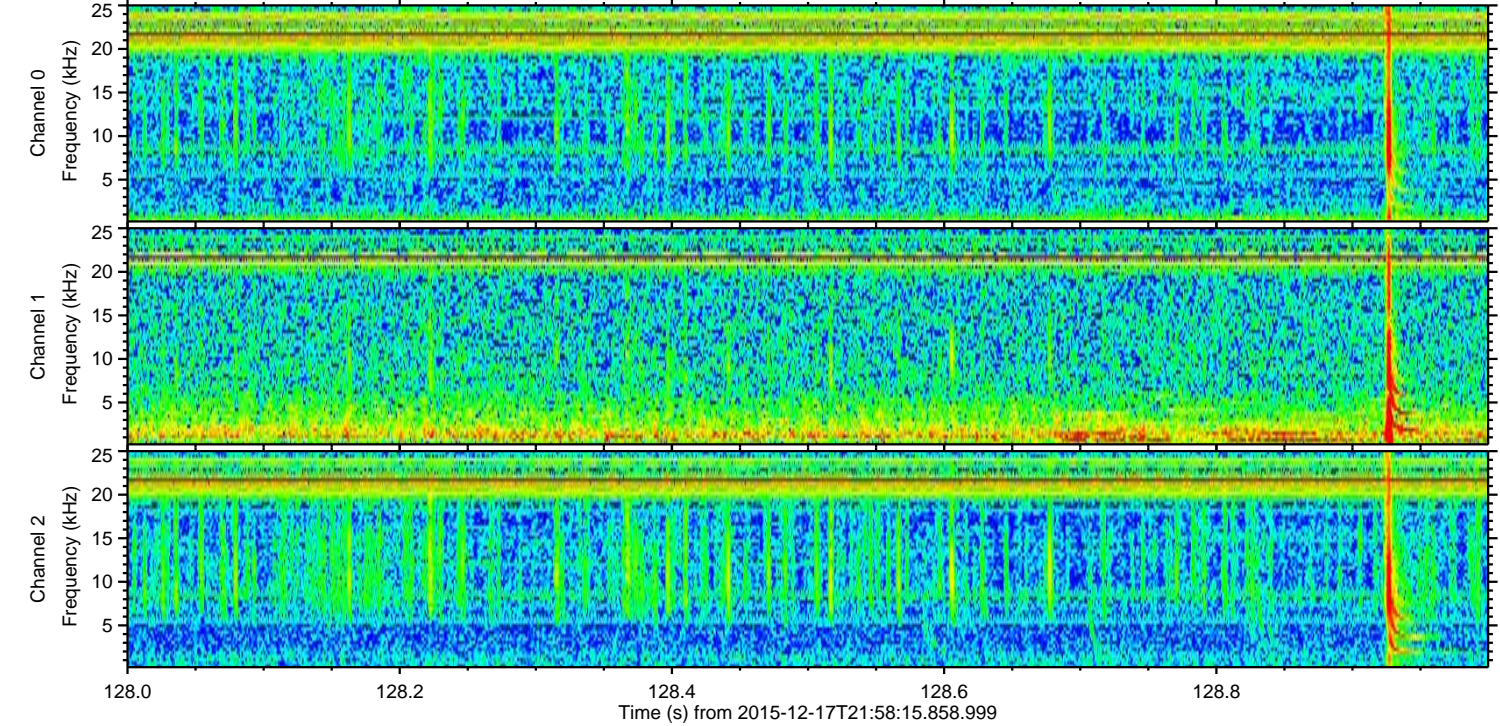
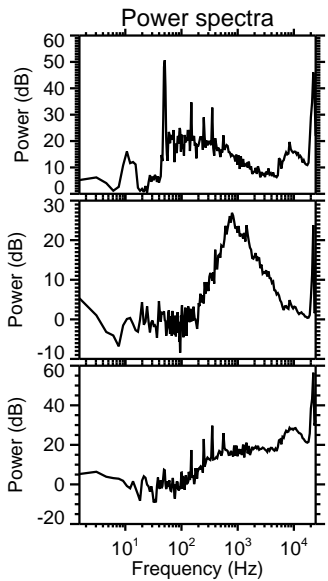
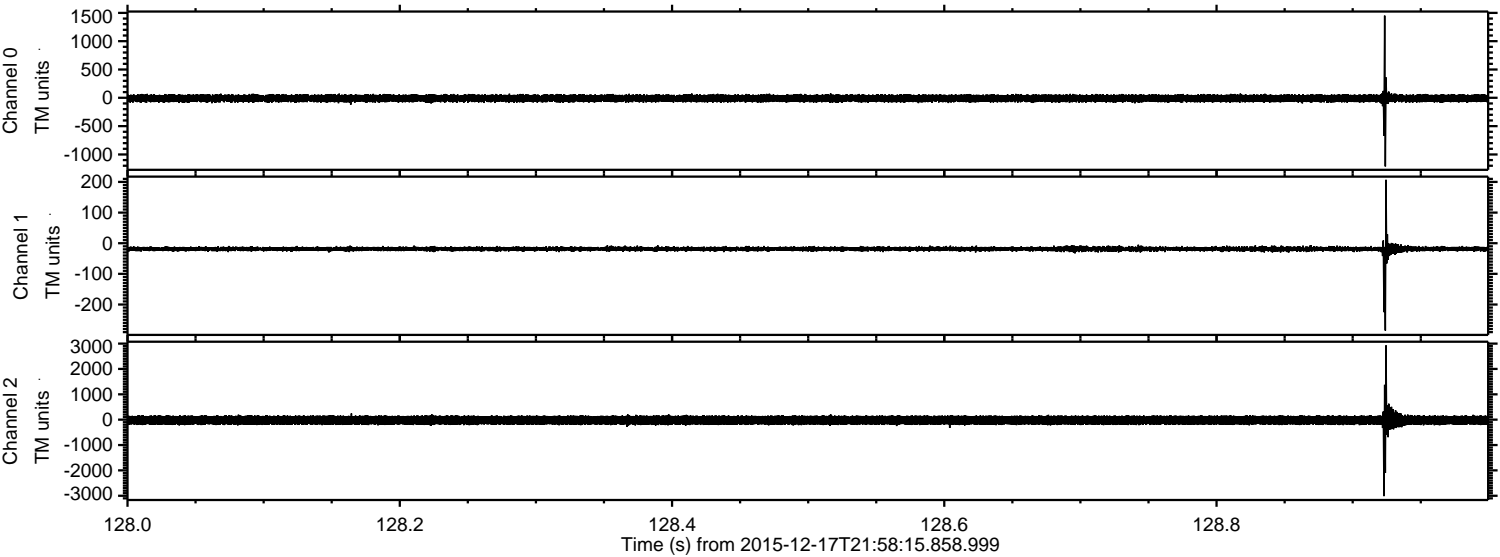

ELMAVAN 3D WAVEFORMS (Measured data sampled at 50 kHz) 51000 packets of 144 samples from 2015-12-17T21:58:15.858.999. Part 126/147

Processed Fri Jan 29 09:40:34 2016 by ELM ver.2012-10-06 from 001__elm20151217_215814__dat00.bin

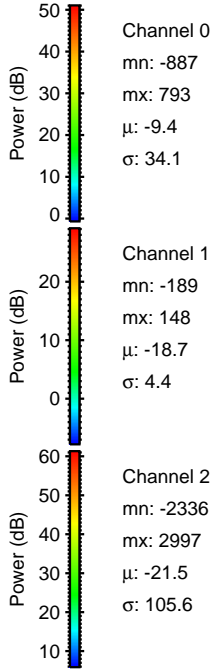
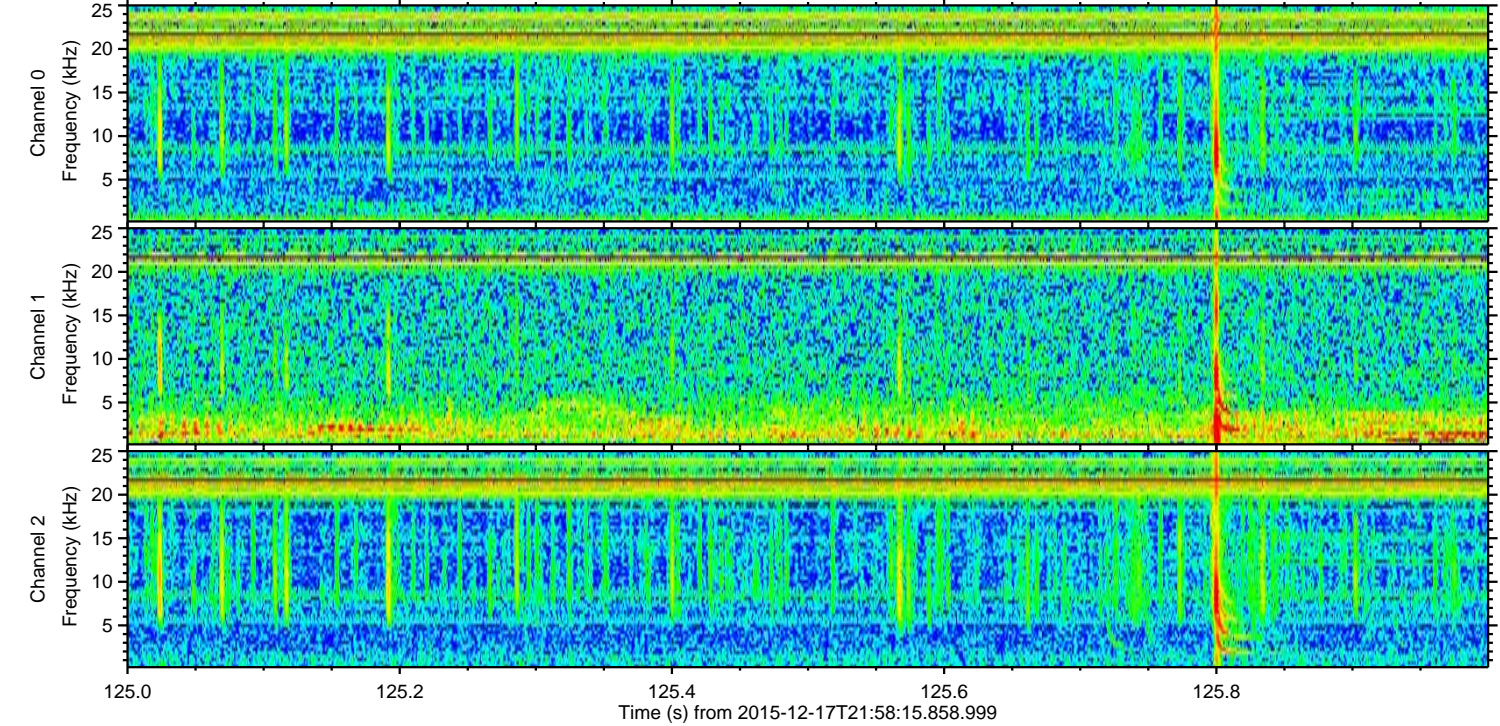
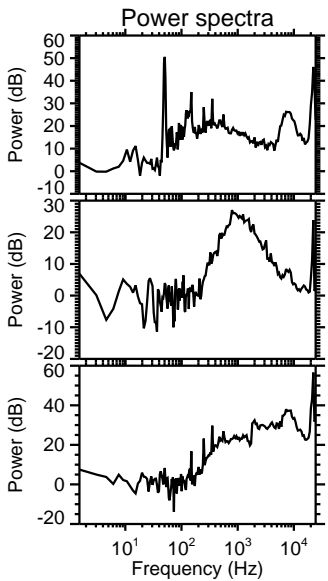
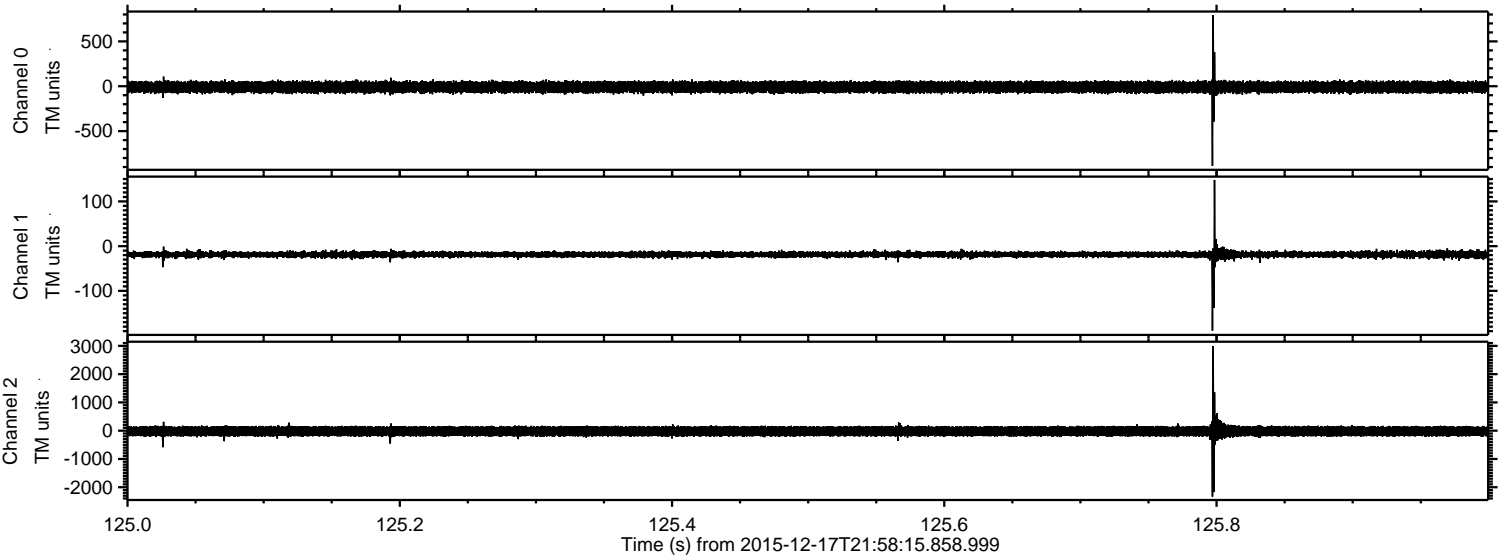

Channel 0
mn: -887
mx: 793
 μ : -9.4
 σ : 34.1

Channel 1
mn: -189
mx: 148
 μ : -18.7
 σ : 4.4

Channel 2
mn: -2336
mx: 2997
 μ : -21.5
 σ : 105.6

Processed Fri Jan 29 09:40:35 2016 by ELM ver.2012-10-06 from 001__elm20151217_215814__dat00.bin

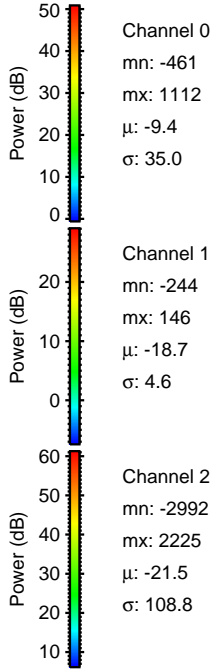
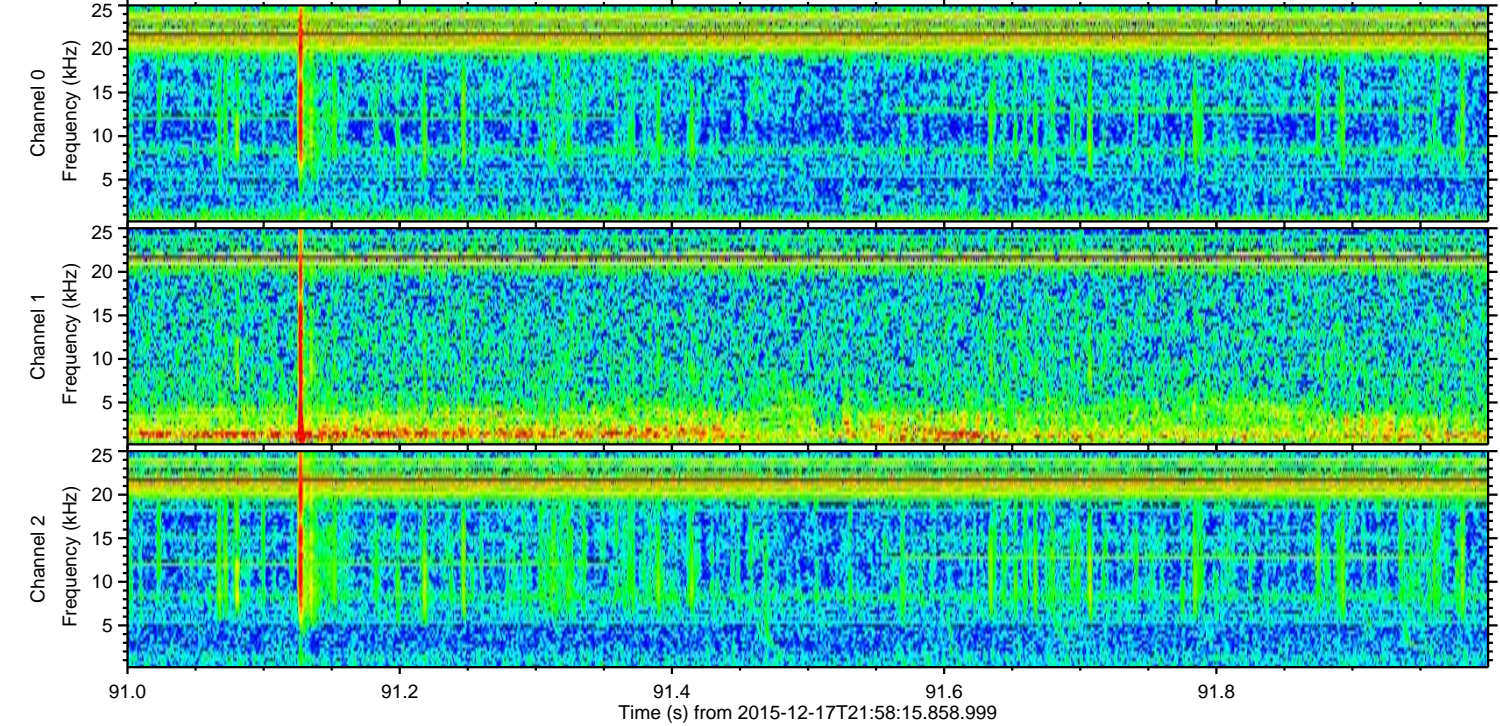
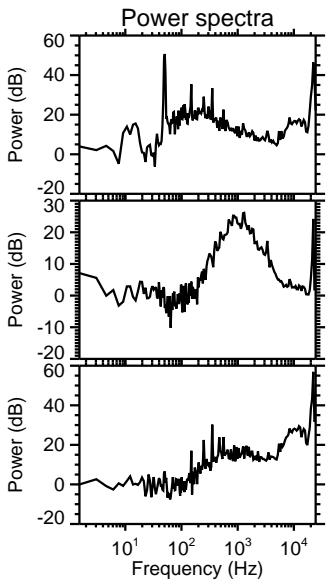
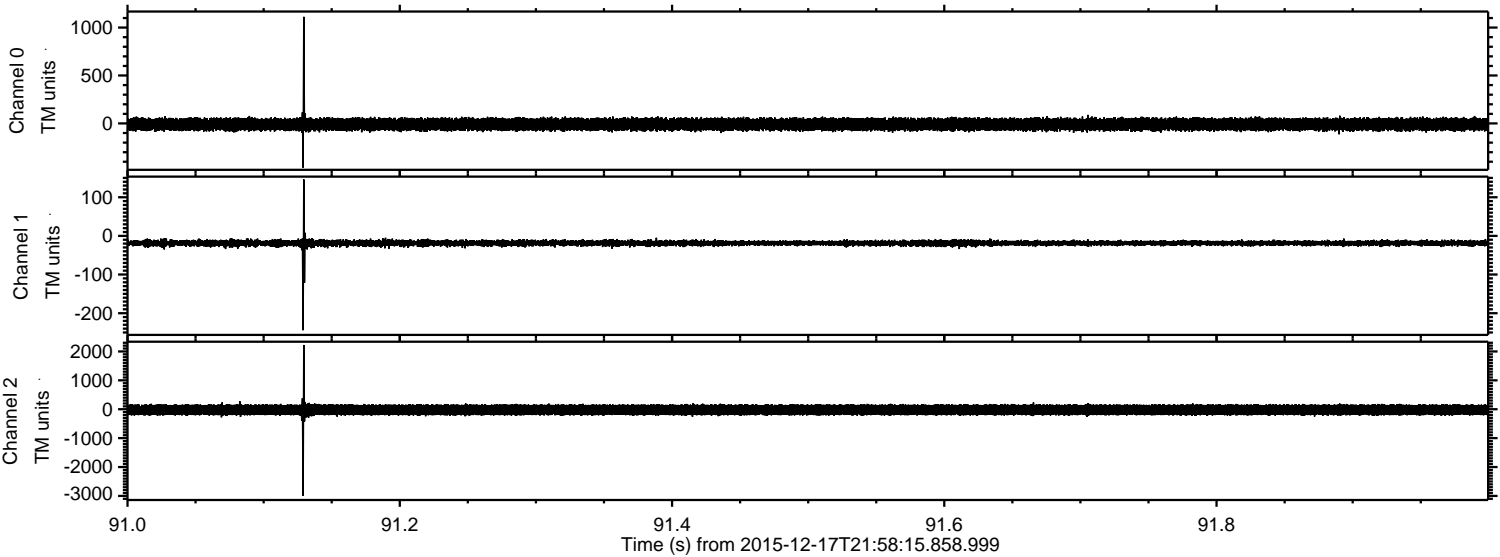

Processed Fri Jan 29 09:40:36 2016 by ELM ver.2012-10-06 from 001__elm20151217_215814__dat00.bin

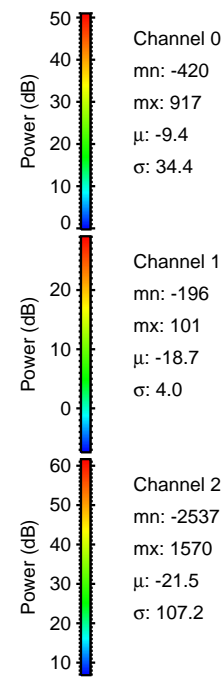
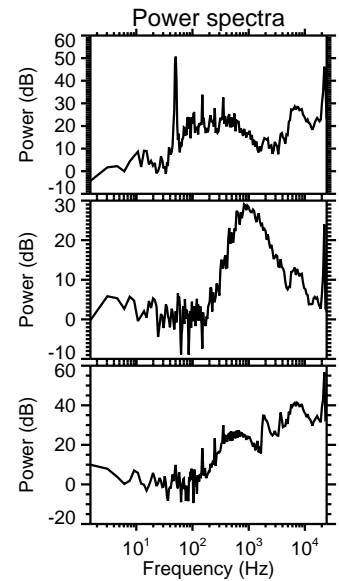
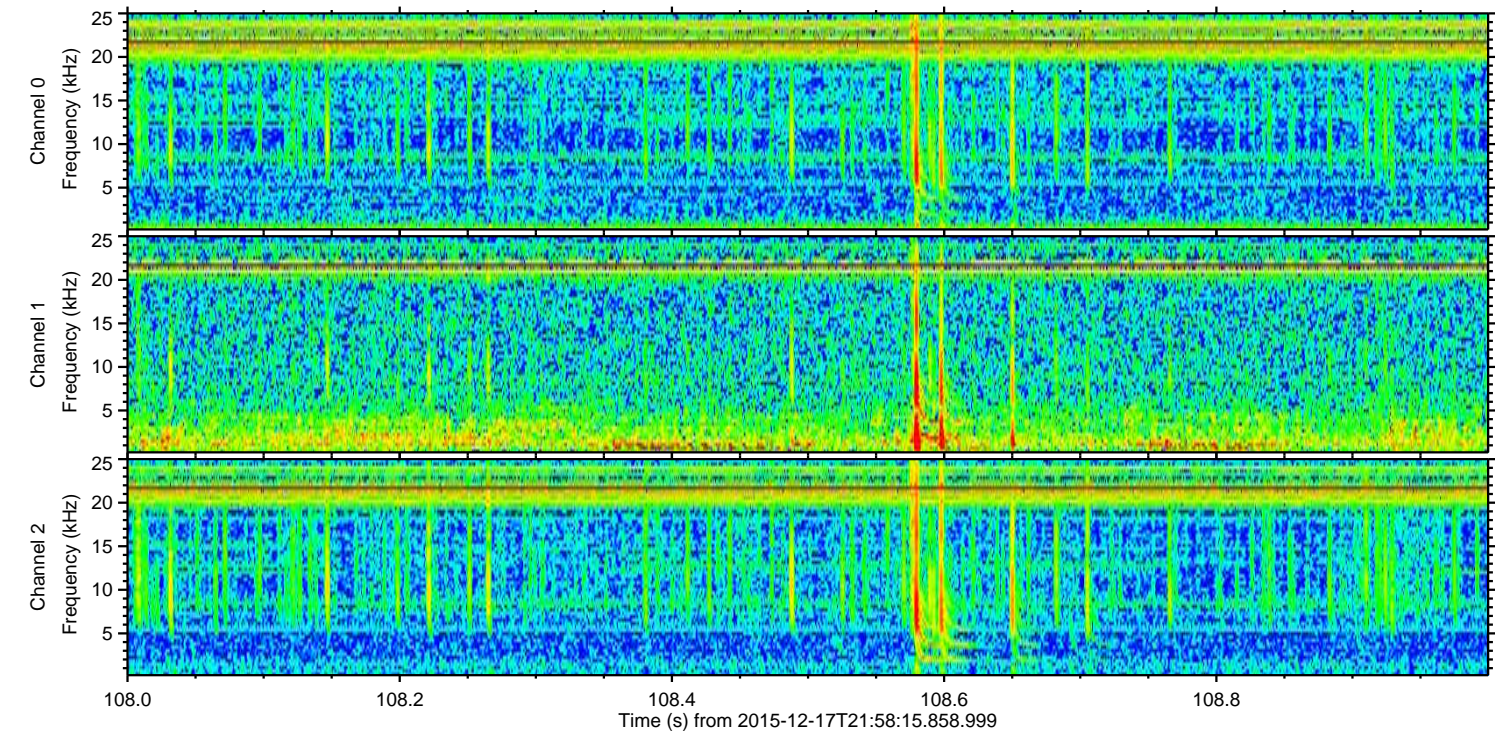
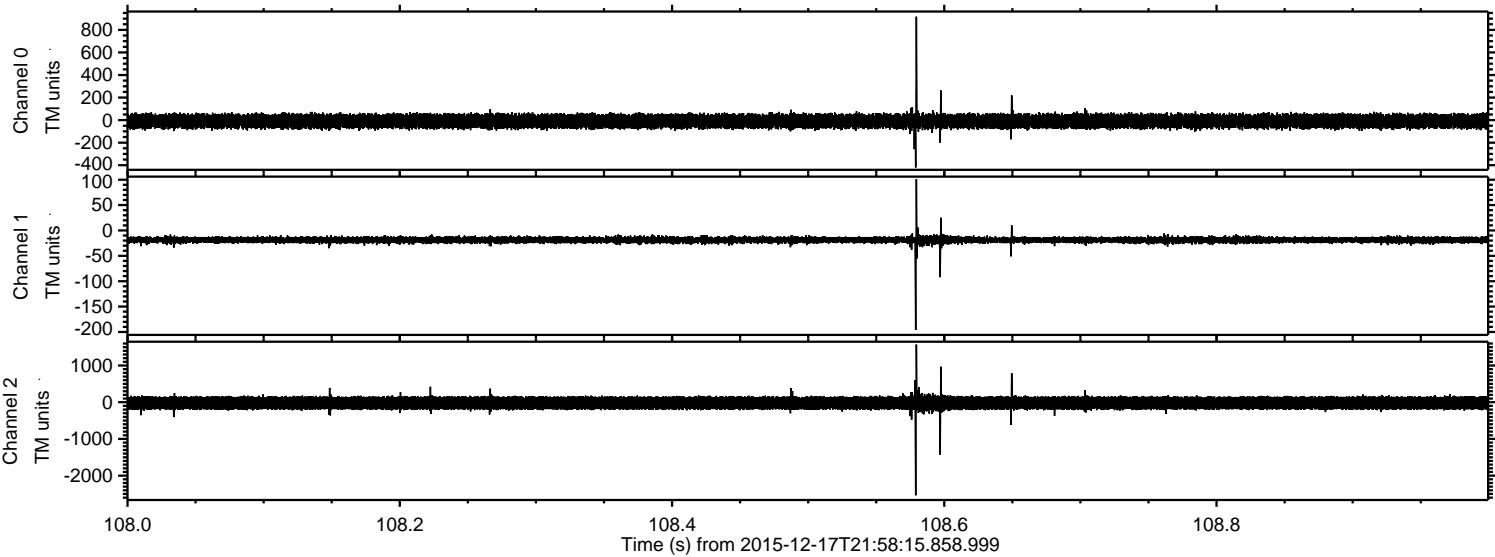

Processed Fri Jan 29 09:40:37 2016 by ELM ver.2012-10-06 from 001__elm20151217_215814__dat00.bin

