

# ELMAVAN 3D WAVEFORMS (Measured data sampled at 50 kHz) 51000 packets of 144 samples from 2015-12-17T16:13:01.373.000.

Processed Fri Jan 29 08:22:32 2016 by ELM ver.2012-10-06 from 001\_\_elm20151217\_161300\_\_dat00.bin

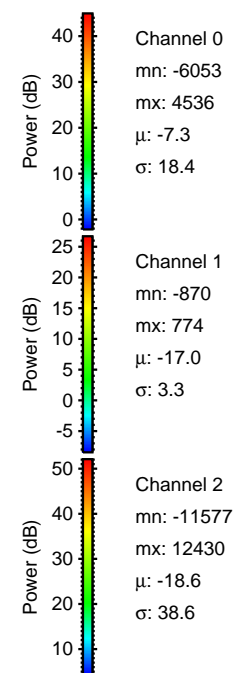

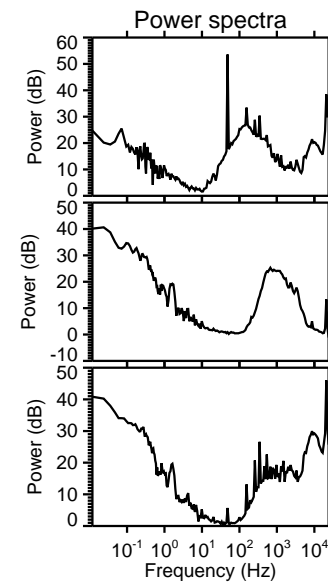
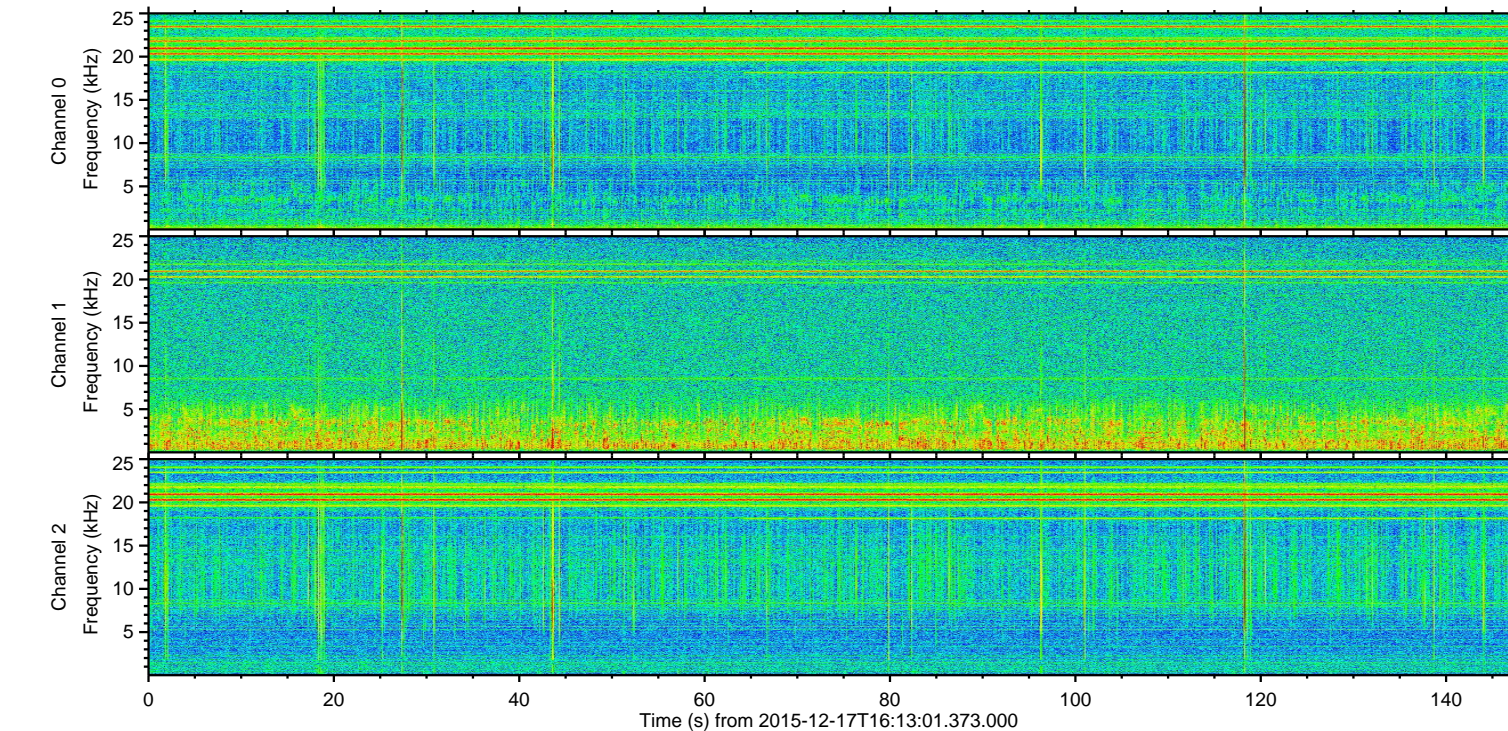
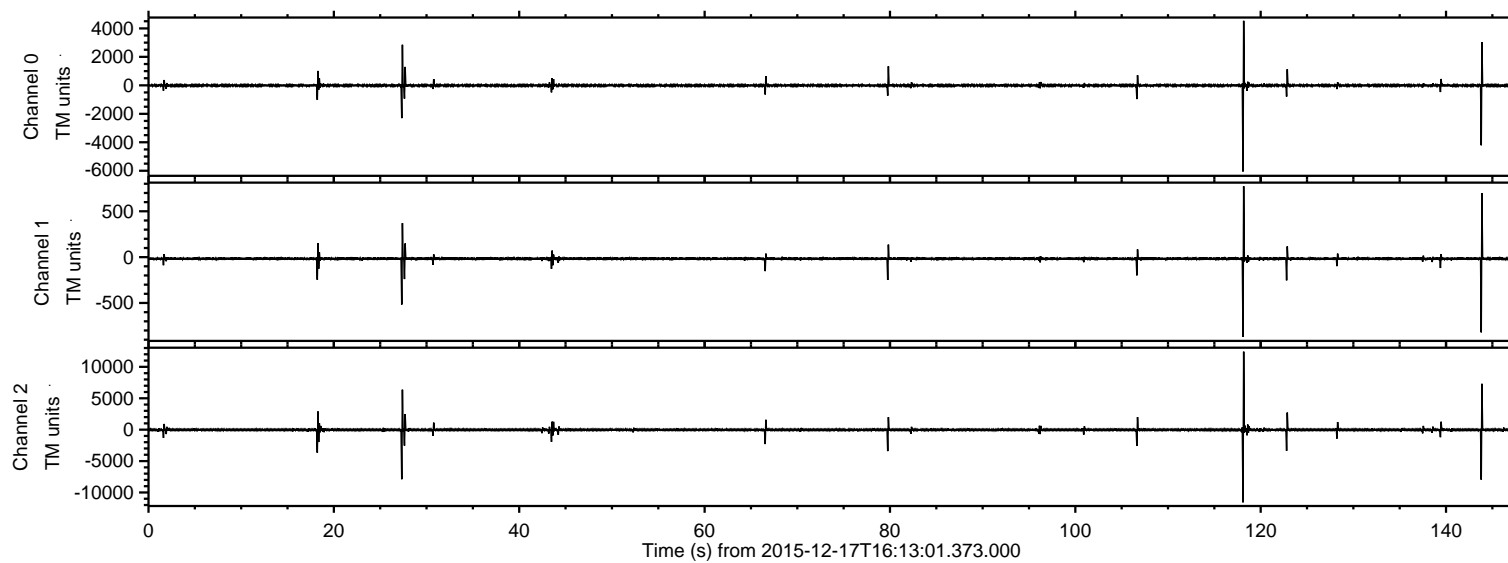

ELMAVAN 3D WAVEFORMS (Measured data sampled at 50 kHz) 51000 packets of 144 samples from 2015-12-17T16:13:01.373.000. Part 119/147

Processed Fri Jan 29 08:22:44 2016 by ELM ver.2012-10-06 from 001\_\_elm20151217\_161300\_\_dat00.bin

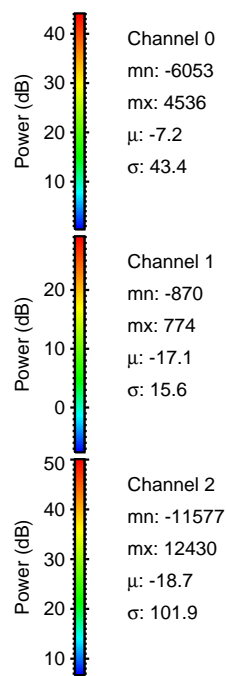
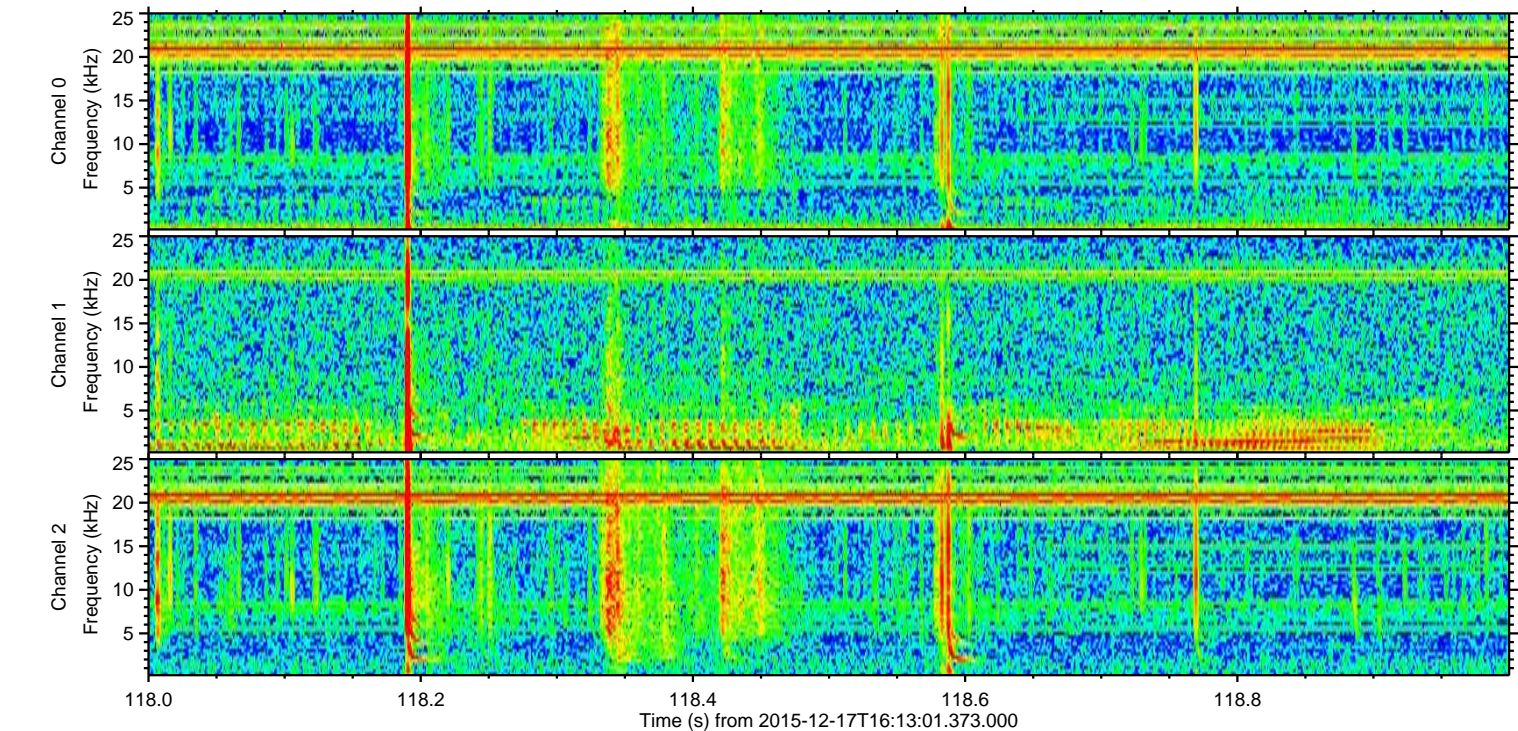
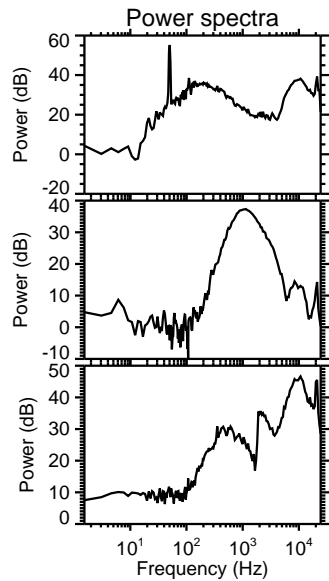
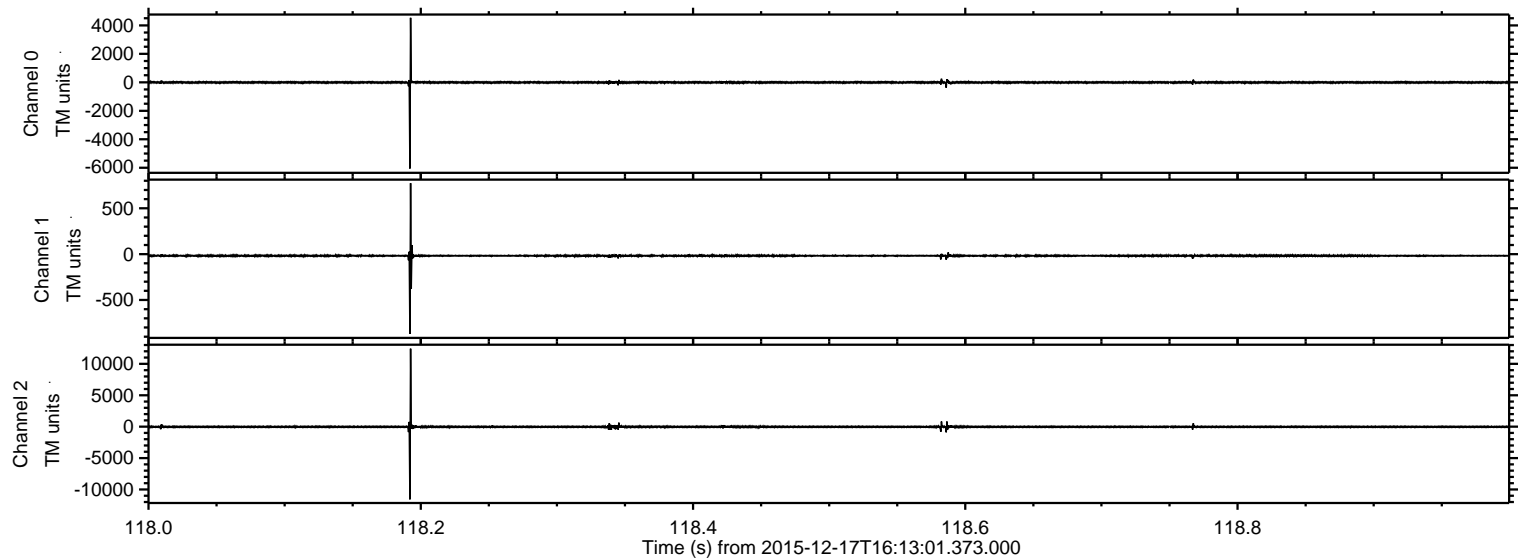



ELMAVAN 3D WAVEFORMS (Measured data sampled at 50 kHz) 51000 packets of 144 samples from 2015-12-17T16:13:01.373.000. Part 144/147

Processed Fri Jan 29 08:22:45 2016 by ELM ver.2012-10-06 from 001\_\_elm20151217\_161300\_\_dat00.bin

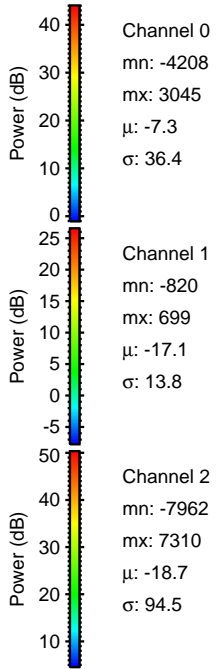
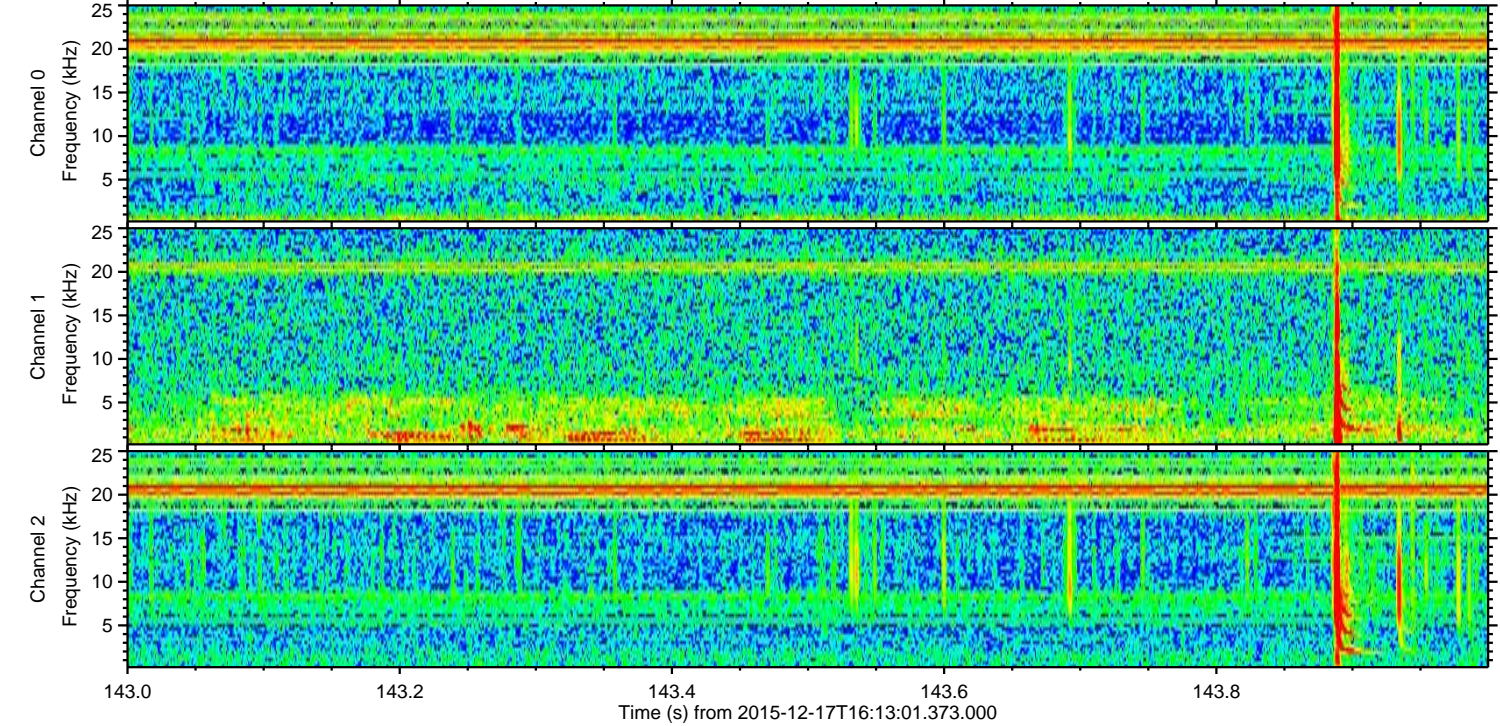
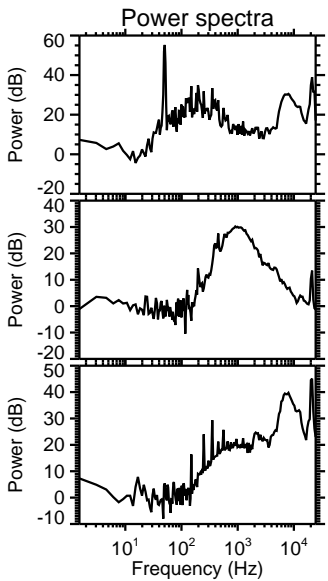
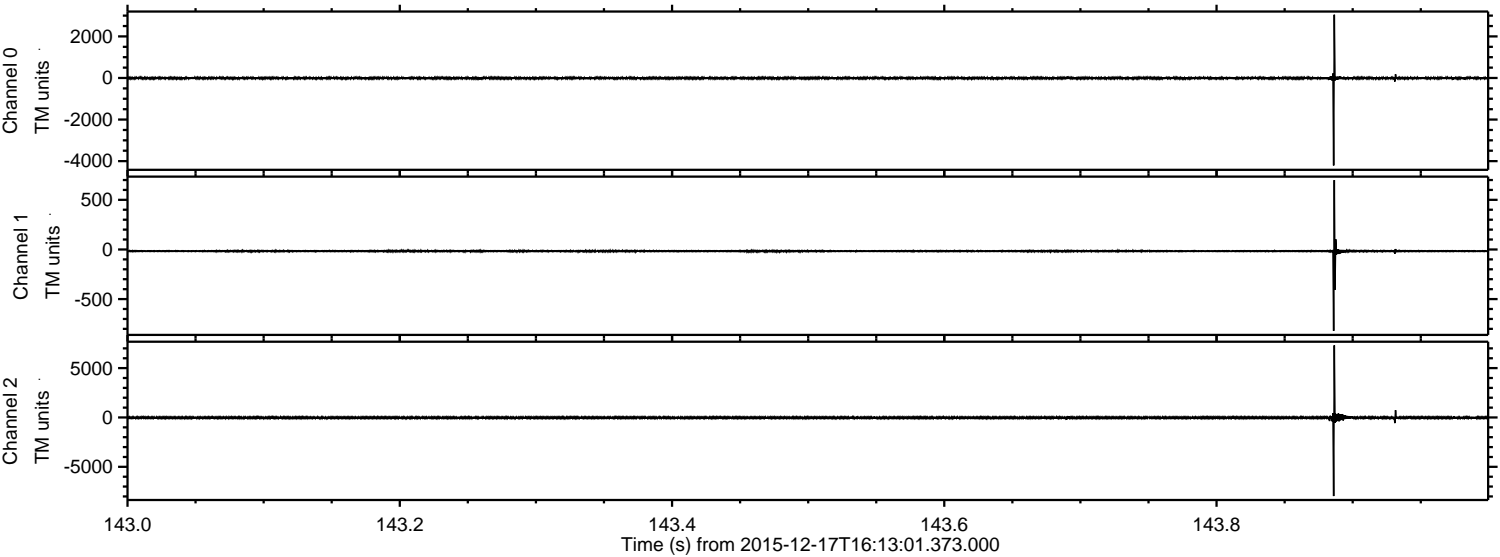



Processed Fri Jan 29 08:22:46 2016 by ELM ver.2012-10-06 from 001\_\_elm20151217\_161300\_\_dat00.bin

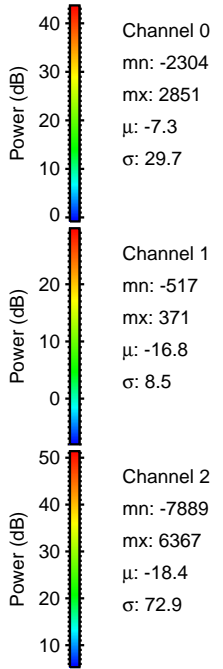
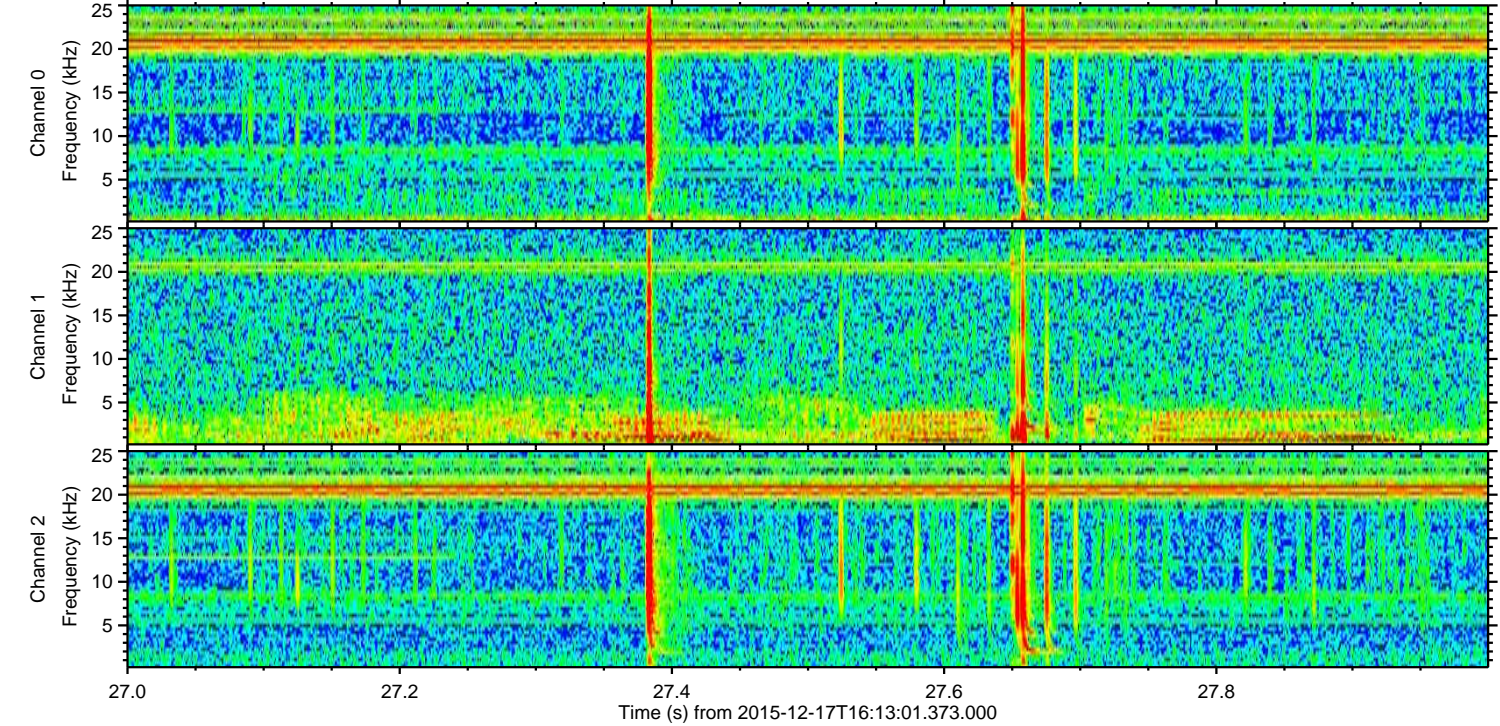
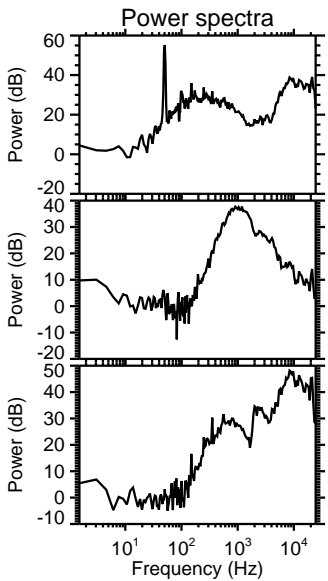
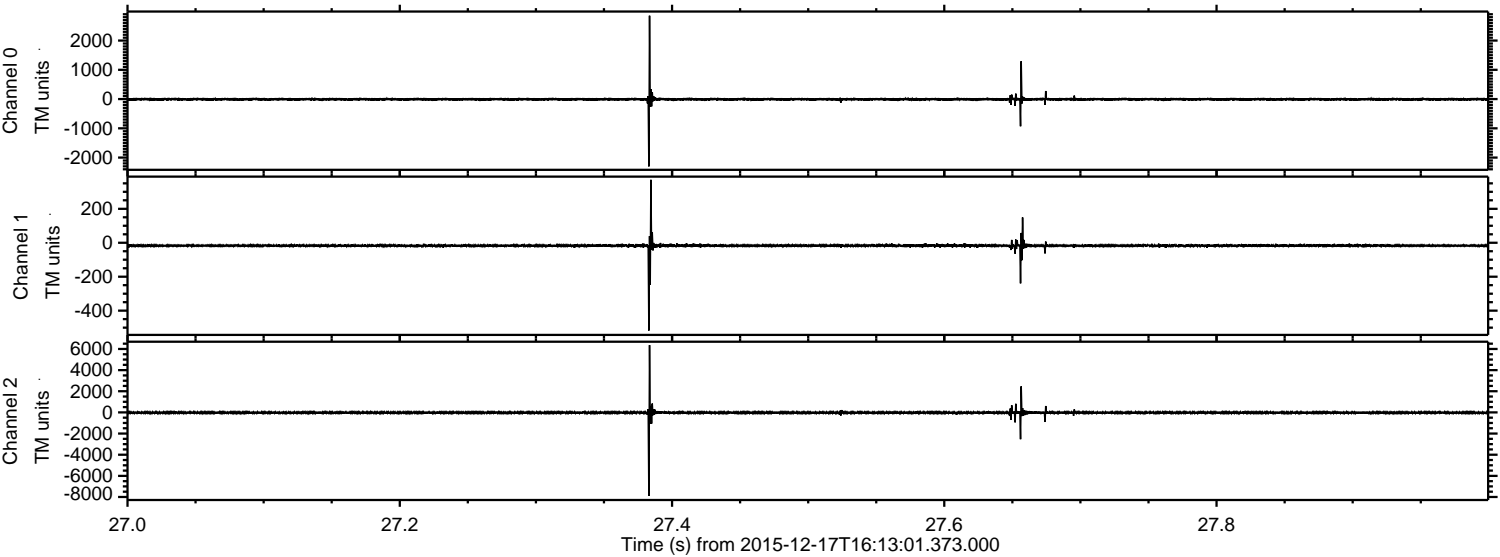



Processed Fri Jan 29 08:22:47 2016 by ELM ver.2012-10-06 from 001\_\_elm20151217\_161300\_\_dat00.bin

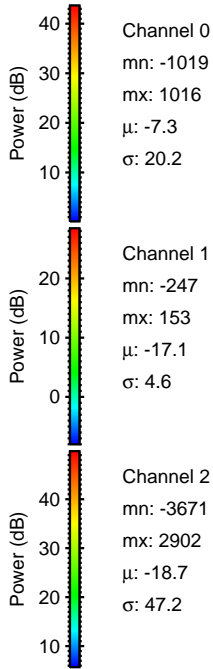
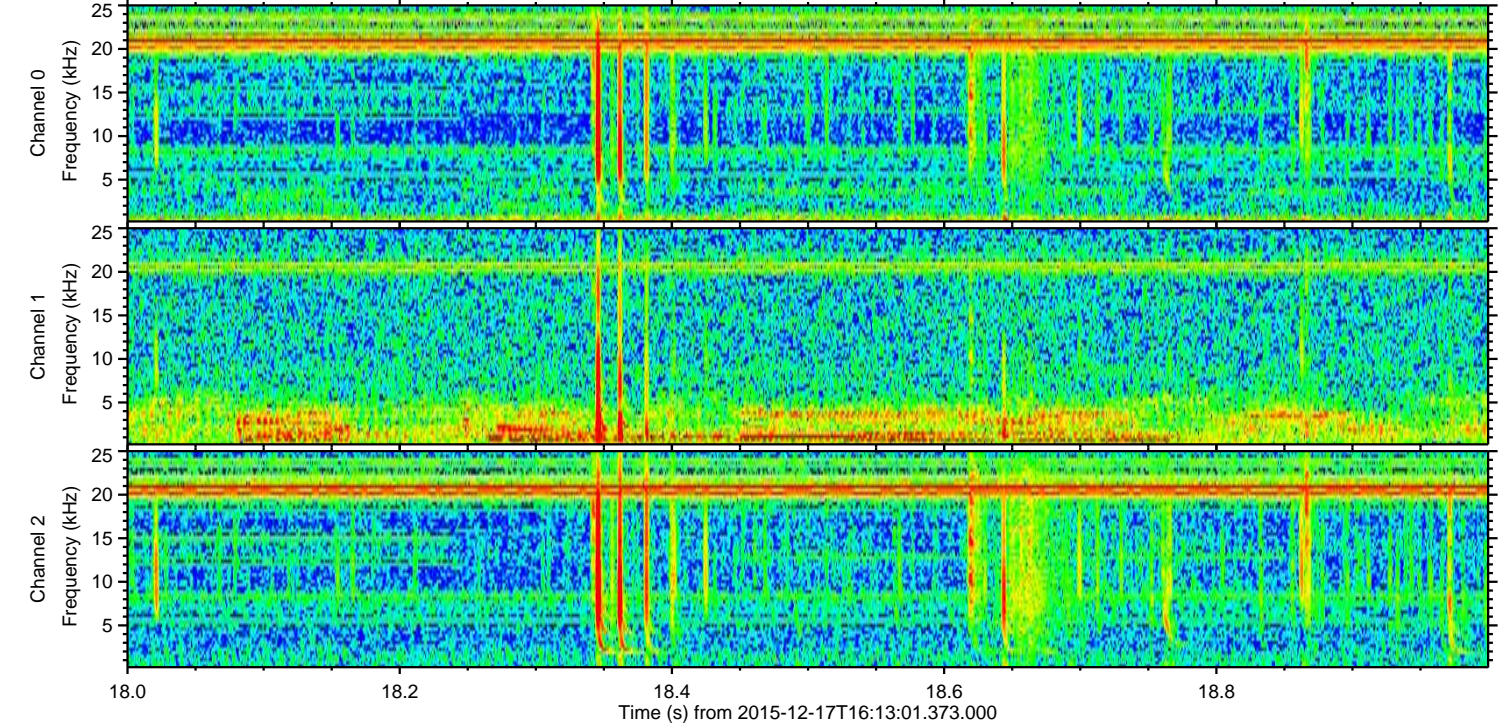
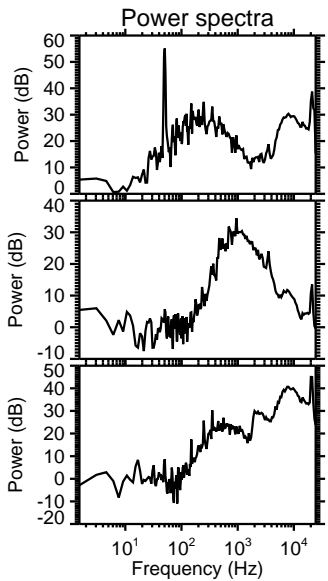
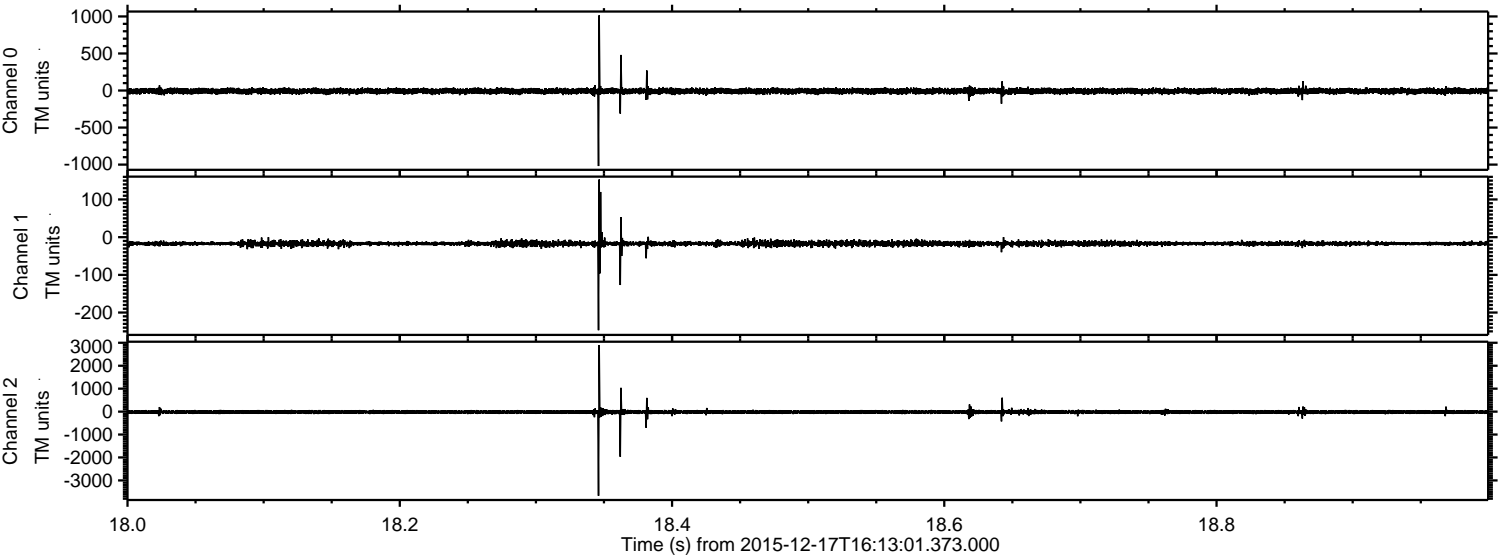



Processed Fri Jan 29 08:22:48 2016 by ELM ver.2012-10-06 from 001\_\_elm20151217\_161300\_\_dat00.bin

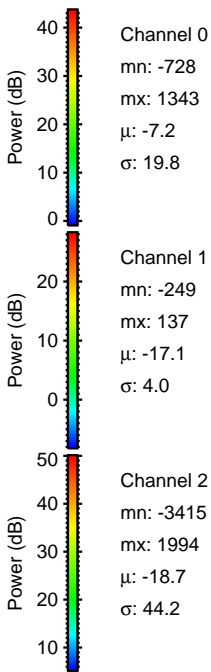
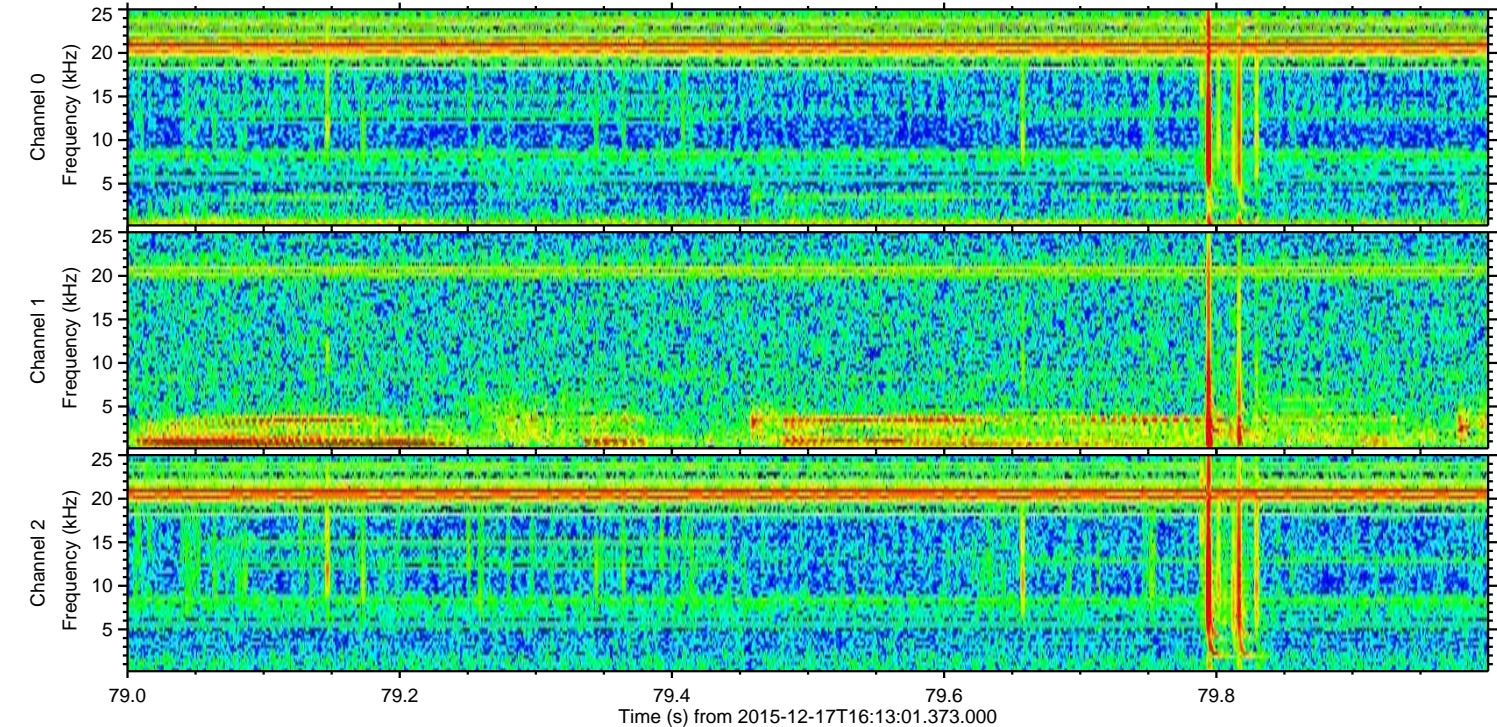
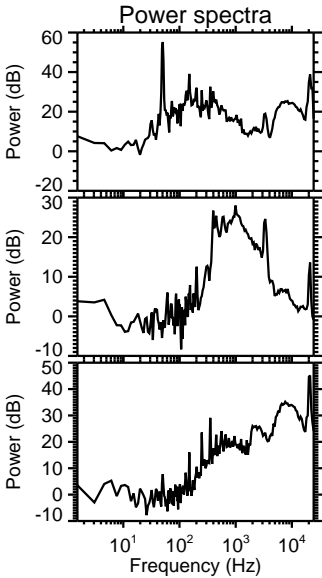
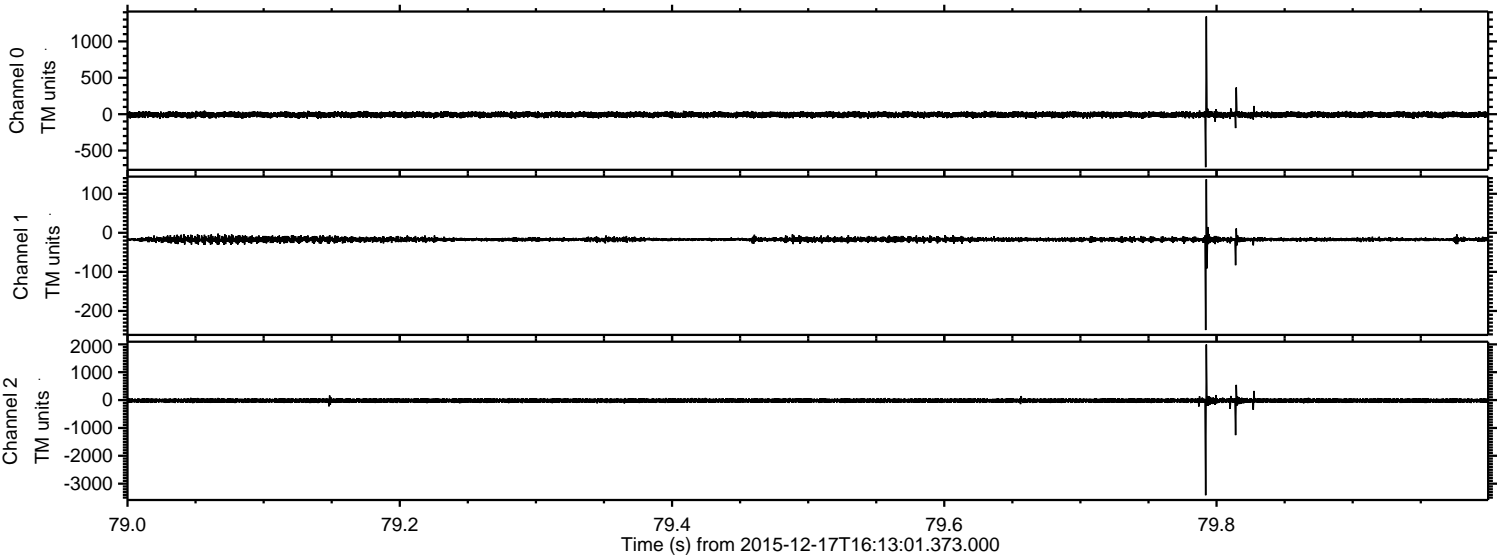



ELMAVAN 3D WAVEFORMS (Measured data sampled at 50 kHz) 51000 packets of 144 samples from 2015-12-17T16:13:01.373.000. Part 123/147

Processed Fri Jan 29 08:22:49 2016 by ELM ver.2012-10-06 from 001\_\_elm20151217\_161300\_\_dat00.bin

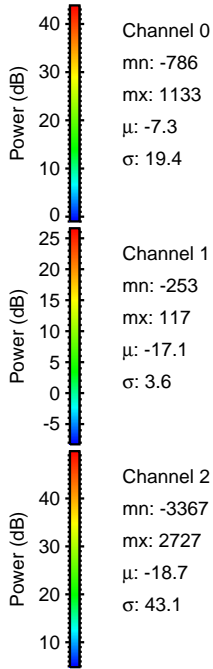
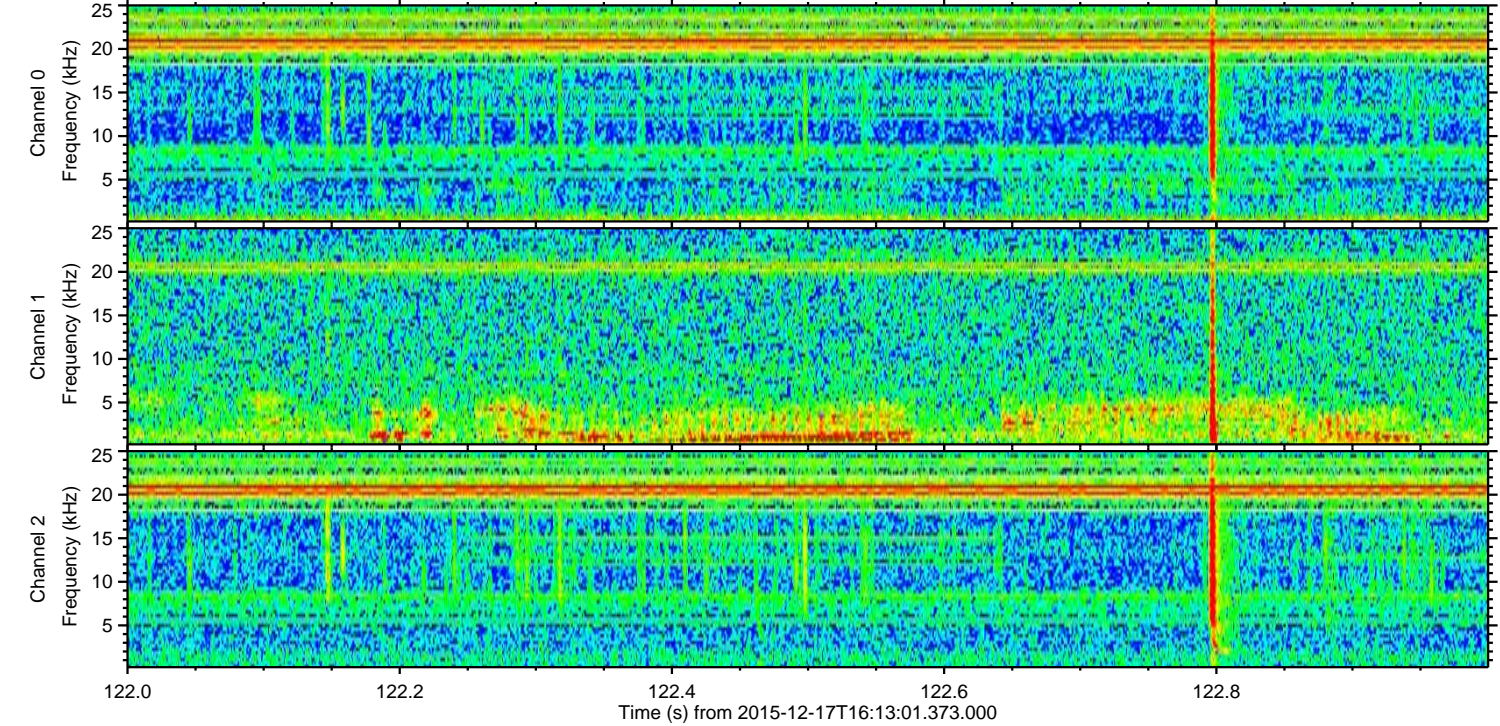
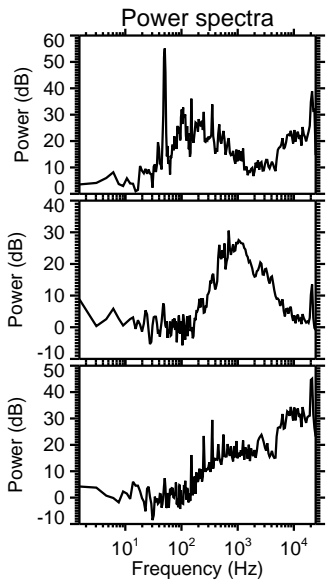
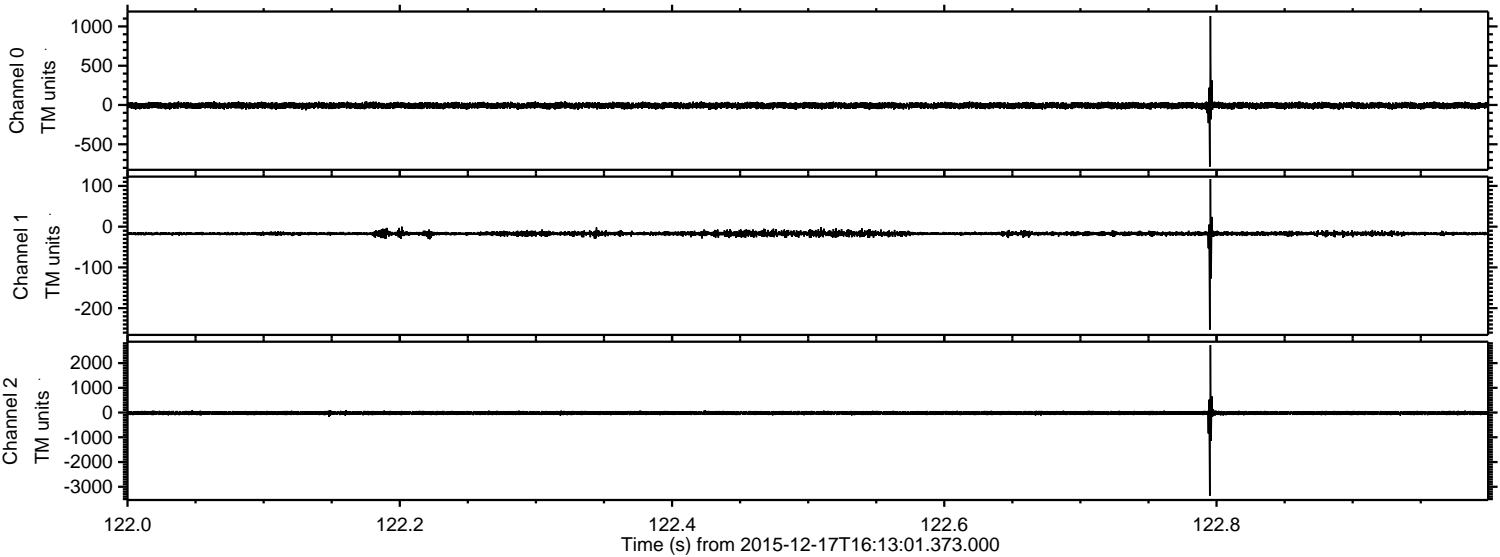



ELMAVAN 3D WAVEFORMS (Measured data sampled at 50 kHz) 51000 packets of 144 samples from 2015-12-17T16:13:01.373.000. Part 107/147

Processed Fri Jan 29 08:22:50 2016 by ELM ver.2012-10-06 from 001\_\_elm20151217\_161300\_\_dat00.bin

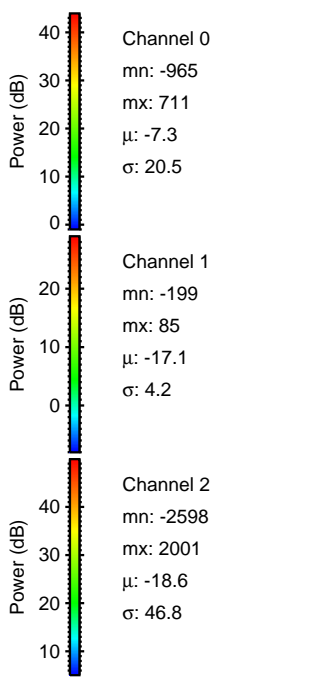
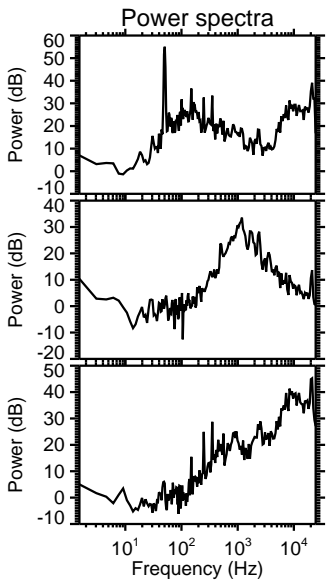
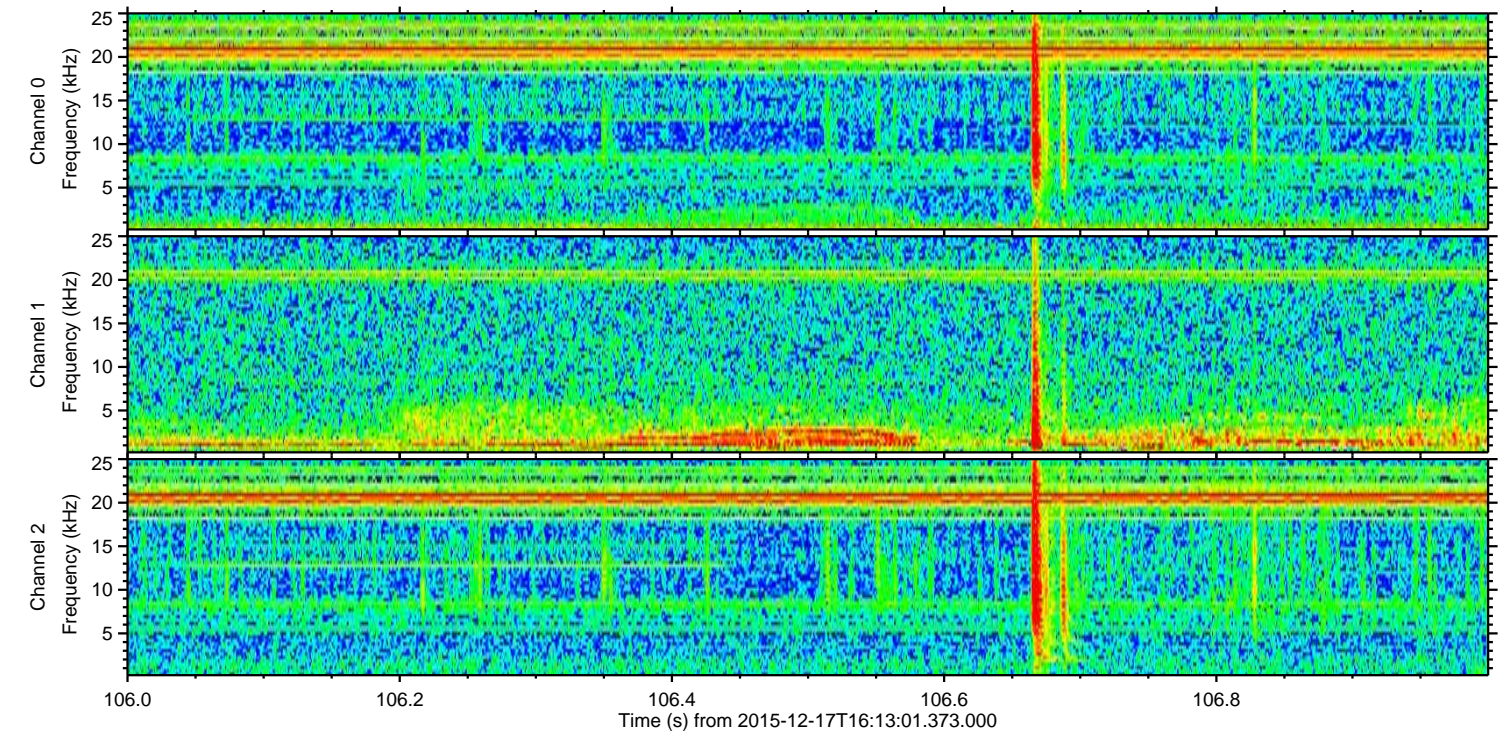
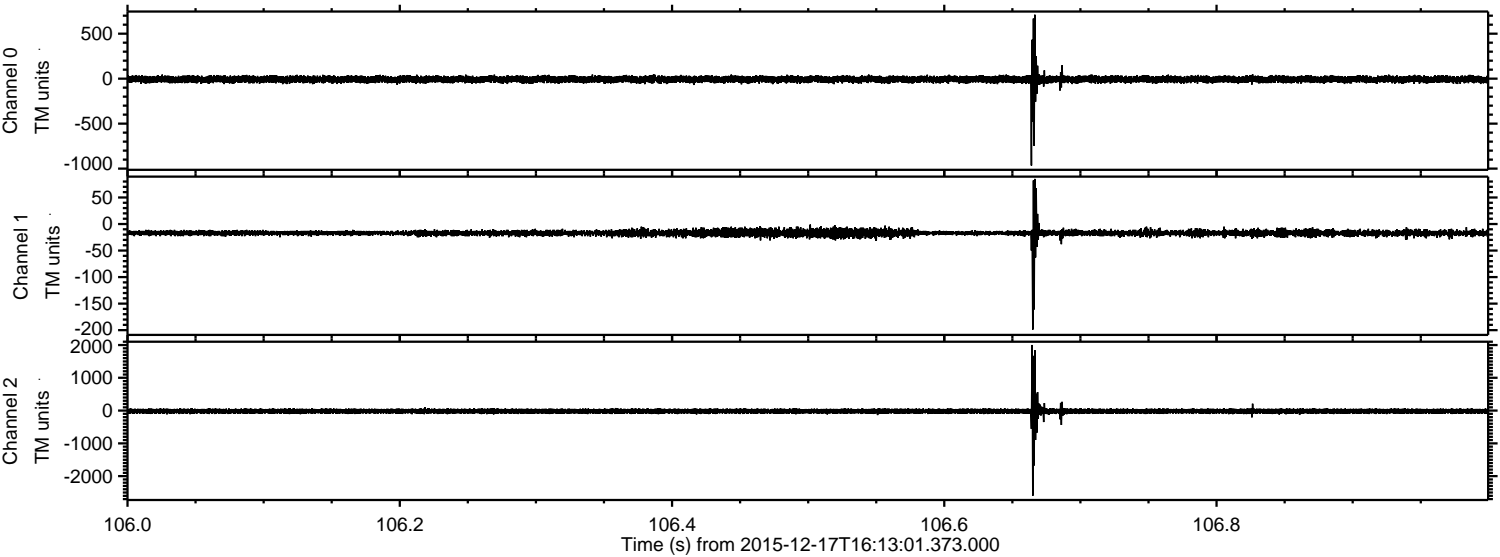



Processed Fri Jan 29 08:22:51 2016 by ELM ver.2012-10-06 from 001\_\_elm20151217\_161300\_\_dat00.bin

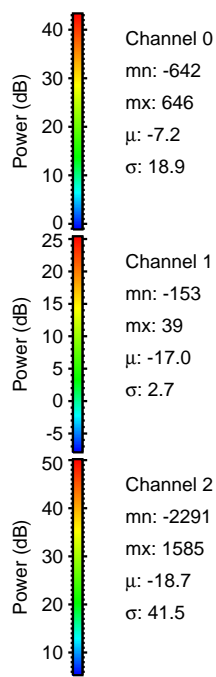
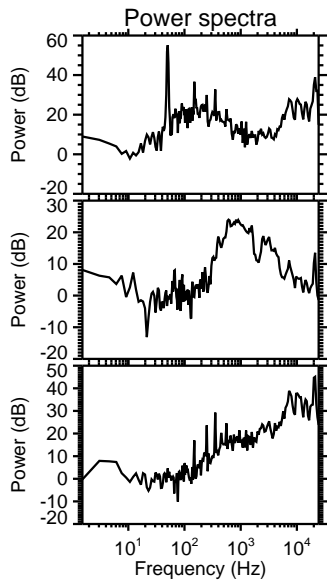
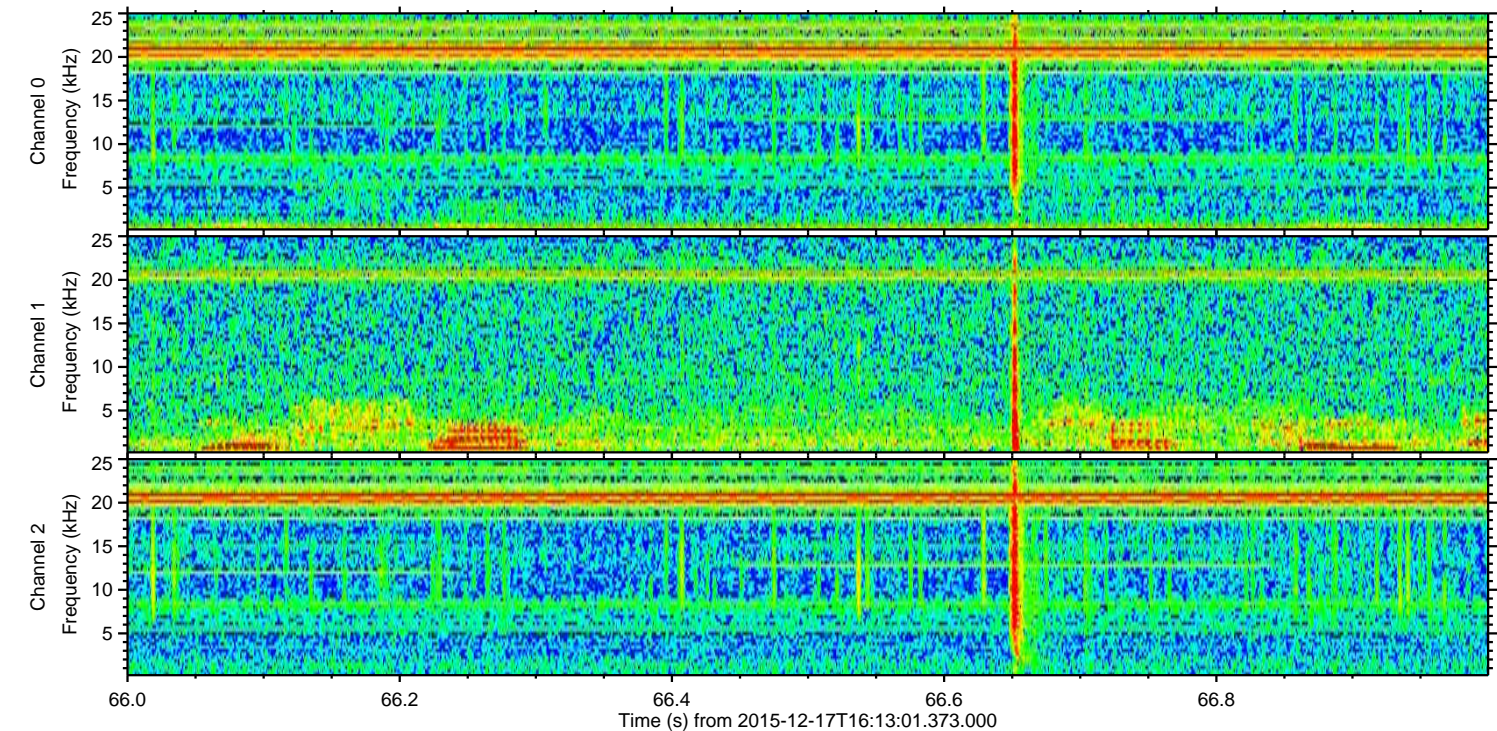
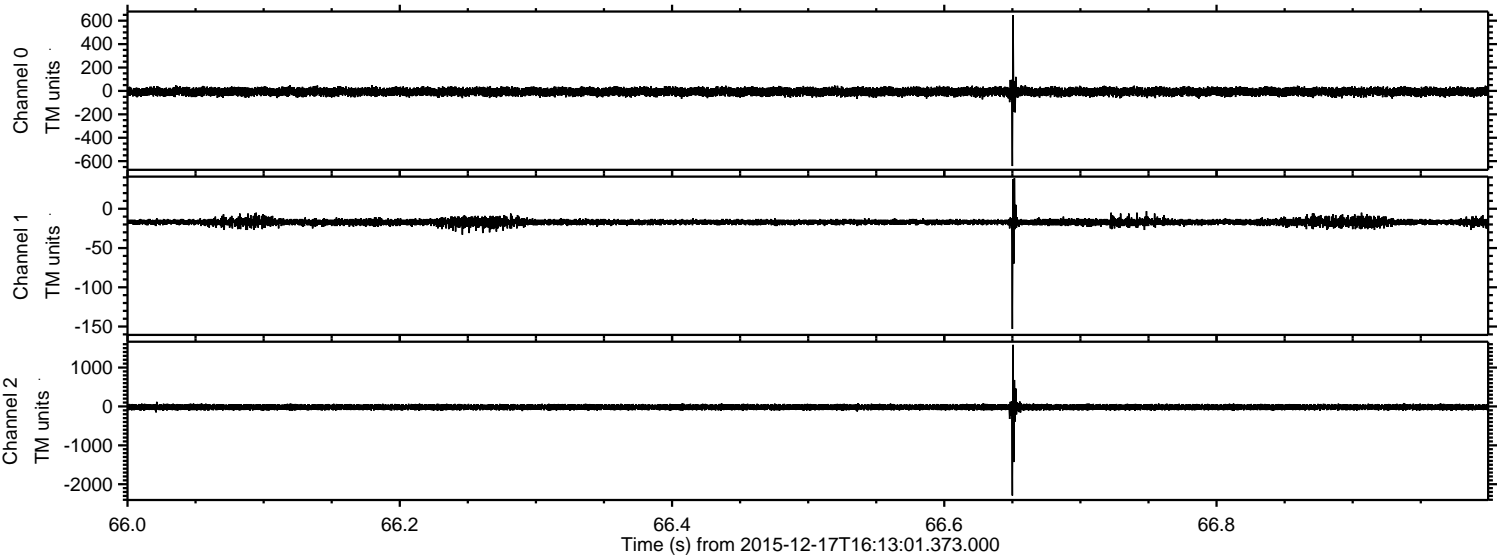

Channel 0  
mn: -642  
mx: 646  
 $\mu$ : -7.2  
 $\sigma$ : 18.9

Channel 1  
mn: -153  
mx: 39  
 $\mu$ : -17.0  
 $\sigma$ : 2.7

Channel 2  
mn: -2291  
mx: 1585  
 $\mu$ : -18.7  
 $\sigma$ : 41.5



Processed Fri Jan 29 08:22:52 2016 by ELM ver.2012-10-06 from 001\_\_elm20151217\_161300\_\_dat00.bin

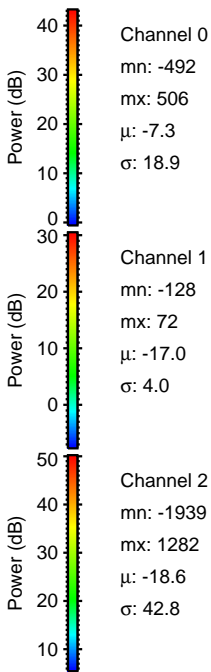
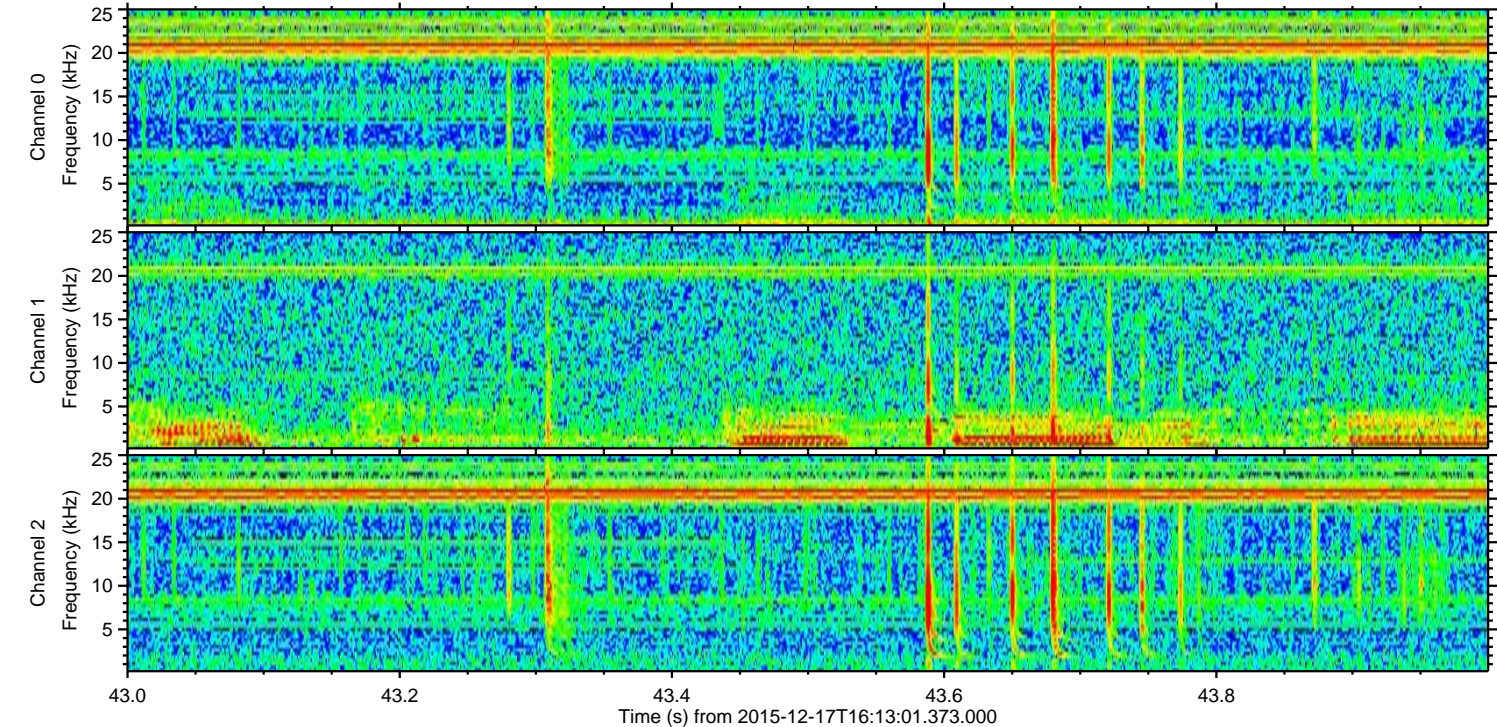
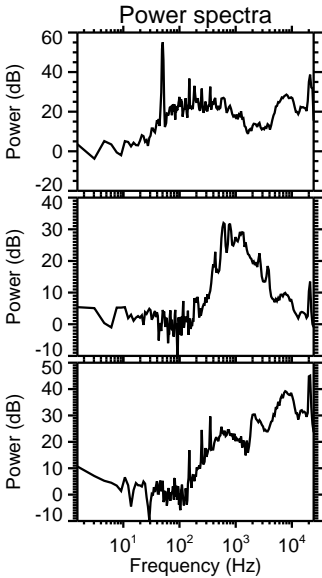
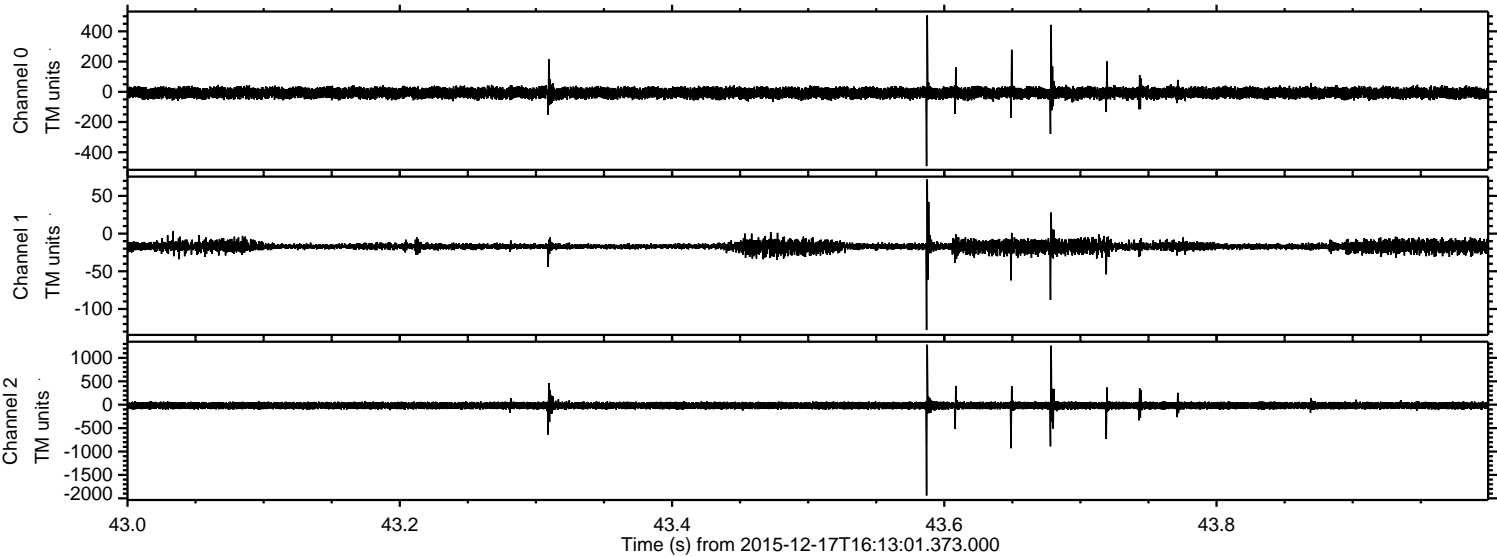



Processed Fri Jan 29 08:22:54 2016 by ELM ver.2012-10-06 from 001\_\_elm20151217\_161300\_\_dat00.bin

