

ELMAVAN 3D WAVEFORMS (Measured data sampled at 50 kHz) 51000 packets of 144 samples from 2015-12-17T14:07:56.121.000.

Processed Fri Jan 29 07:54:26 2016 by ELM ver.2012-10-06 from 001__elm20151217_140755__dat00.bin

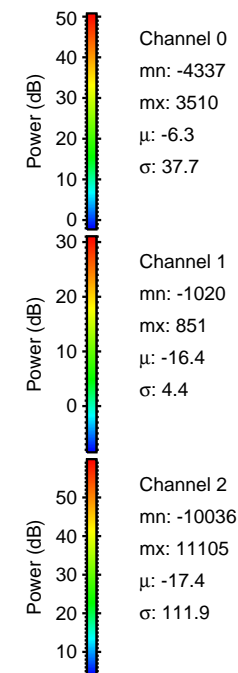
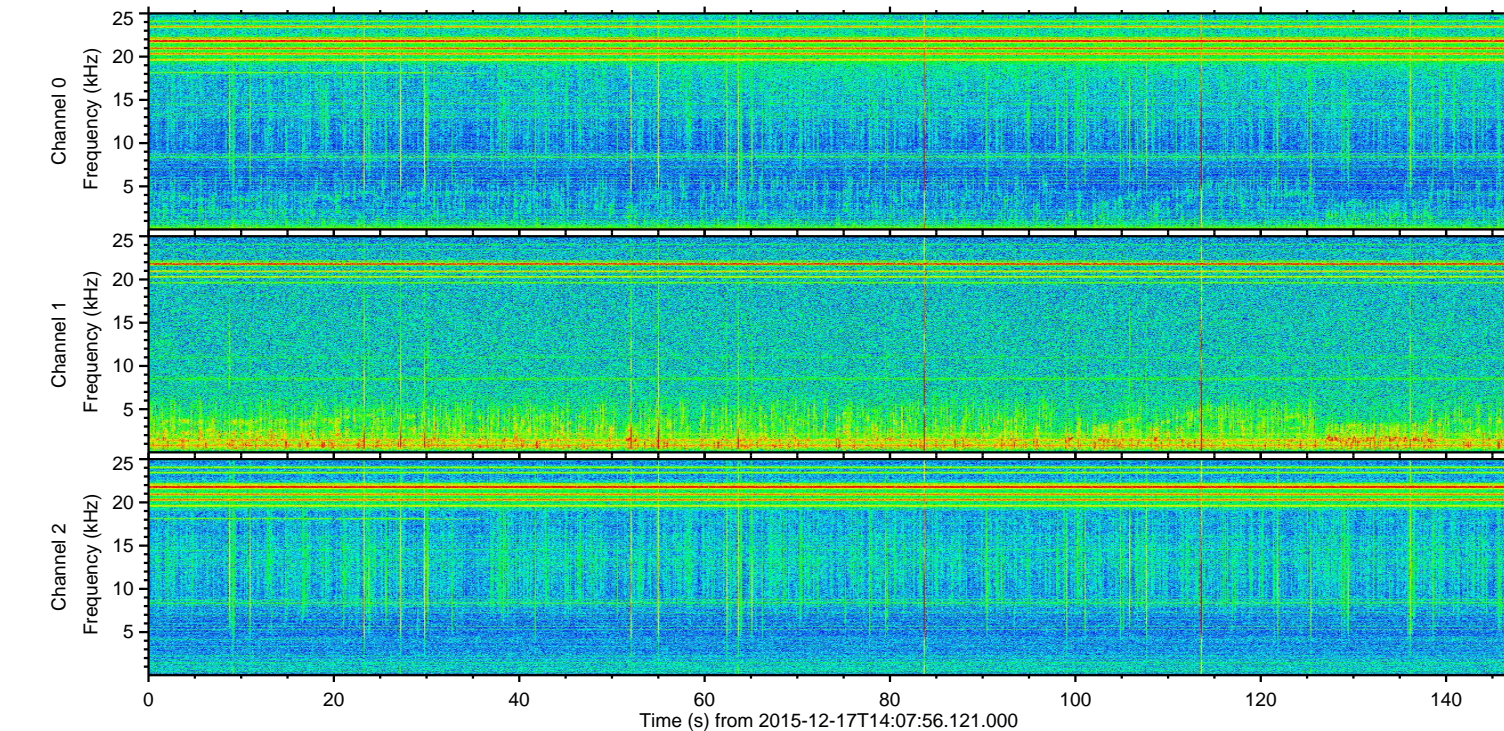
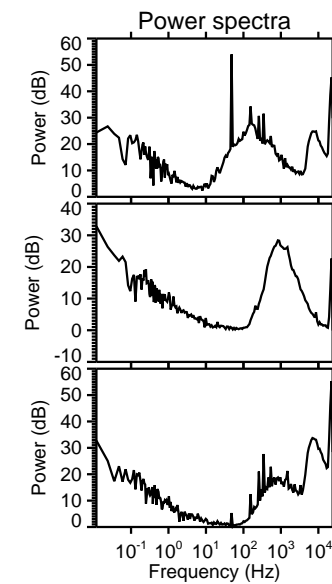
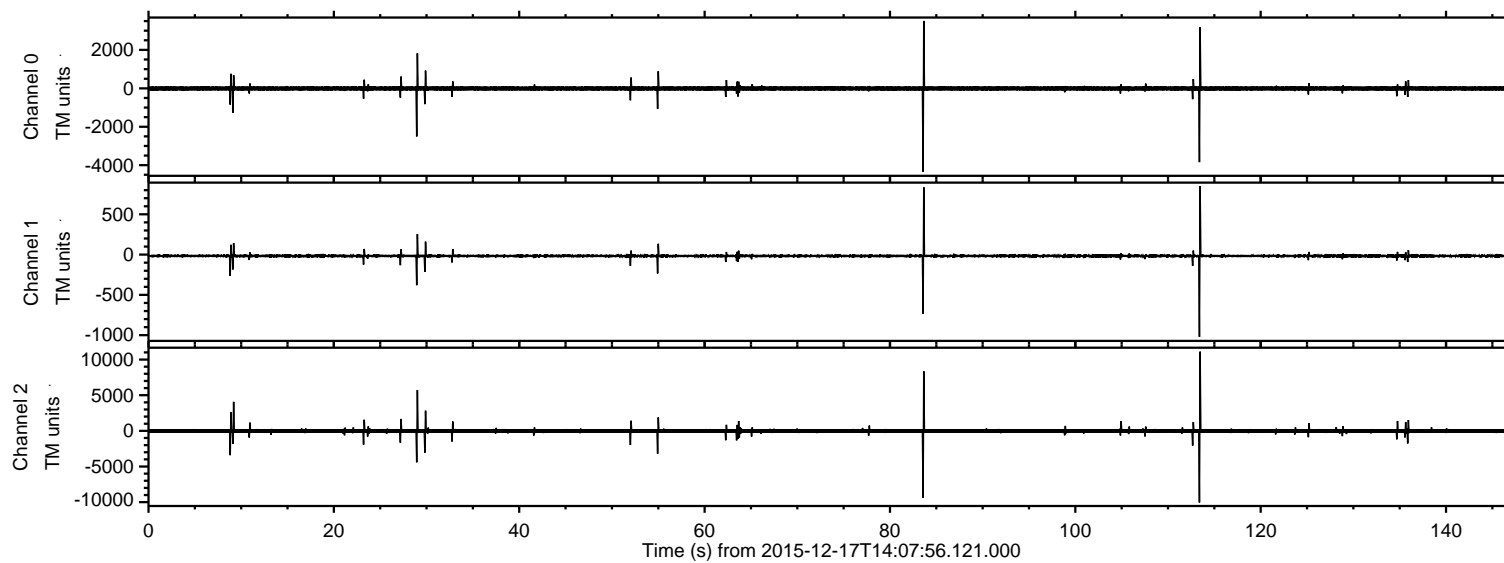

ELMAVAN 3D WAVEFORMS (Measured data sampled at 50 kHz) 51000 packets of 144 samples from 2015-12-17T14:07:56.121.000. Part 114/147

Processed Fri Jan 29 07:54:38 2016 by ELM ver.2012-10-06 from 001__elm20151217_140755__dat00.bin

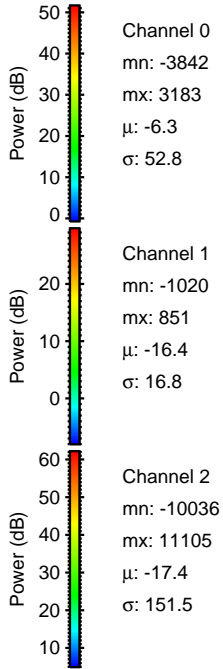
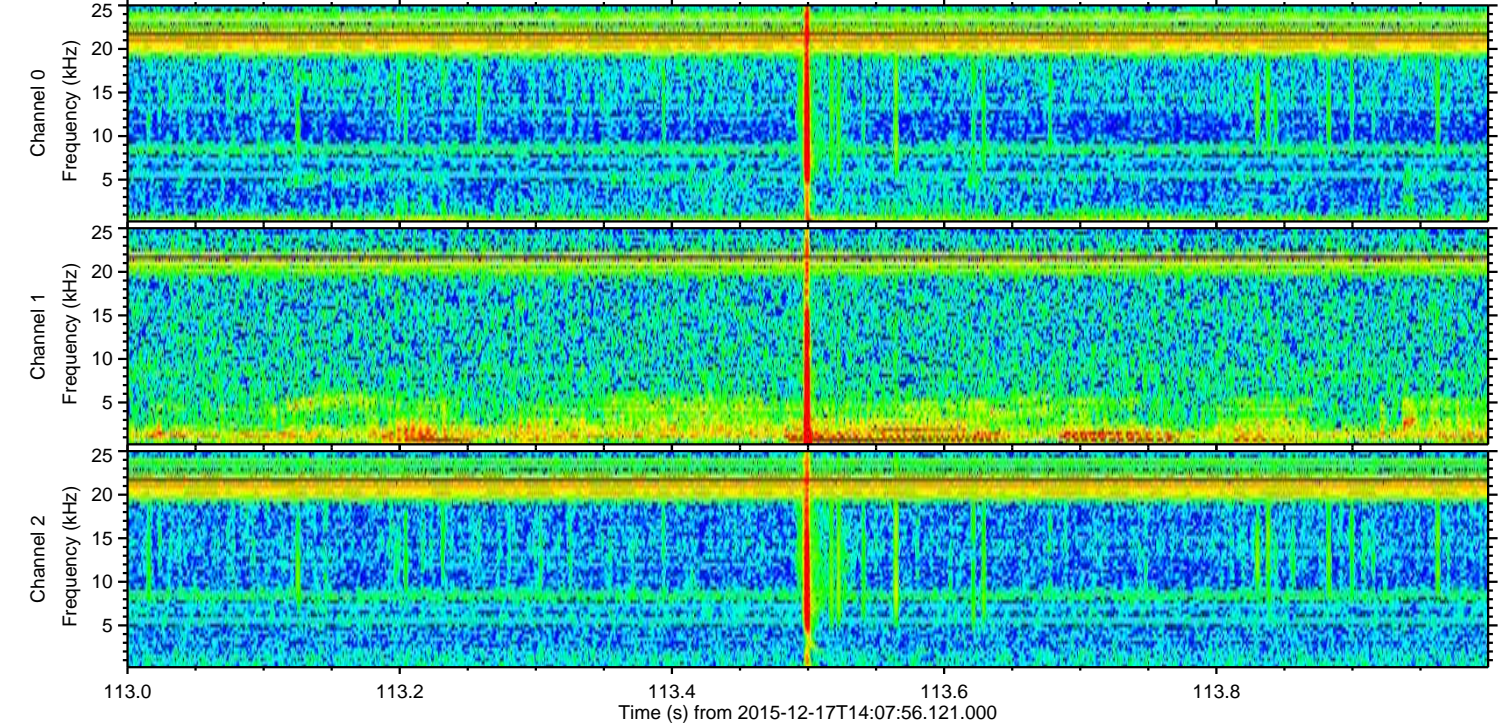
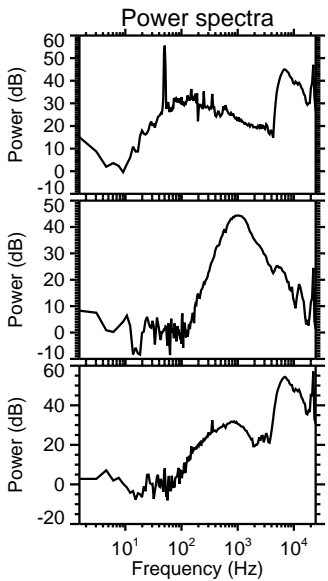
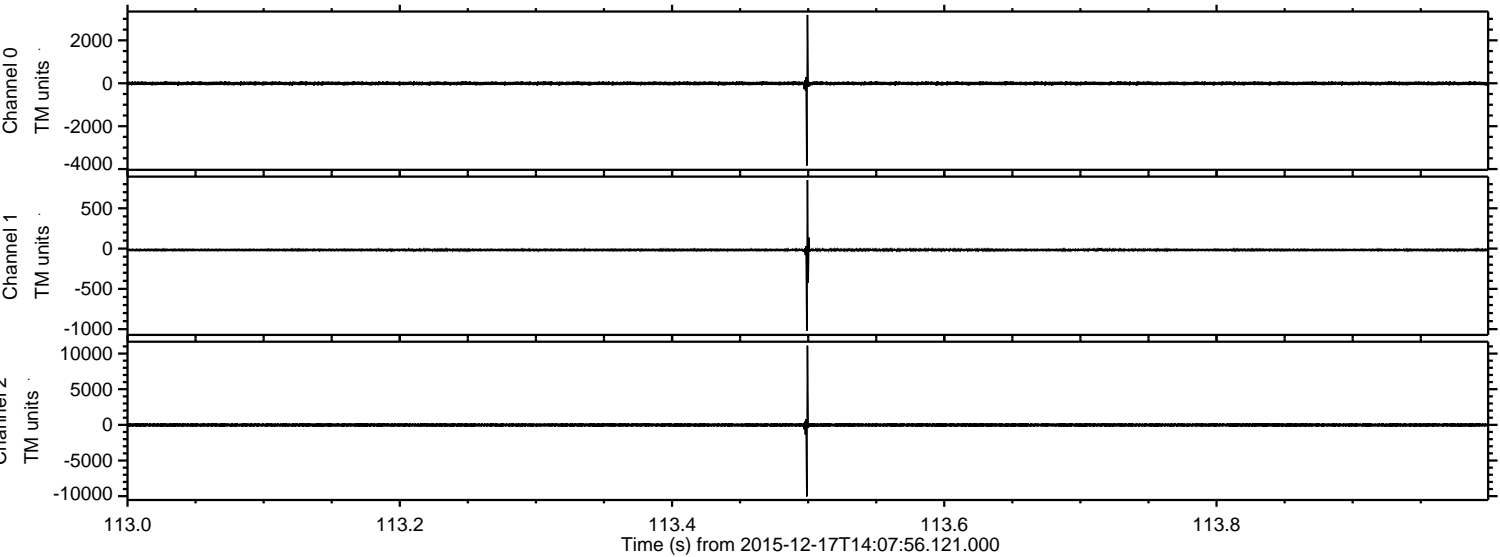

Processed Fri Jan 29 07:54:39 2016 by ELM ver.2012-10-06 from 001__elm20151217_140755__dat00.bin

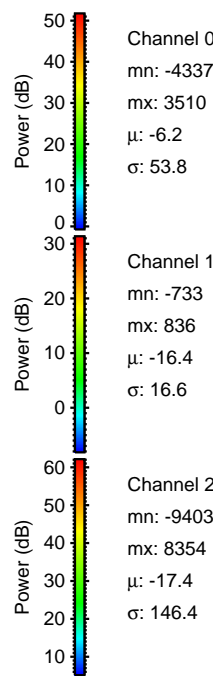
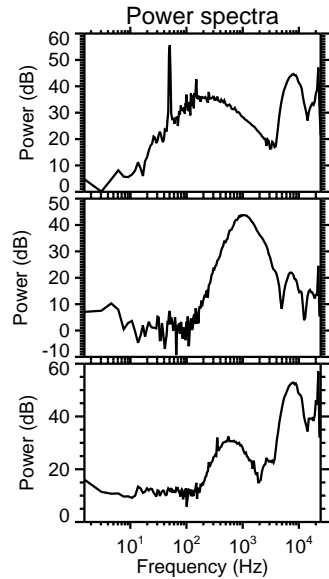
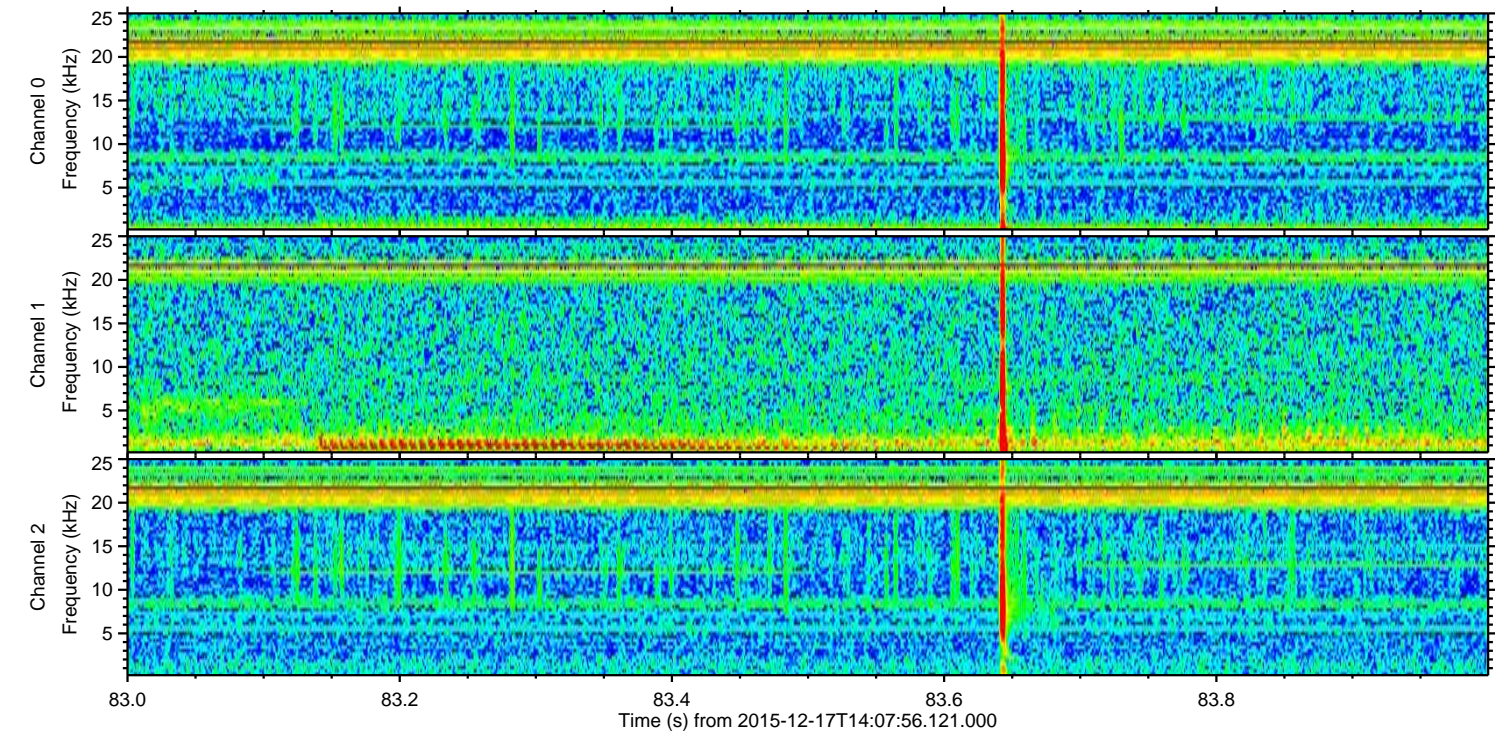
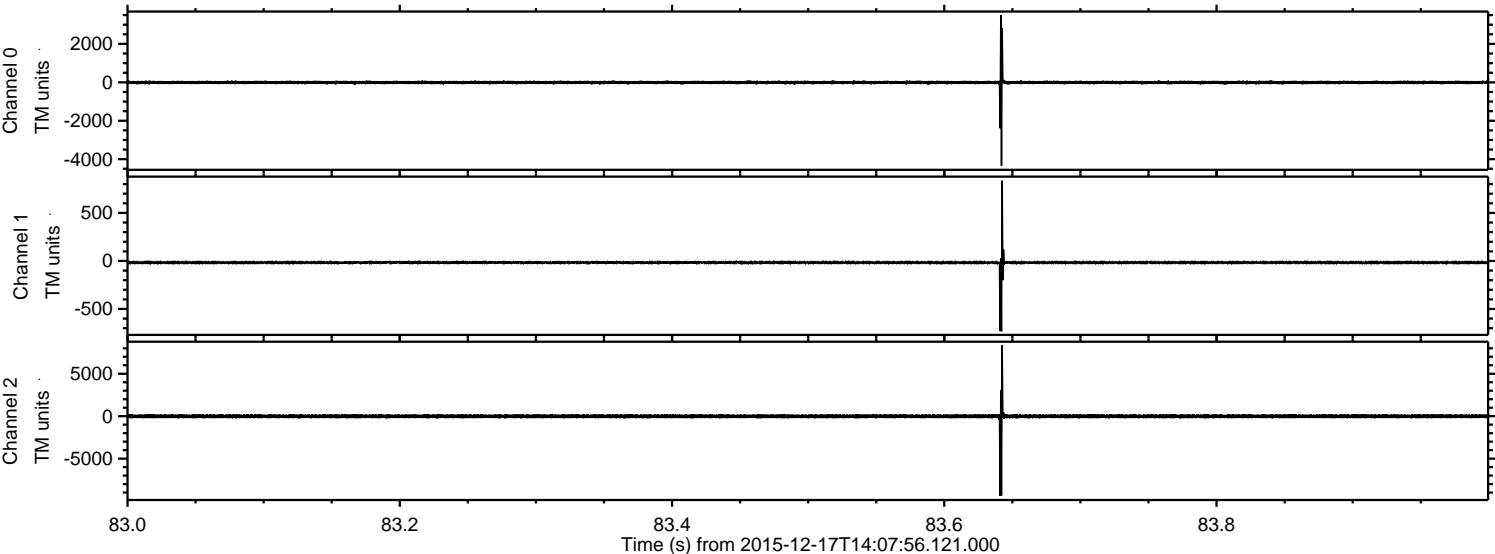

Processed Fri Jan 29 07:54:40 2016 by ELM ver.2012-10-06 from 001__elm20151217_140755__dat00.bin

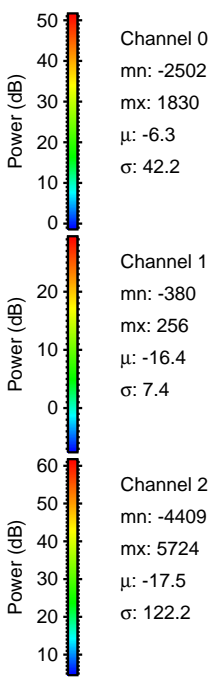
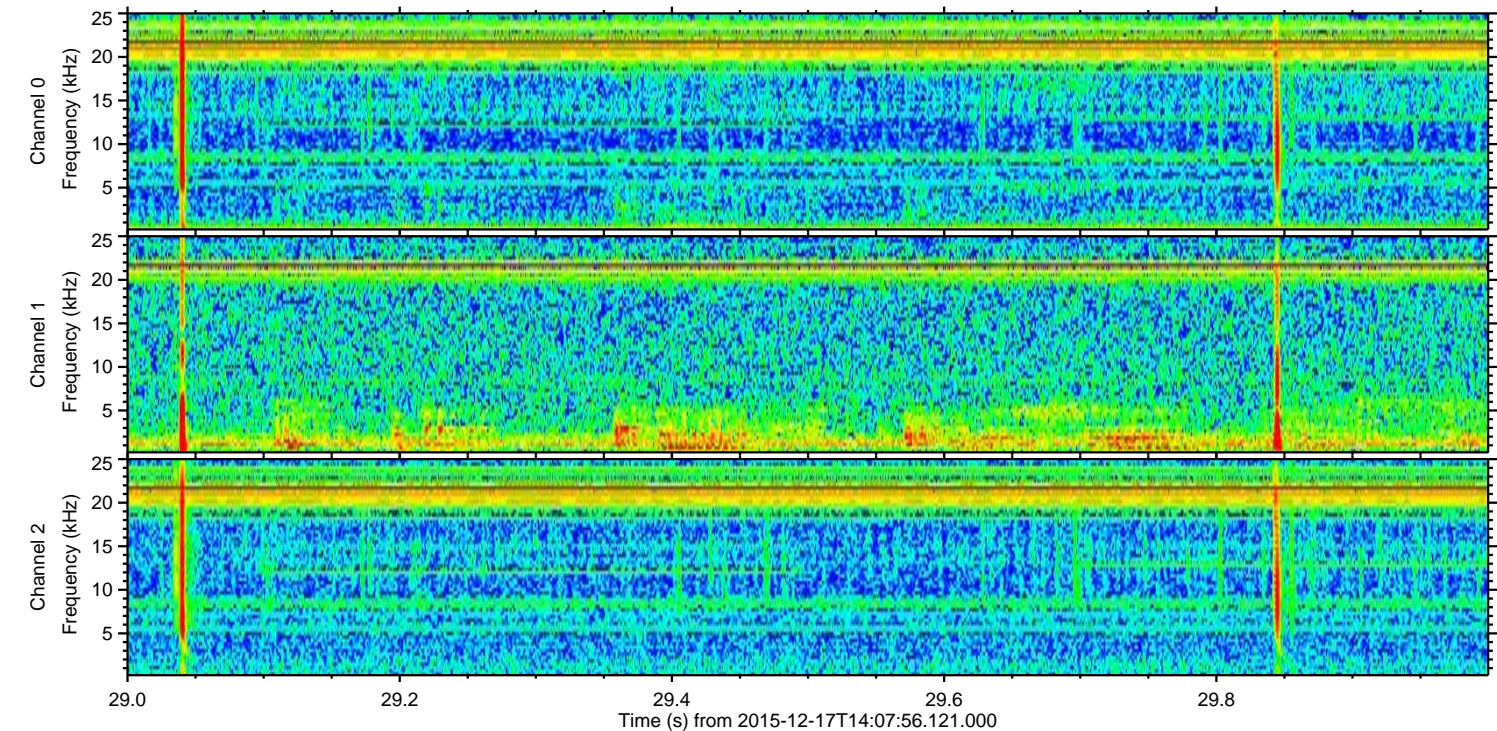
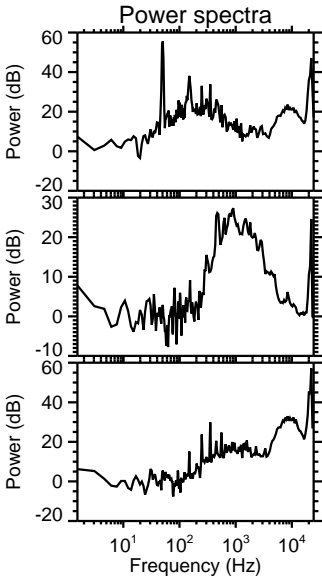
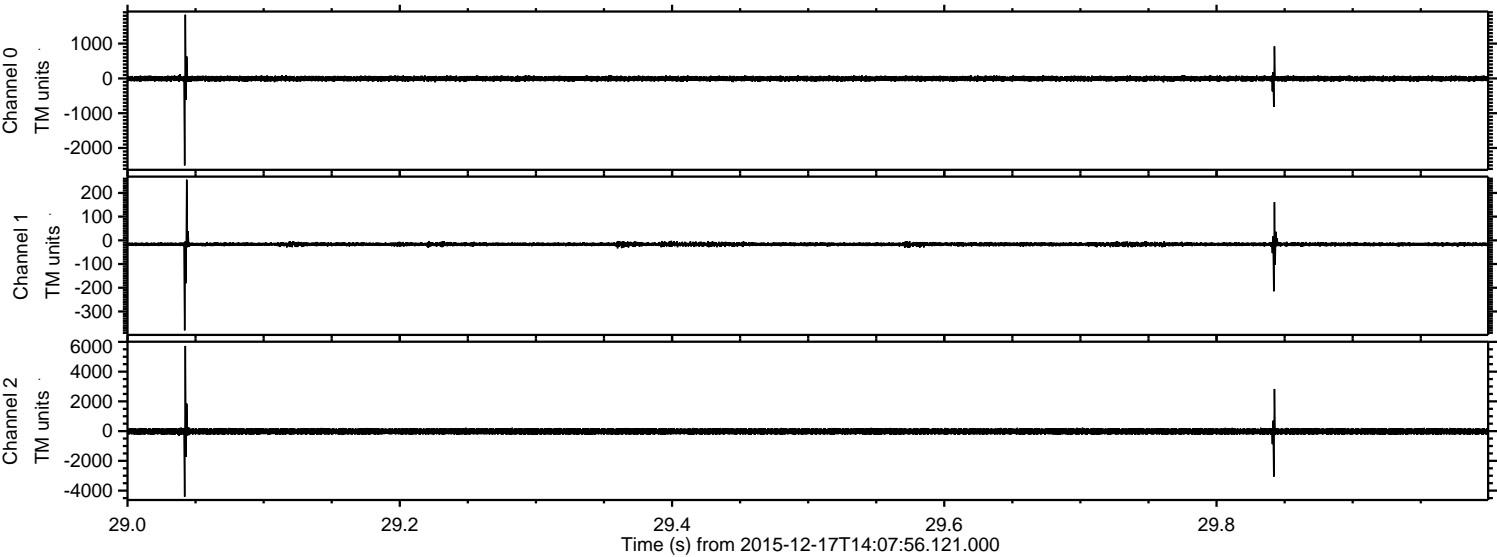

ELMAVAN 3D WAVEFORMS (Measured data sampled at 50 kHz) 51000 packets of 144 samples from 2015-12-17T14:07:56.121.000. Part 10/147

Processed Fri Jan 29 07:54:41 2016 by ELM ver.2012-10-06 from 001__elm20151217_140755__dat00.bin

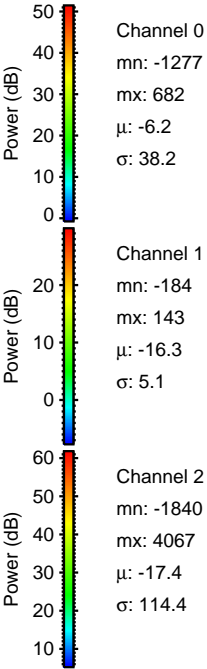
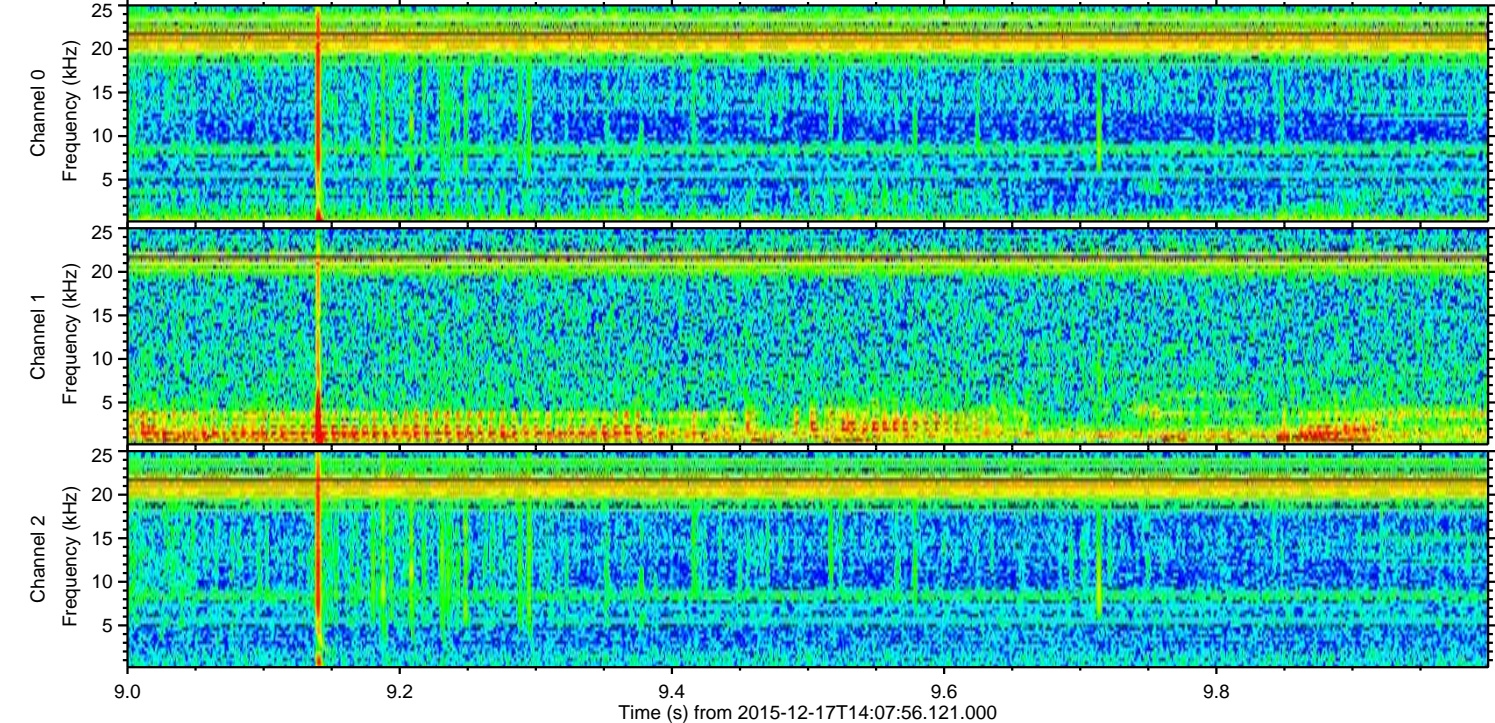
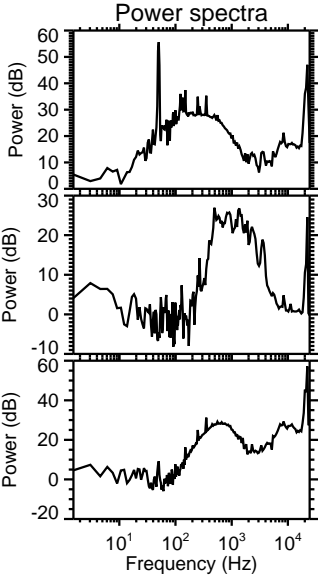
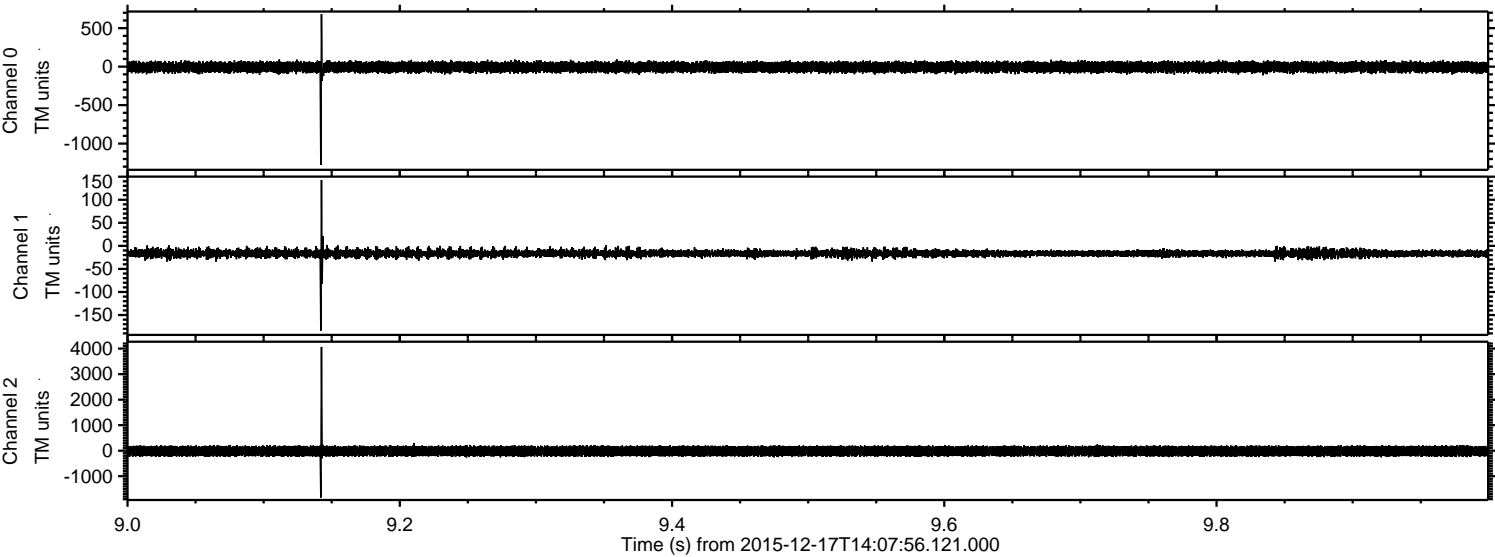

Processed Fri Jan 29 07:54:42 2016 by ELM ver.2012-10-06 from 001__elm20151217_140755__dat00.bin

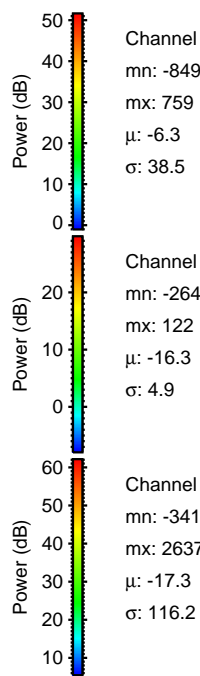
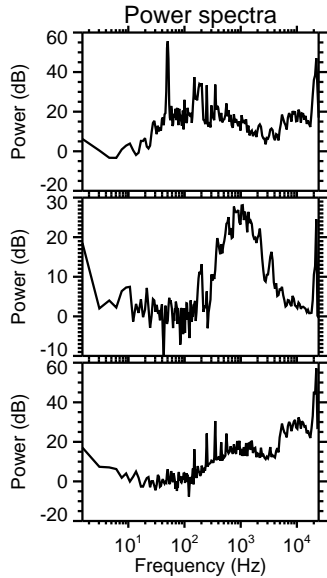
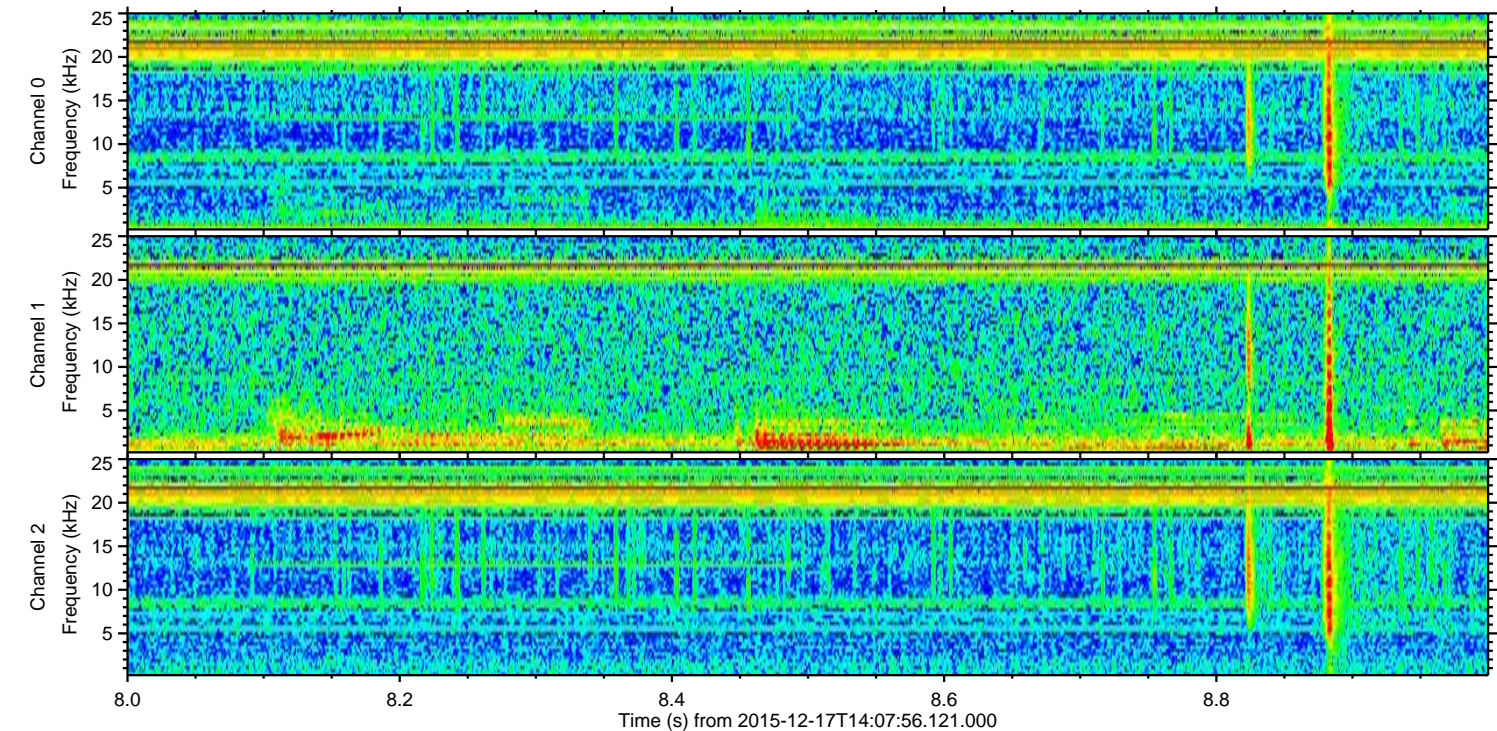
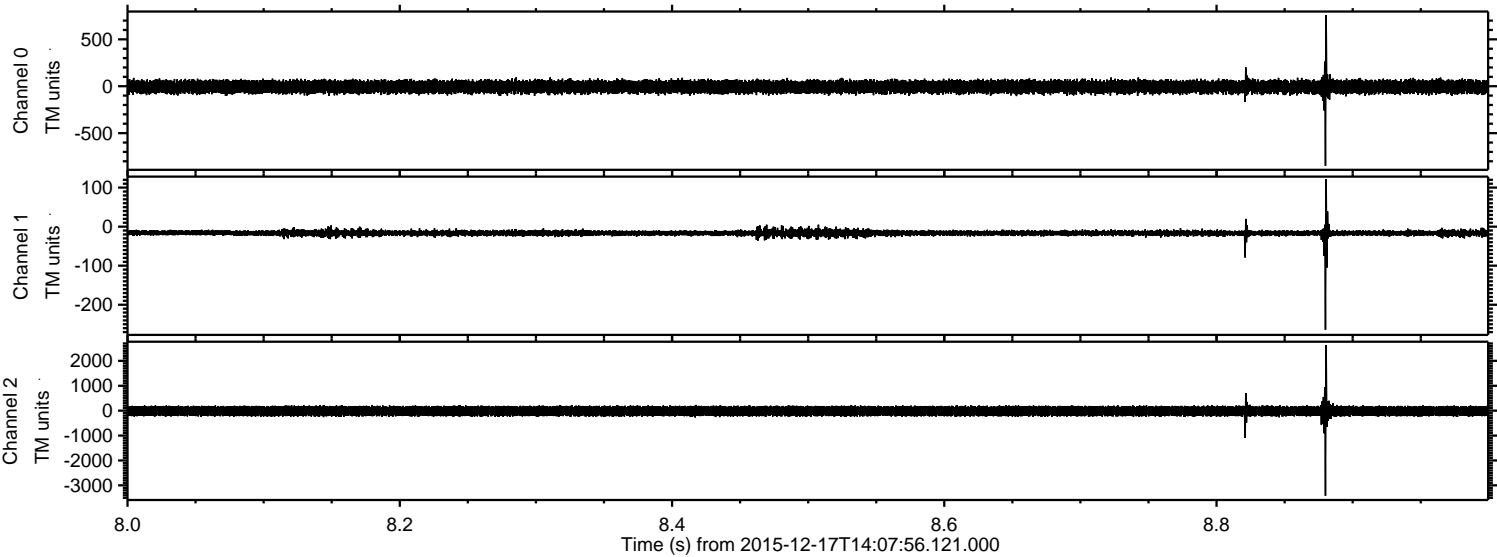

Processed Fri Jan 29 07:54:43 2016 by ELM ver.2012-10-06 from 001__elm20151217_140755__dat00.bin

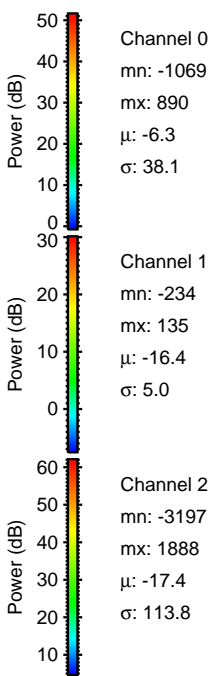
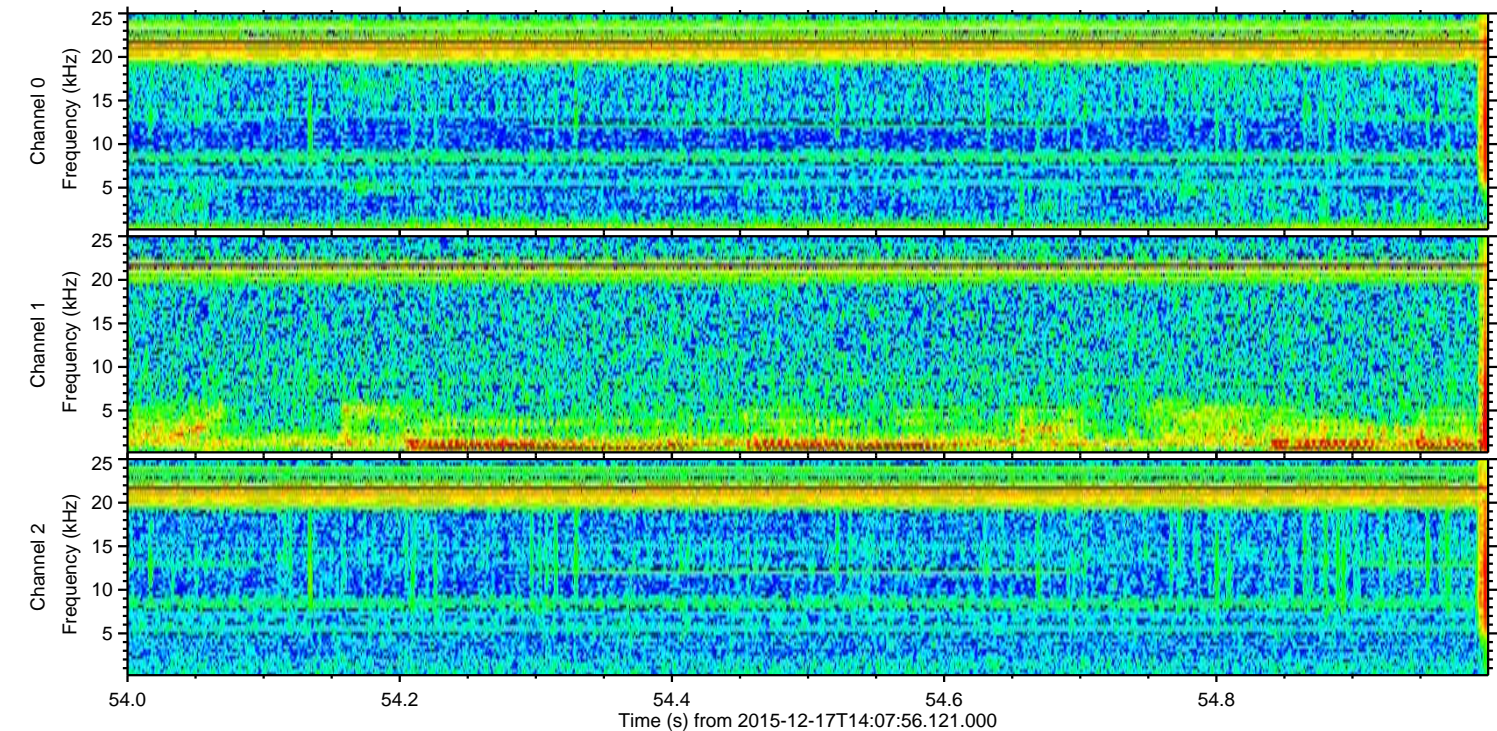
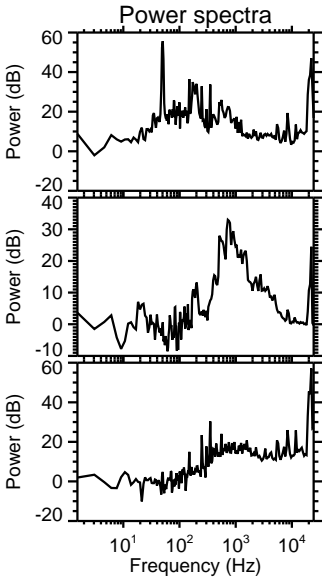
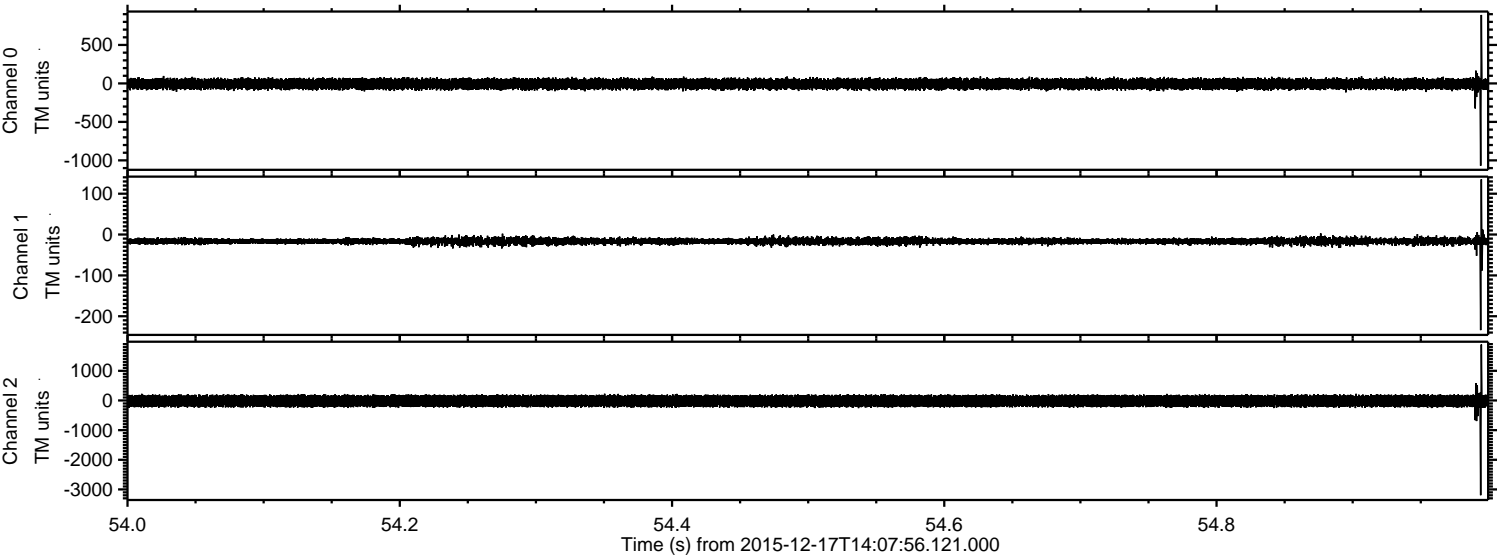

ELMAVAN 3D WAVEFORMS (Measured data sampled at 50 kHz) 51000 packets of 144 samples from 2015-12-17T14:07:56.121.000. Part 113/147

Processed Fri Jan 29 07:54:44 2016 by ELM ver.2012-10-06 from 001__elm20151217_140755__dat00.bin

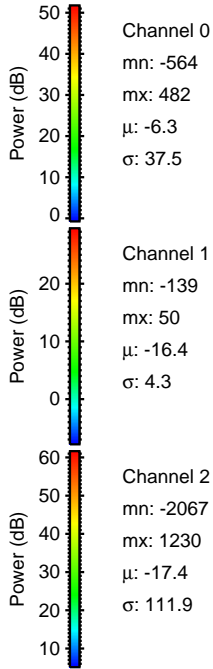
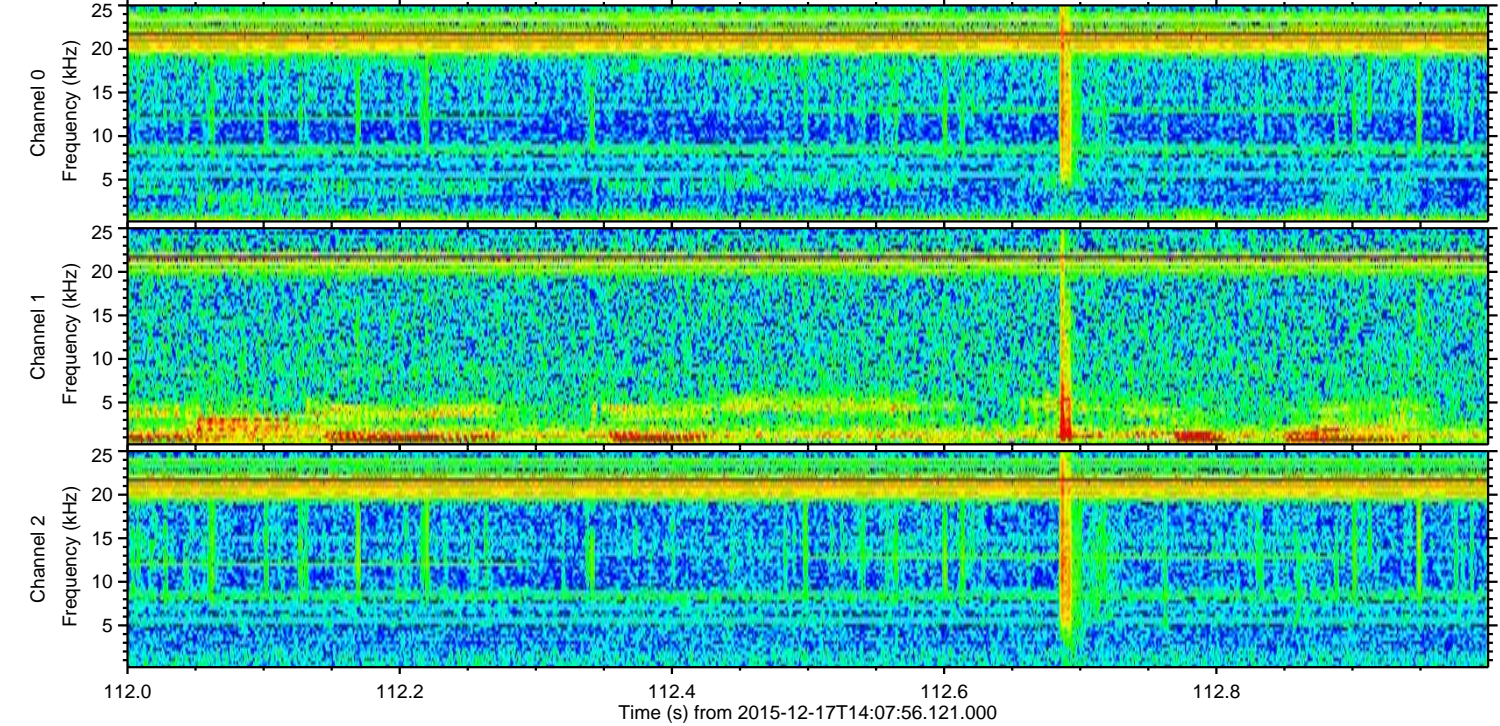
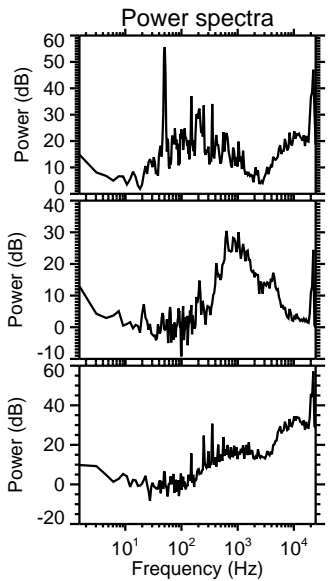
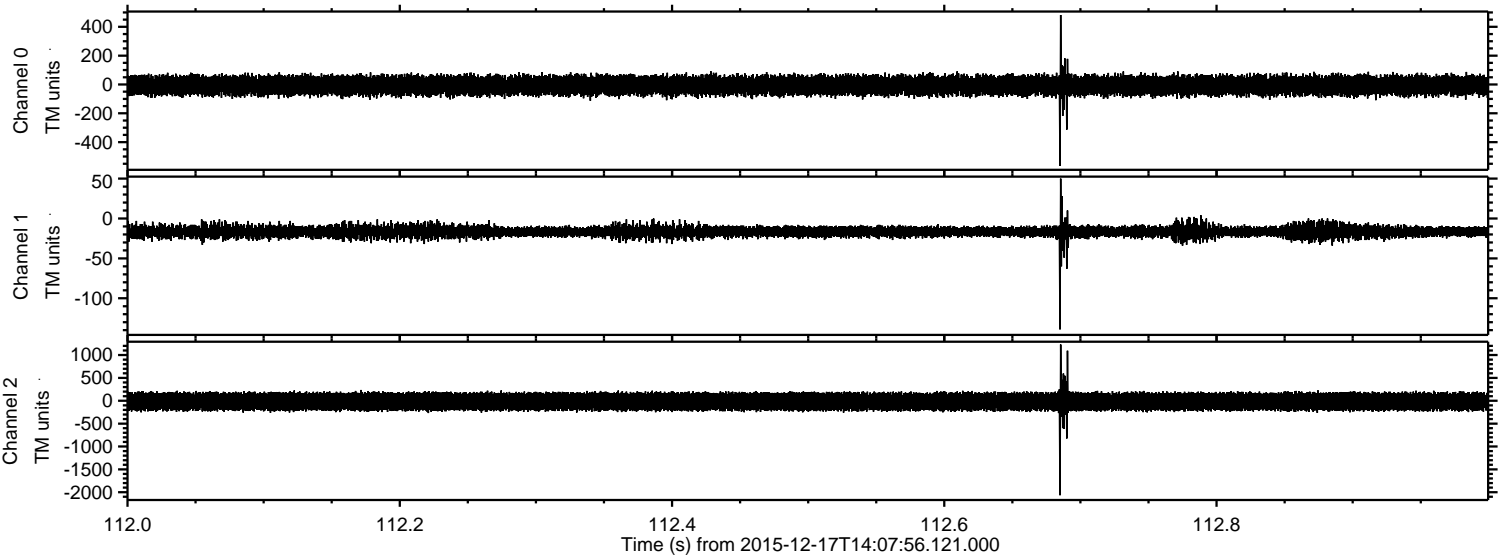

Processed Fri Jan 29 07:54:45 2016 by ELM ver.2012-10-06 from 001__elm20151217_140755__dat00.bin

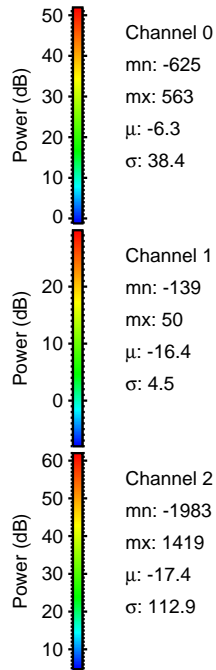
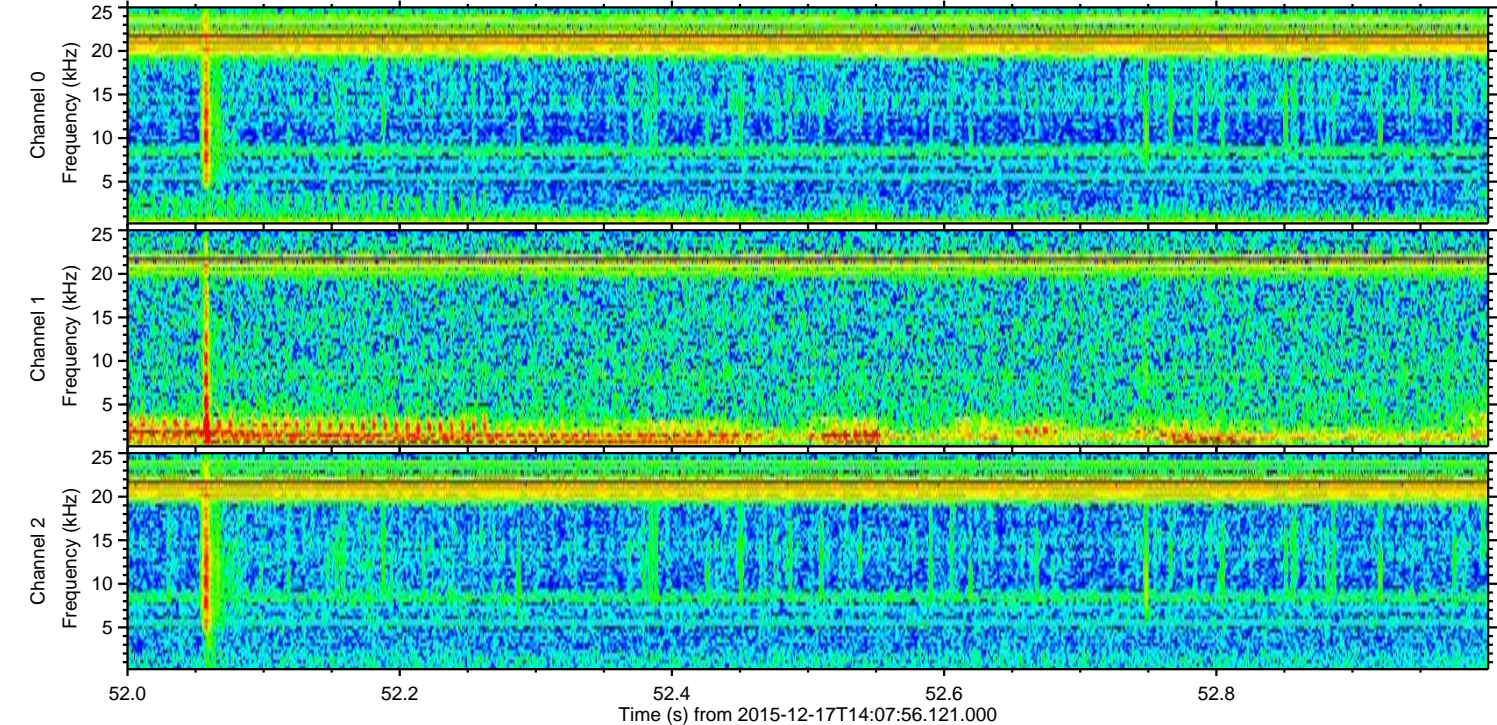
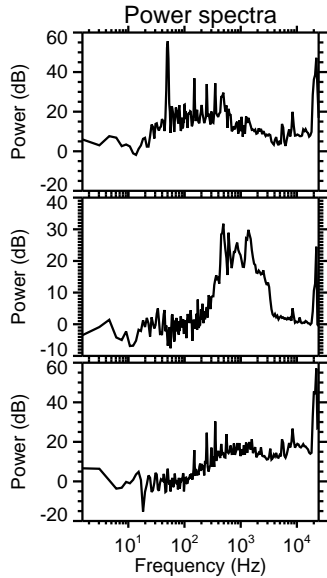
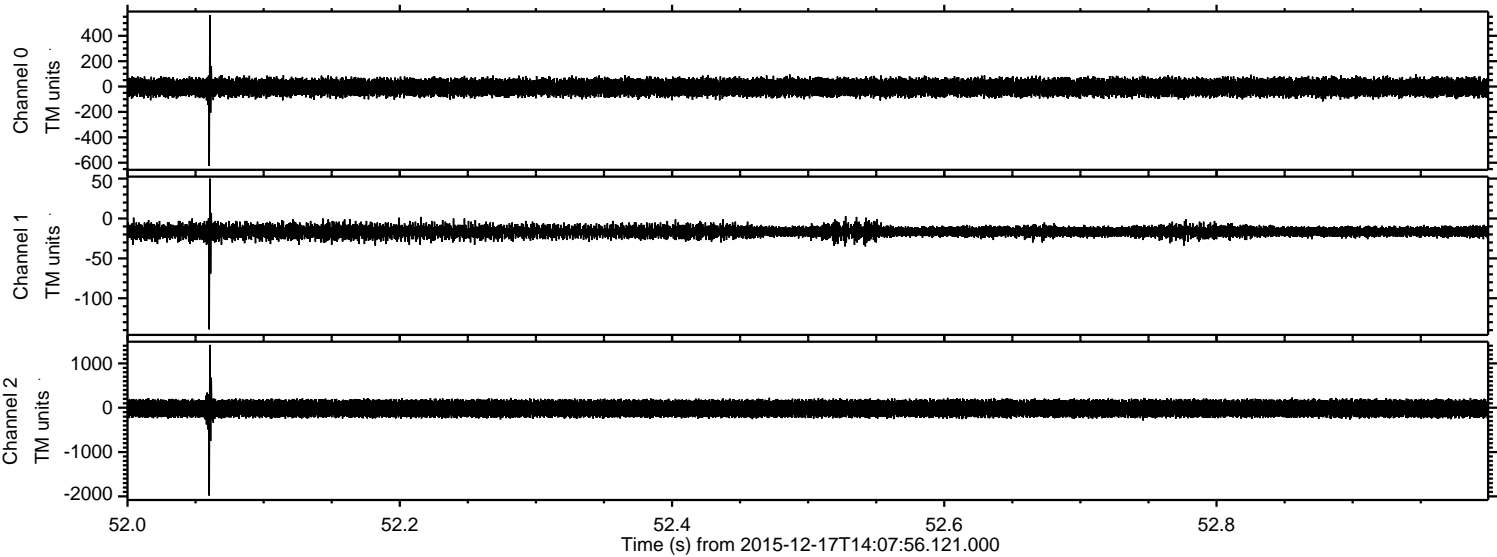

Power spectra

Channel 0

mn: -625
mx: 563
 μ : -6.3
 σ : 38.4

Channel 1

mn: -139
mx: 50
 μ : -16.4
 σ : 4.5

Channel 2

mn: -1983
mx: 1419
 μ : -17.4
 σ : 112.9

Processed Fri Jan 29 07:54:46 2016 by ELM ver.2012-10-06 from 001__elm20151217_140755__dat00.bin

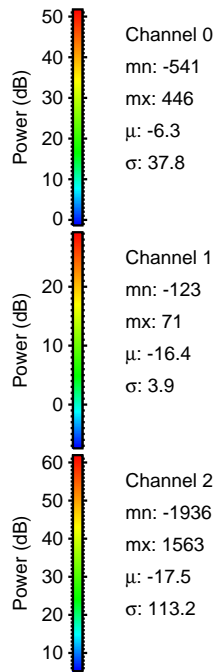
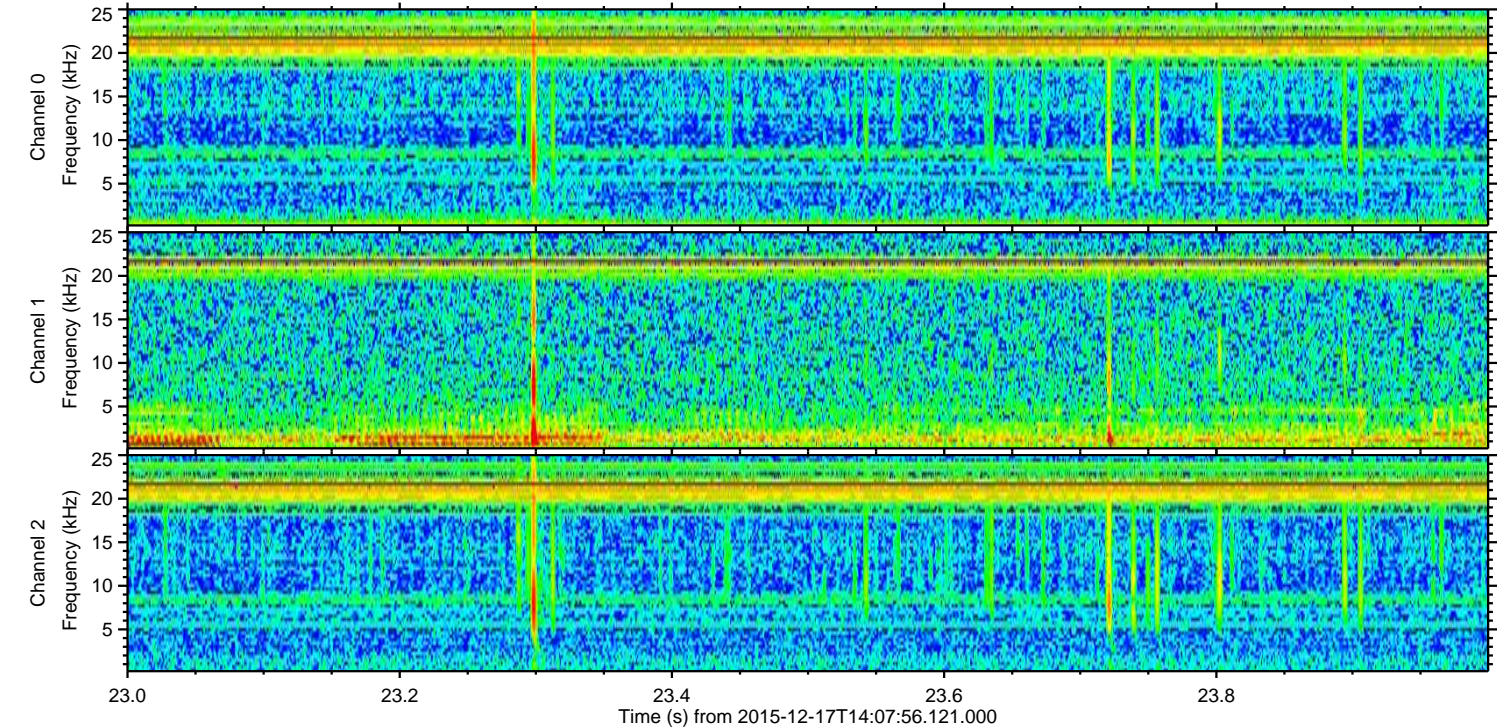
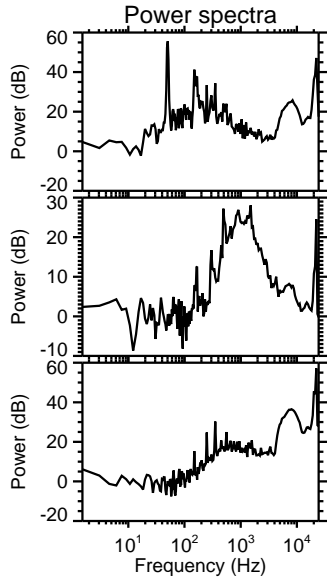
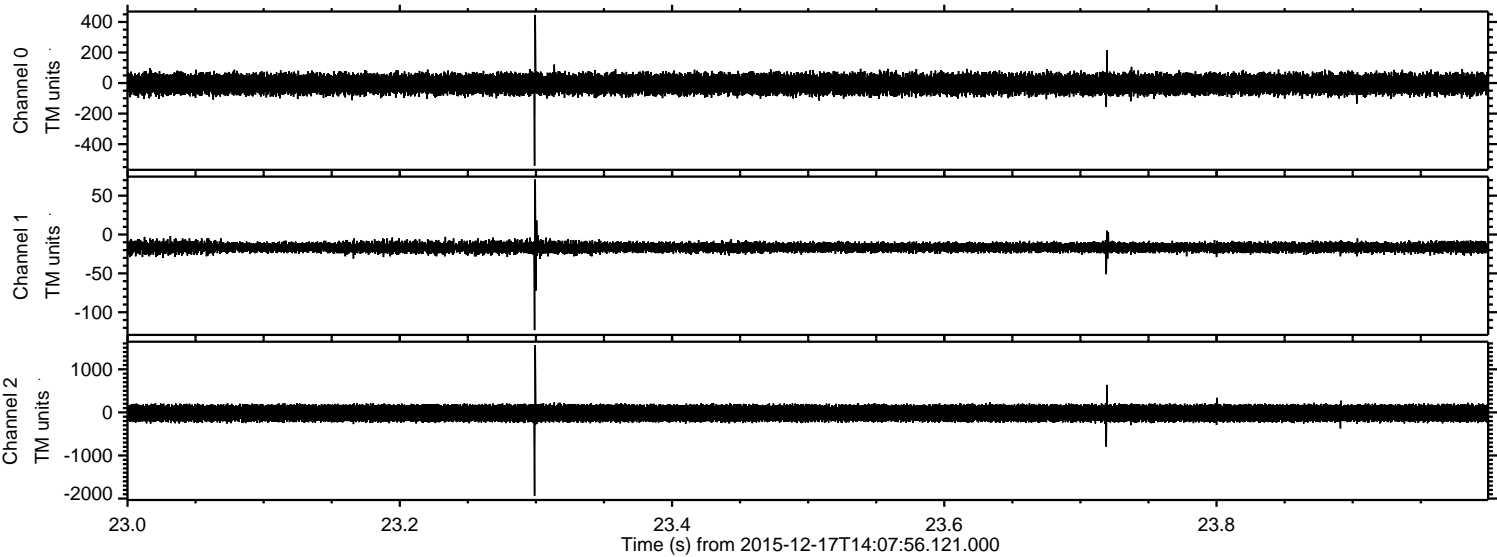

Processed Fri Jan 29 07:54:47 2016 by ELM ver.2012-10-06 from 001__elm20151217_140755__dat00.bin

