

# ELMAVAN 3D WAVEFORMS (Measured data sampled at 50 kHz) 51000 packets of 144 samples from 2015-12-17T12:17:51.495.000.

Processed Fri Jan 29 07:29:40 2016 by ELM ver.2012-10-06 from 001\_\_elm20151217\_121750\_\_dat00.bin

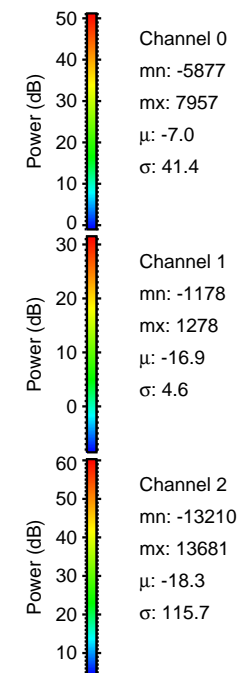

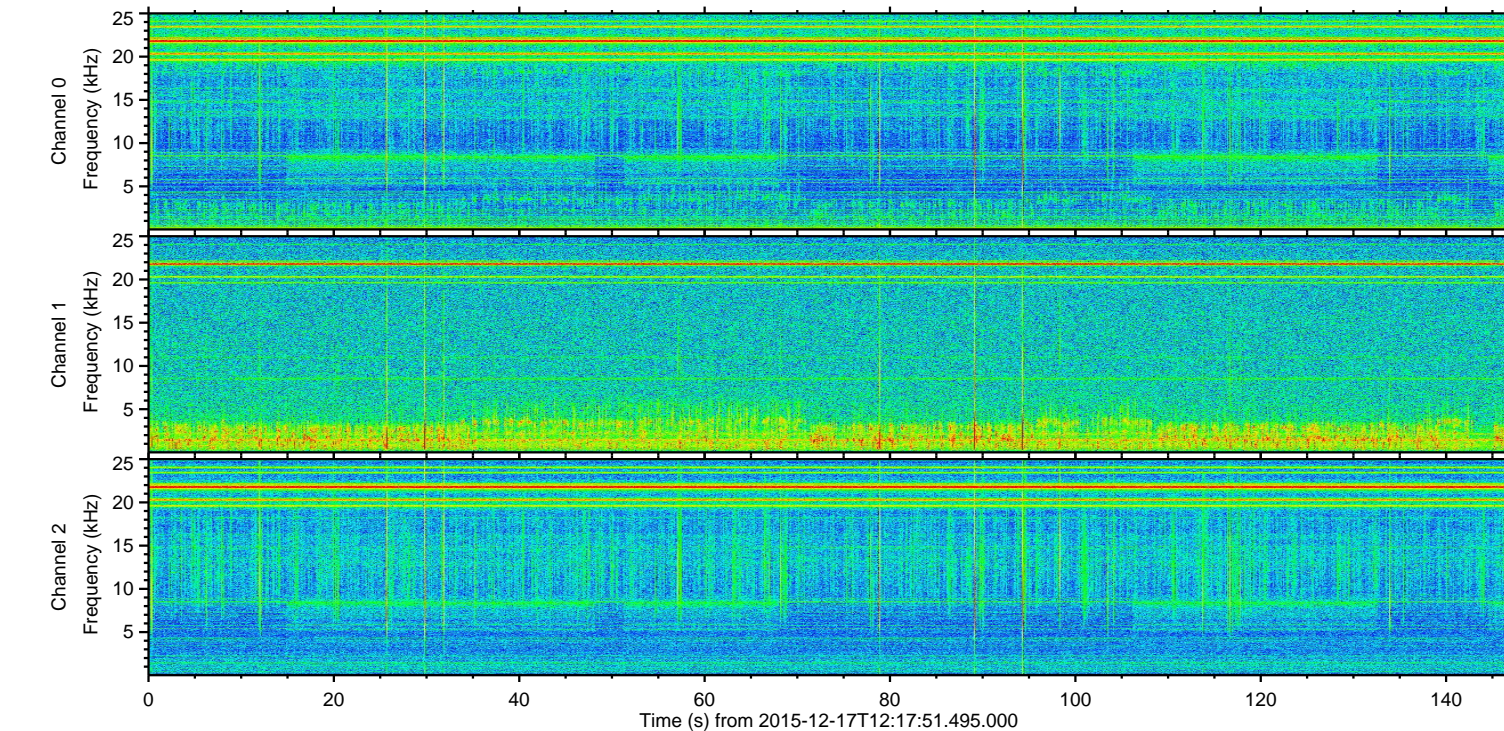
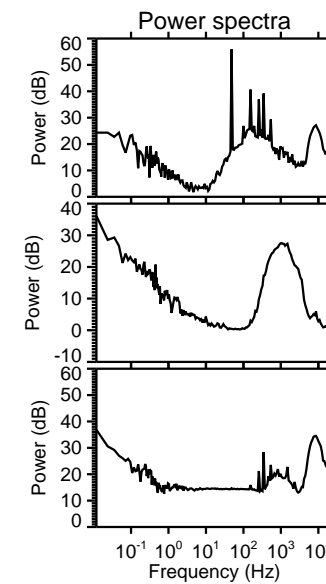
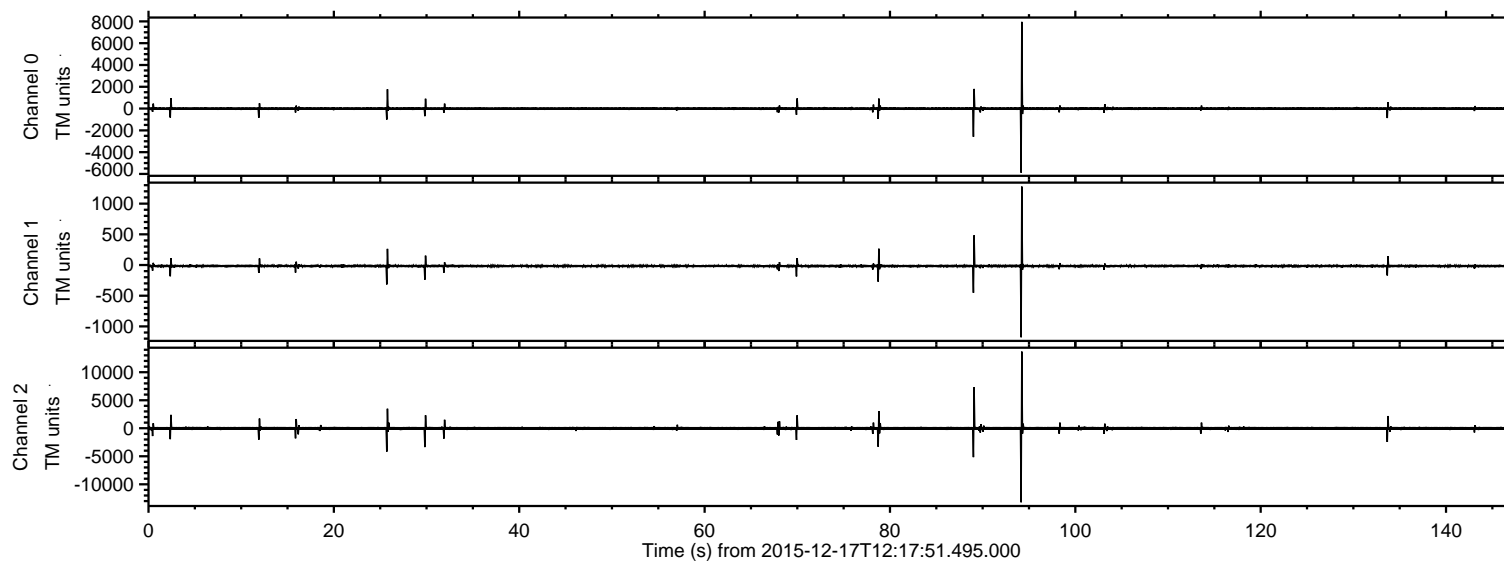

Processed Fri Jan 29 07:29:52 2016 by ELM ver.2012-10-06 from 001\_\_elm20151217\_121750\_\_dat00.bin

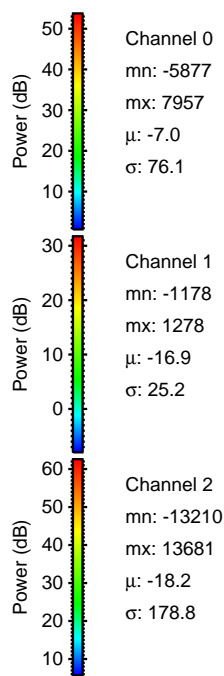
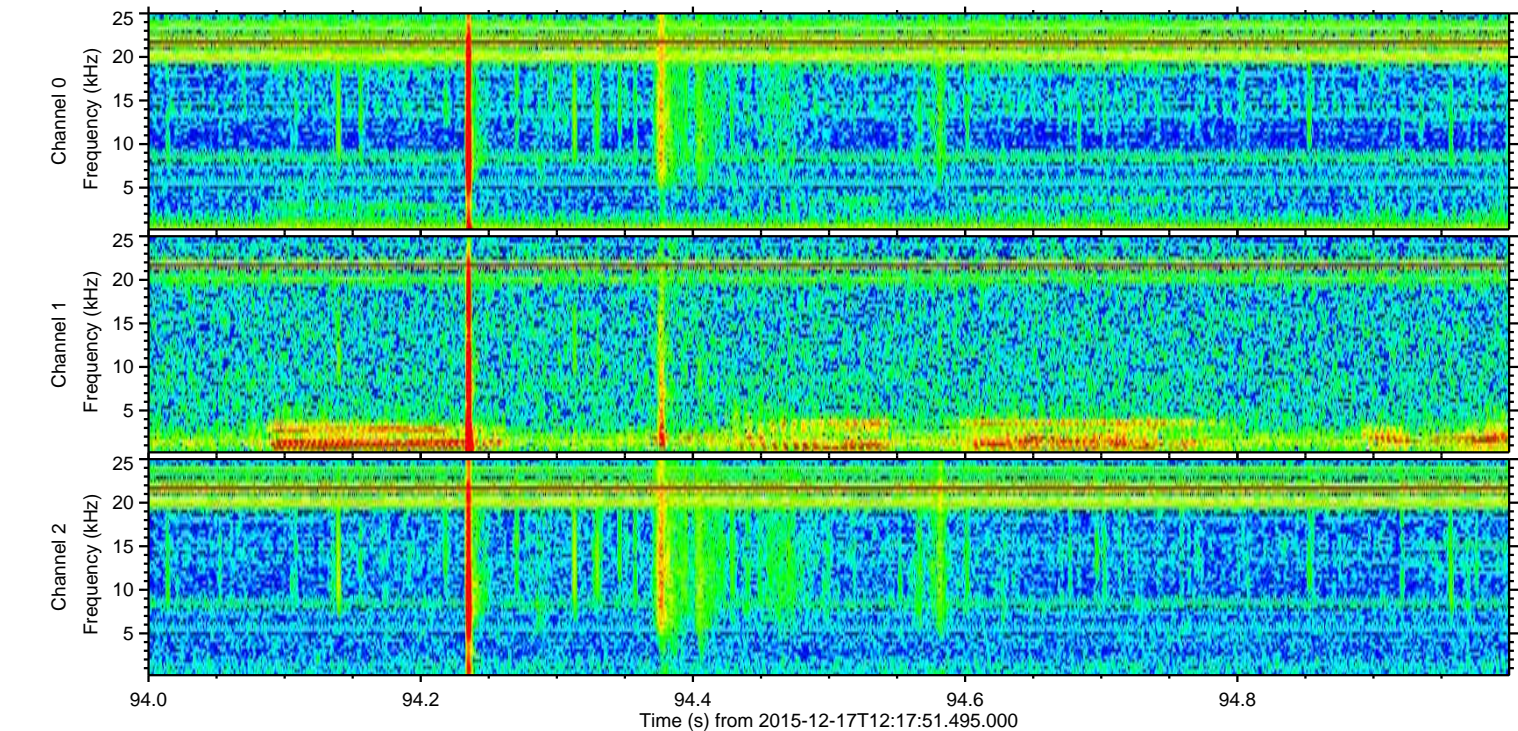
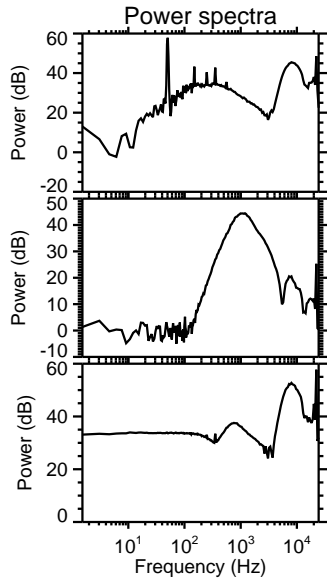
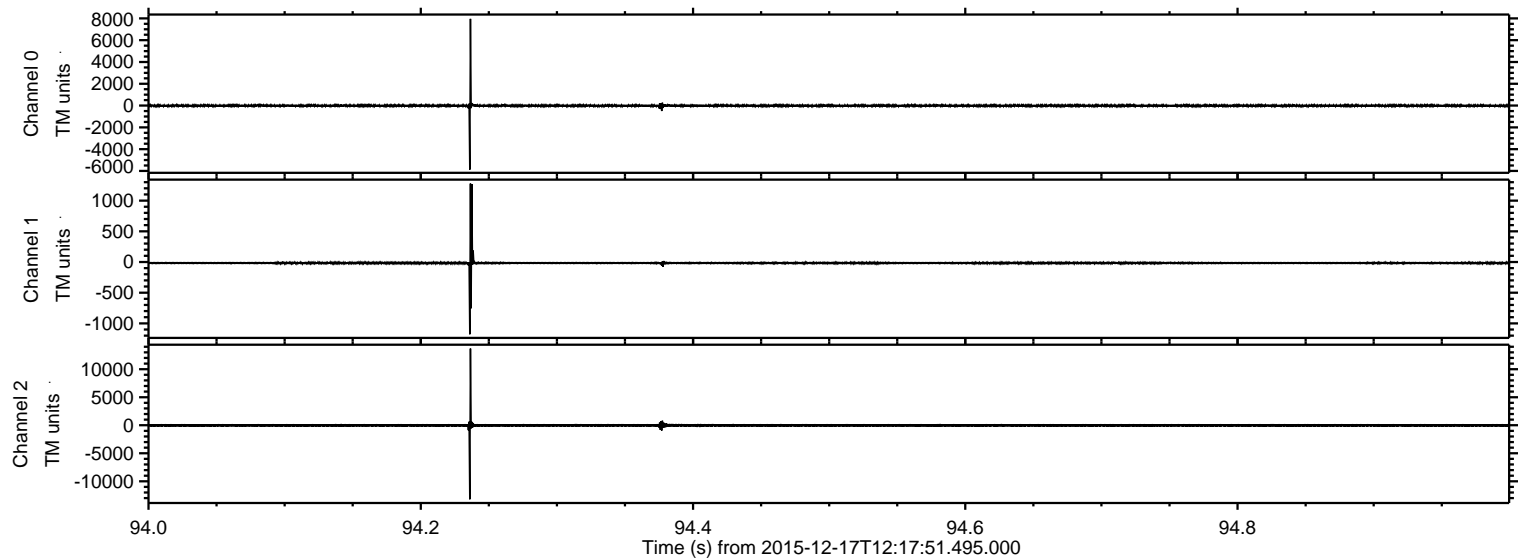



Processed Fri Jan 29 07:29:53 2016 by ELM ver.2012-10-06 from 001\_\_elm20151217\_121750\_\_dat00.bin

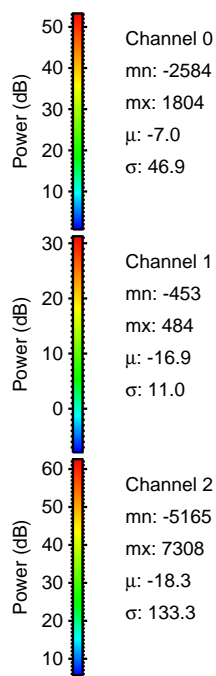
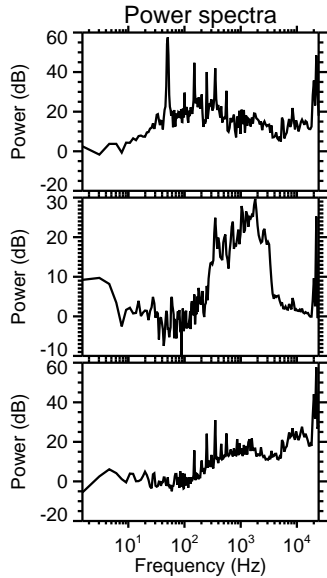
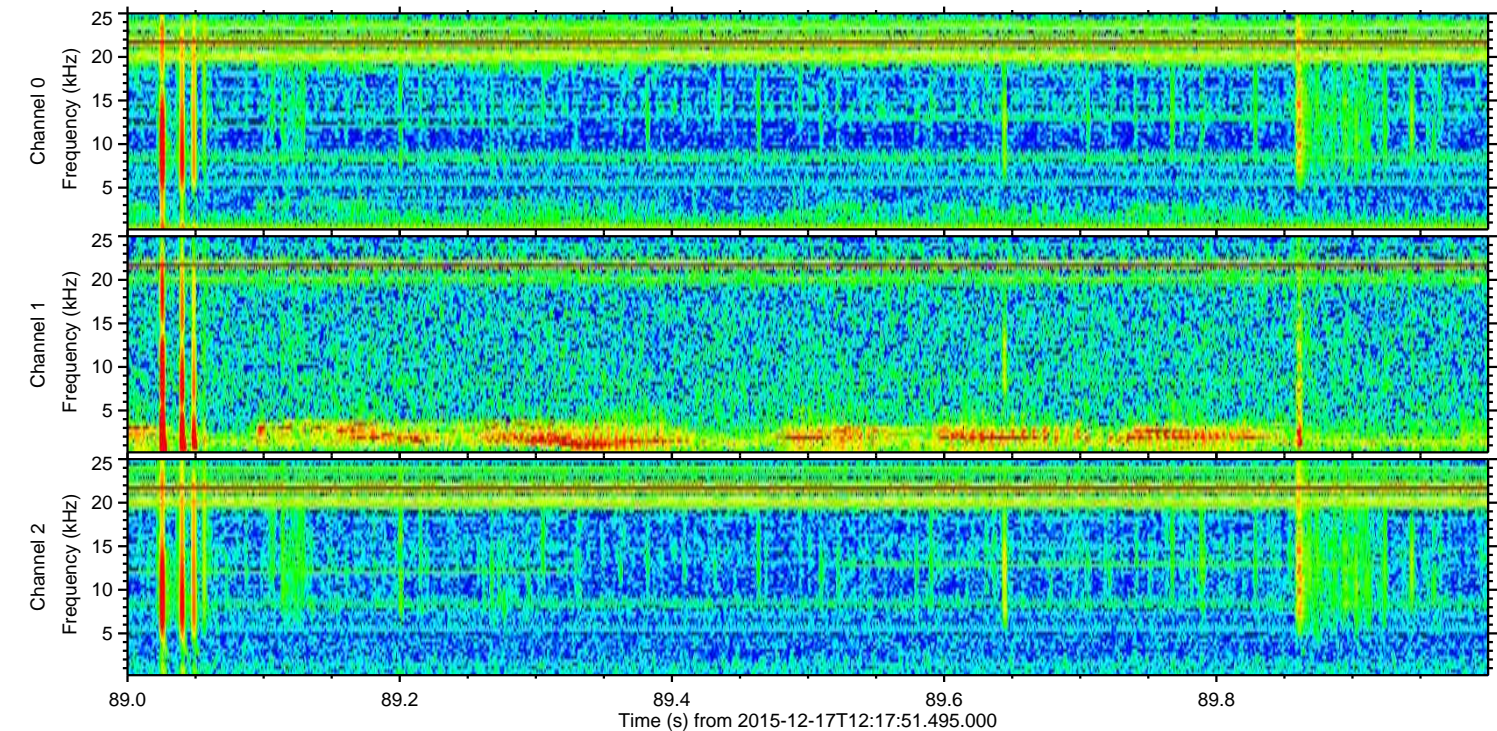
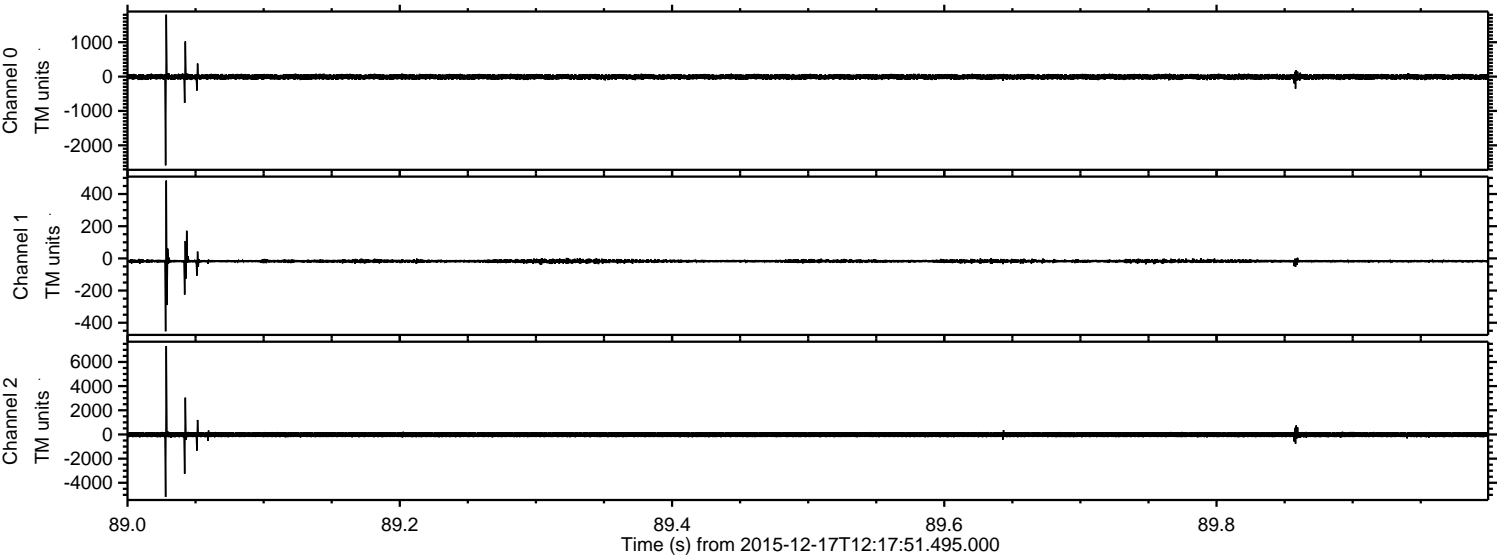



ELMAVAN 3D WAVEFORMS (Measured data sampled at 50 kHz) 51000 packets of 144 samples from 2015-12-17T12:17:51.495.000. Part 26/147

Processed Fri Jan 29 07:29:54 2016 by ELM ver.2012-10-06 from 001\_\_elm20151217\_121750\_\_dat00.bin

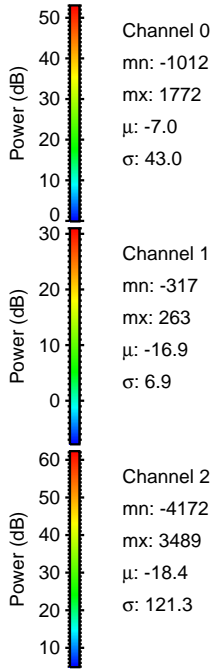
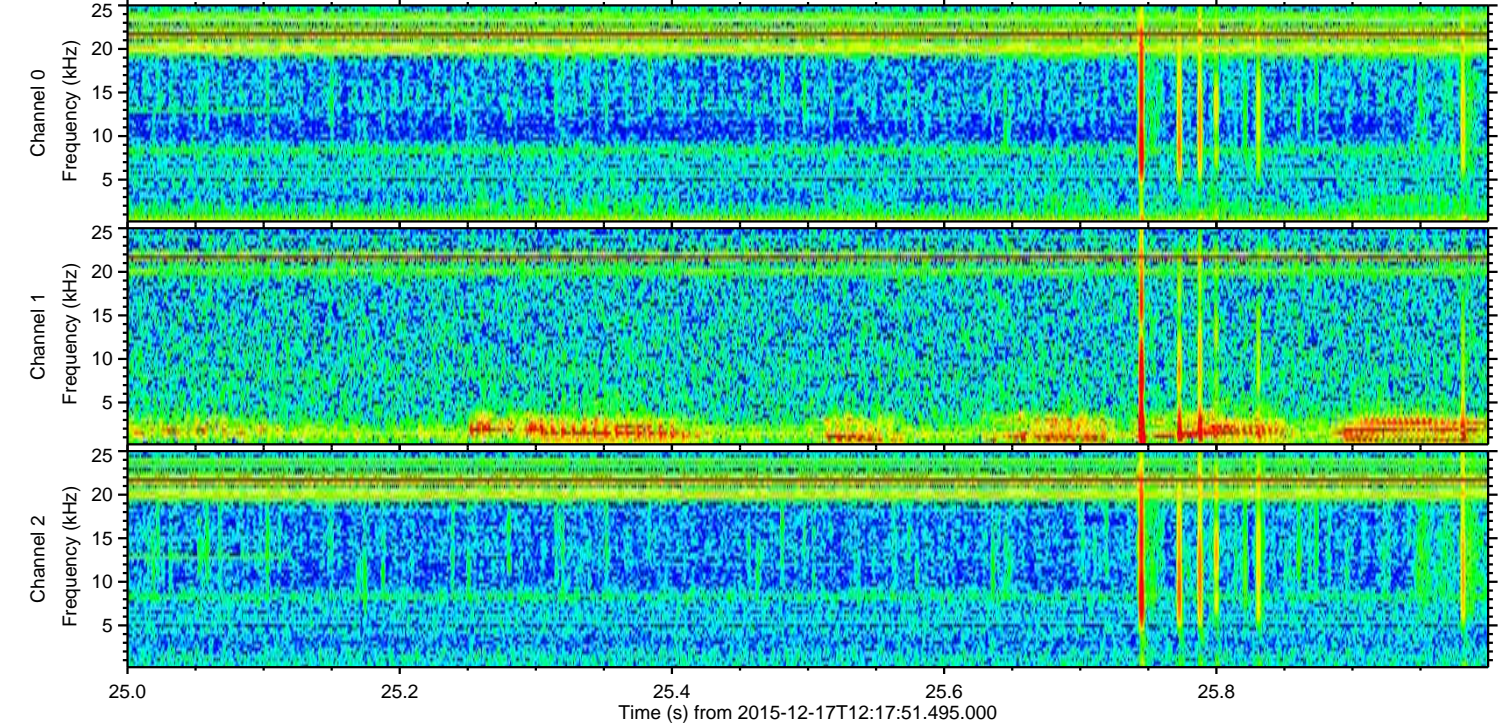
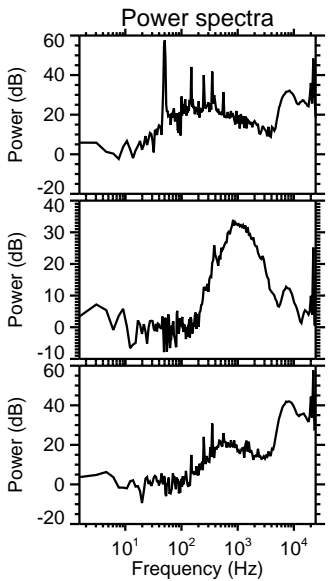
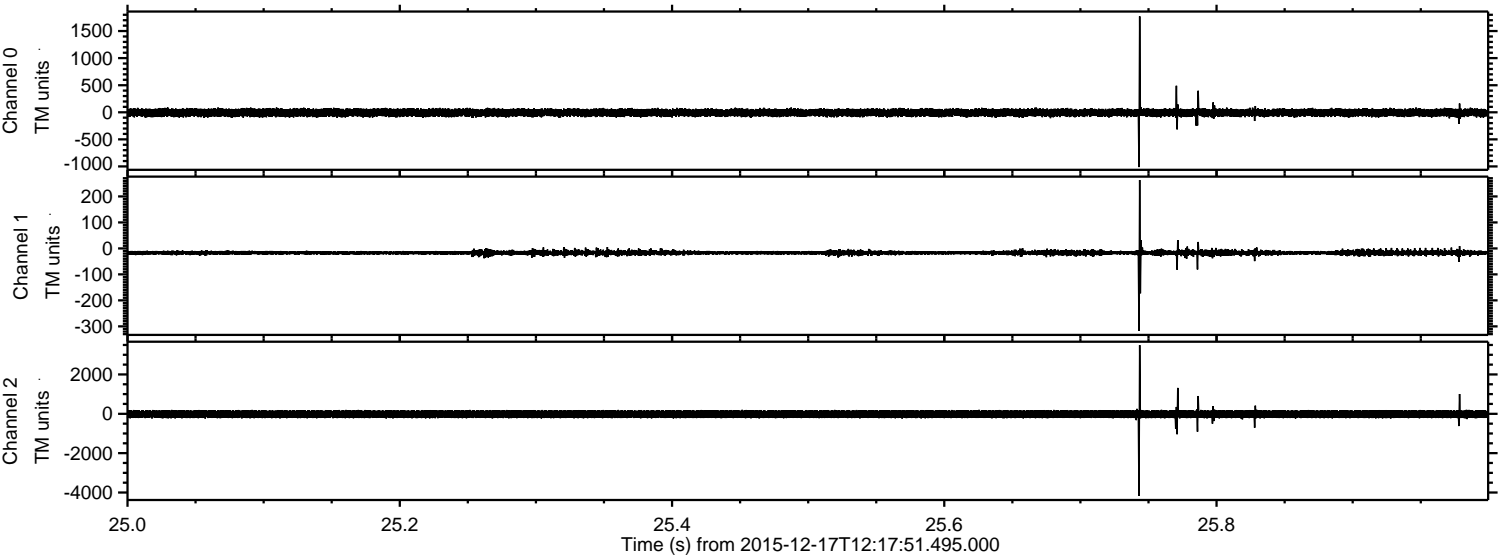



ELMAVAN 3D WAVEFORMS (Measured data sampled at 50 kHz) 51000 packets of 144 samples from 2015-12-17T12:17:51.495.000. Part 30/147

Processed Fri Jan 29 07:29:55 2016 by ELM ver.2012-10-06 from 001\_\_elm20151217\_121750\_\_dat00.bin

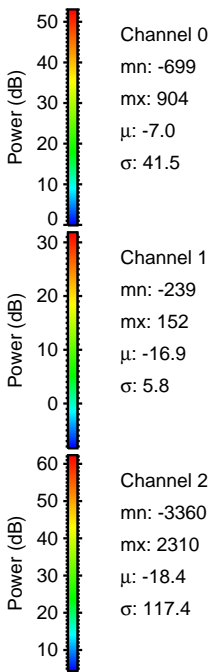
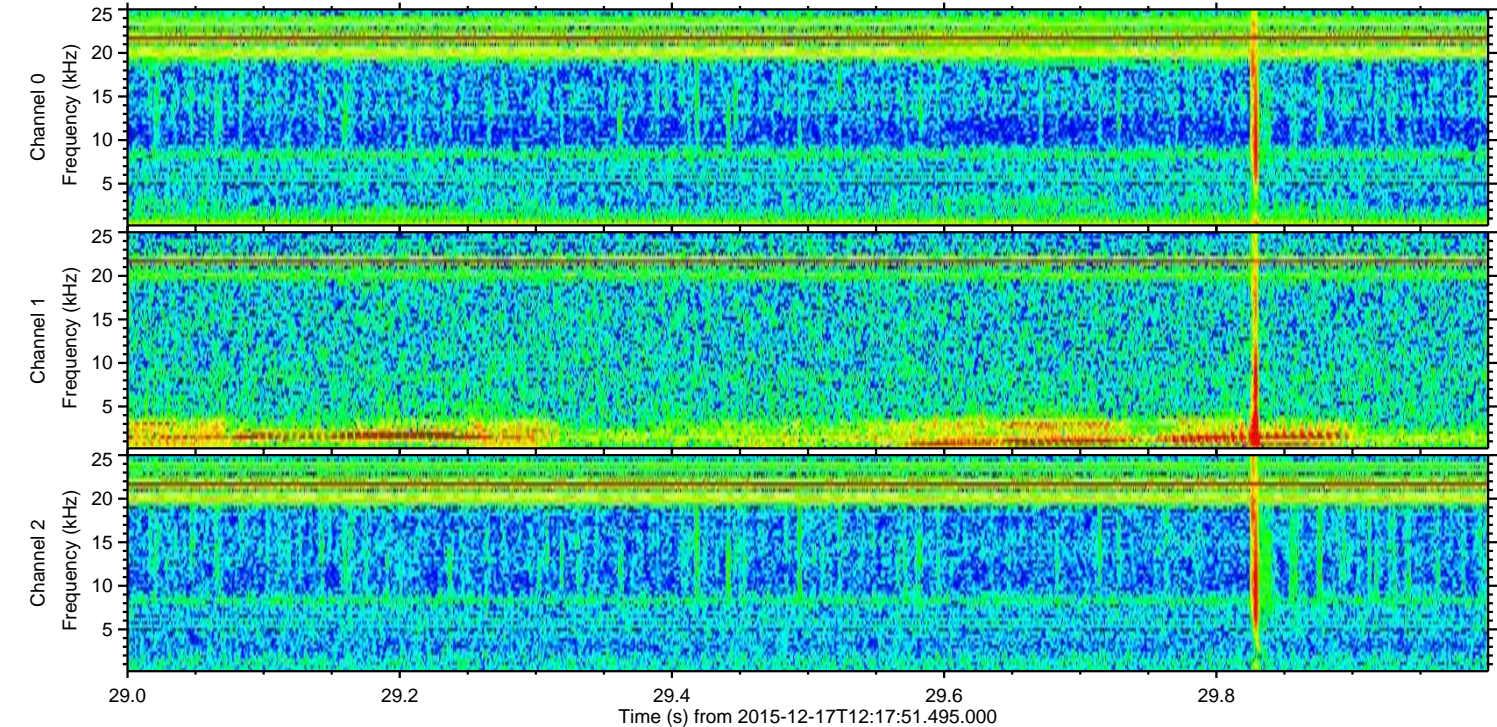
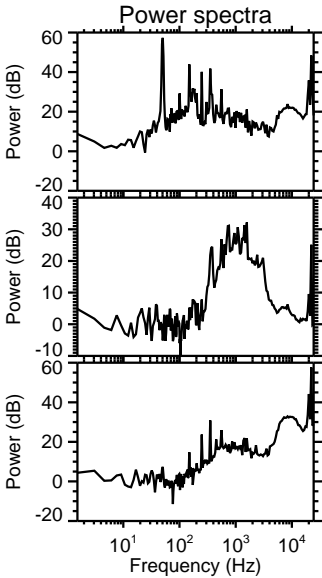
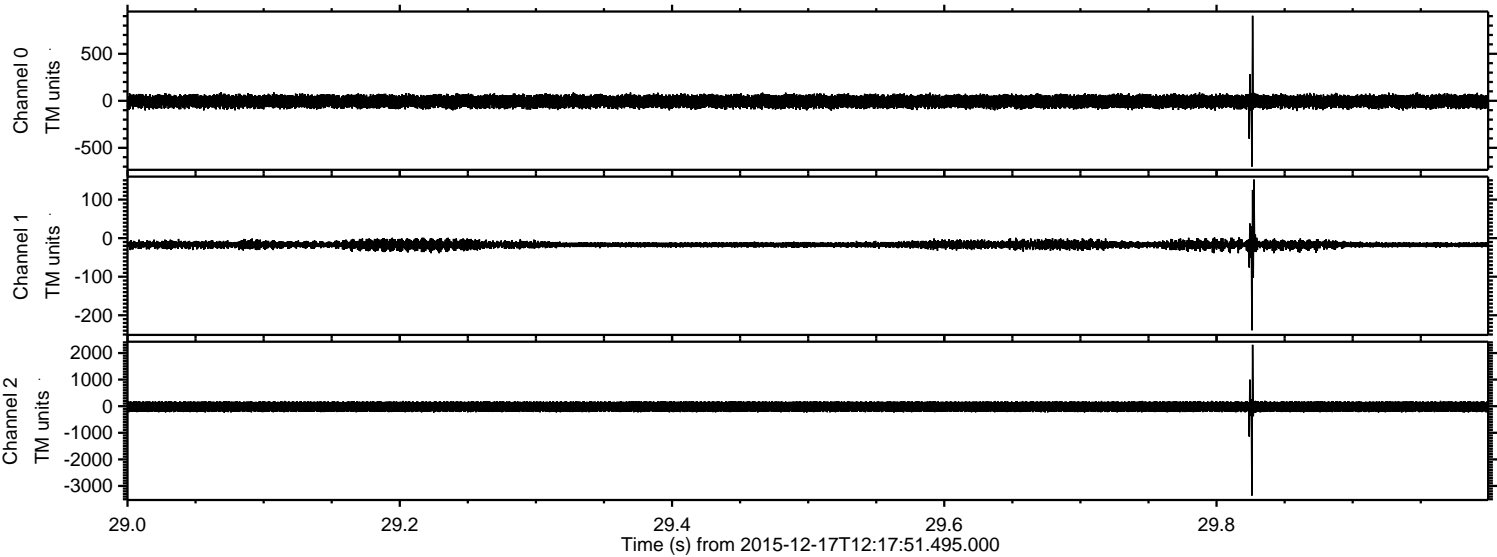



ELMAVAN 3D WAVEFORMS (Measured data sampled at 50 kHz) 51000 packets of 144 samples from 2015-12-17T12:17:51.495.000. Part 79/147

Processed Fri Jan 29 07:29:56 2016 by ELM ver.2012-10-06 from 001\_\_elm20151217\_121750\_\_dat00.bin

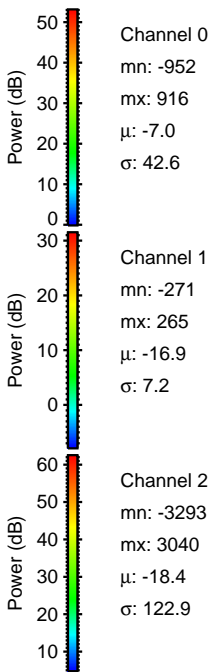
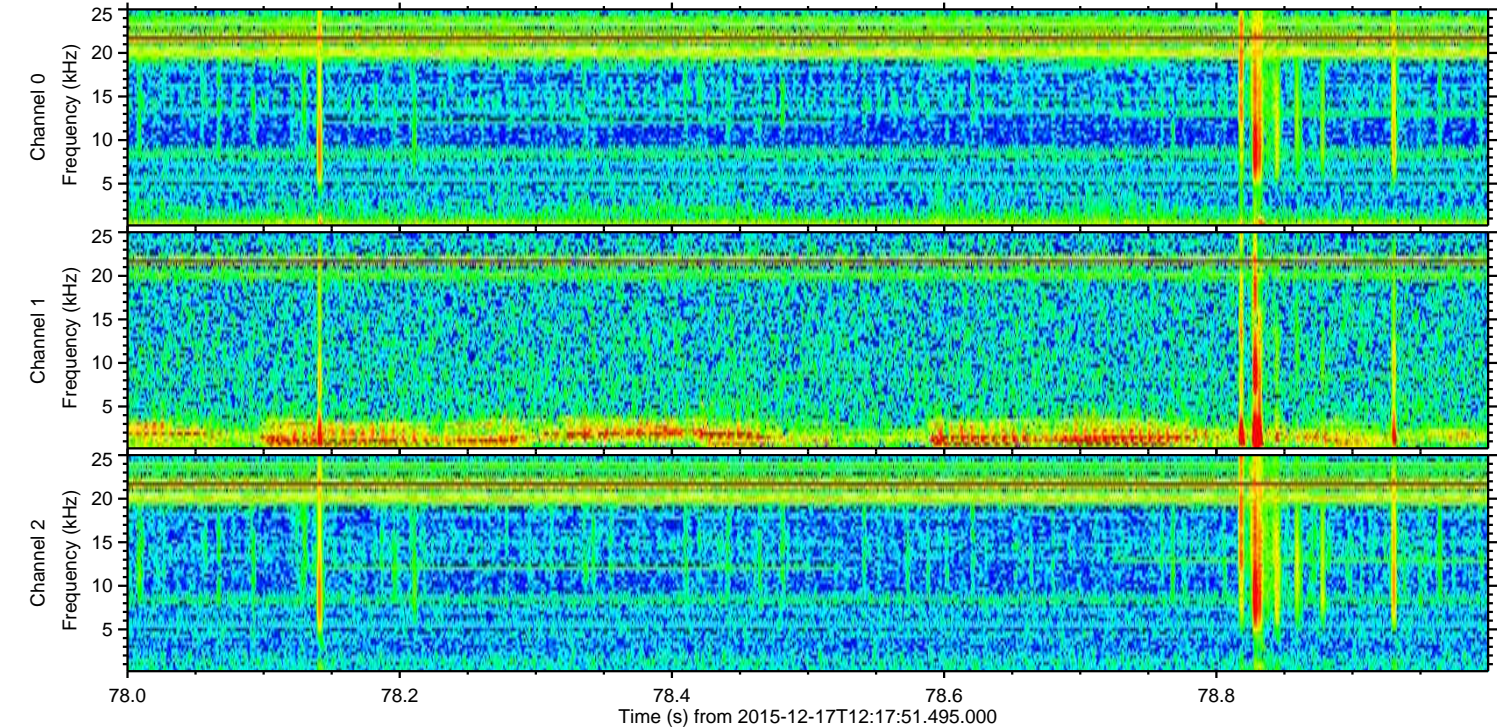
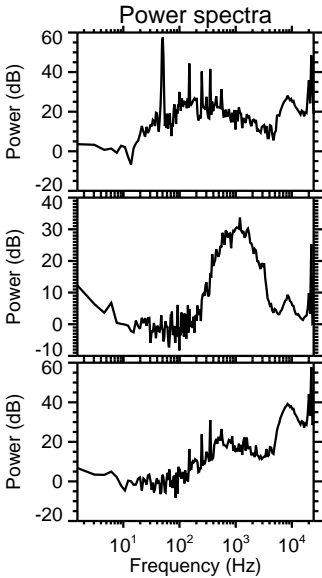
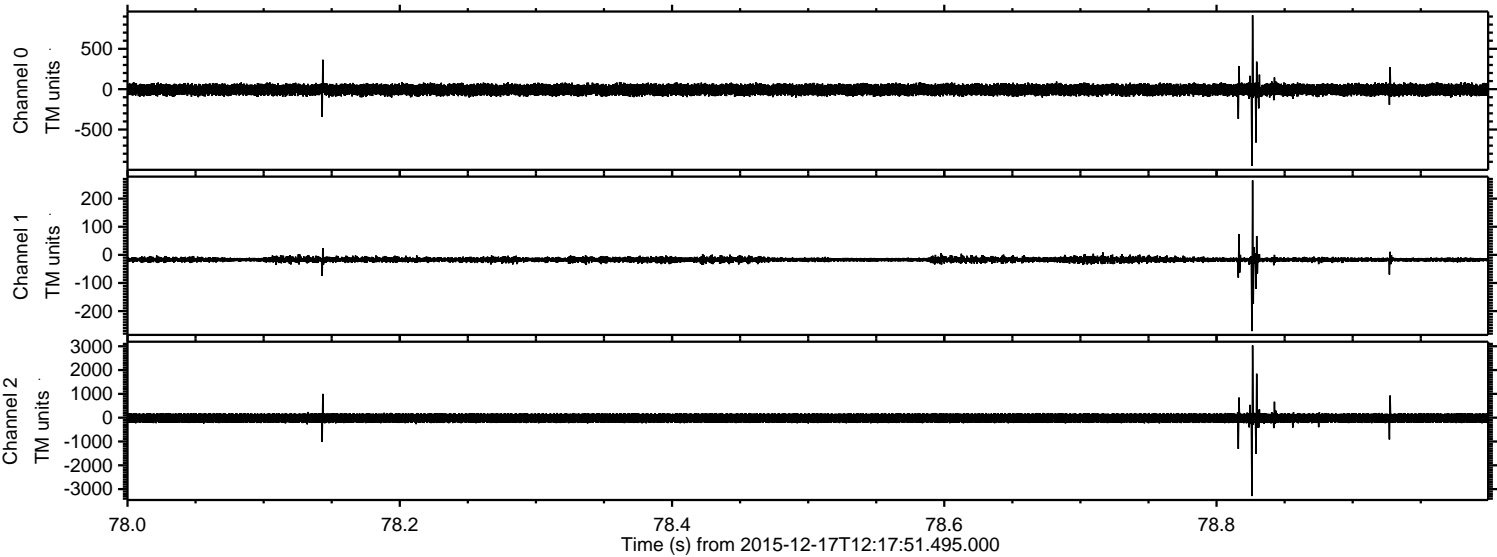



ELMAVAN 3D WAVEFORMS (Measured data sampled at 50 kHz) 51000 packets of 144 samples from 2015-12-17T12:17:51.495.000. Part 134/147

Processed Fri Jan 29 07:29:57 2016 by ELM ver.2012-10-06 from 001\_\_elm20151217\_121750\_\_dat00.bin

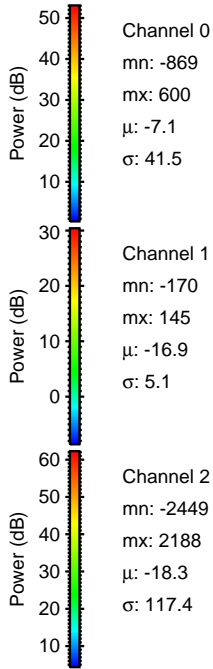
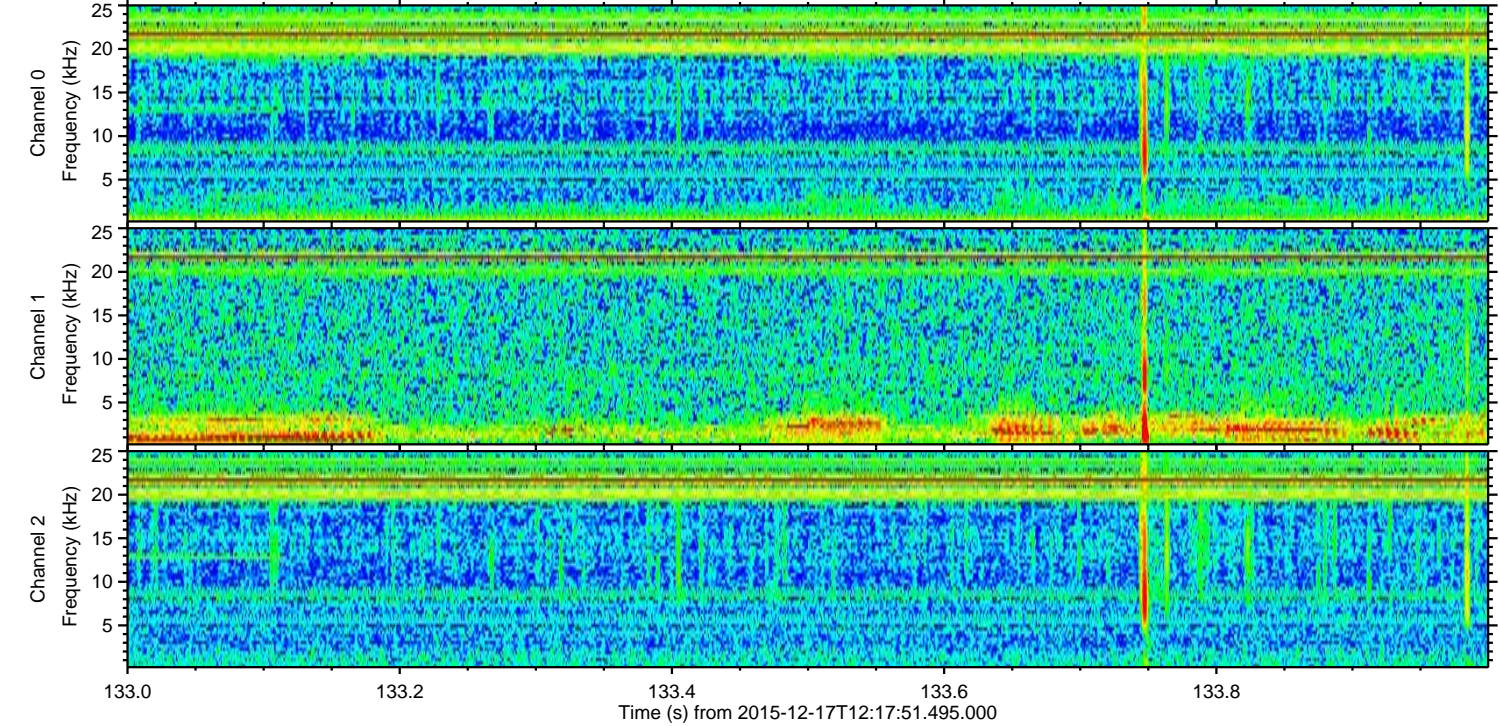
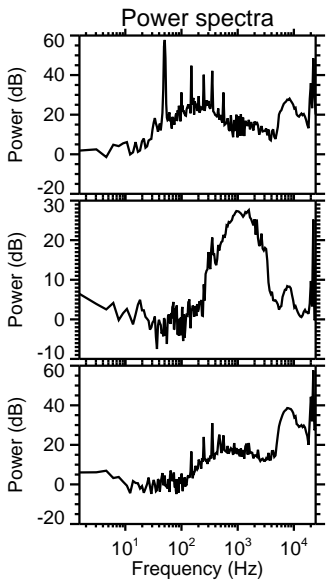
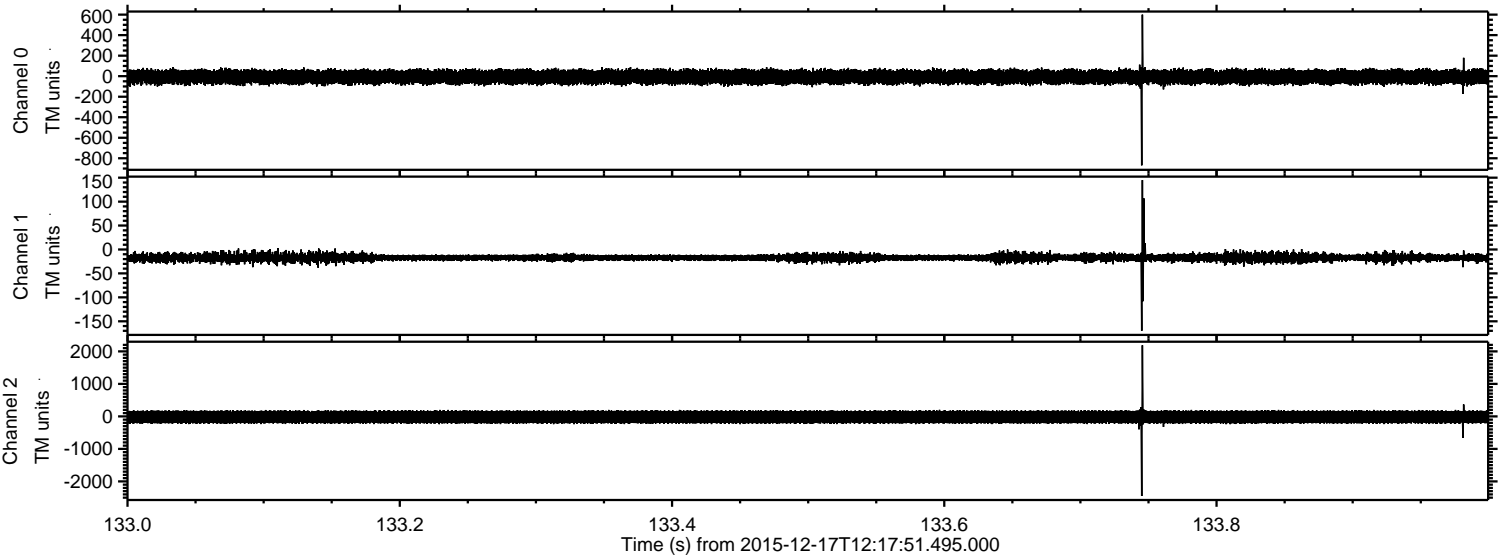



ELMAVAN 3D WAVEFORMS (Measured data sampled at 50 kHz) 51000 packets of 144 samples from 2015-12-17T12:17:51.495.000. Part 3/147

Processed Fri Jan 29 07:29:58 2016 by ELM ver.2012-10-06 from 001\_\_elm20151217\_121750\_\_dat00.bin

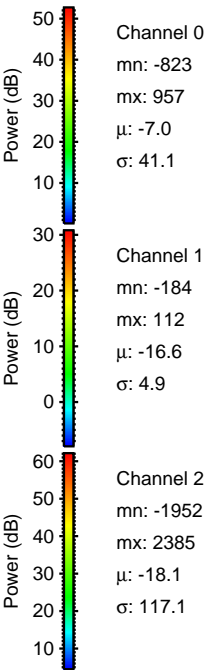
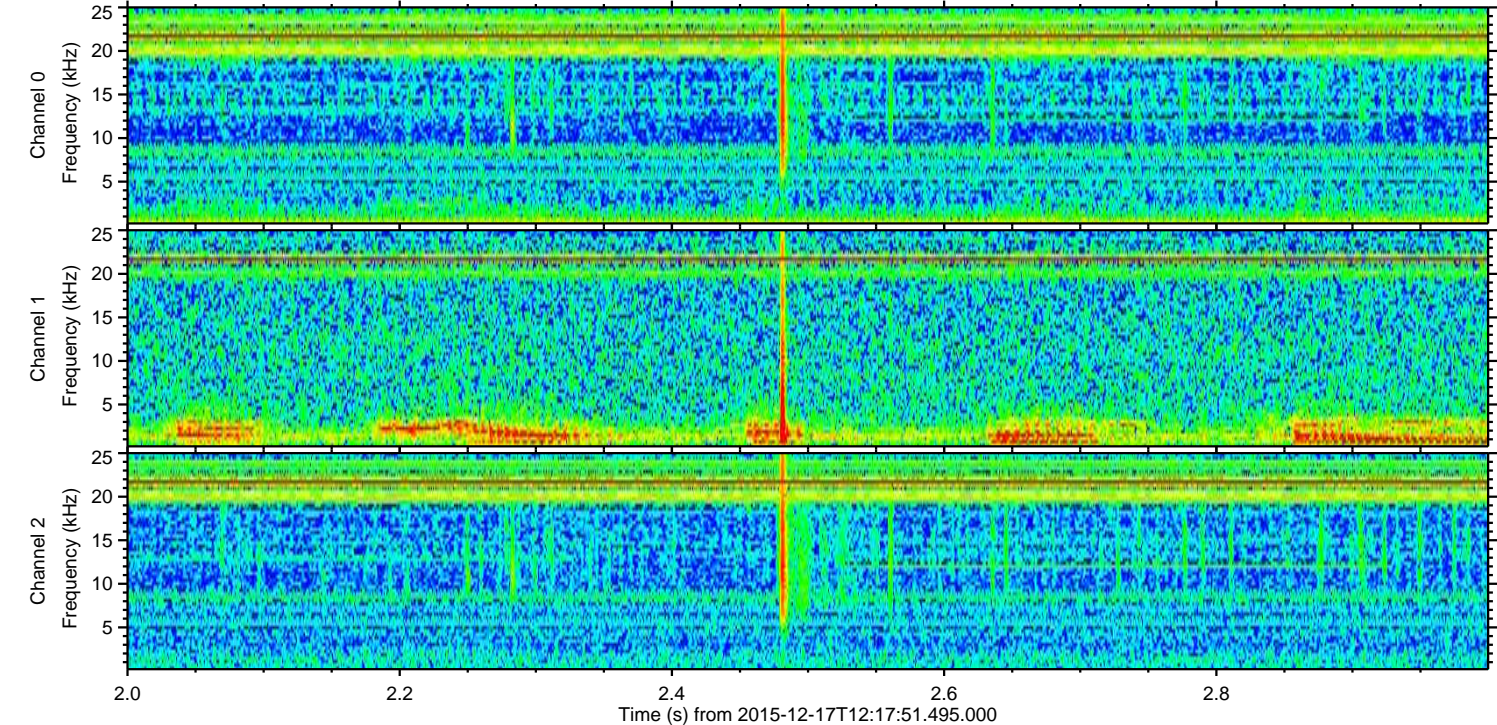
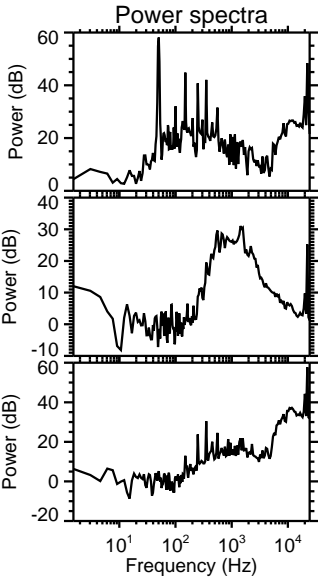
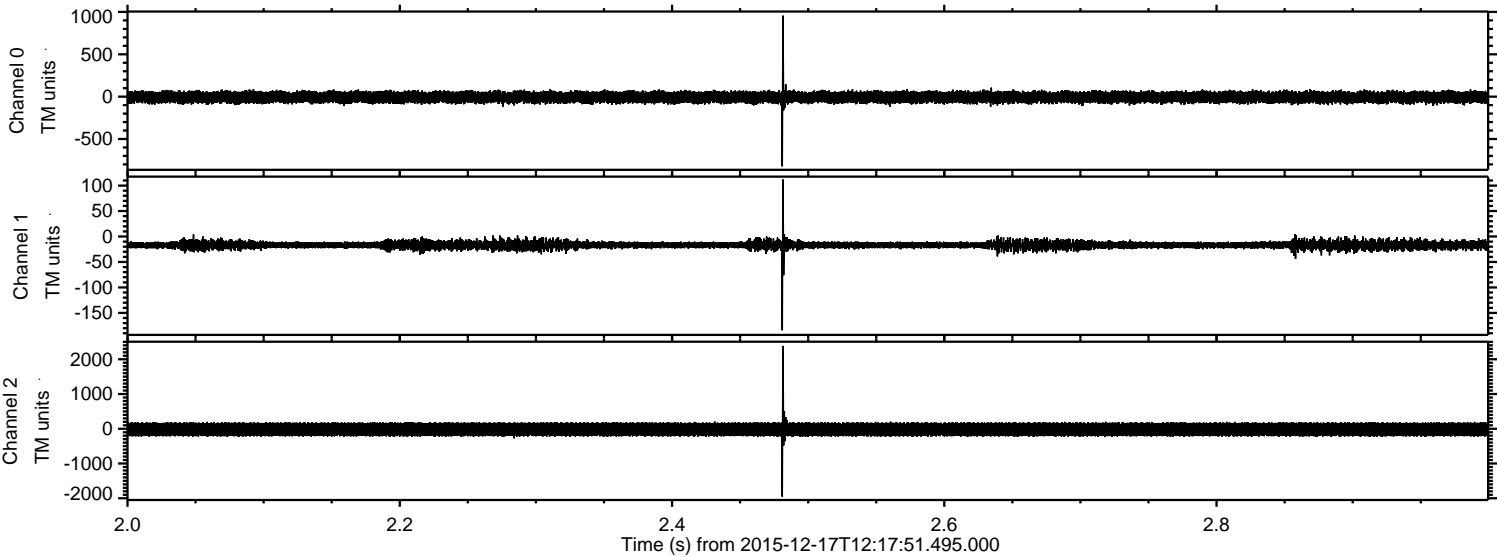



Processed Fri Jan 29 07:29:59 2016 by ELM ver.2012-10-06 from 001\_\_elm20151217\_121750\_\_dat00.bin

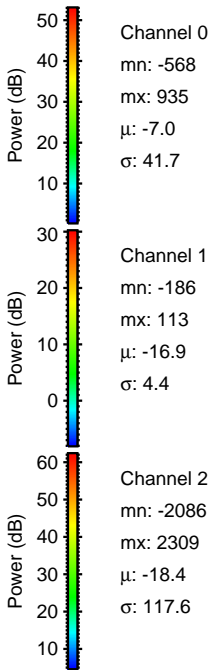
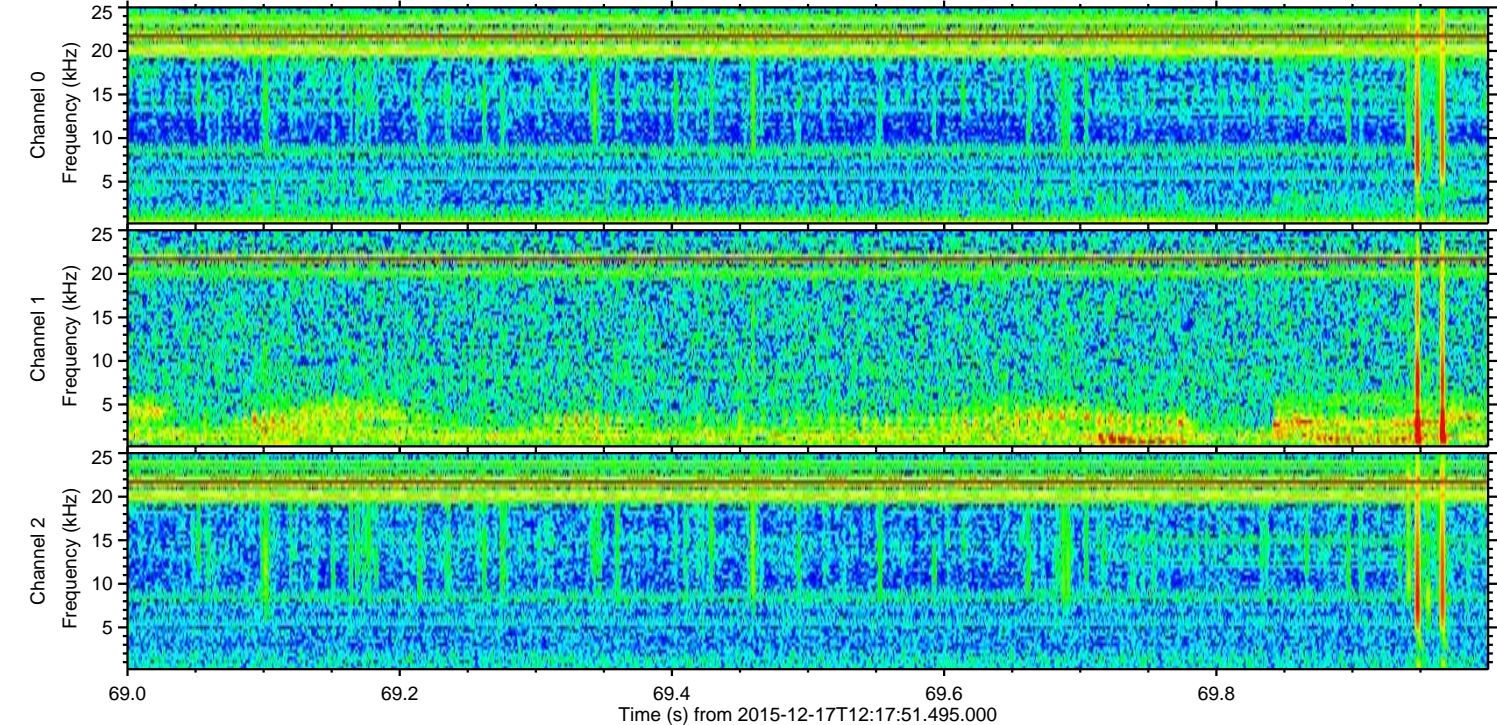
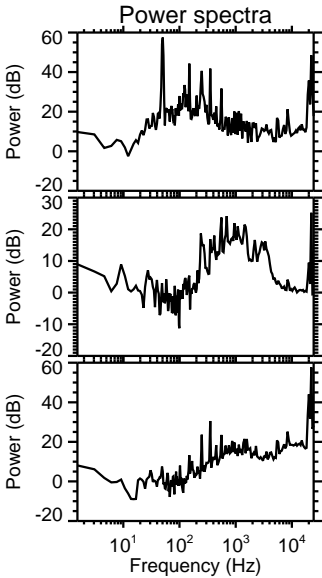
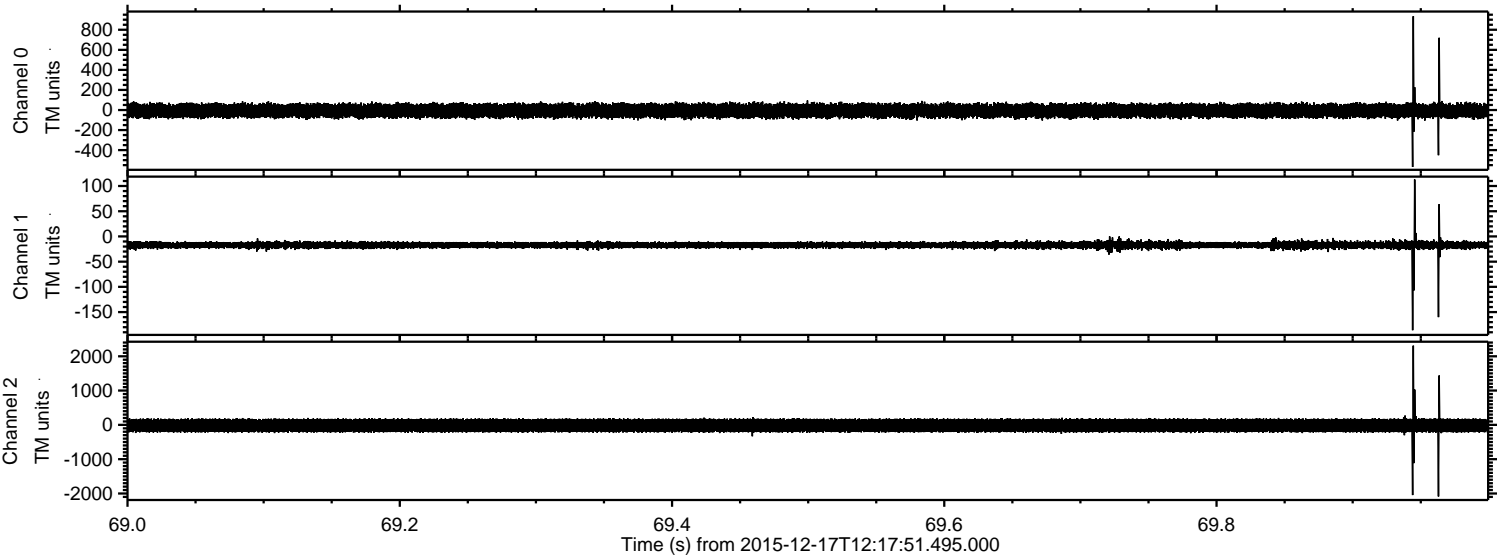



Processed Fri Jan 29 07:30:00 2016 by ELM ver.2012-10-06 from 001\_\_elm20151217\_121750\_\_dat00.bin

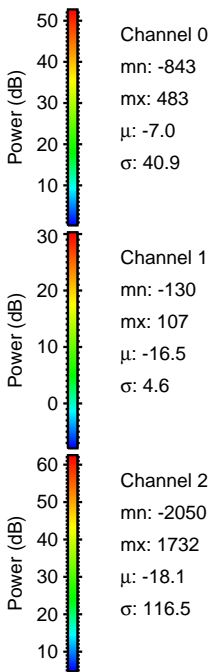
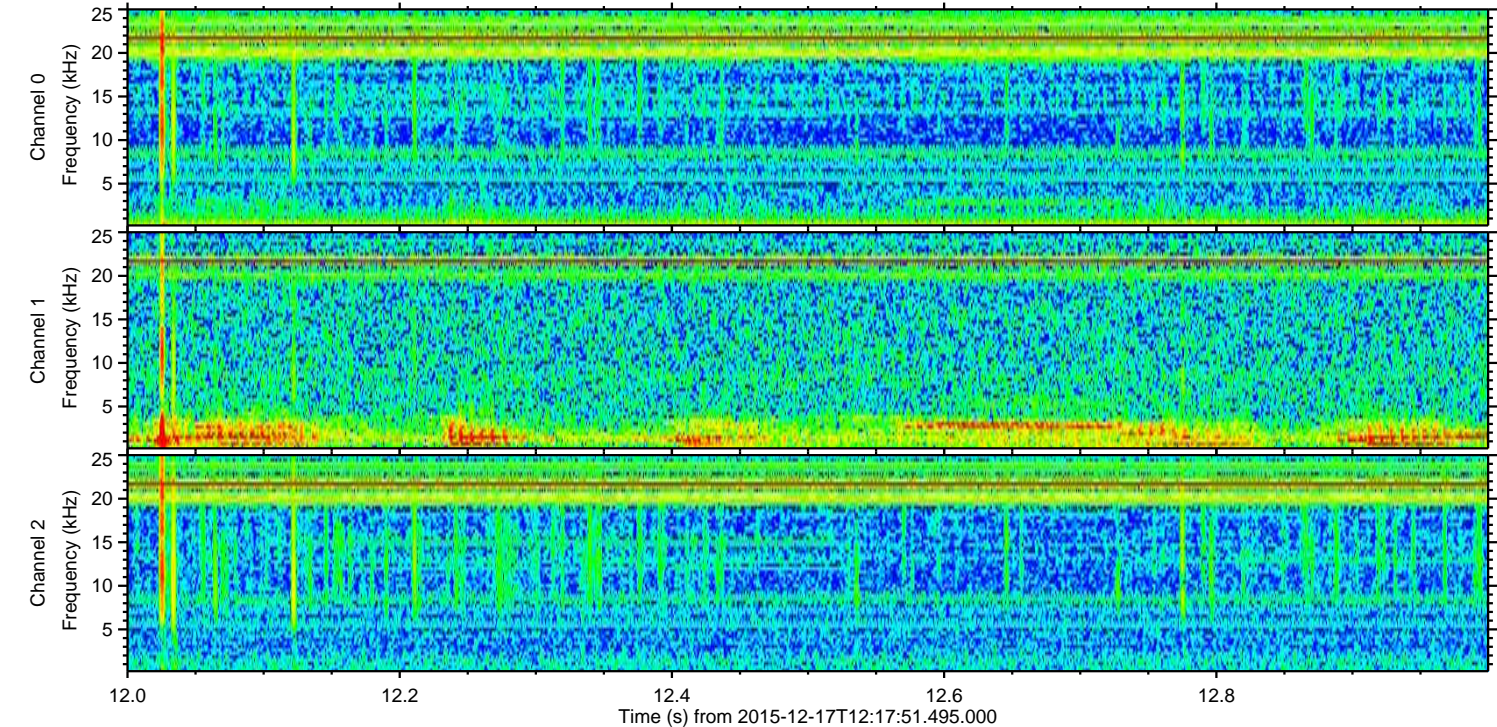
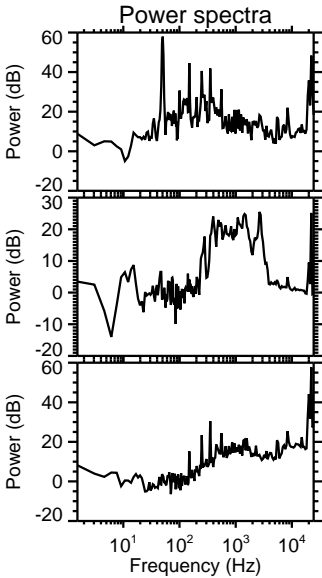
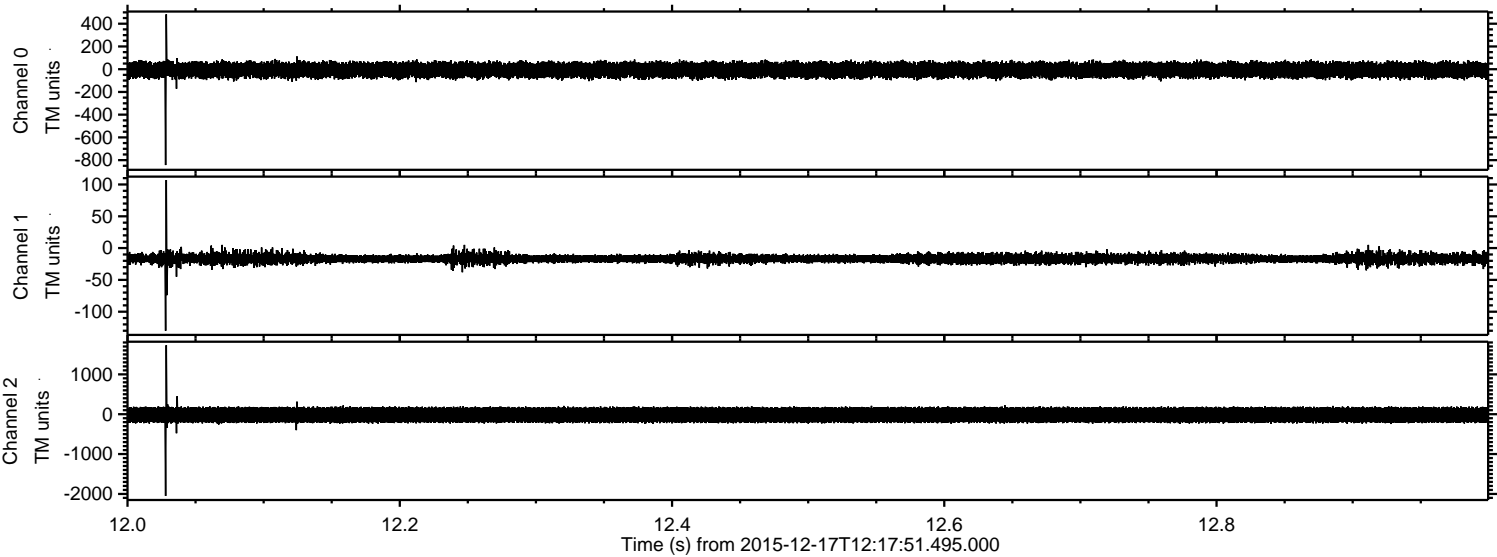

Channel 0  
mn: -843  
mx: 483  
 $\mu$ : -7.0  
 $\sigma$ : 40.9

Channel 1  
mn: -130  
mx: 107  
 $\mu$ : -16.5  
 $\sigma$ : 4.6

Channel 2  
mn: -2050  
mx: 1732  
 $\mu$ : -18.1  
 $\sigma$ : 116.5



Processed Fri Jan 29 07:30:01 2016 by ELM ver.2012-10-06 from 001\_\_elm20151217\_121750\_\_dat00.bin

