

ELMAVAN 3D WAVEFORMS (Measured data sampled at 50 kHz) 51000 packets of 144 samples from 2015-12-16T19:02:07.907.000.

Processed Fri Jan 29 03:32:33 2016 by ELM ver.2012-10-06 from 001__elm20151216_190206__dat00.bin

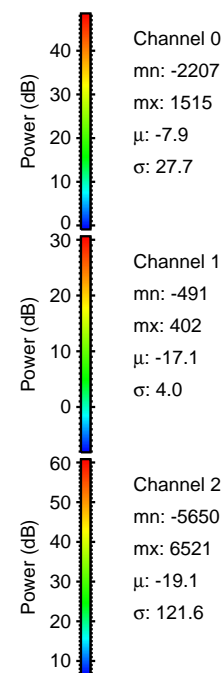
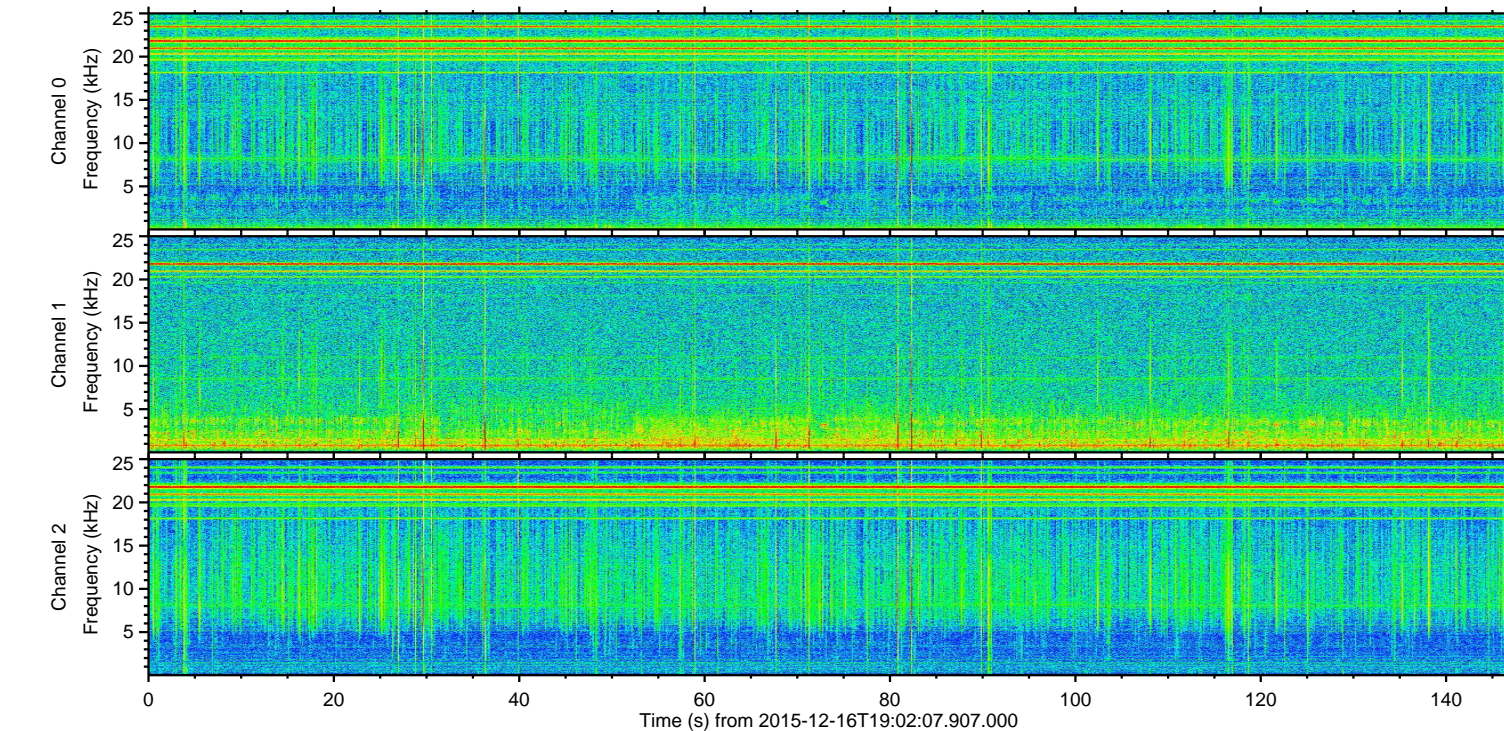
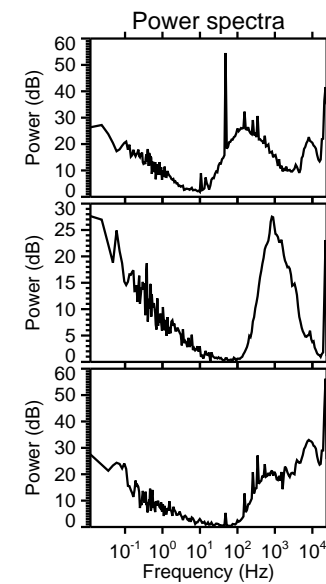
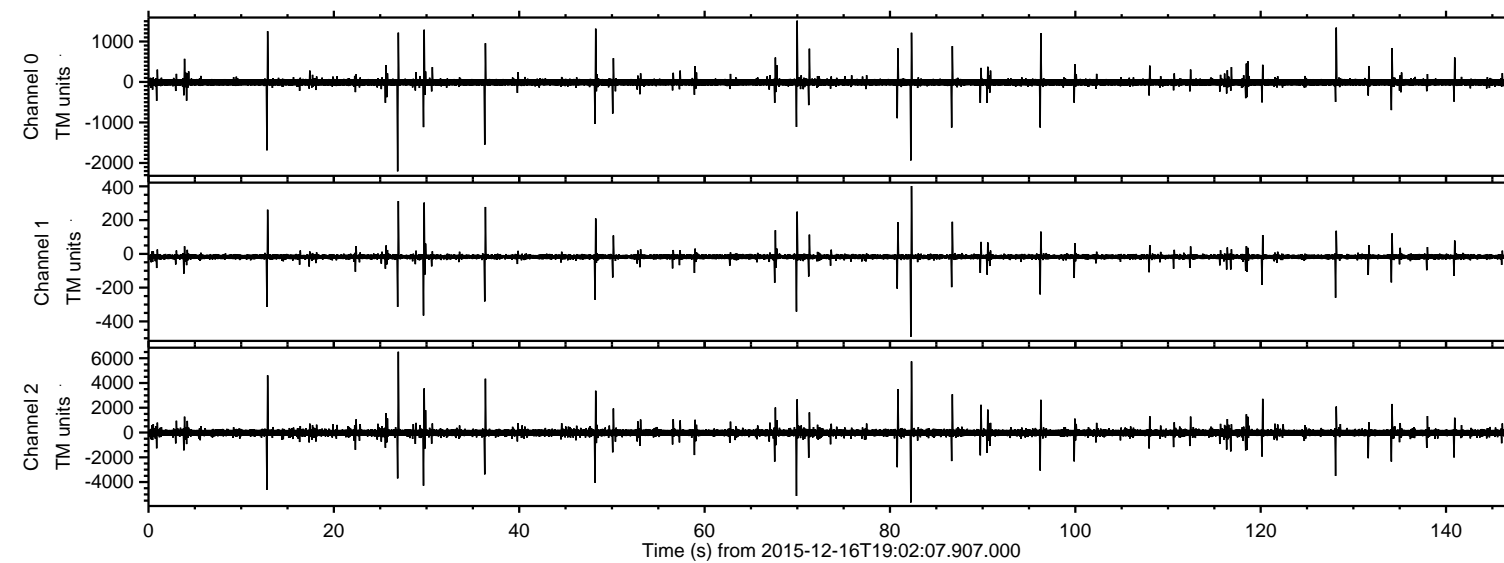

ELMAVAN 3D WAVEFORMS (Measured data sampled at 50 kHz) 51000 packets of 144 samples from 2015-12-16T19:02:07.907.000. Part 27/147

Processed Fri Jan 29 03:32:46 2016 by ELM ver.2012-10-06 from 001__elm20151216_190206__dat00.bin

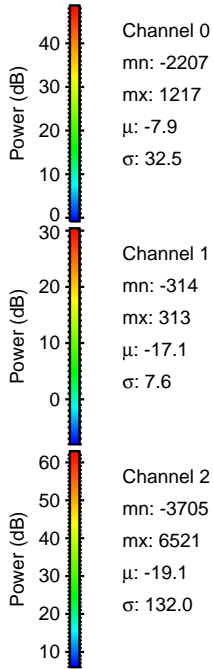
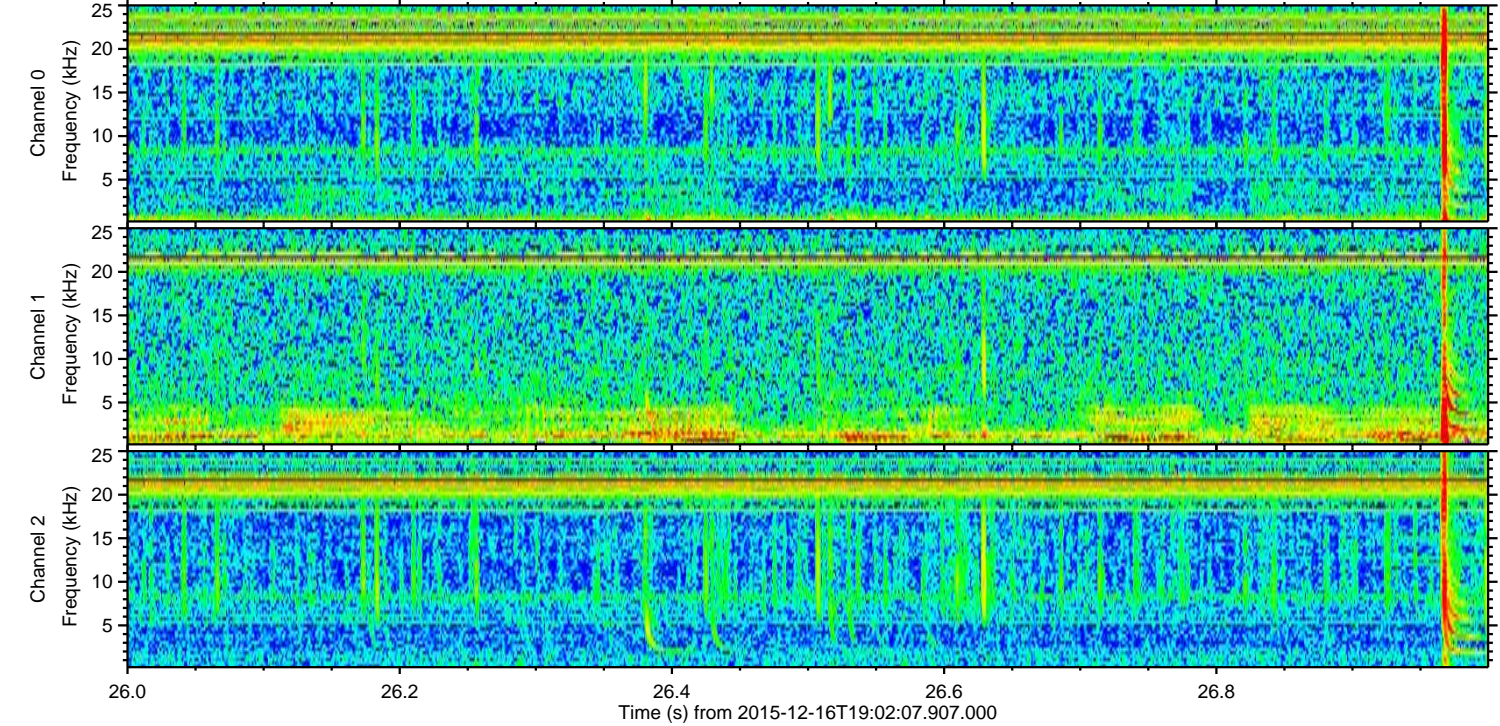
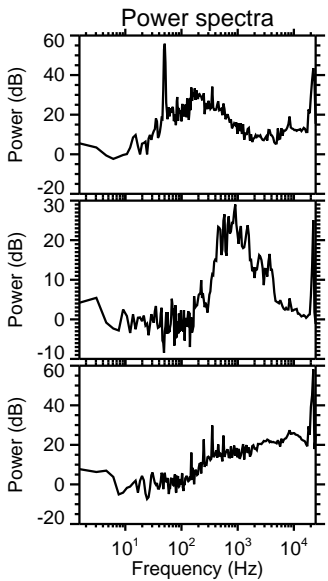
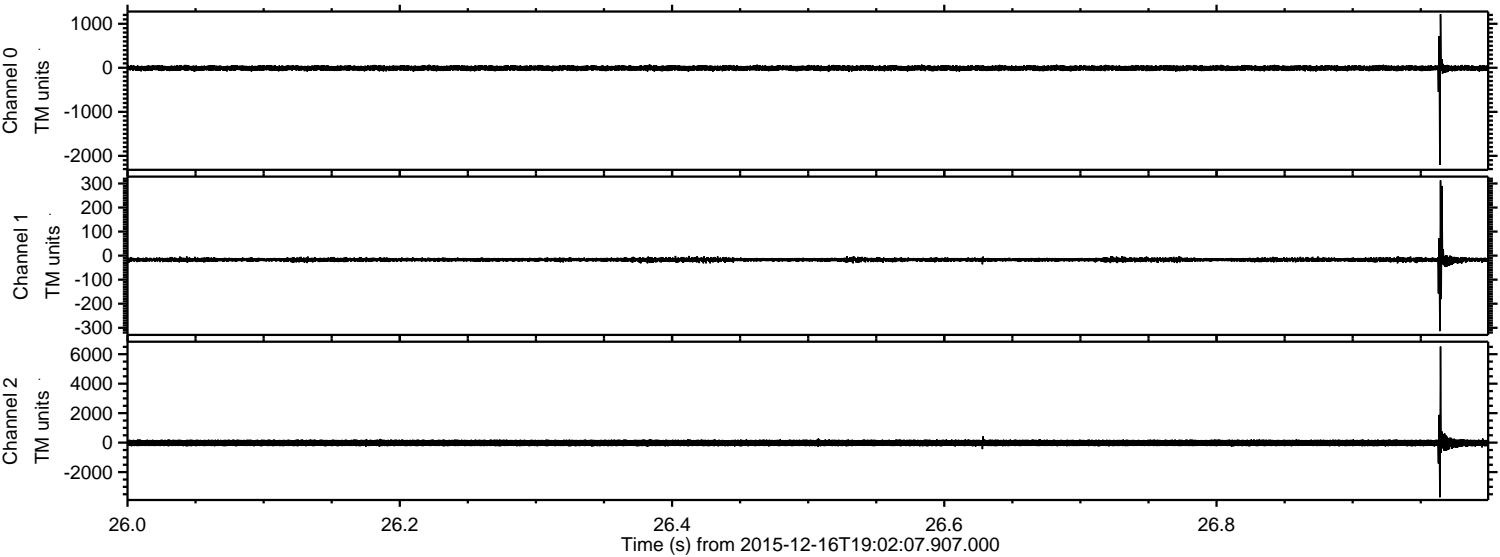

Channel 0
mn: -2207
mx: 1217
 μ : -7.9
 σ : 32.5

Channel 1
mn: -314
mx: 313
 μ : -17.1
 σ : 7.6

Channel 2
mn: -3705
mx: 6521
 μ : -19.1
 σ : 132.0

Processed Fri Jan 29 03:32:47 2016 by ELM ver.2012-10-06 from 001__elm20151216_190206__dat00.bin

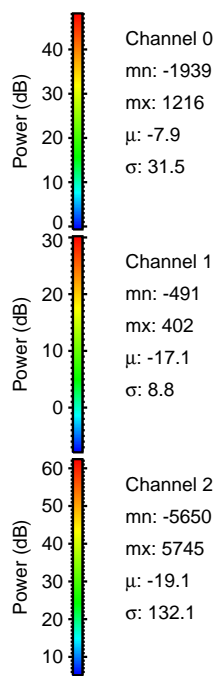
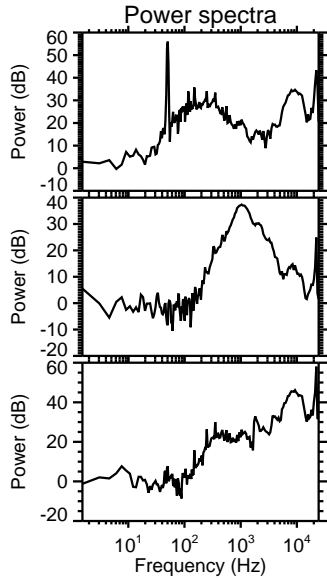
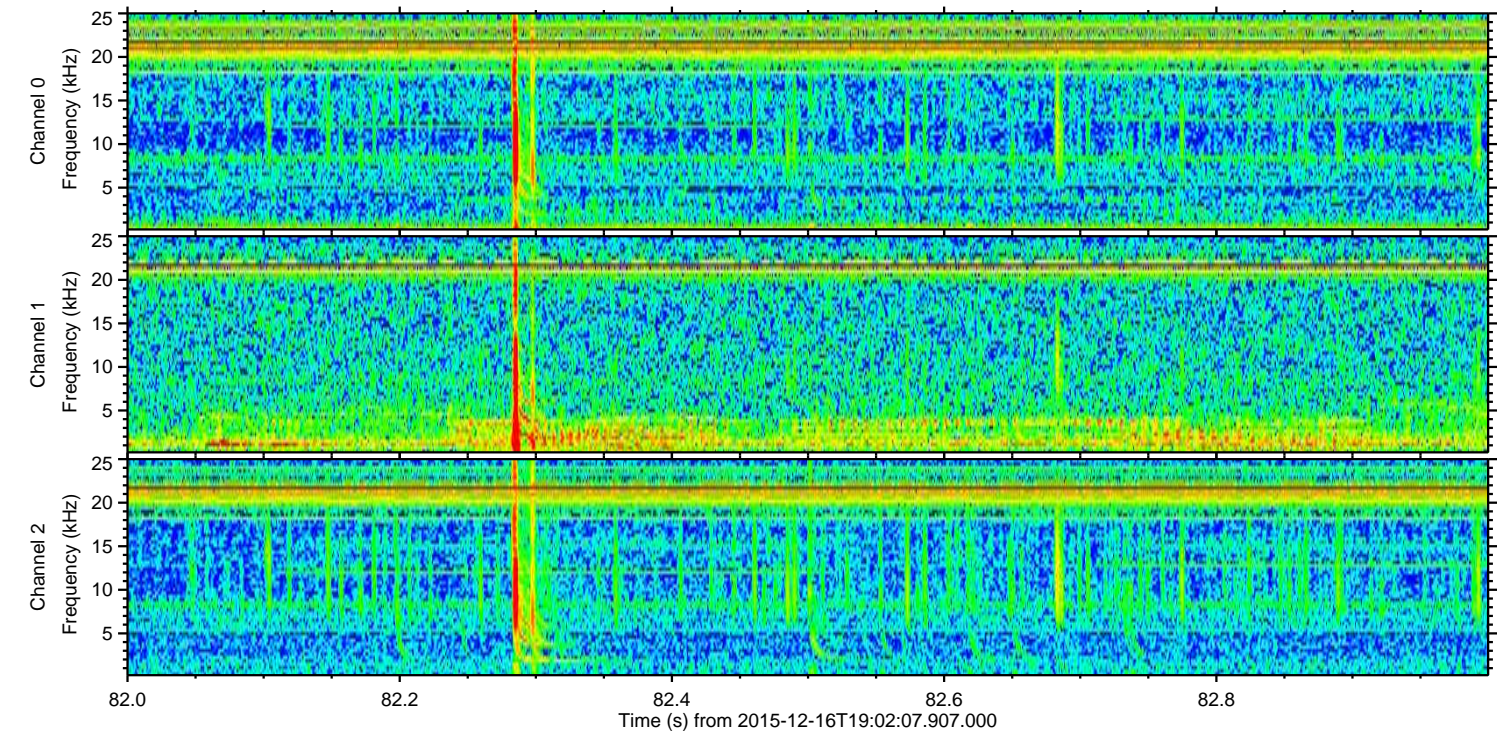
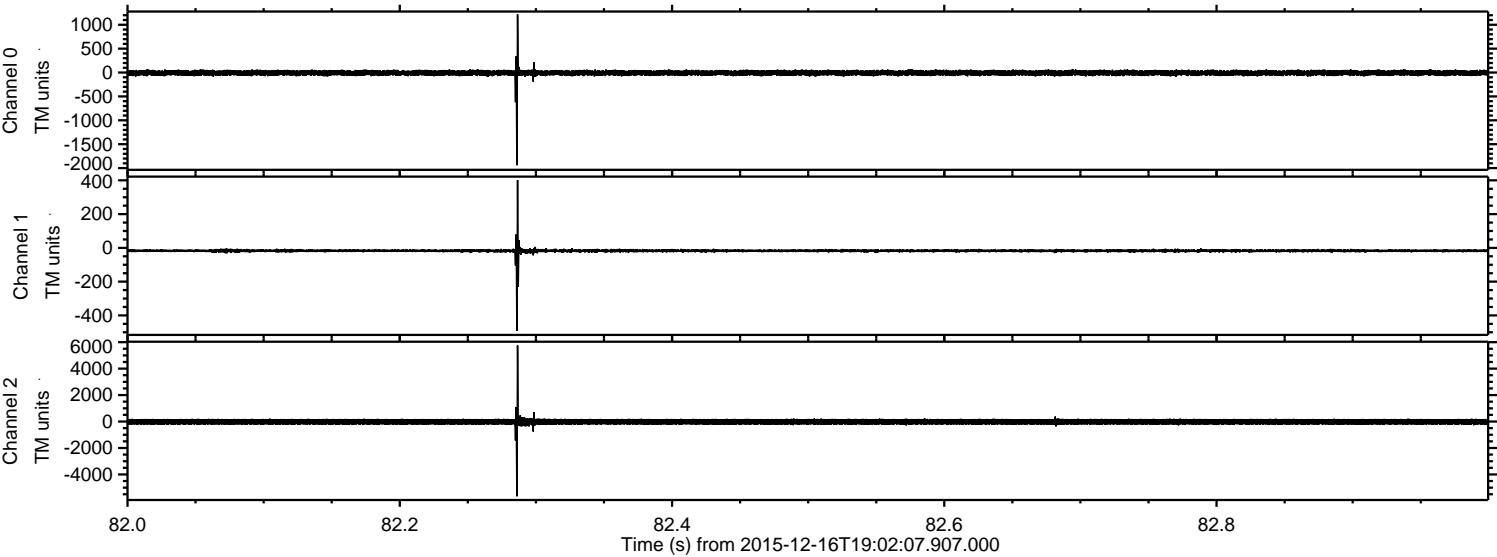

Processed Fri Jan 29 03:32:48 2016 by ELM ver.2012-10-06 from 001__elm20151216_190206__dat00.bin

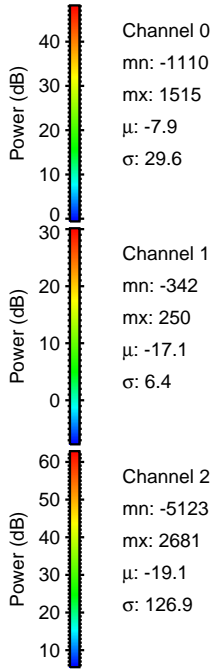
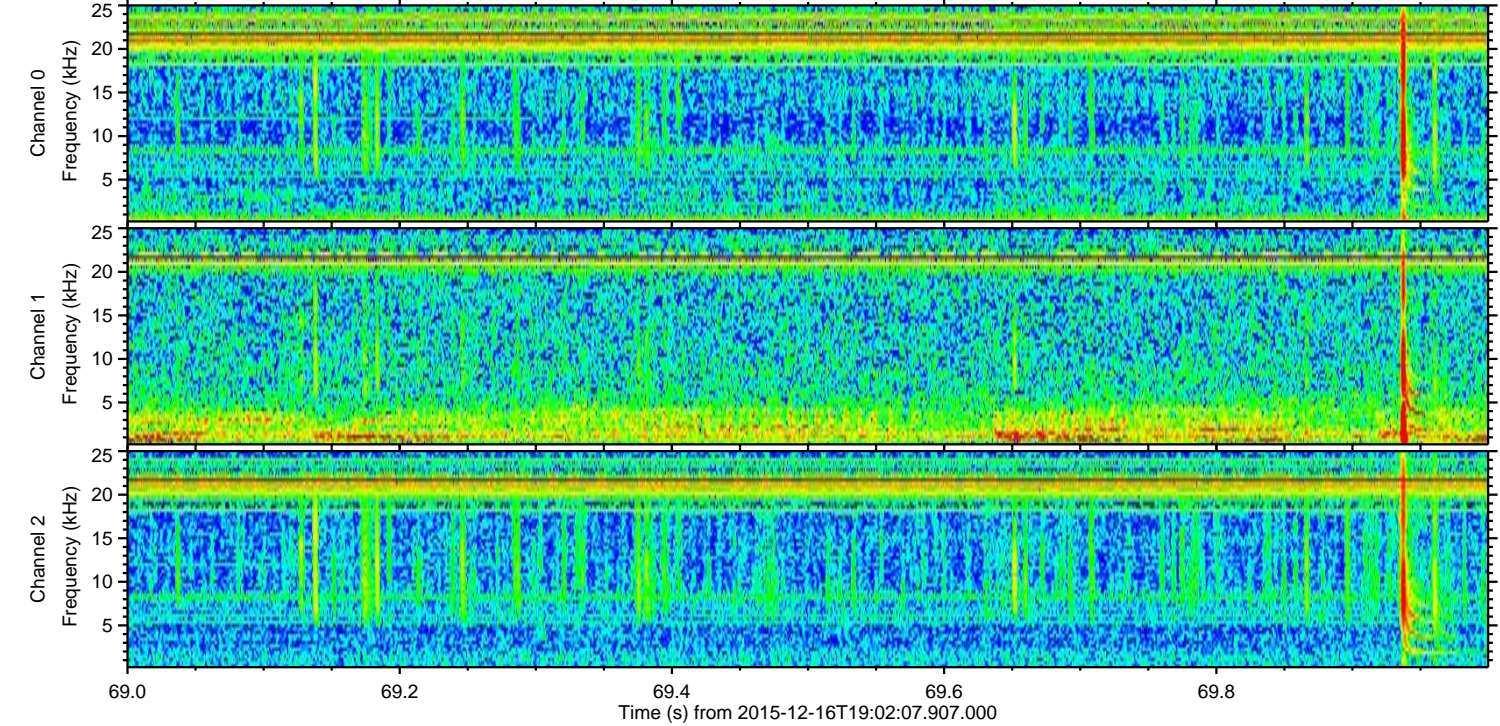
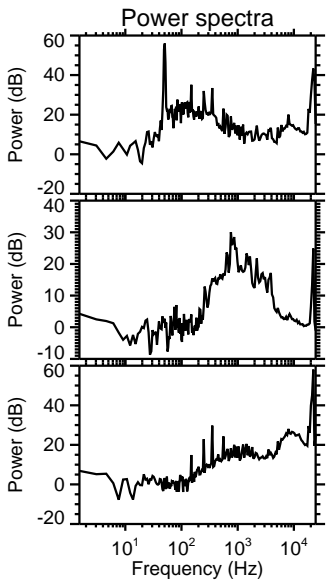
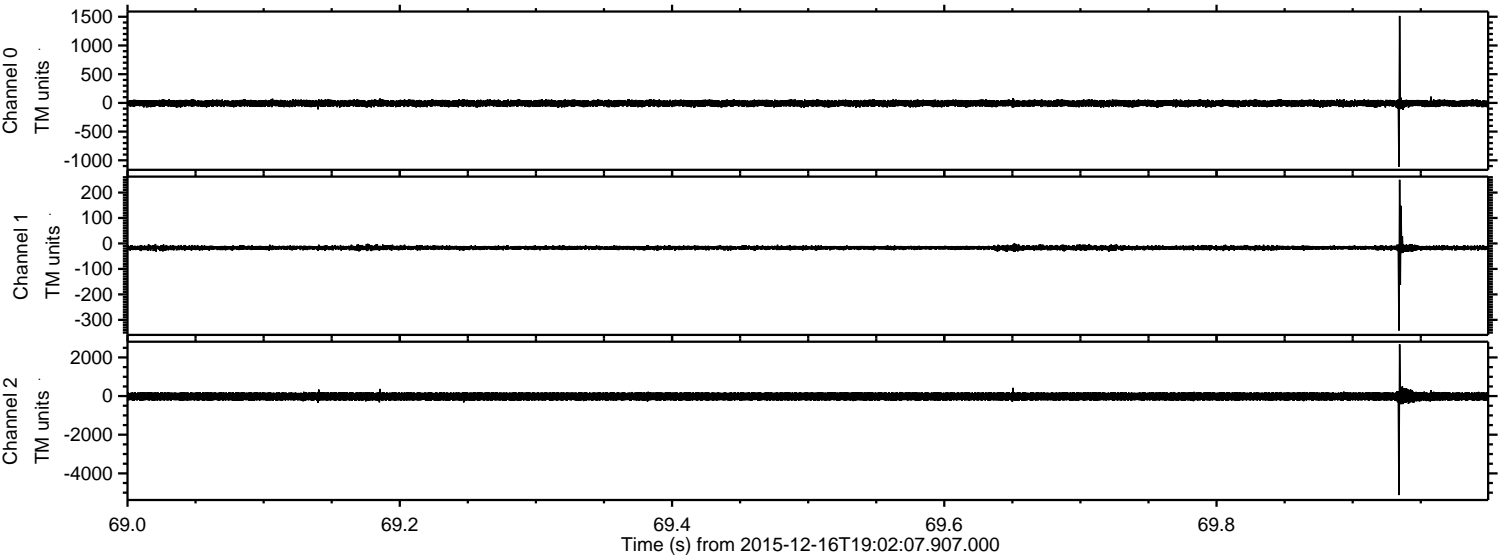

ELMAVAN 3D WAVEFORMS (Measured data sampled at 50 kHz) 51000 packets of 144 samples from 2015-12-16T19:02:07.907.000. Part 13/147

Processed Fri Jan 29 03:32:49 2016 by ELM ver.2012-10-06 from 001__elm20151216_190206__dat00.bin

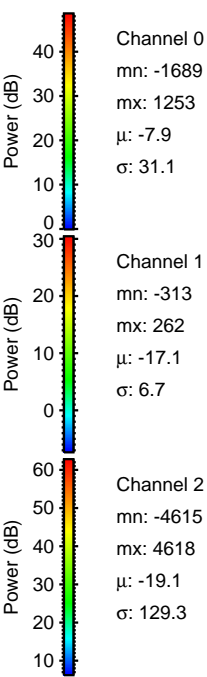
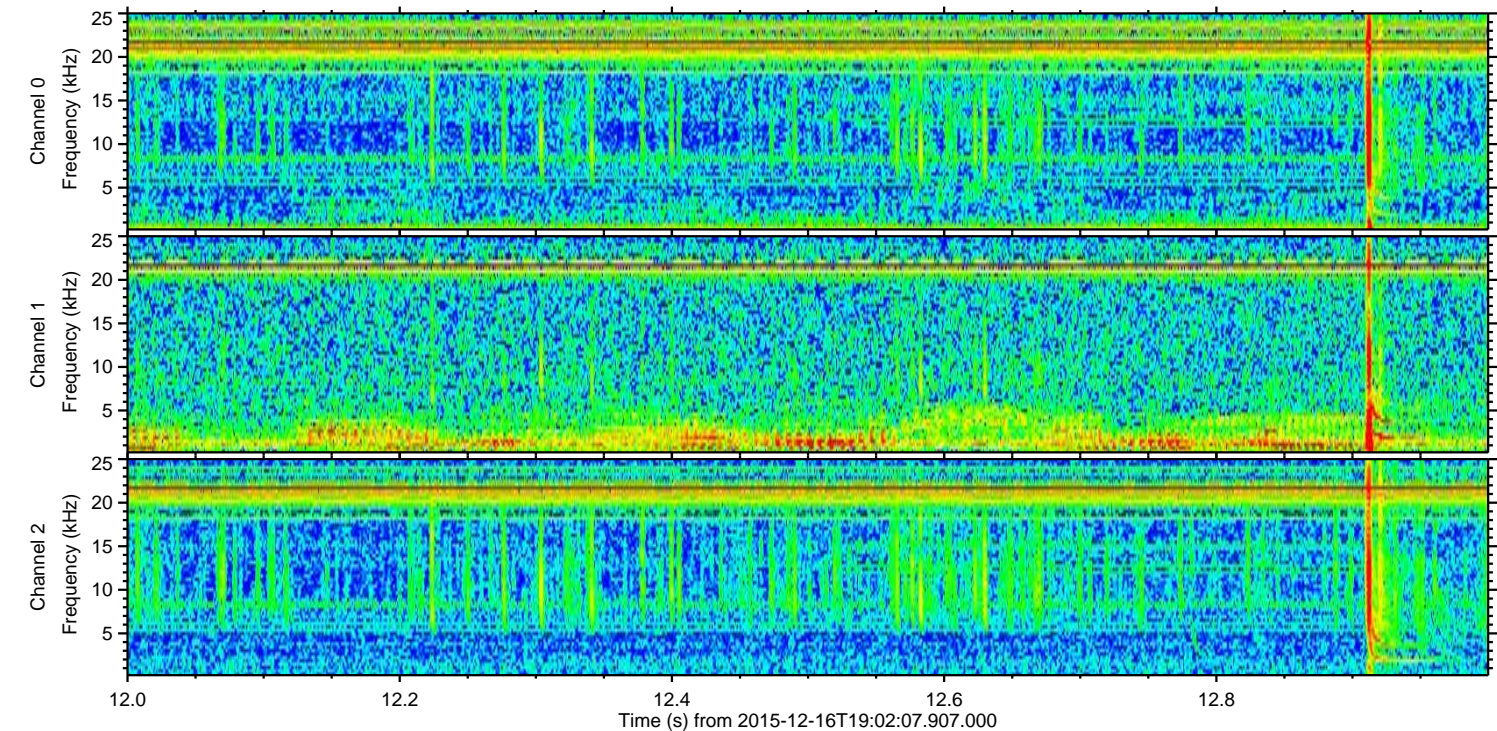
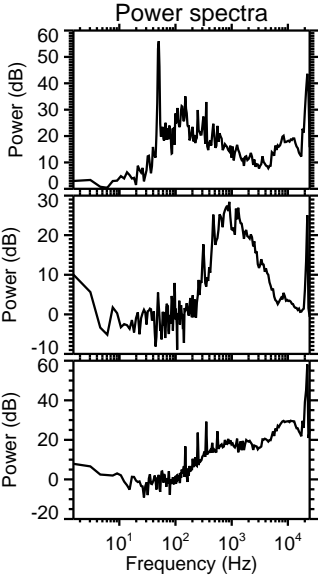
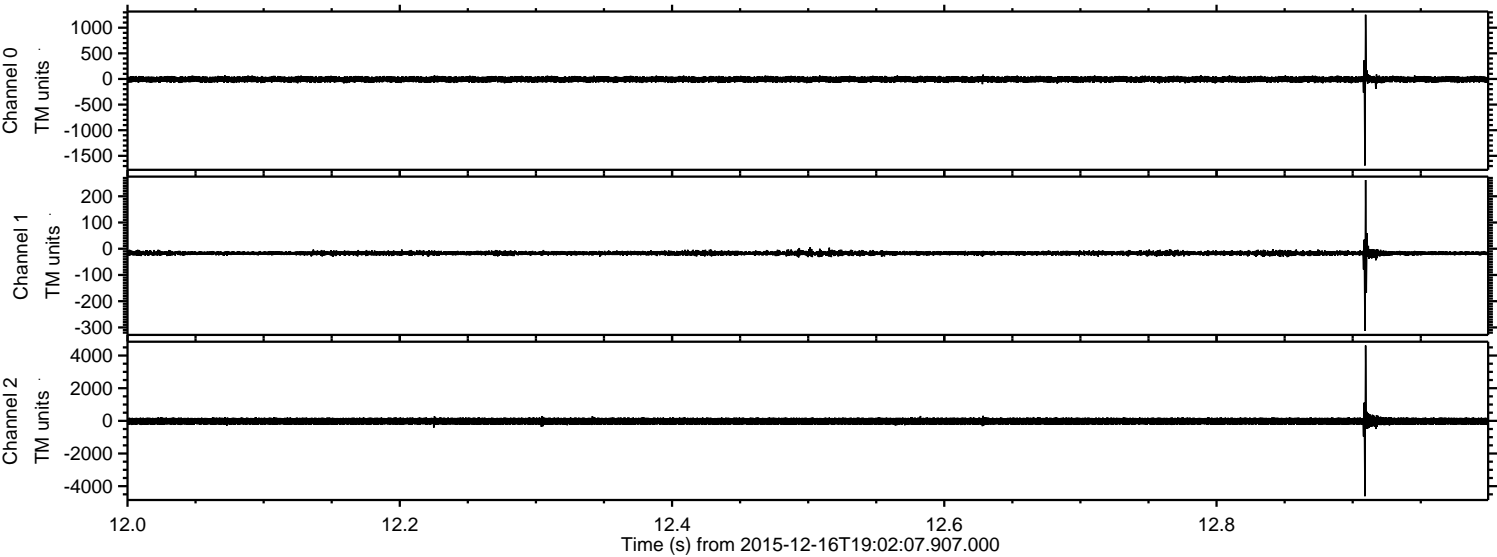

ELMAVAN 3D WAVEFORMS (Measured data sampled at 50 kHz) 51000 packets of 144 samples from 2015-12-16T19:02:07.907.000. Part 37/147

Processed Fri Jan 29 03:32:50 2016 by ELM ver.2012-10-06 from 001__elm20151216_190206__dat00.bin

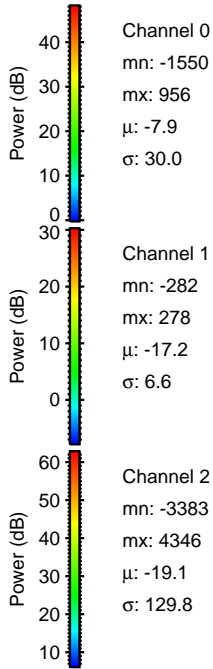
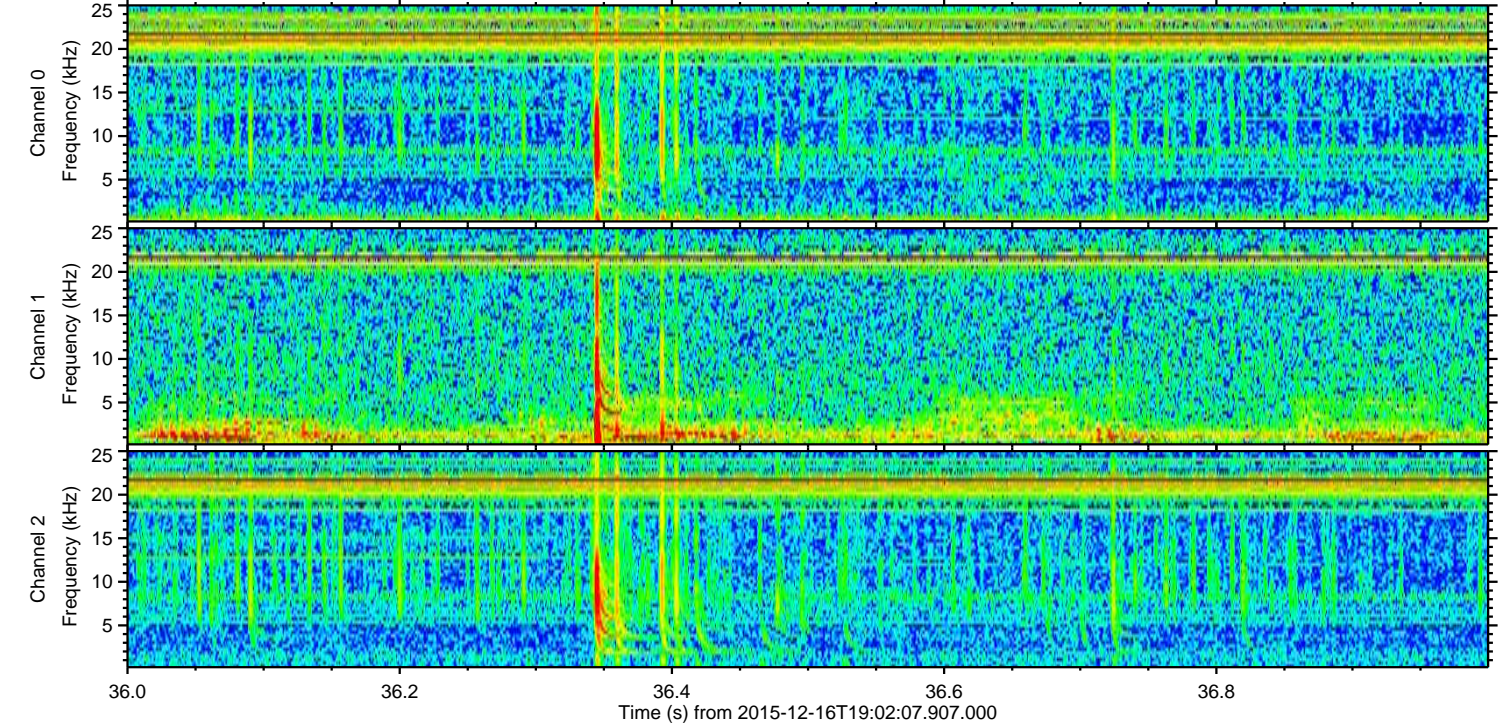
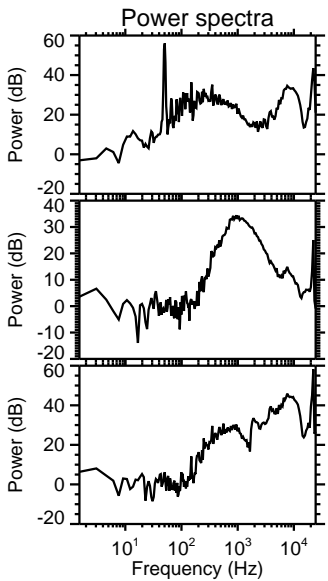
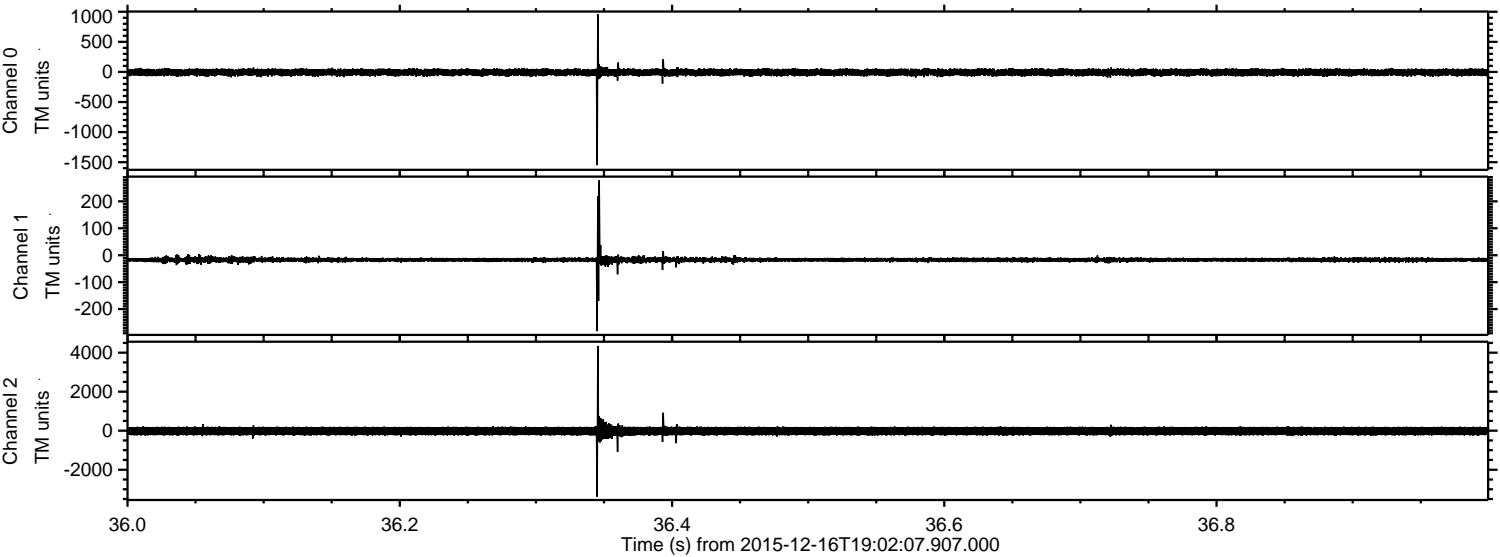

ELMAVAN 3D WAVEFORMS (Measured data sampled at 50 kHz) 51000 packets of 144 samples from 2015-12-16T19:02:07.907.000. Part 30/147

Processed Fri Jan 29 03:32:51 2016 by ELM ver.2012-10-06 from 001__elm20151216_190206__dat00.bin

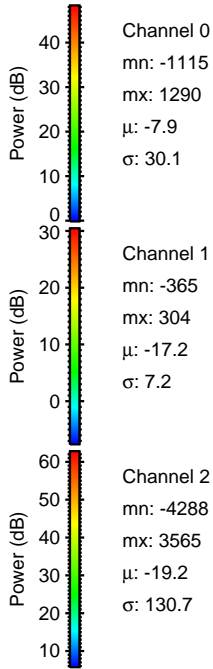
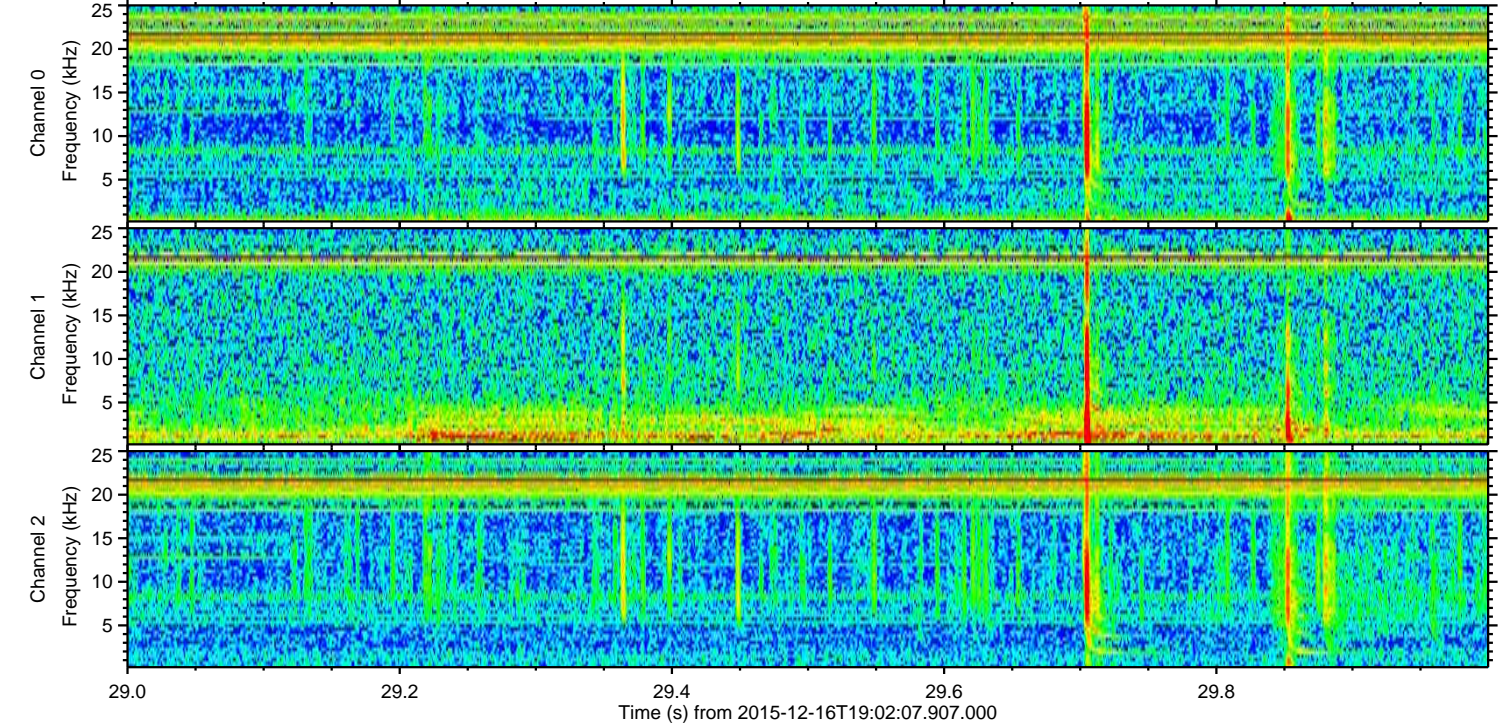
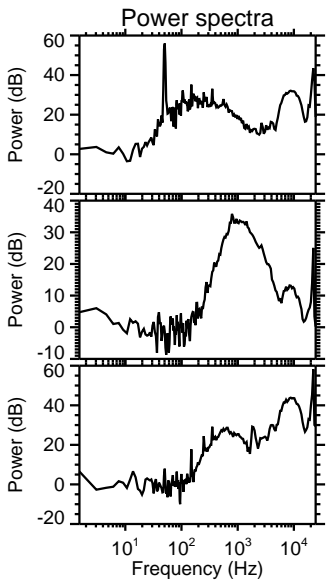
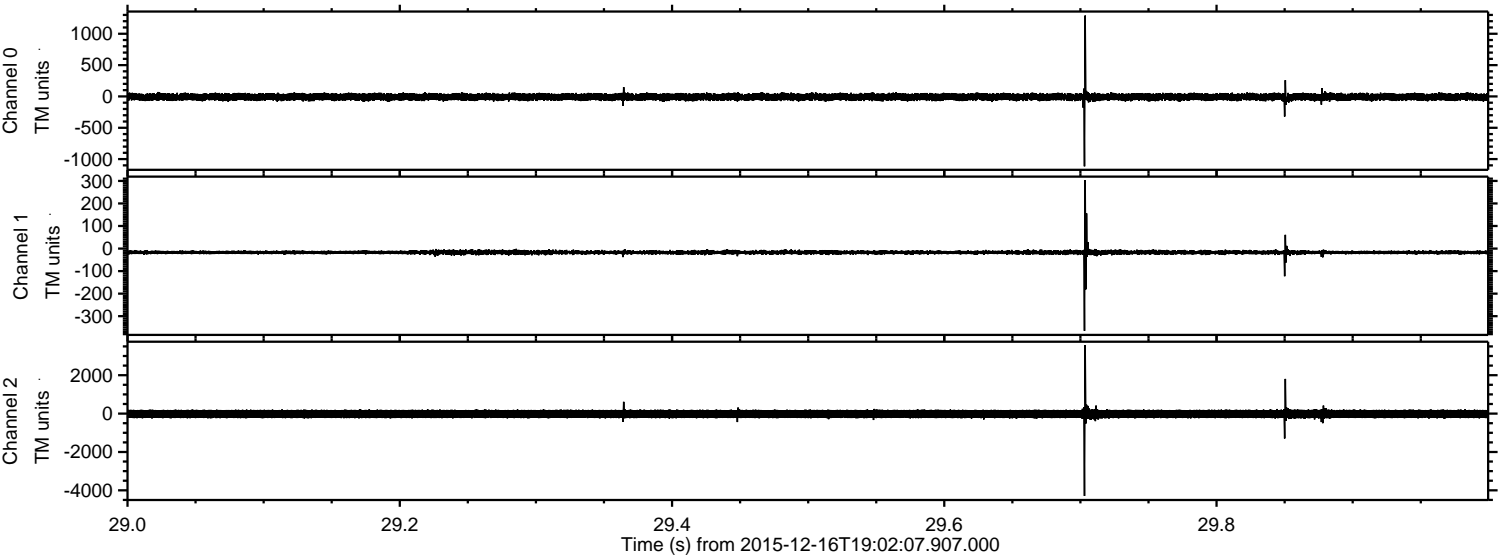

Channel 0
mn: -1115
mx: 1290
 μ : -7.9
 σ : 30.1

Channel 1
mn: -365
mx: 304
 μ : -17.2
 σ : 7.2

Channel 2
mn: -4288
mx: 3565
 μ : -19.2
 σ : 130.7

Processed Fri Jan 29 03:32:52 2016 by ELM ver.2012-10-06 from 001__elm20151216_190206__dat00.bin

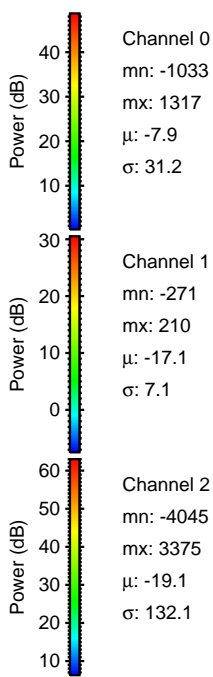
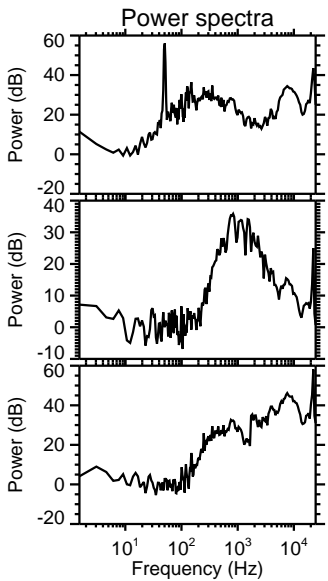
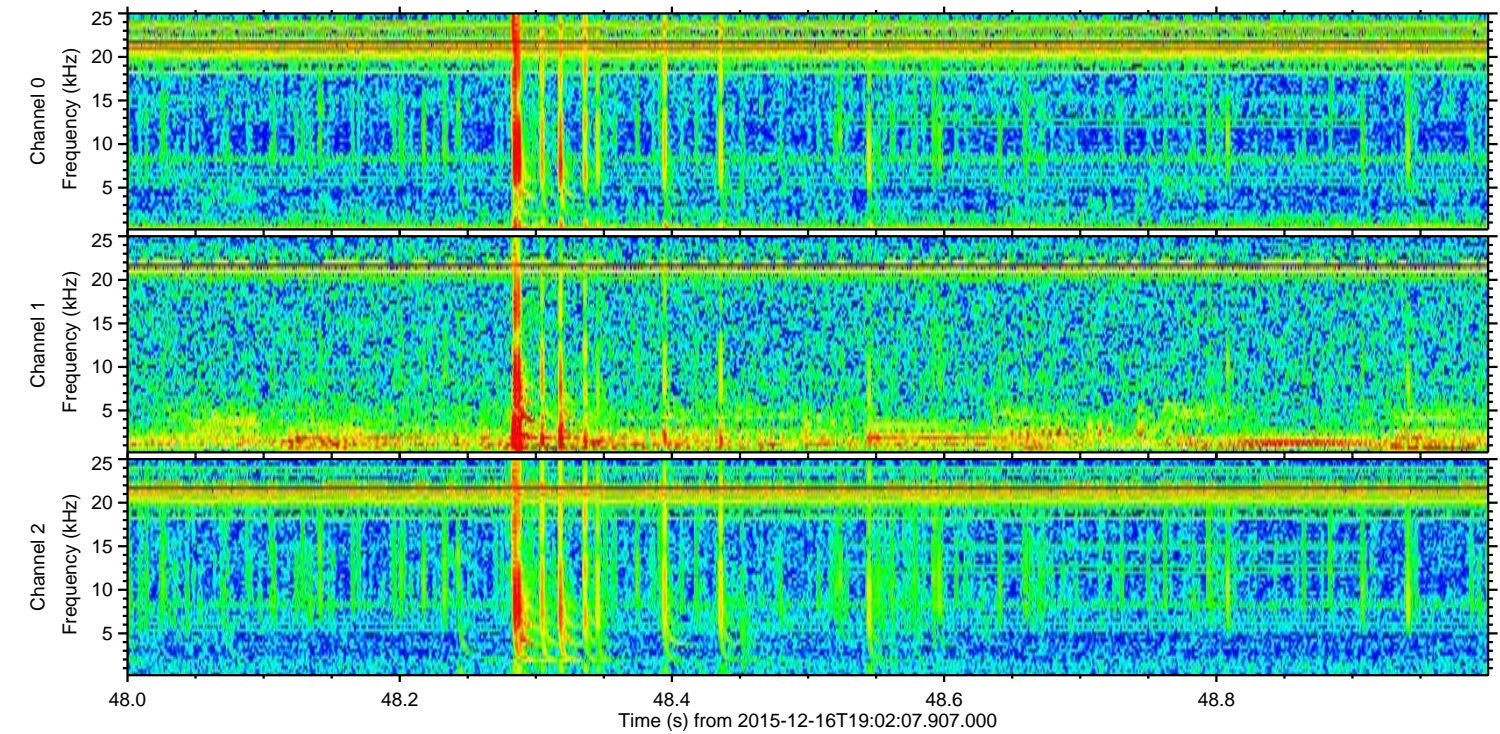
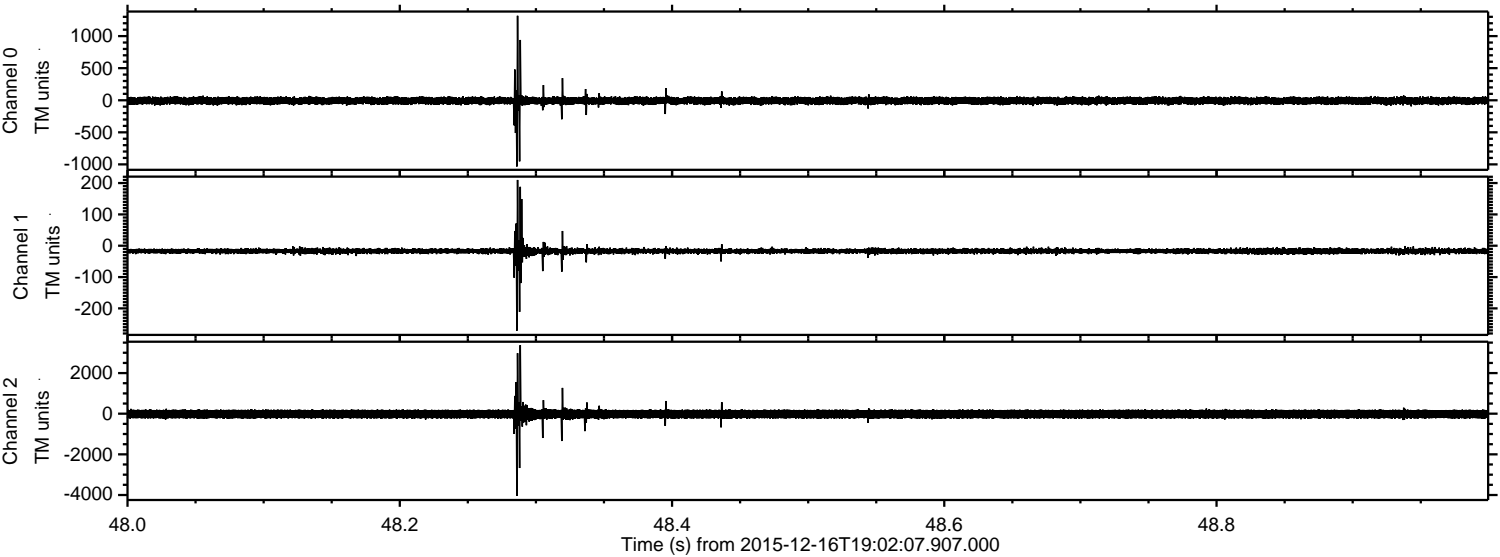

ELMAVAN 3D WAVEFORMS (Measured data sampled at 50 kHz) 51000 packets of 144 samples from 2015-12-16T19:02:07.907.000. Part 129/147

Processed Fri Jan 29 03:32:53 2016 by ELM ver.2012-10-06 from 001__elm20151216_190206__dat00.bin

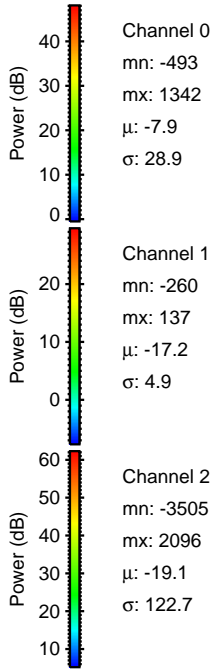
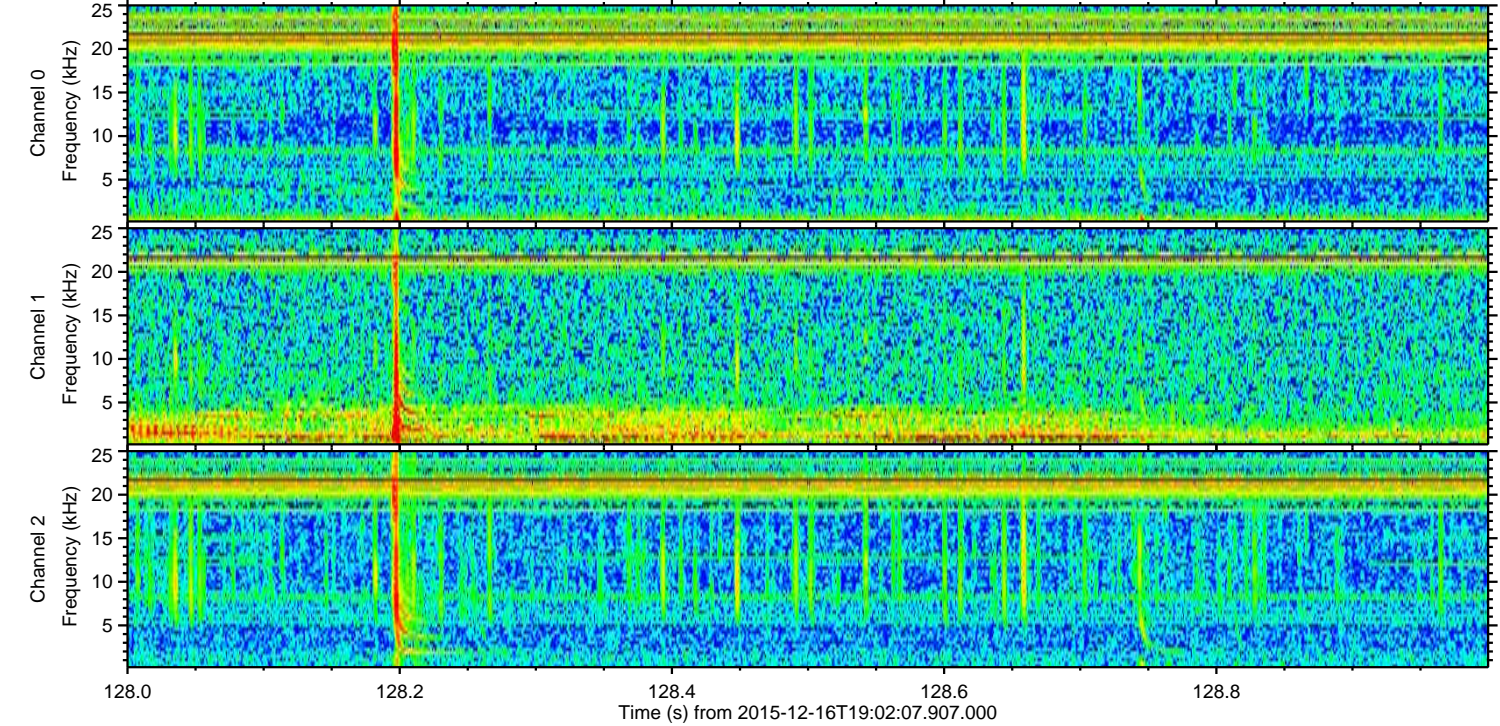
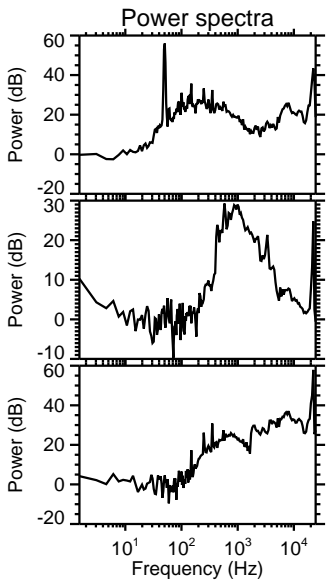
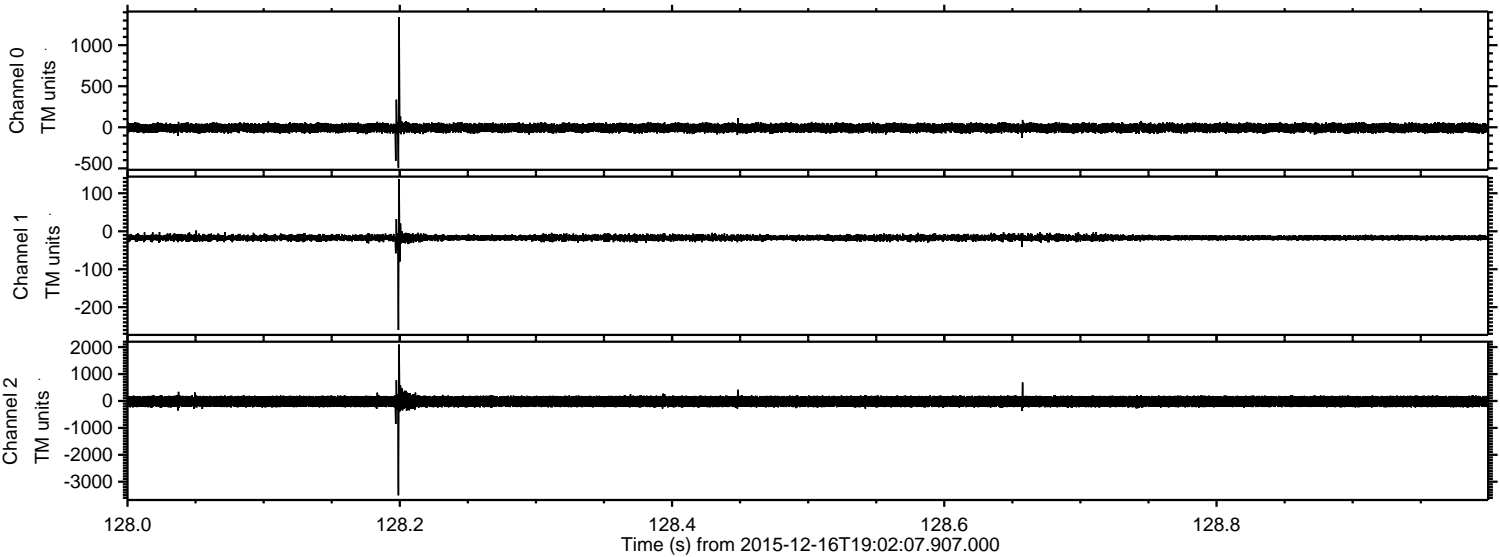

Channel 0
mn: -493
mx: 1342
 μ : -7.9
 σ : 28.9

Channel 1
mn: -260
mx: 137
 μ : -17.2
 σ : 4.9

Channel 2
mn: -3505
mx: 2096
 μ : -19.1
 σ : 122.7

Processed Fri Jan 29 03:32:54 2016 by ELM ver.2012-10-06 from 001__elm20151216_190206__dat00.bin

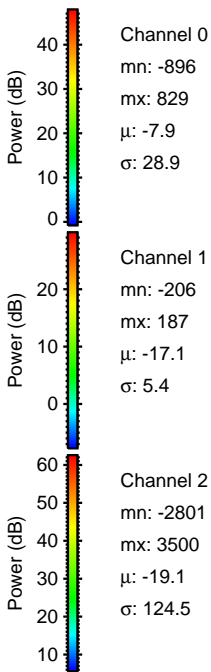
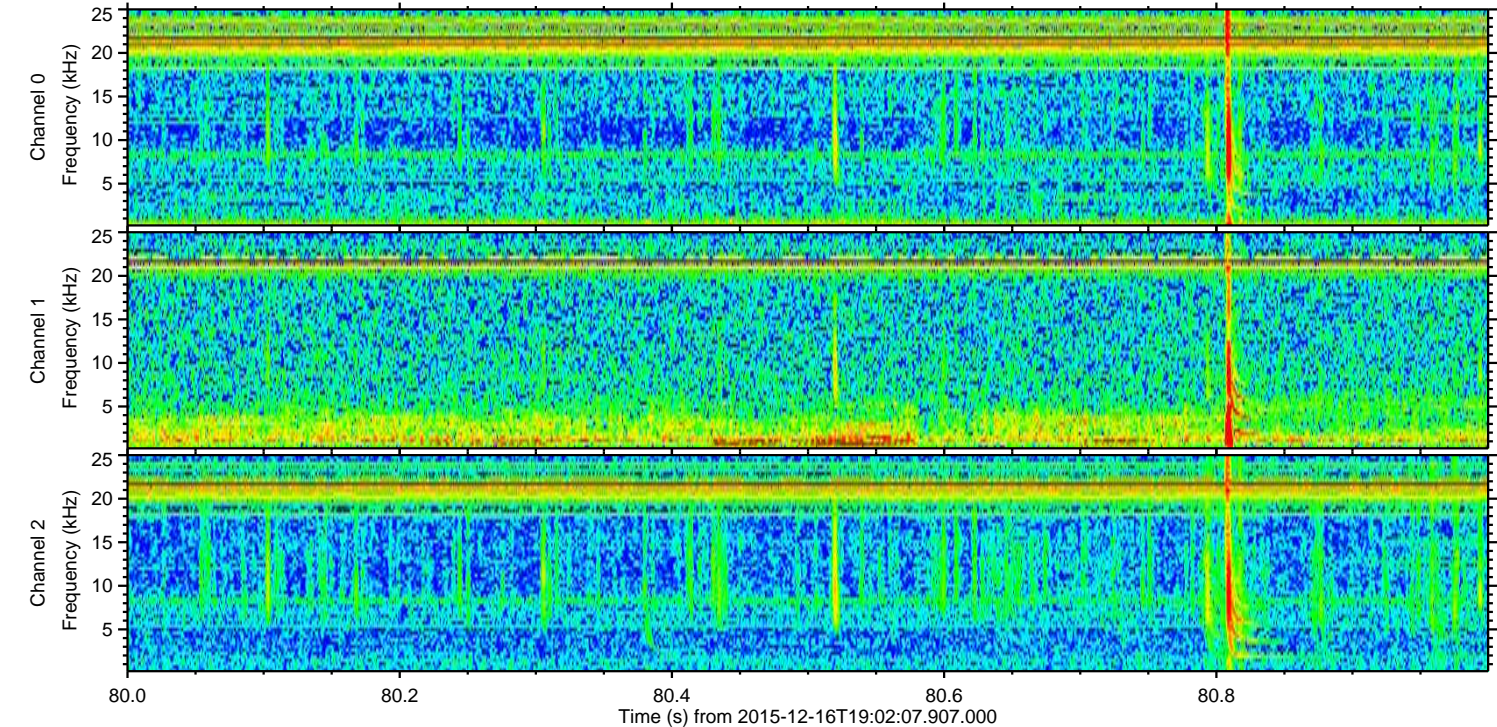
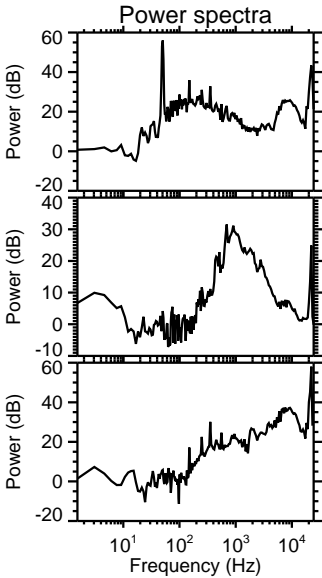
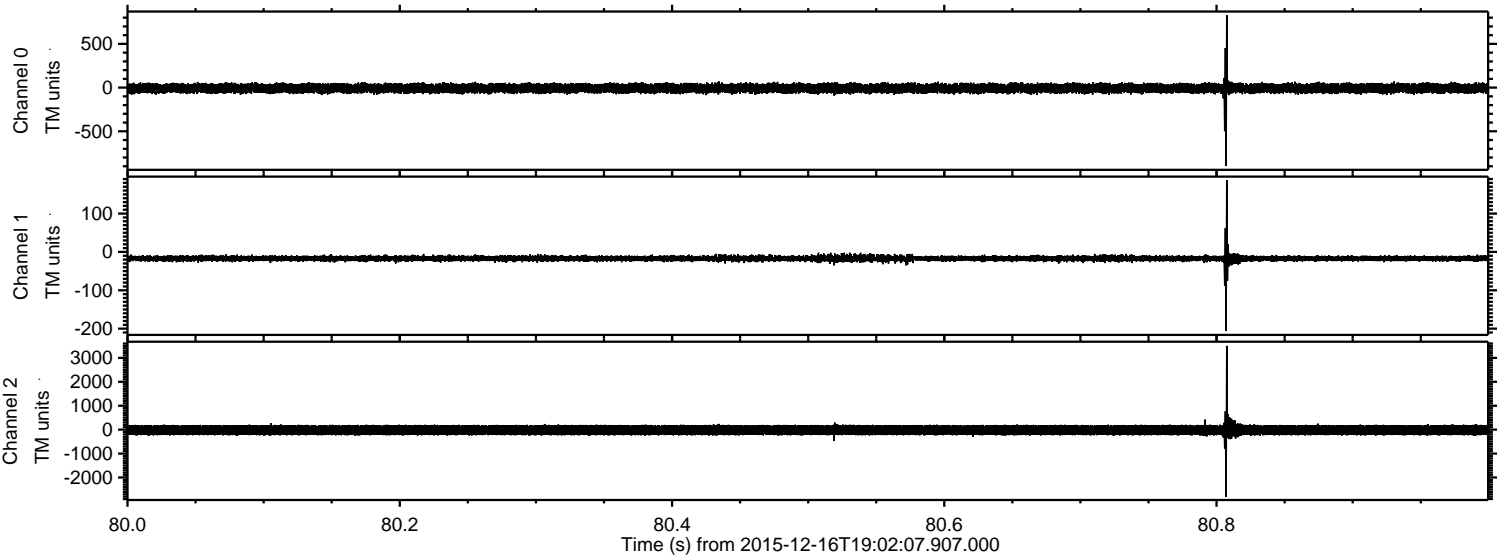

ELMAVAN 3D WAVEFORMS (Measured data sampled at 50 kHz) 51000 packets of 144 samples from 2015-12-16T19:02:07.907.000. Part 124/147

Processed Fri Jan 29 03:32:55 2016 by ELM ver.2012-10-06 from 001__elm20151216_190206__dat00.bin

