

ELMAVAN 3D WAVEFORMS (Measured data sampled at 50 kHz) 51000 packets of 144 samples from 2015-12-16T13:26:53.890.000.

Processed Fri Jan 29 02:15:54 2016 by ELM ver.2012-10-06 from 001__elm20151216_132652__dat00.bin

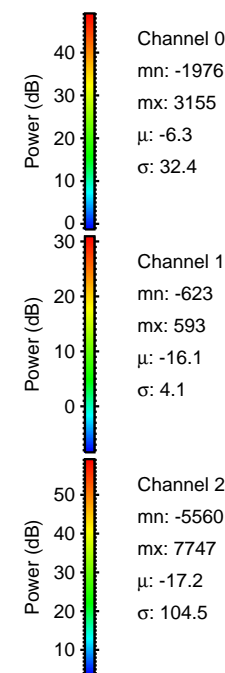

Processed Fri Jan 29 02:16:07 2016 by ELM ver.2012-10-06 from 001__elm20151216_132652__dat00.bin

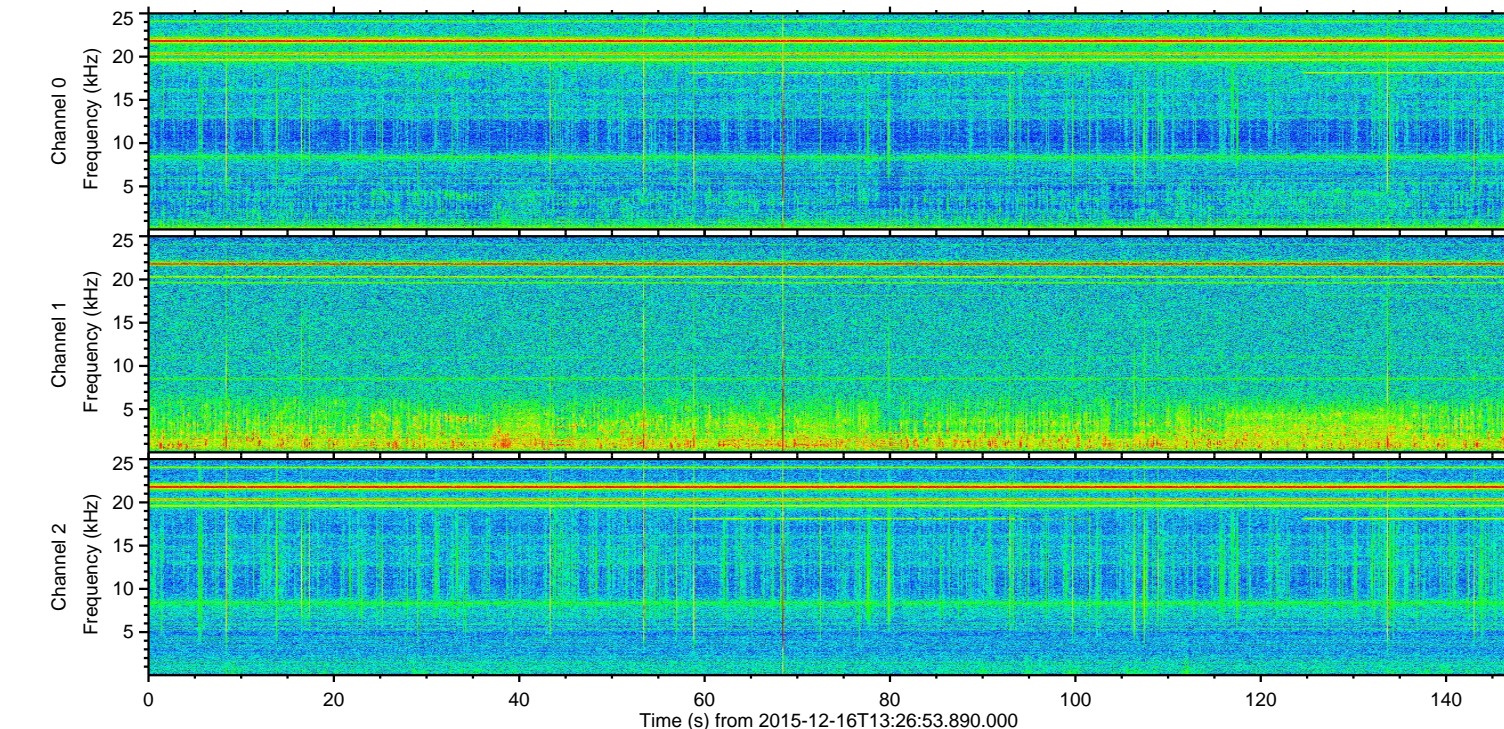
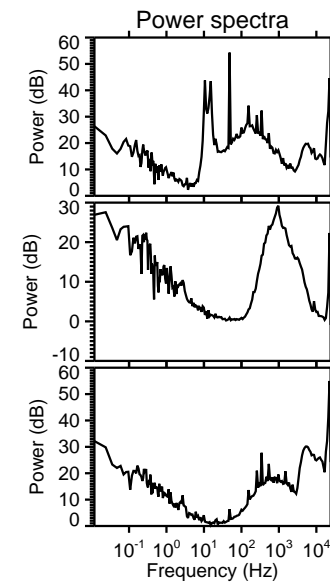
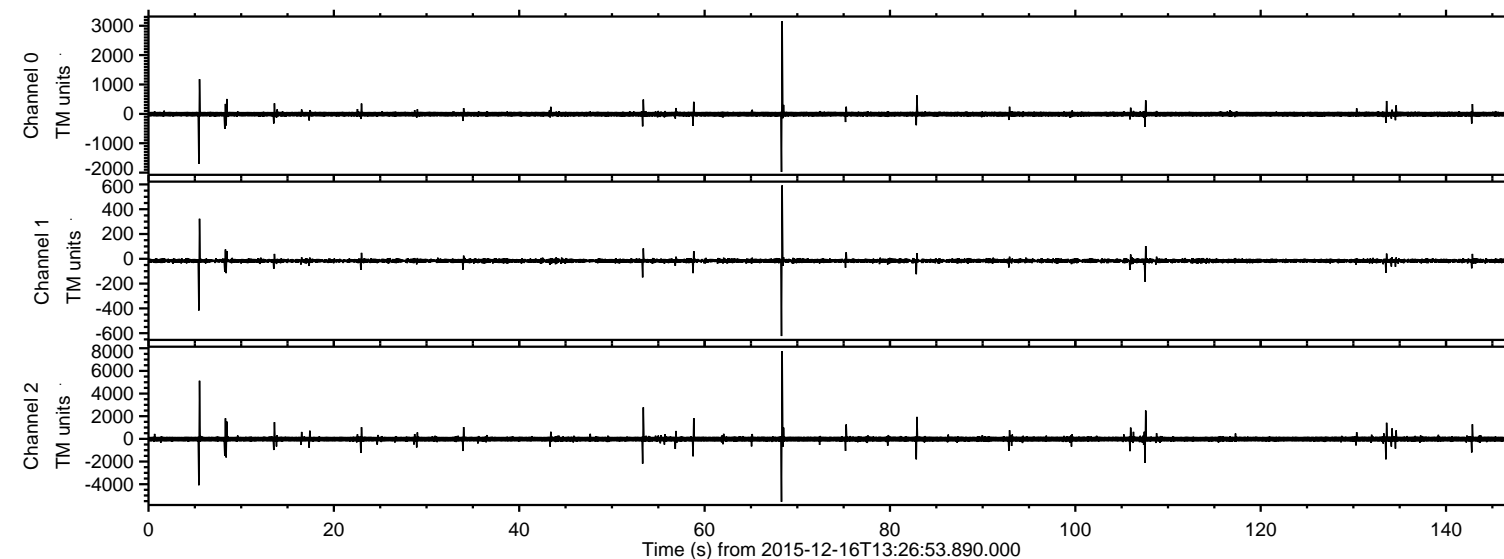
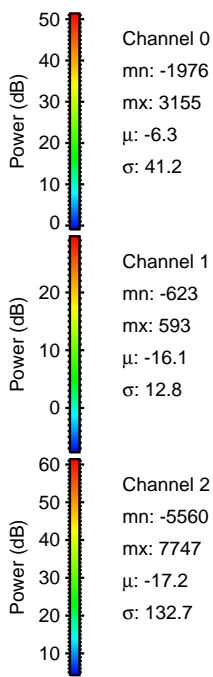
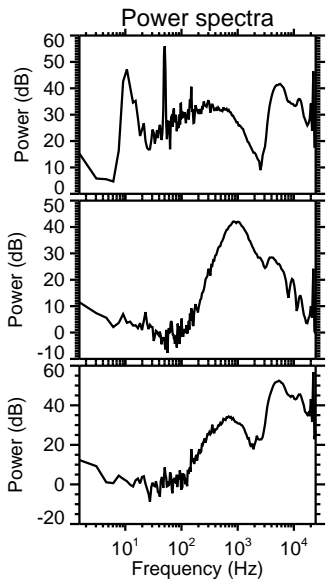
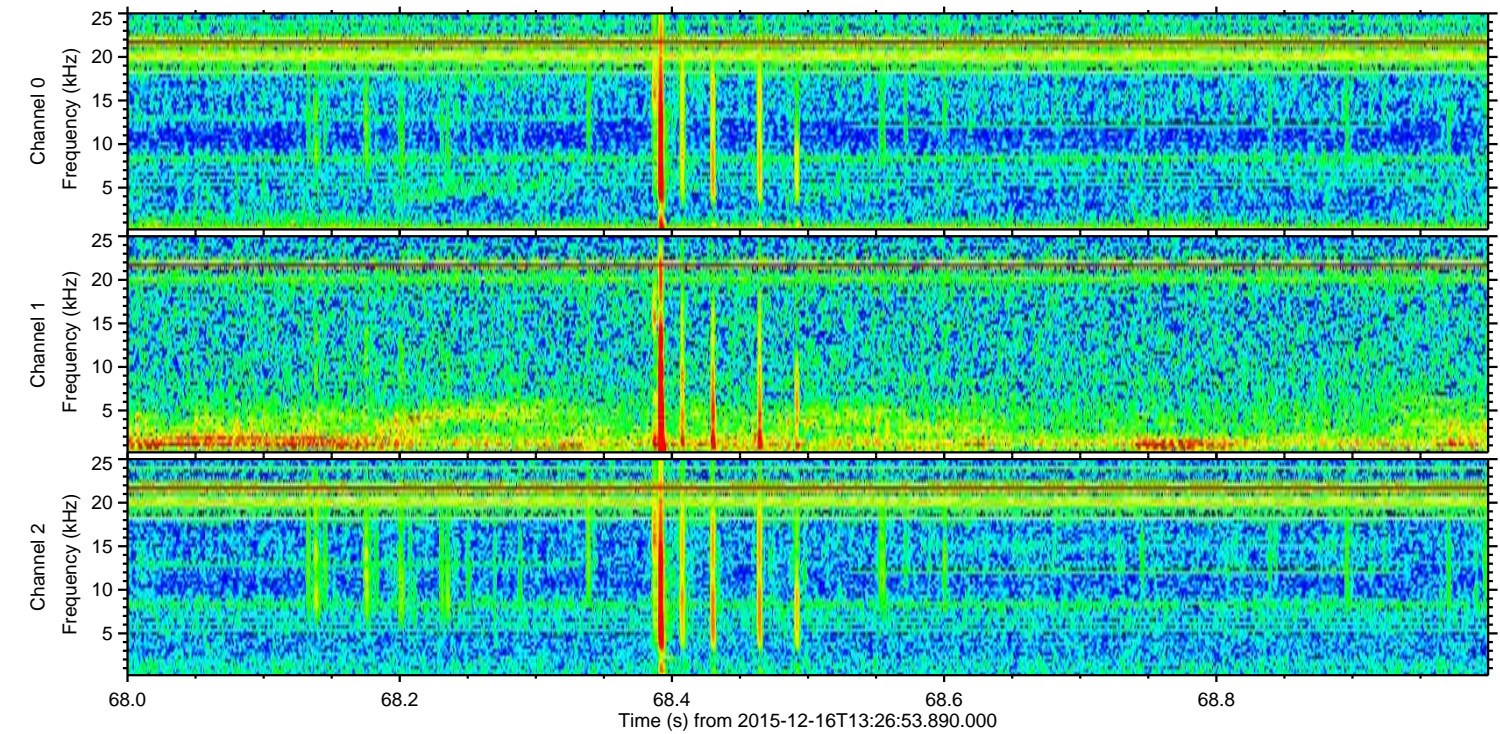
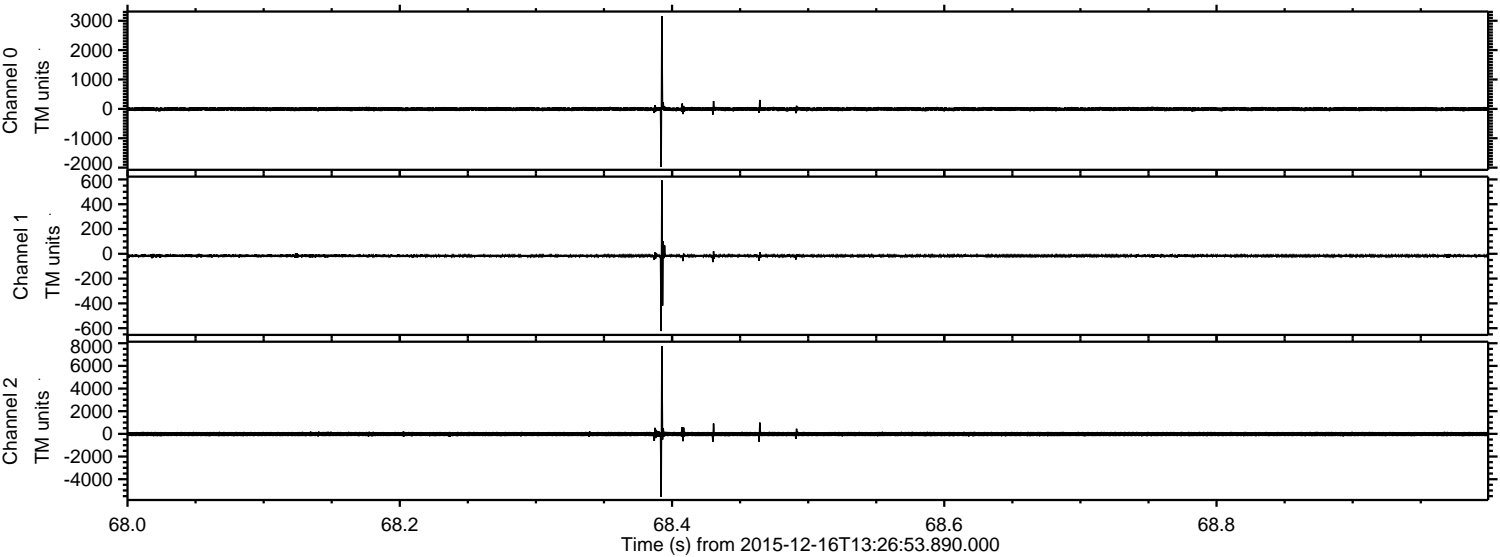

Processed Fri Jan 29 02:16:08 2016 by ELM ver.2012-10-06 from 001__elm20151216_132652__dat00.bin

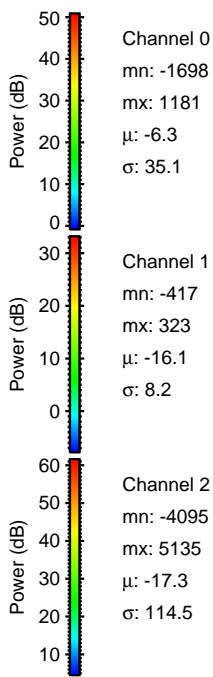
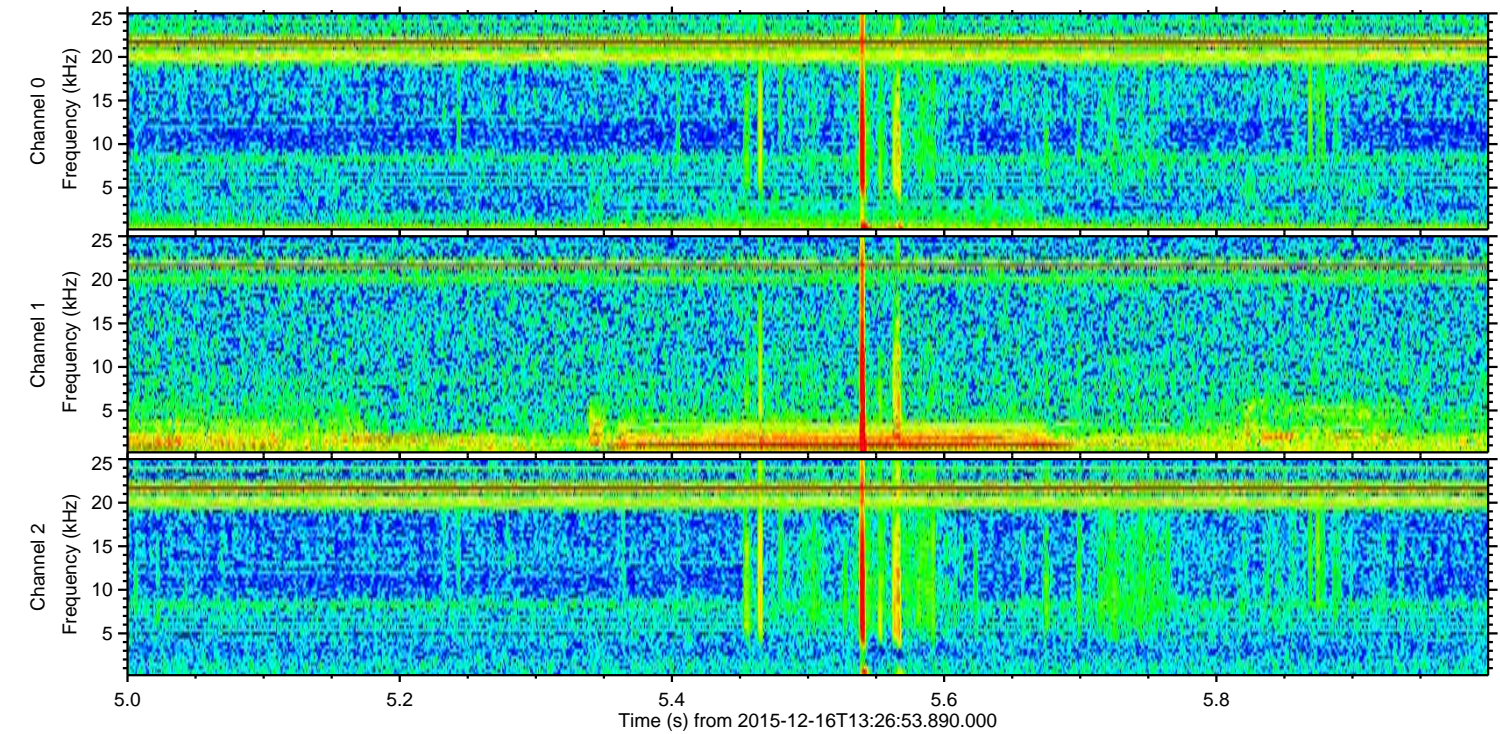
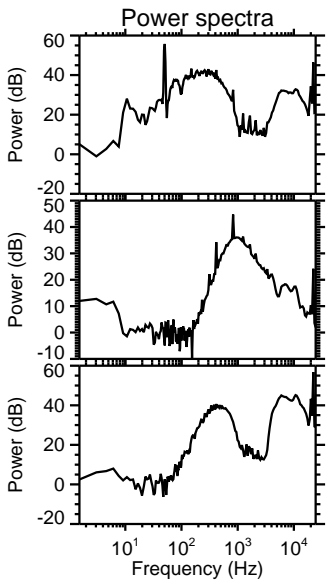
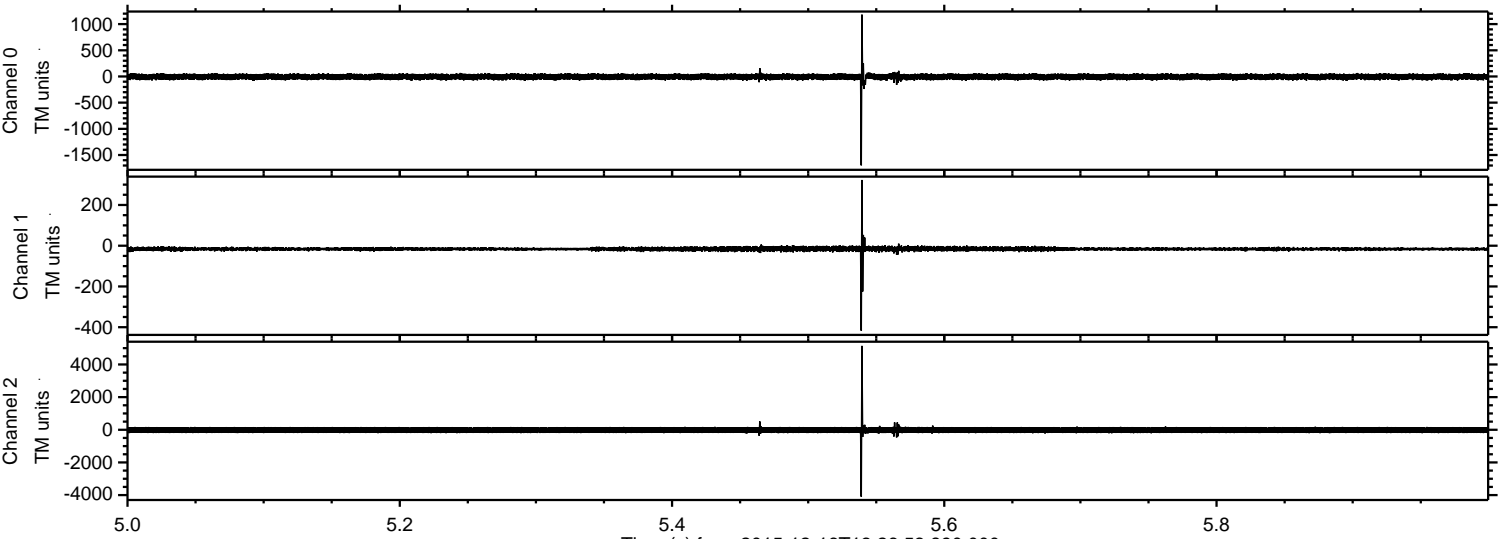

Processed Fri Jan 29 02:16:09 2016 by ELM ver.2012-10-06 from 001__elm20151216_132652__dat00.bin

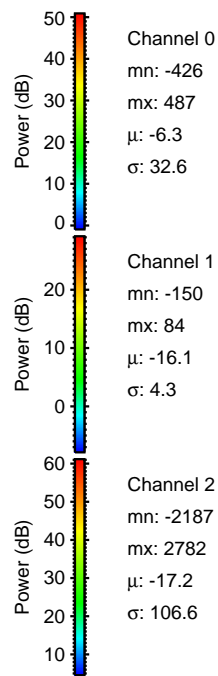
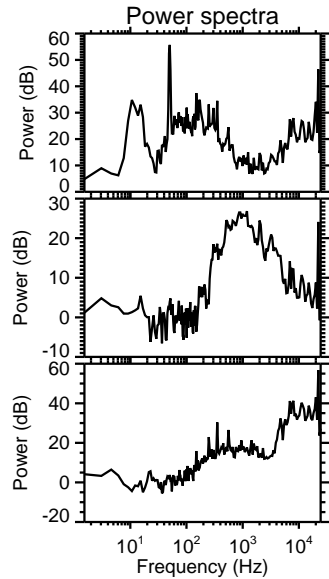
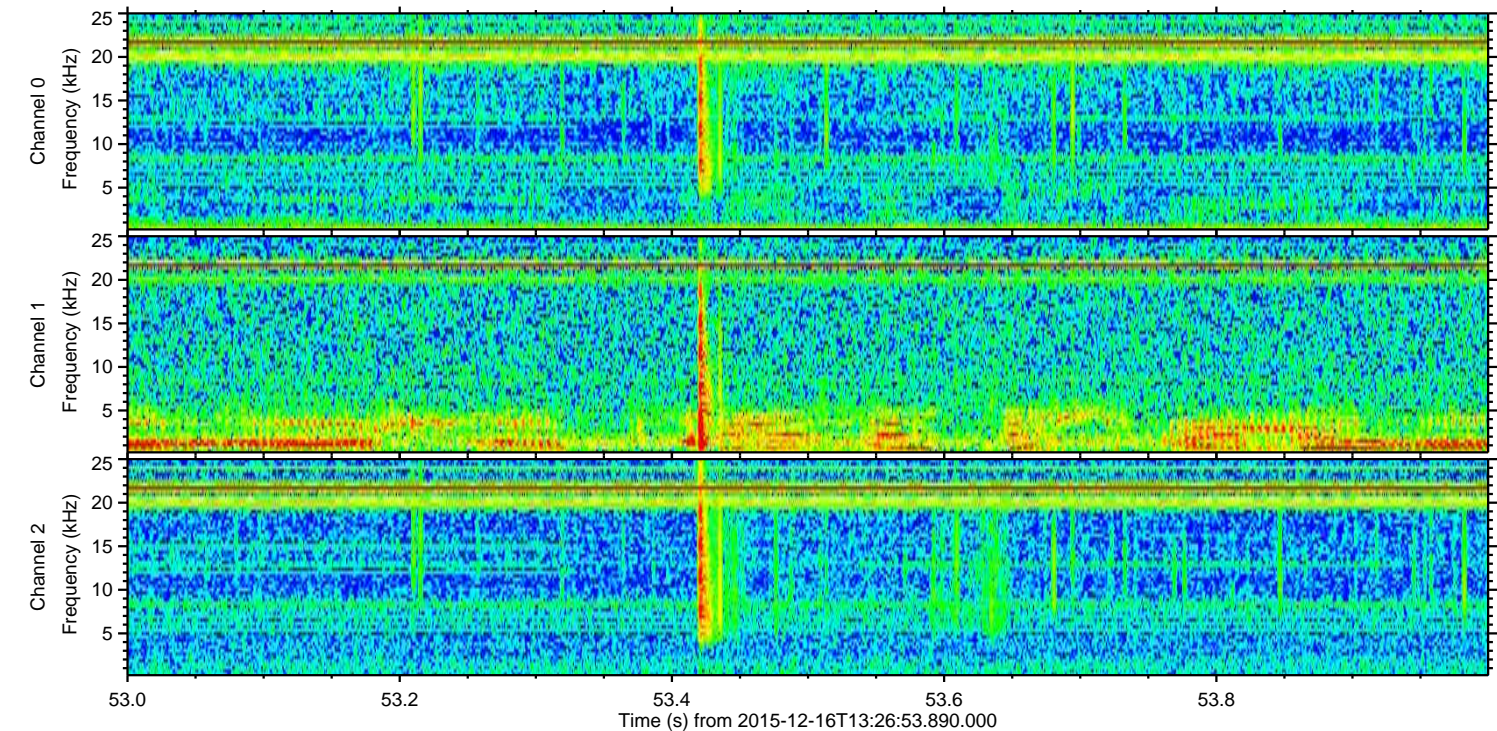
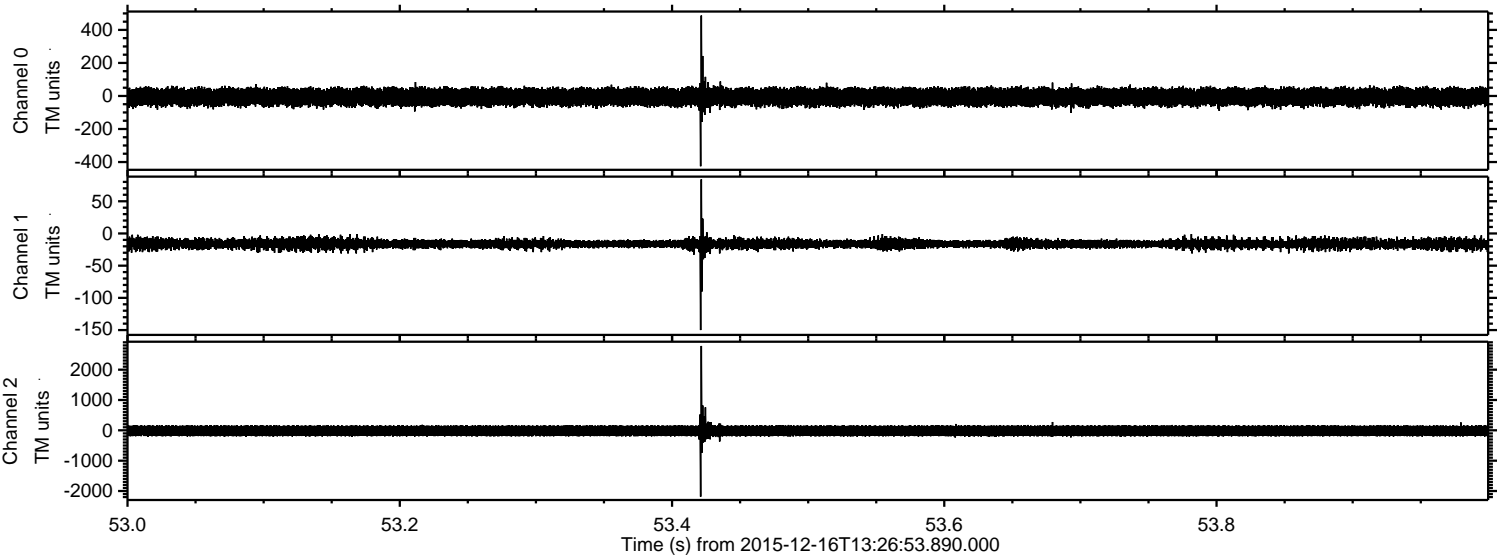

ELMAVAN 3D WAVEFORMS (Measured data sampled at 50 kHz) 51000 packets of 144 samples from 2015-12-16T13:26:53.890.000. Part 108/147

Processed Fri Jan 29 02:16:10 2016 by ELM ver.2012-10-06 from 001__elm20151216_132652__dat00.bin

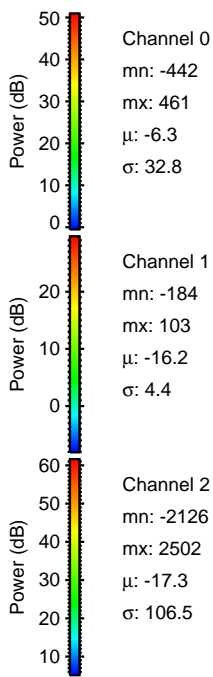
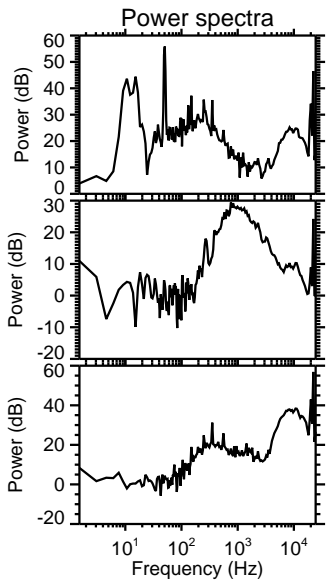
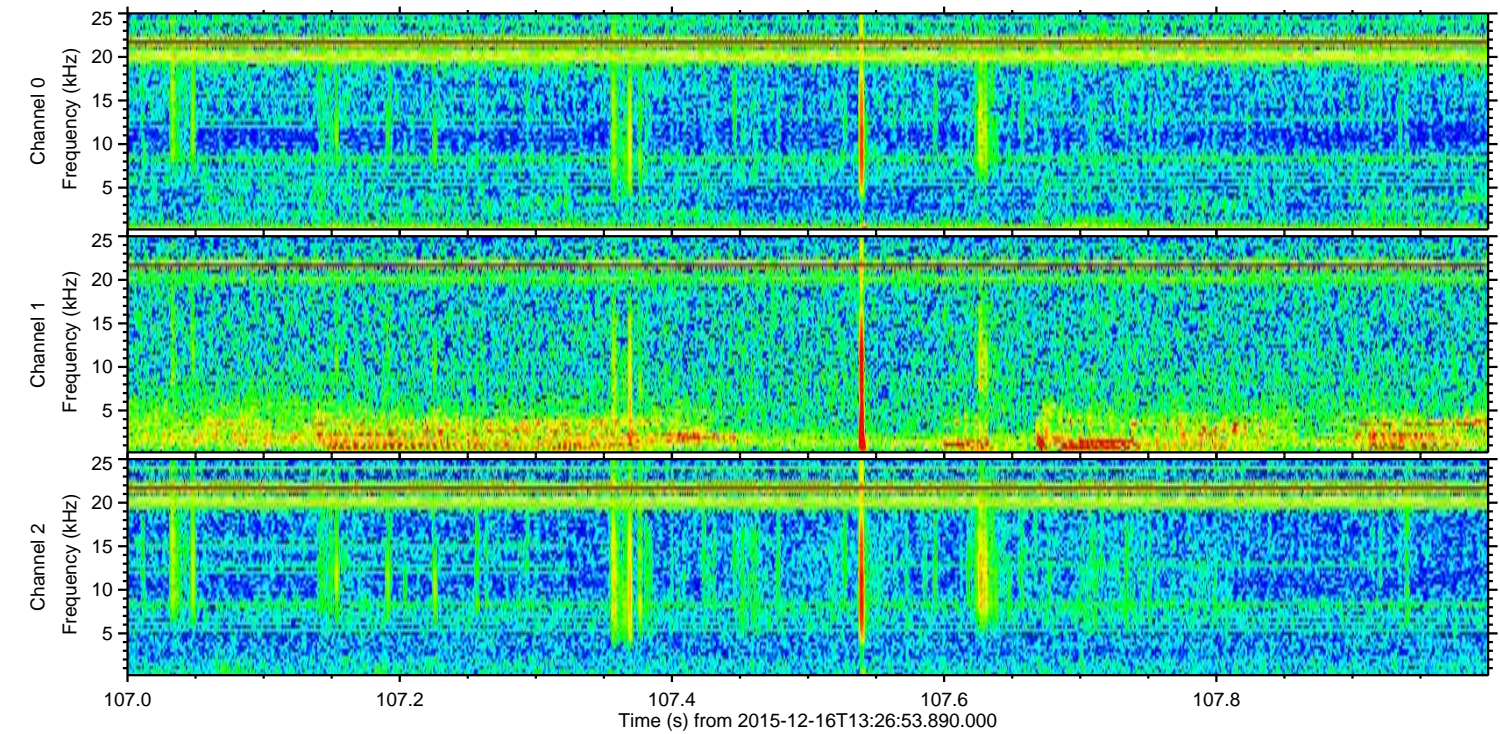
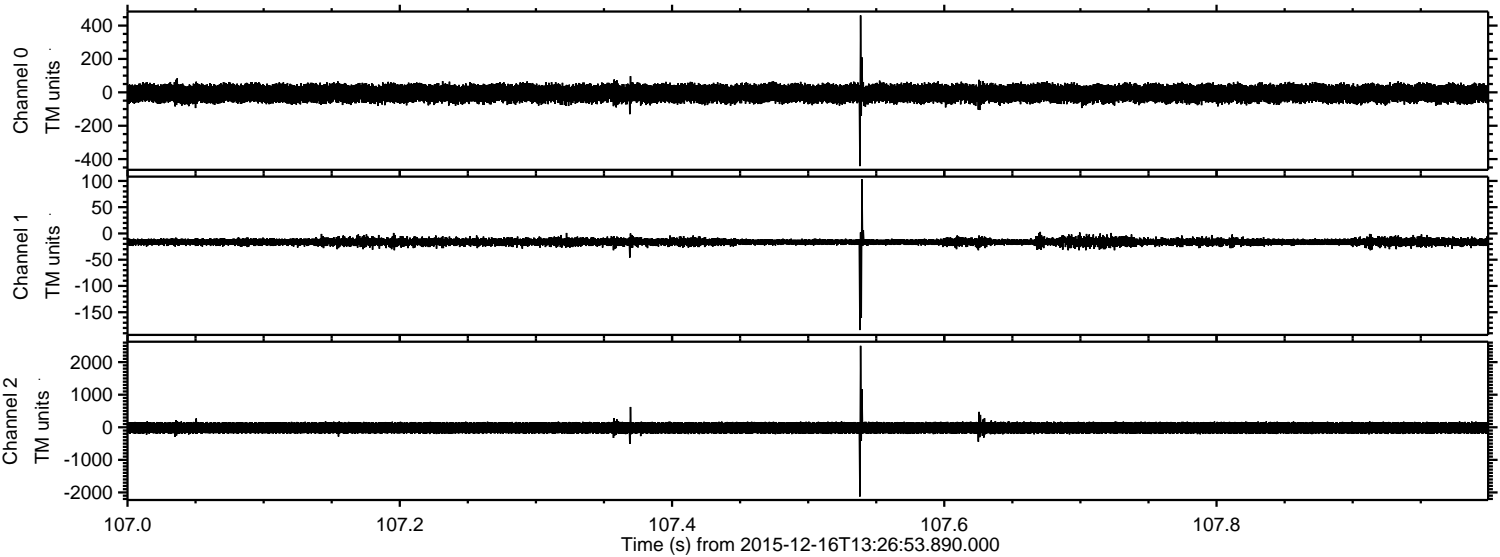

Processed Fri Jan 29 02:16:10 2016 by ELM ver.2012-10-06 from 001__elm20151216_132652__dat00.bin

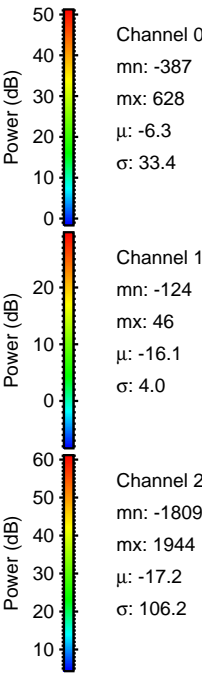
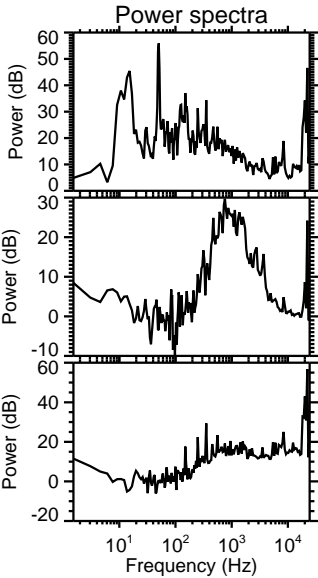
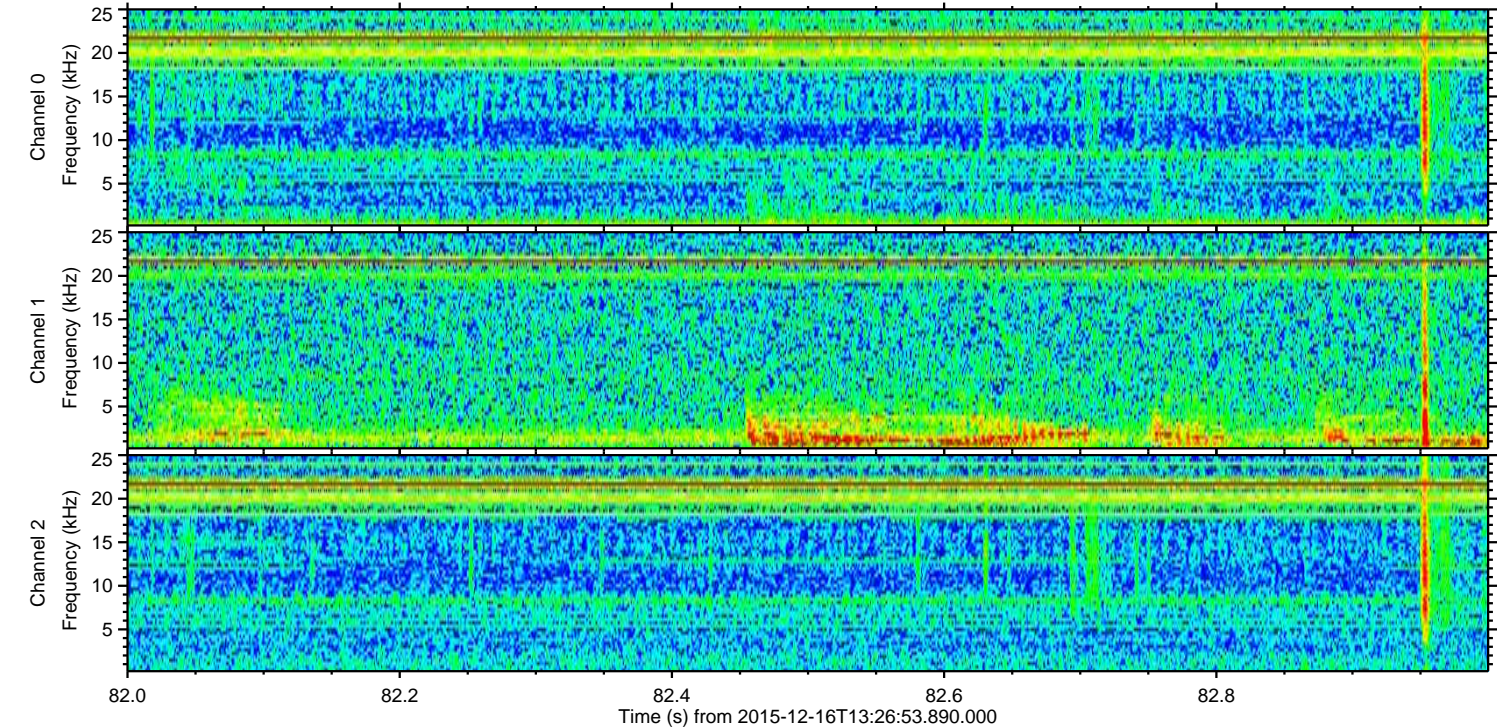
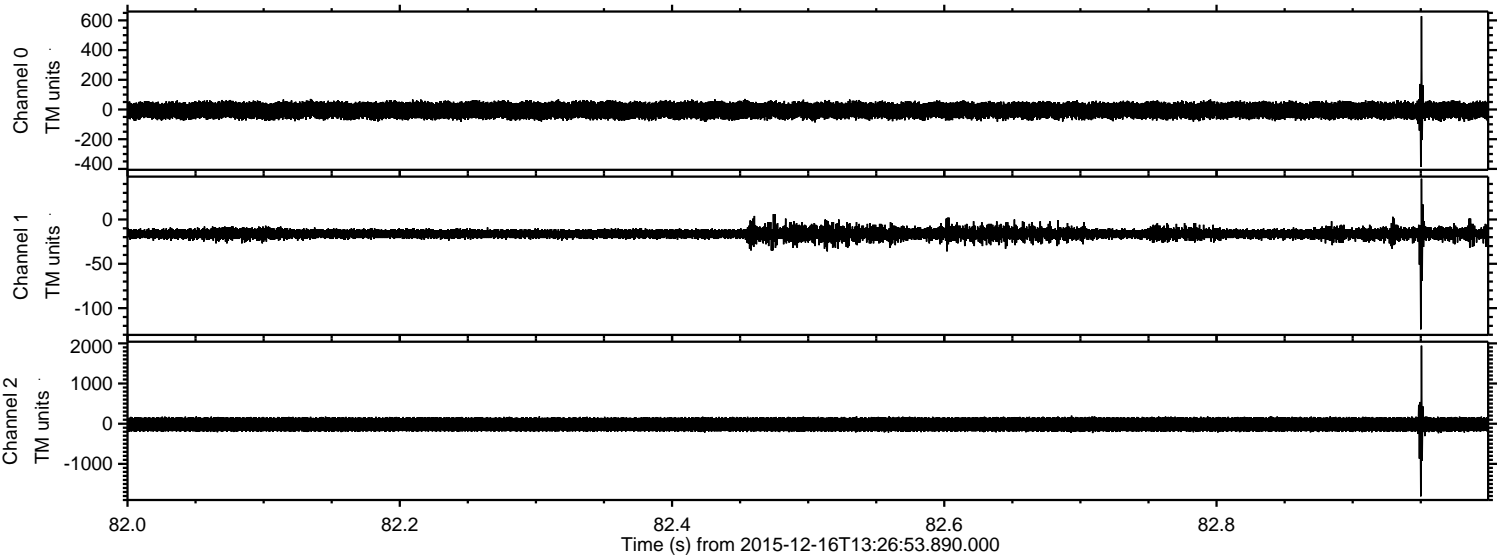

Processed Fri Jan 29 02:16:11 2016 by ELM ver.2012-10-06 from 001__elm20151216_132652__dat00.bin

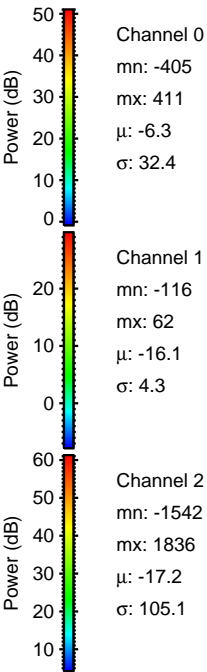
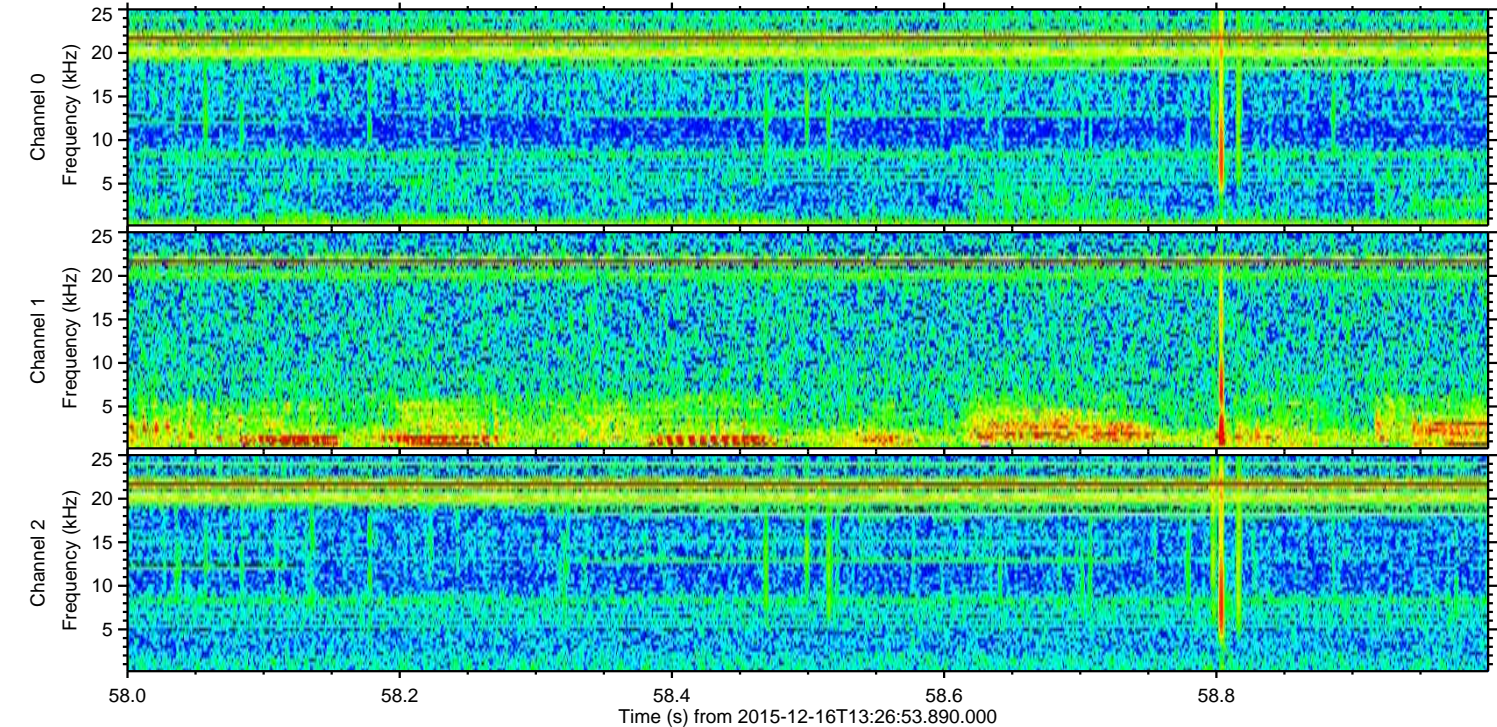
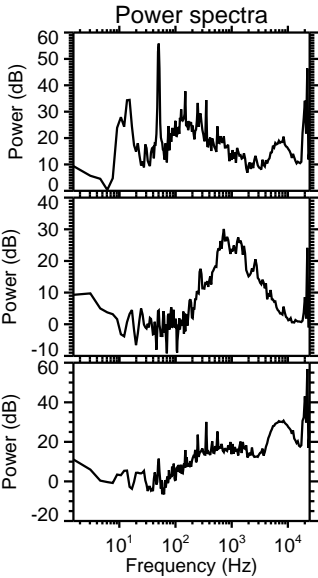
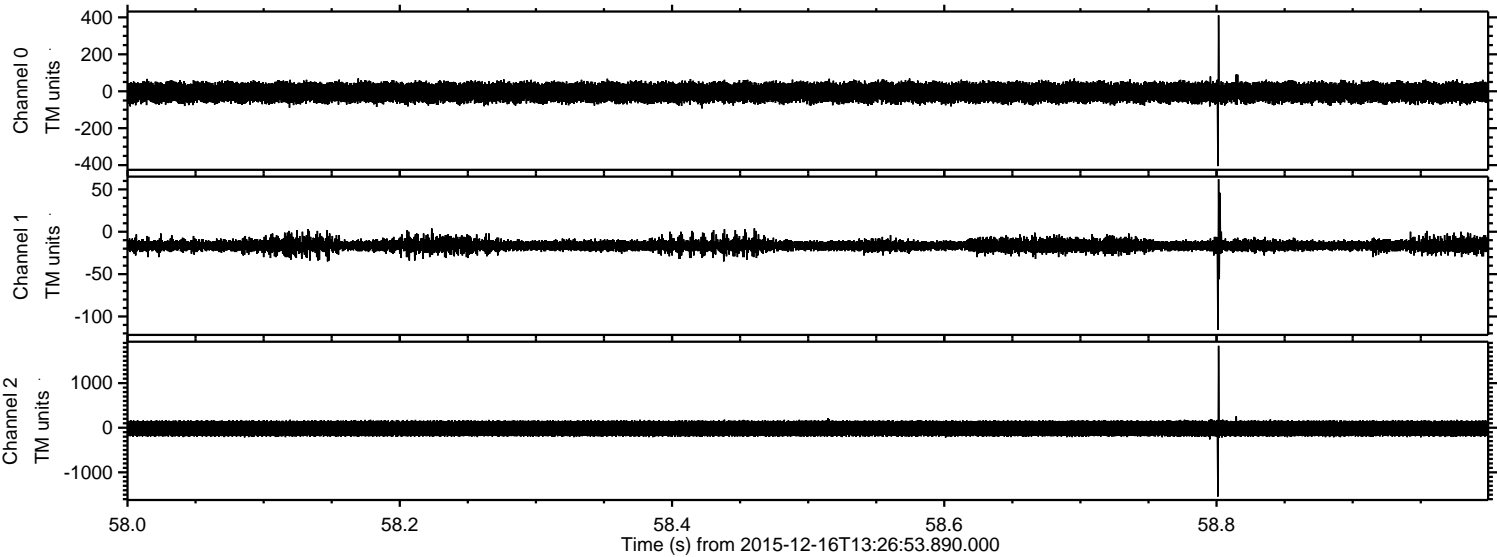

Processed Fri Jan 29 02:16:12 2016 by ELM ver.2012-10-06 from 001__elm20151216_132652__dat00.bin

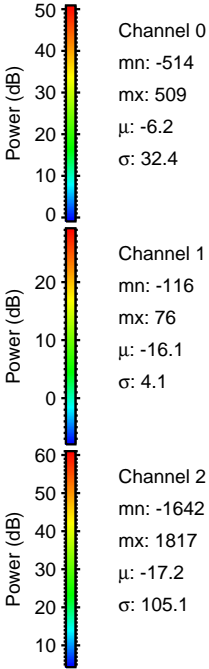
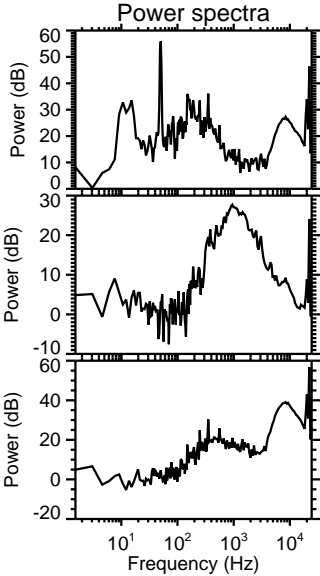
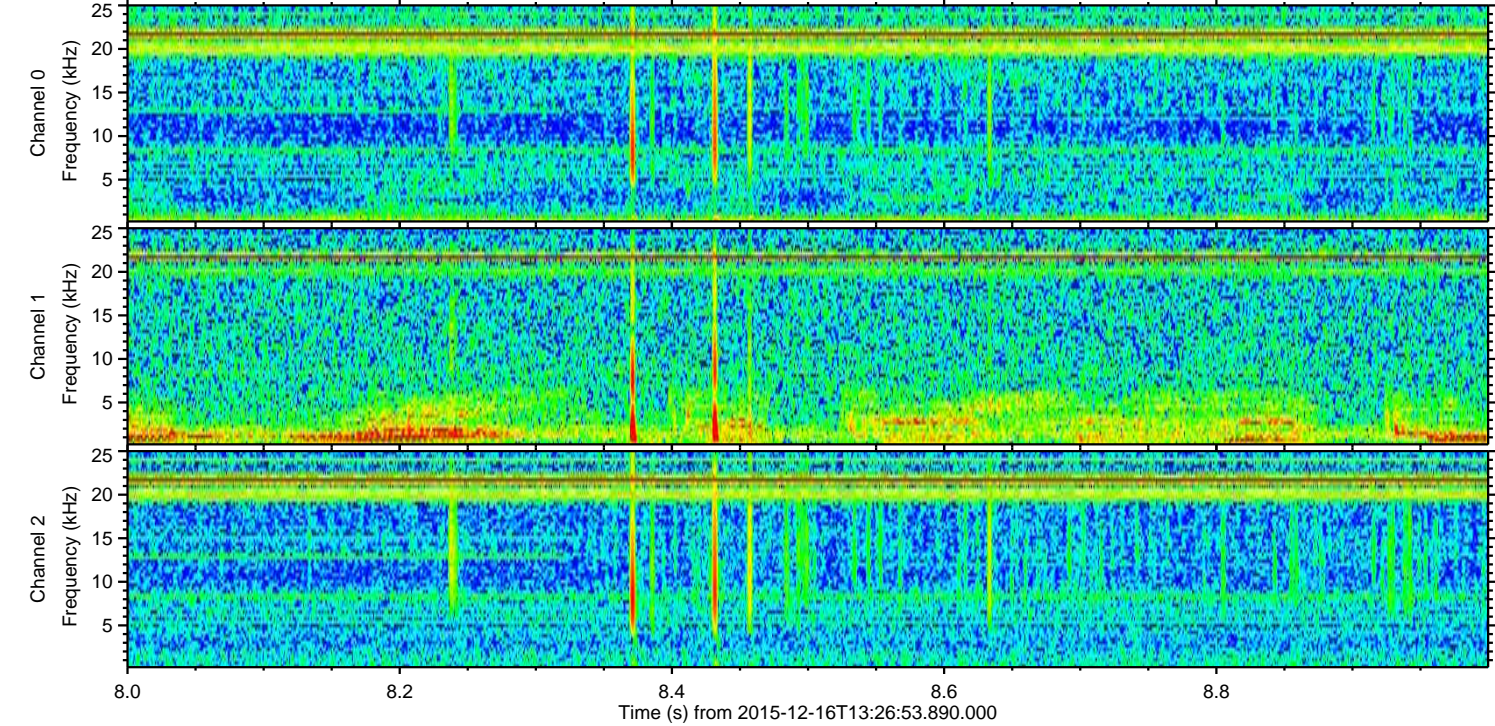
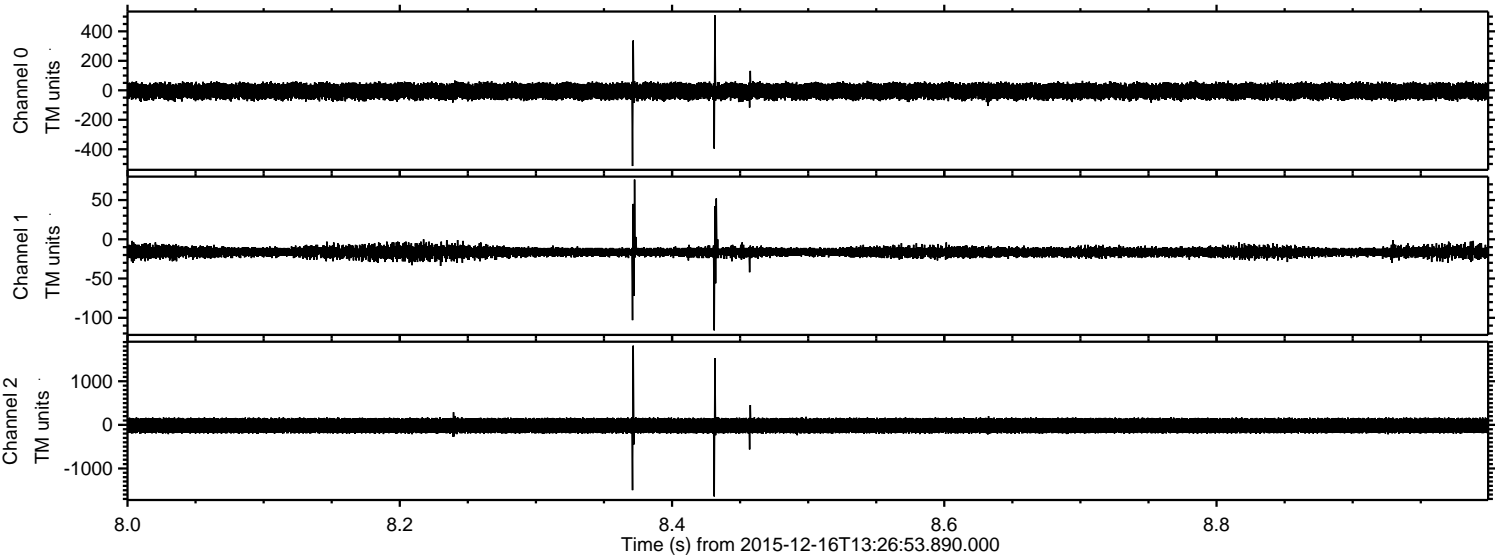

ELMAVAN 3D WAVEFORMS (Measured data sampled at 50 kHz) 51000 packets of 144 samples from 2015-12-16T13:26:53.890.000. Part 134/147

Processed Fri Jan 29 02:16:13 2016 by ELM ver.2012-10-06 from 001__elm20151216_132652__dat00.bin

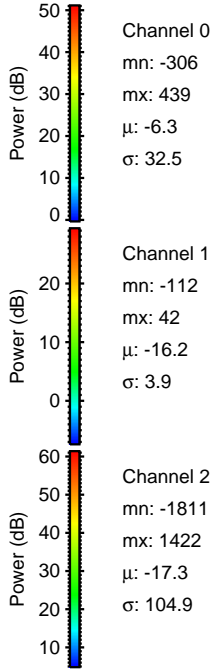
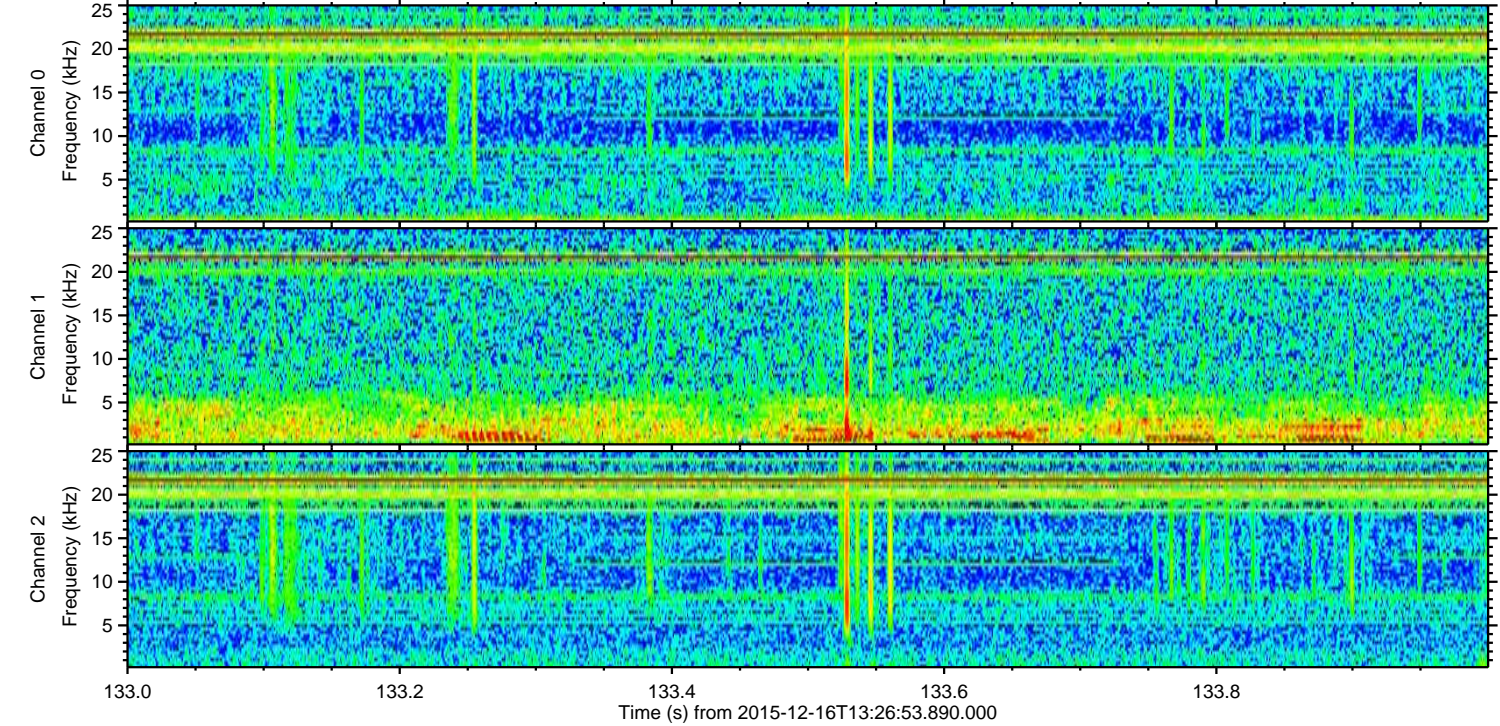
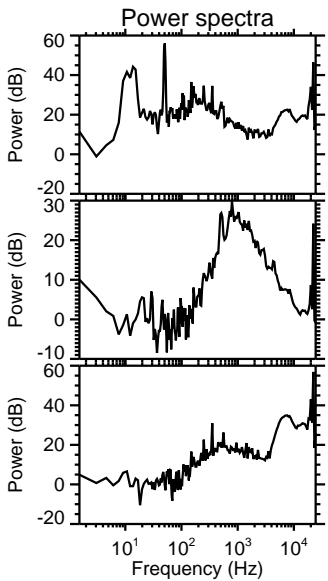
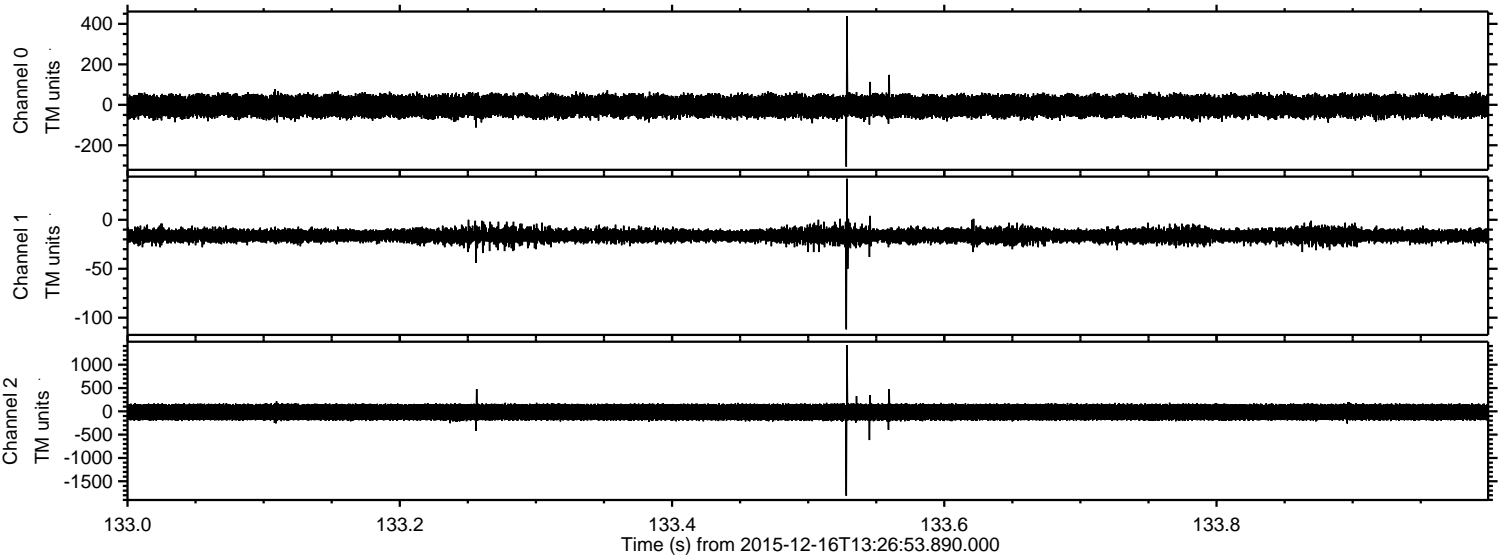

Processed Fri Jan 29 02:16:14 2016 by ELM ver.2012-10-06 from 001__elm20151216_132652__dat00.bin

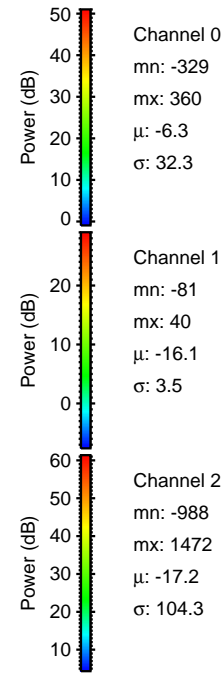
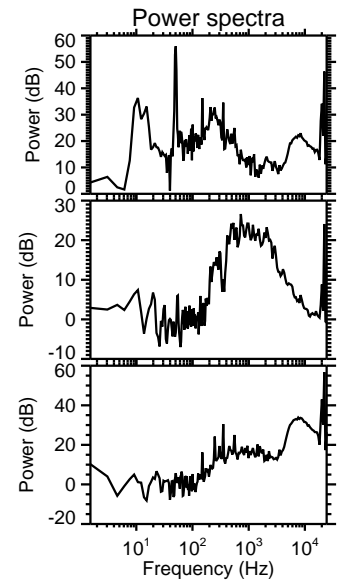
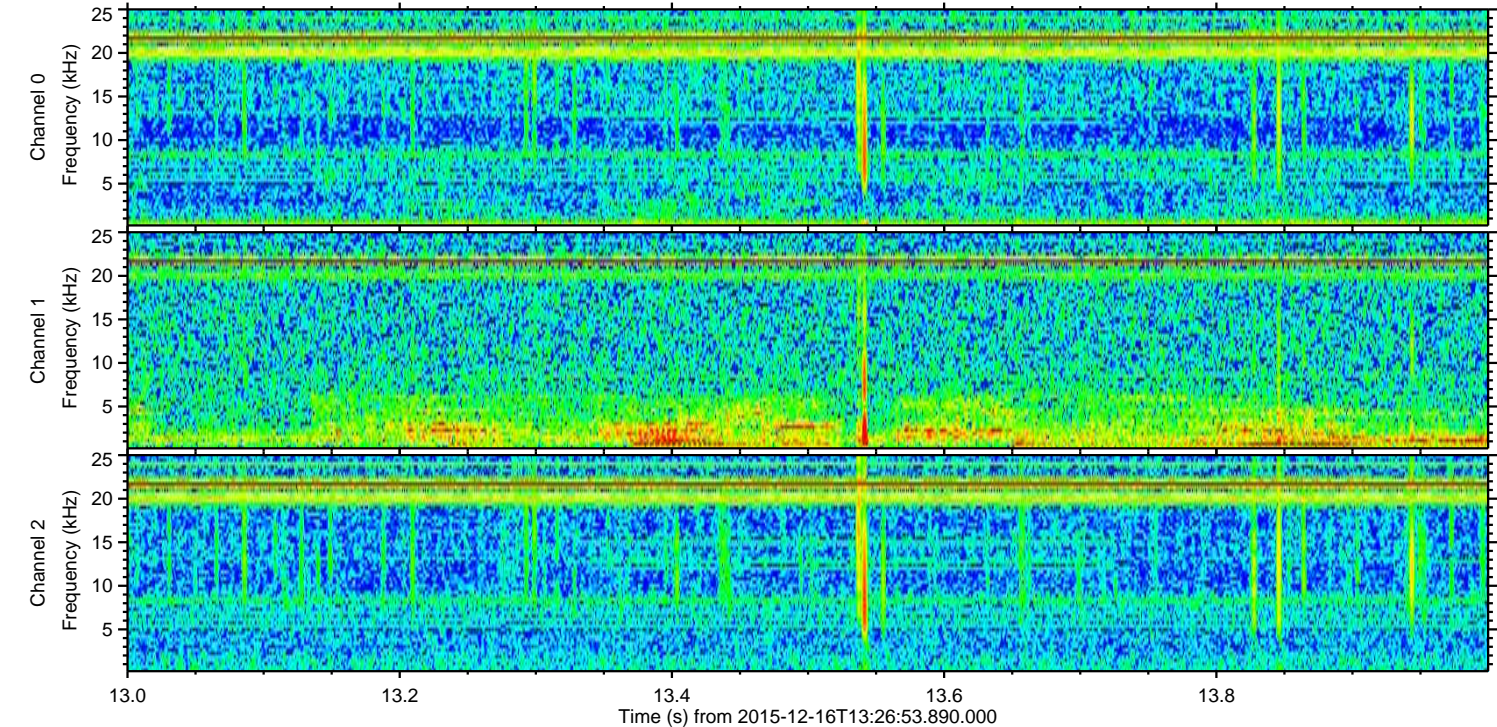
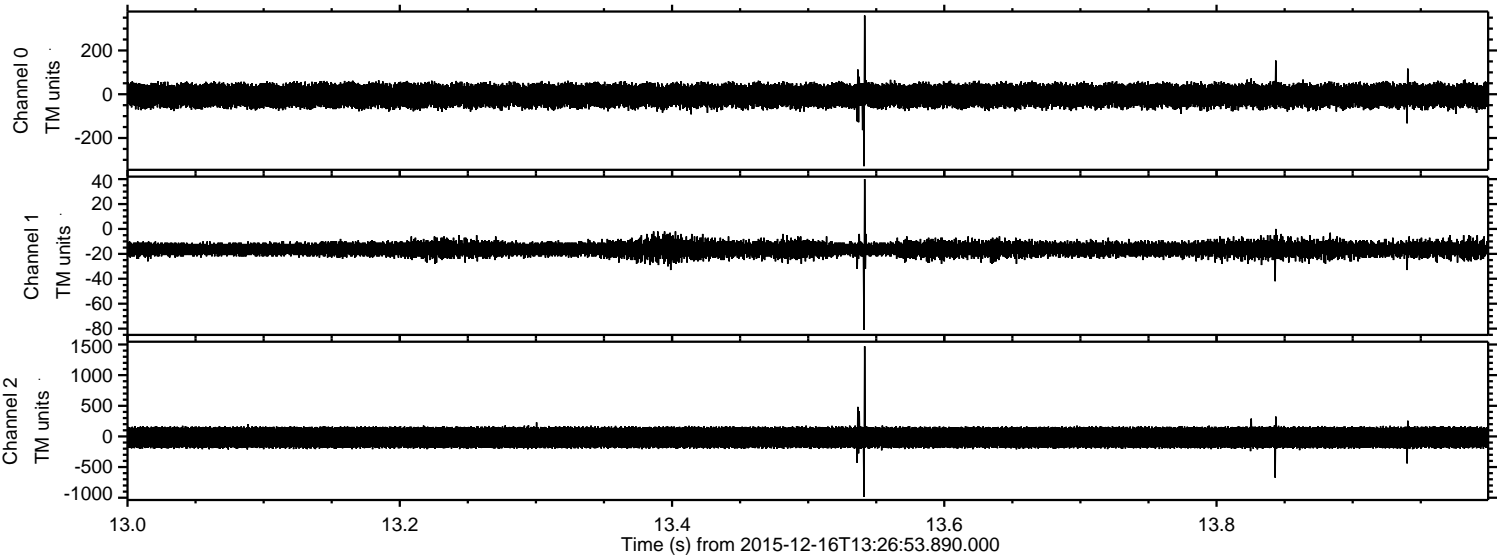

Processed Fri Jan 29 02:16:15 2016 by ELM ver.2012-10-06 from 001__elm20151216_132652__dat00.bin

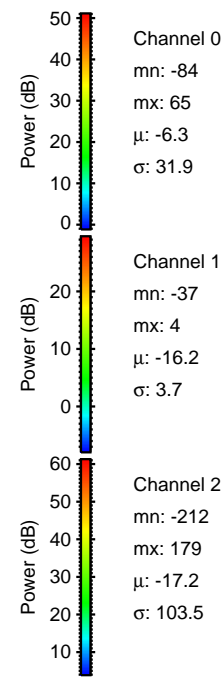
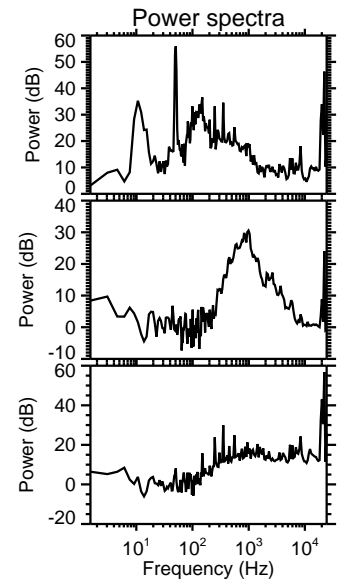
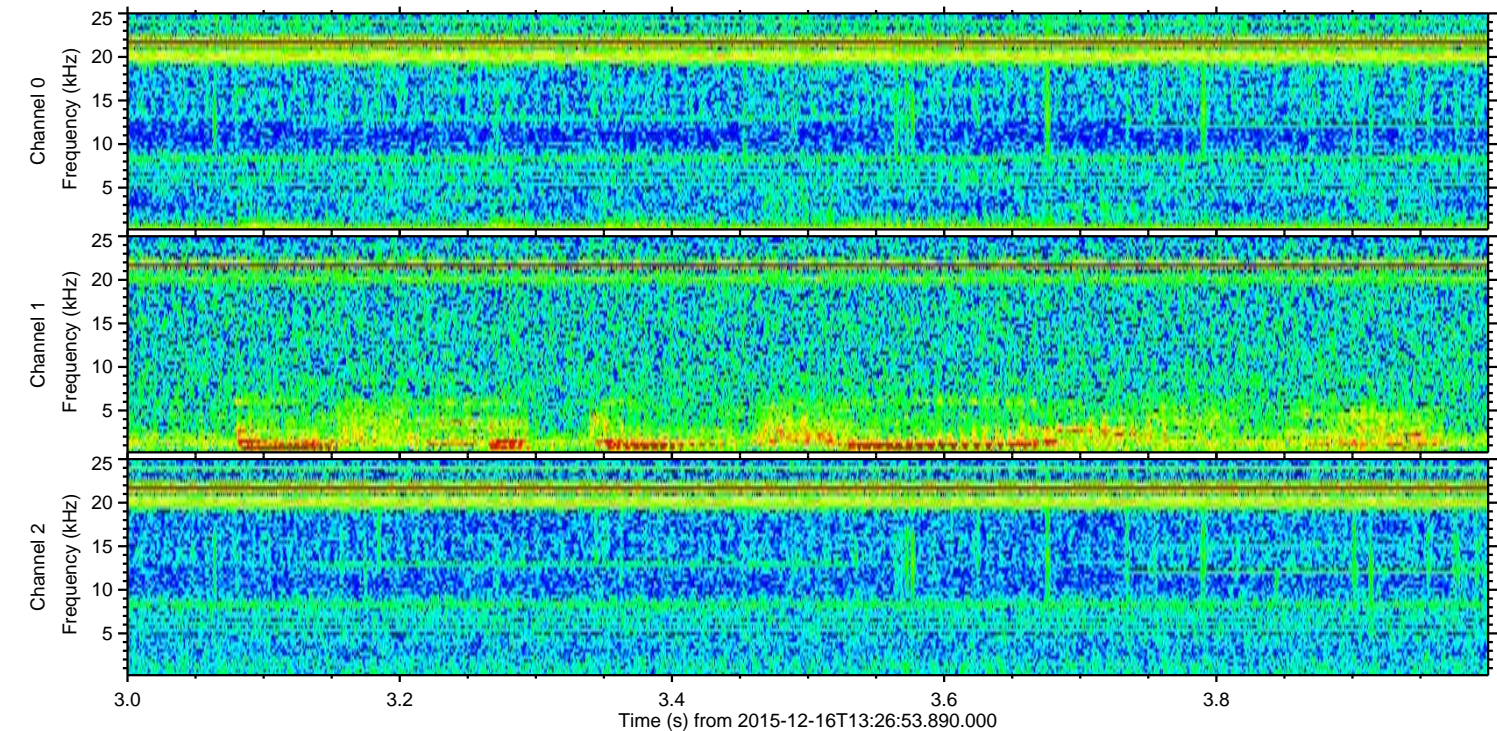
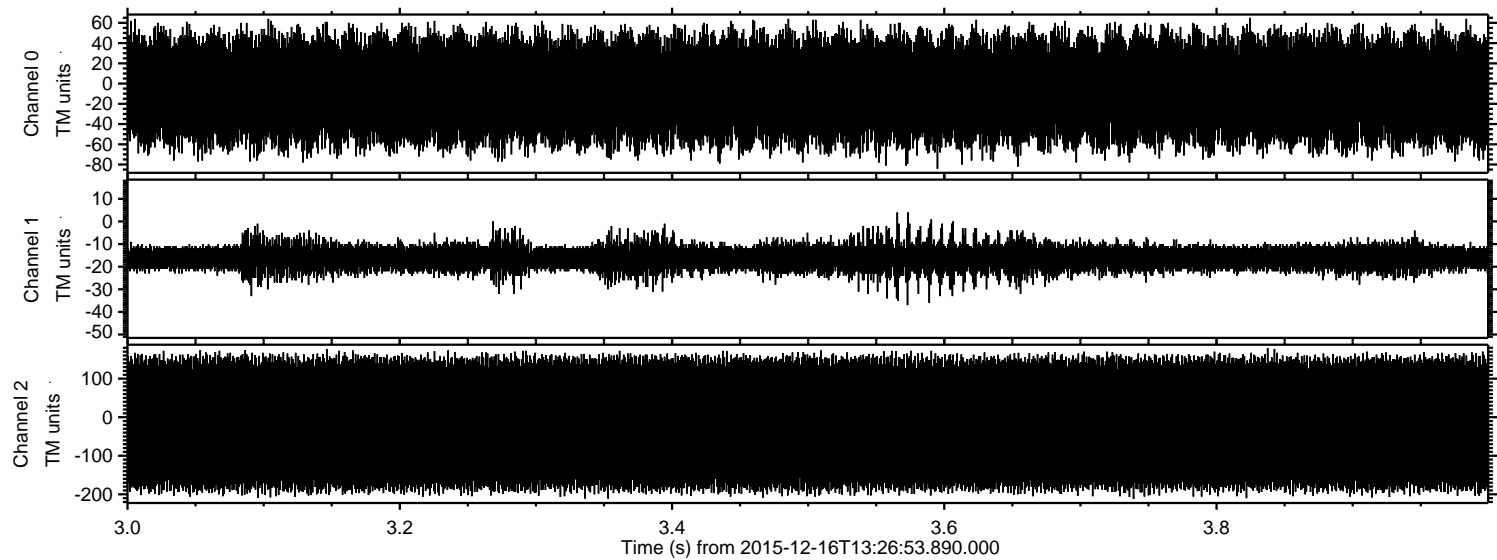

Channel 0
mn: -84
mx: 65
 μ : -6.3
 σ : 31.9

Channel 1
mn: -37
mx: 4
 μ : -16.2
 σ : 3.7

Channel 2
mn: -212
mx: 179
 μ : -17.2
 σ : 103.5