

ELMAVAN 3D WAVEFORMS (Measured data sampled at 50 kHz) 51000 packets of 144 samples from 2015-12-16T07:06:37.983.999.

Processed Fri Jan 29 00:47:58 2016 by ELM ver.2012-10-06 from 001__elm20151216_070636__dat00.bin

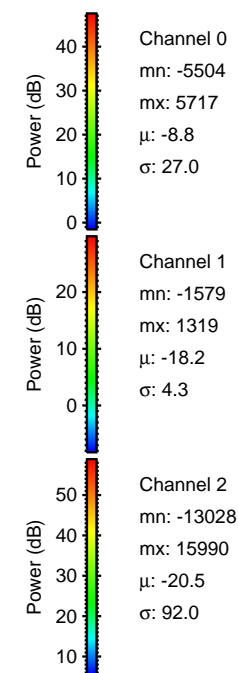
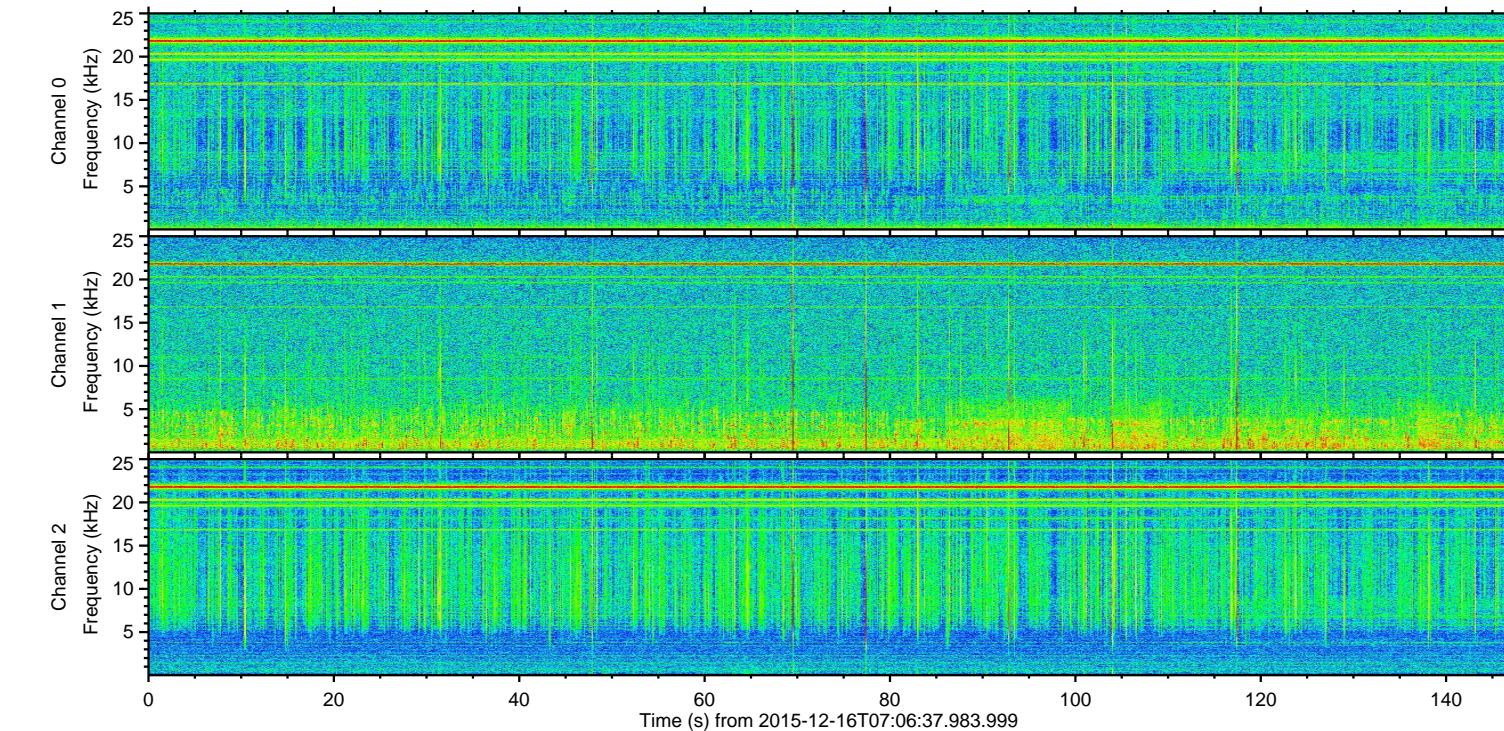
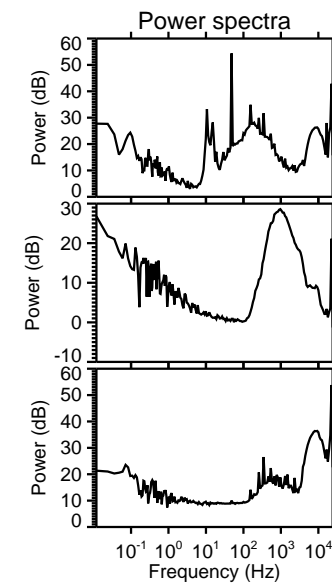
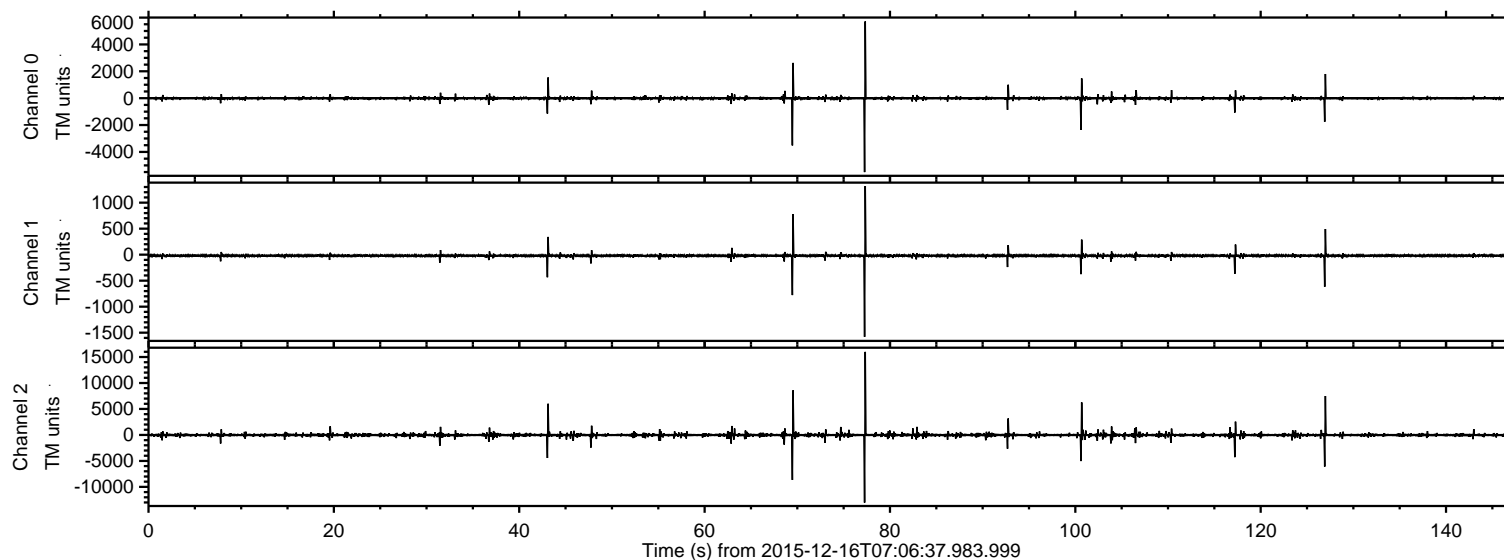

ELMAVAN 3D WAVEFORMS (Measured data sampled at 50 kHz) 51000 packets of 144 samples from 2015-12-16T07:06:37.983.999. Part 78/147

Processed Fri Jan 29 00:48:11 2016 by ELM ver.2012-10-06 from 001__elm20151216_070636__dat00.bin

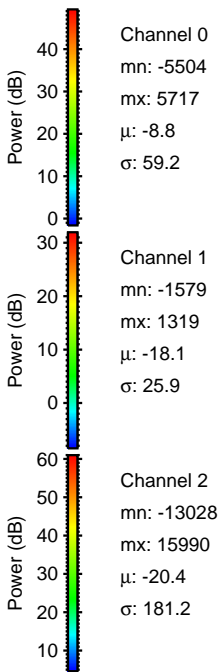
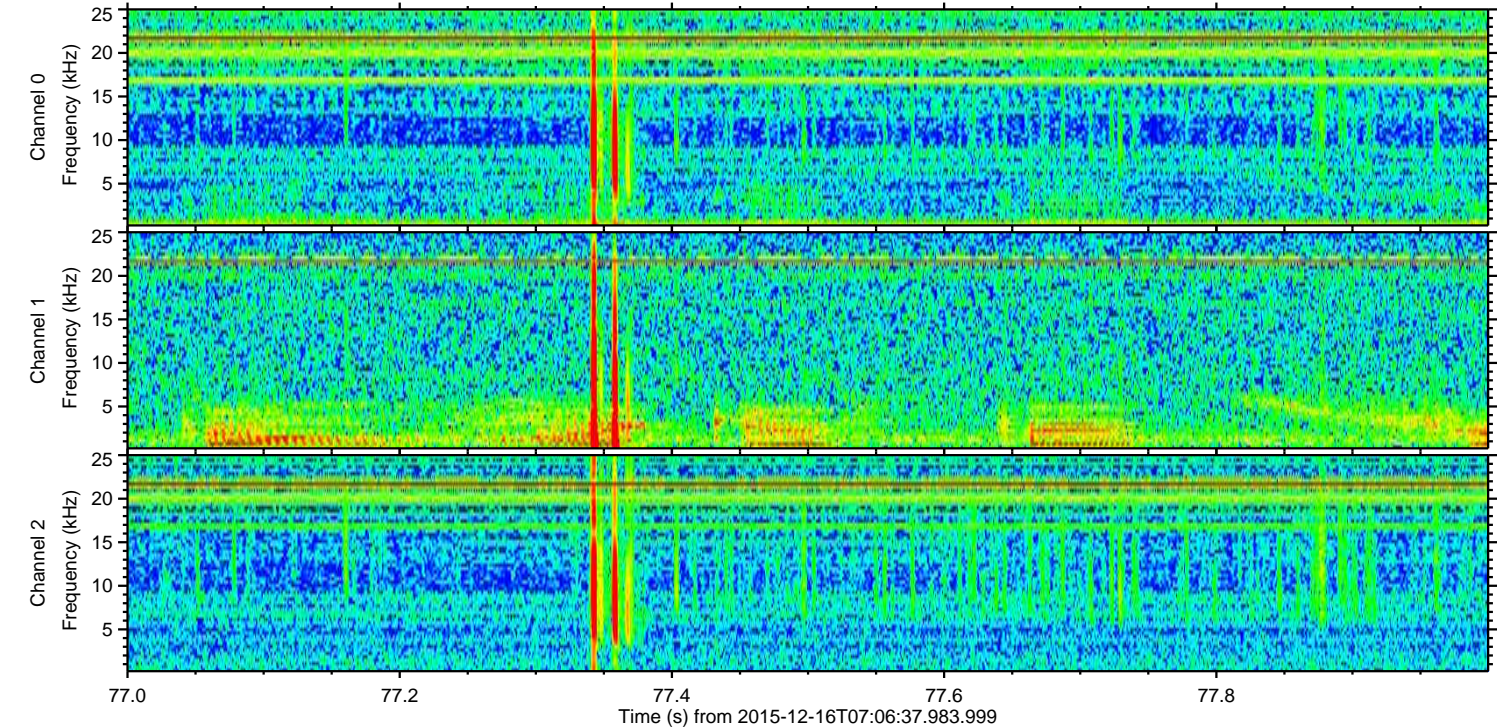
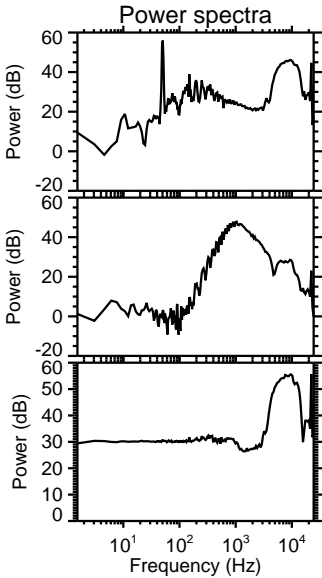
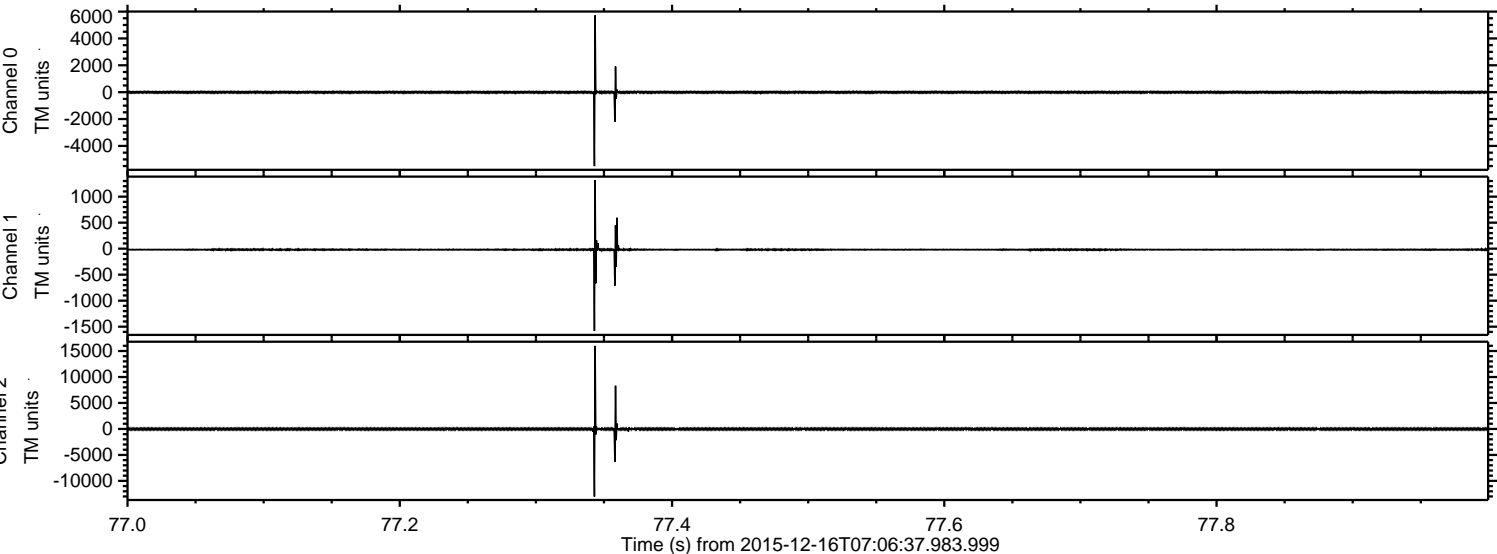

Processed Fri Jan 29 00:48:12 2016 by ELM ver.2012-10-06 from 001__elm20151216_070636__dat00.bin

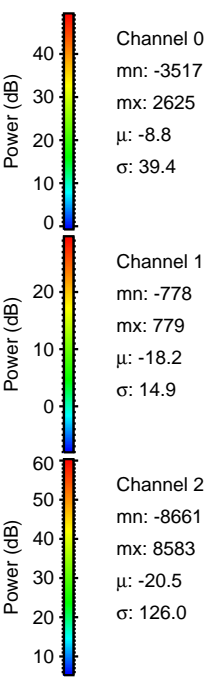
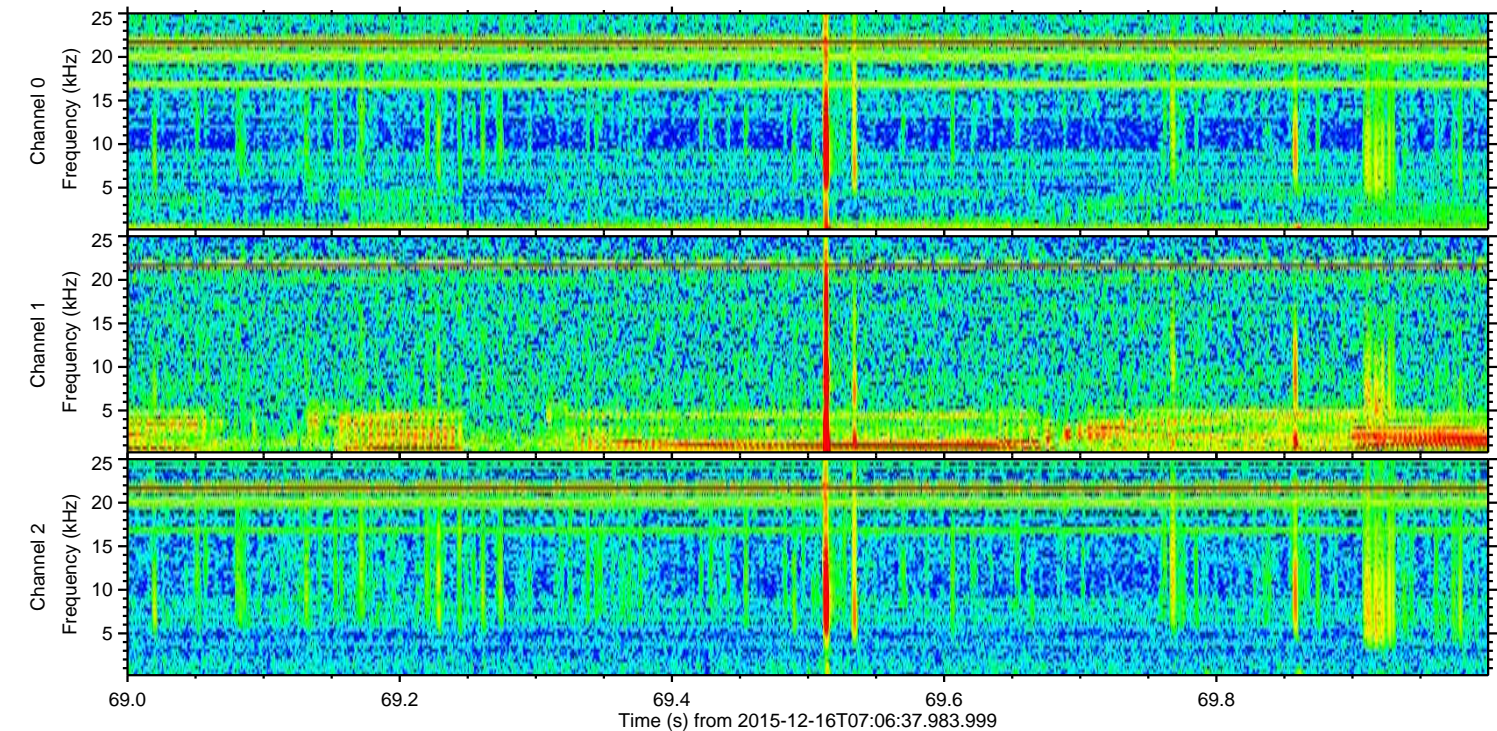
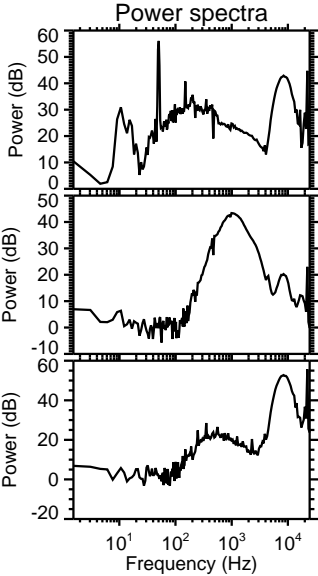
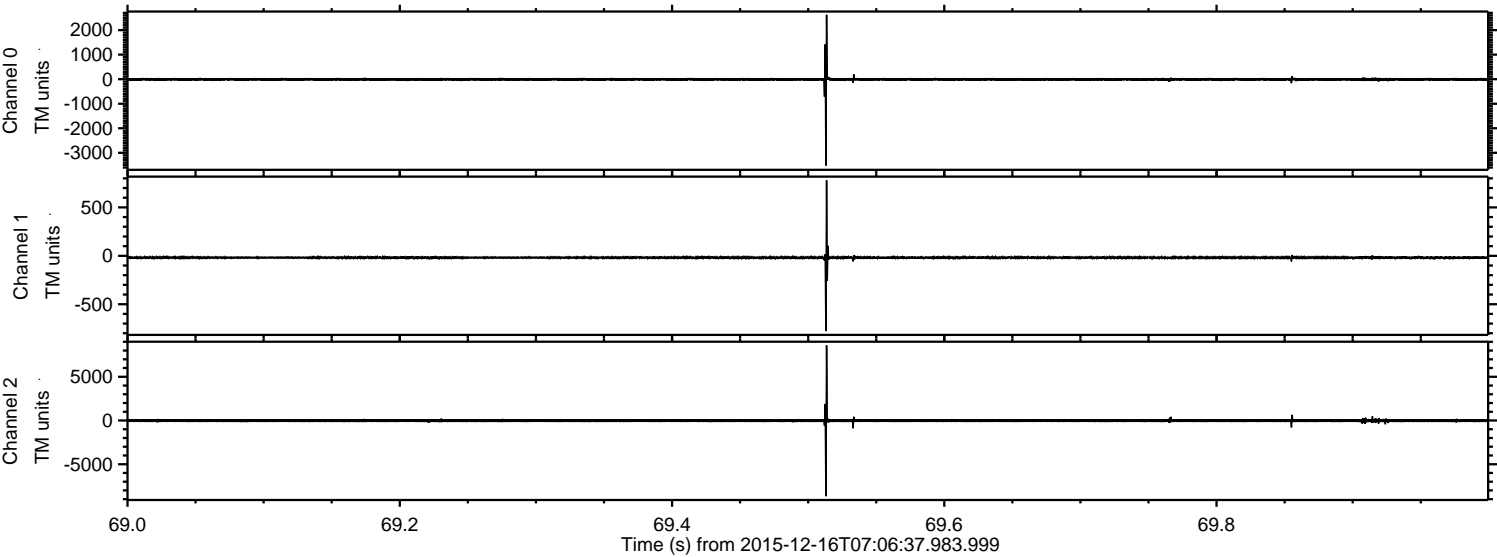

ELMAVAN 3D WAVEFORMS (Measured data sampled at 50 kHz) 51000 packets of 144 samples from 2015-12-16T07:06:37.983.999. Part 127/147

Processed Fri Jan 29 00:48:13 2016 by ELM ver.2012-10-06 from 001__elm20151216_070636__dat00.bin

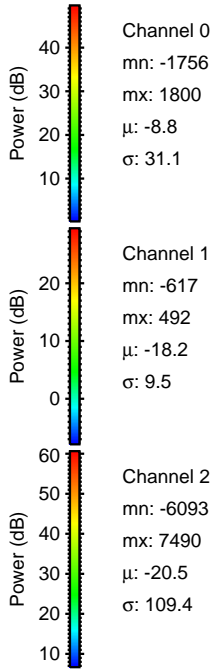
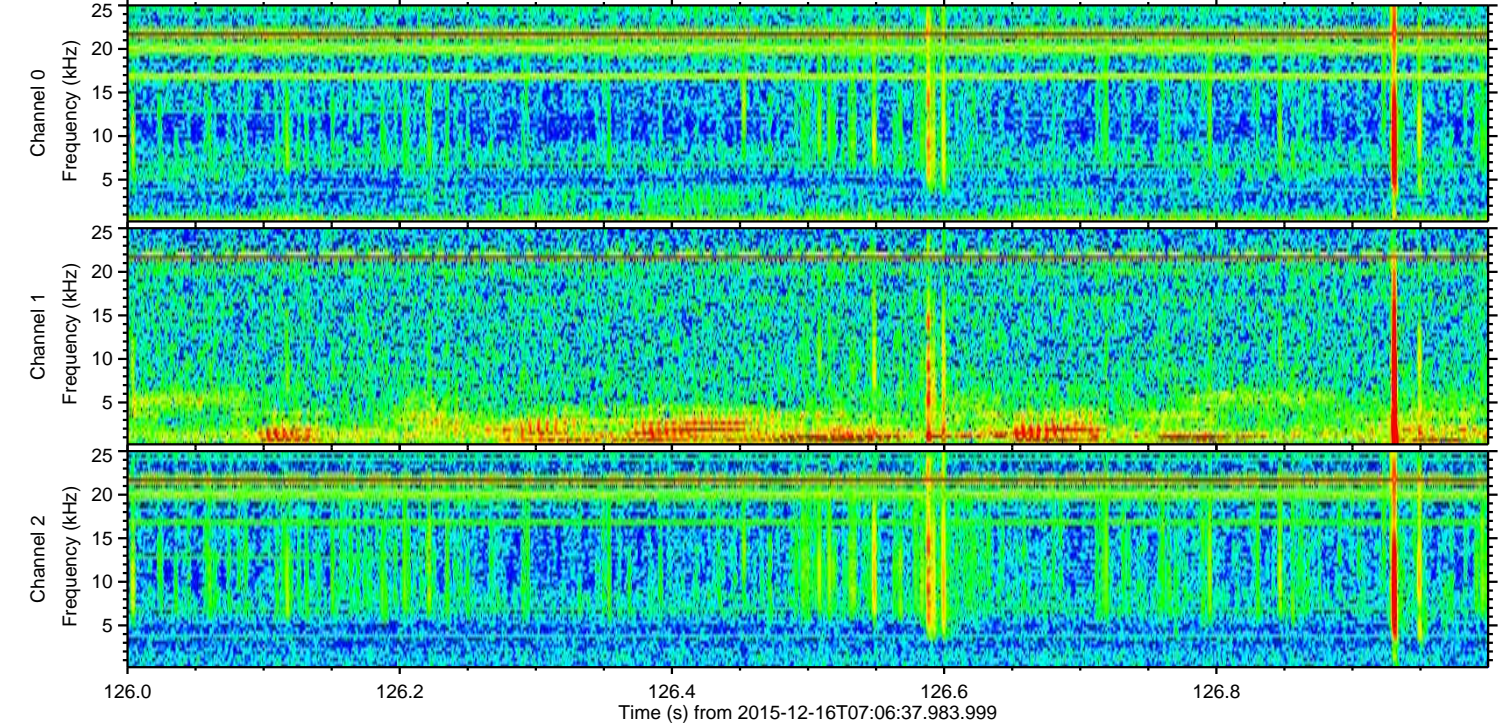
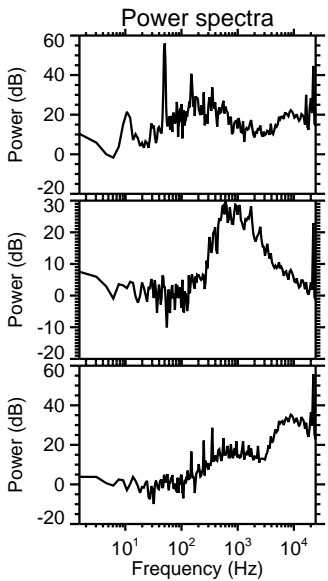
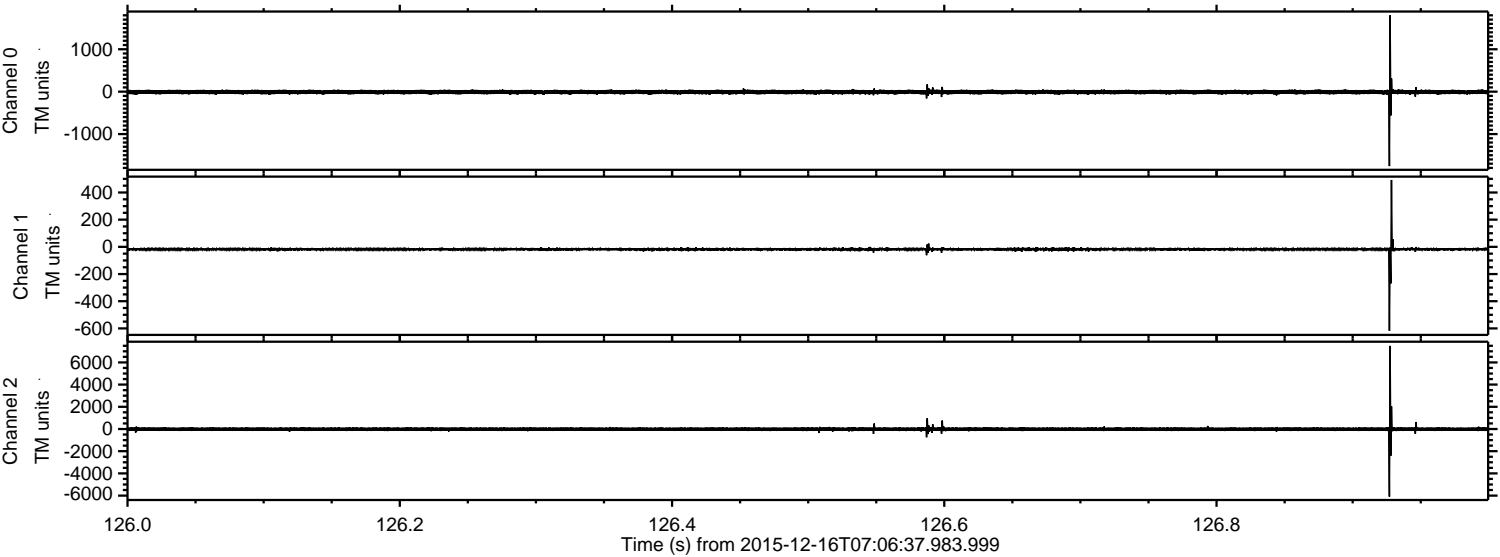

ELMAVAN 3D WAVEFORMS (Measured data sampled at 50 kHz) 51000 packets of 144 samples from 2015-12-16T07:06:37.983.999. Part 101/147

Processed Fri Jan 29 00:48:14 2016 by ELM ver.2012-10-06 from 001__elm20151216_070636__dat00.bin

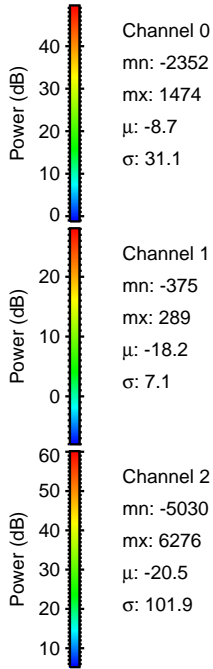
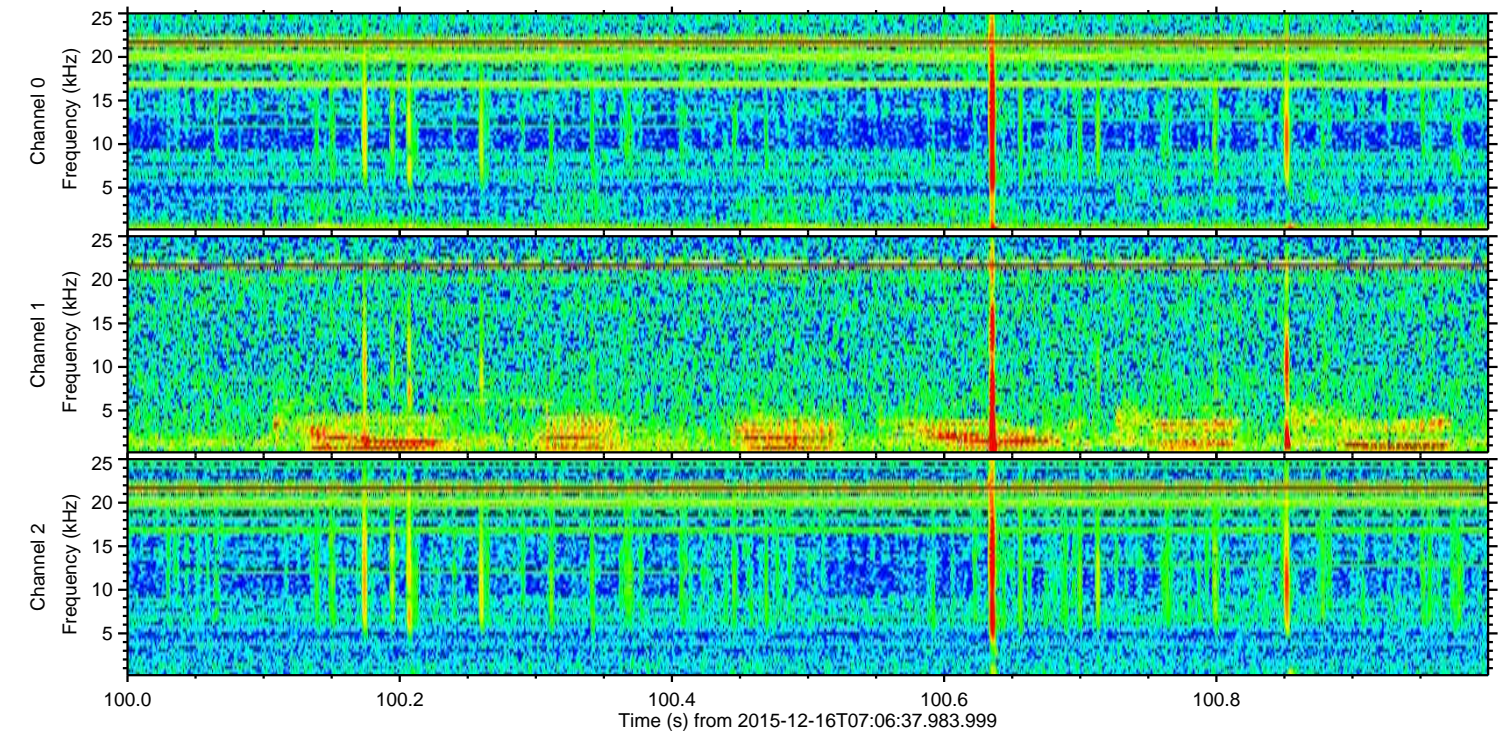
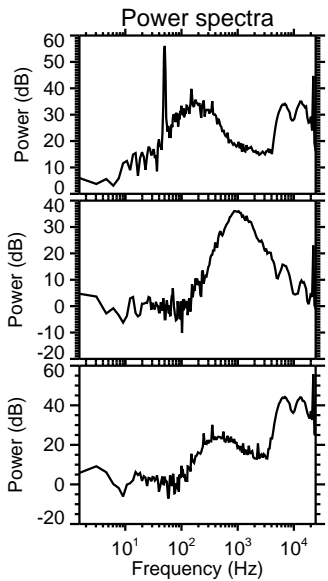
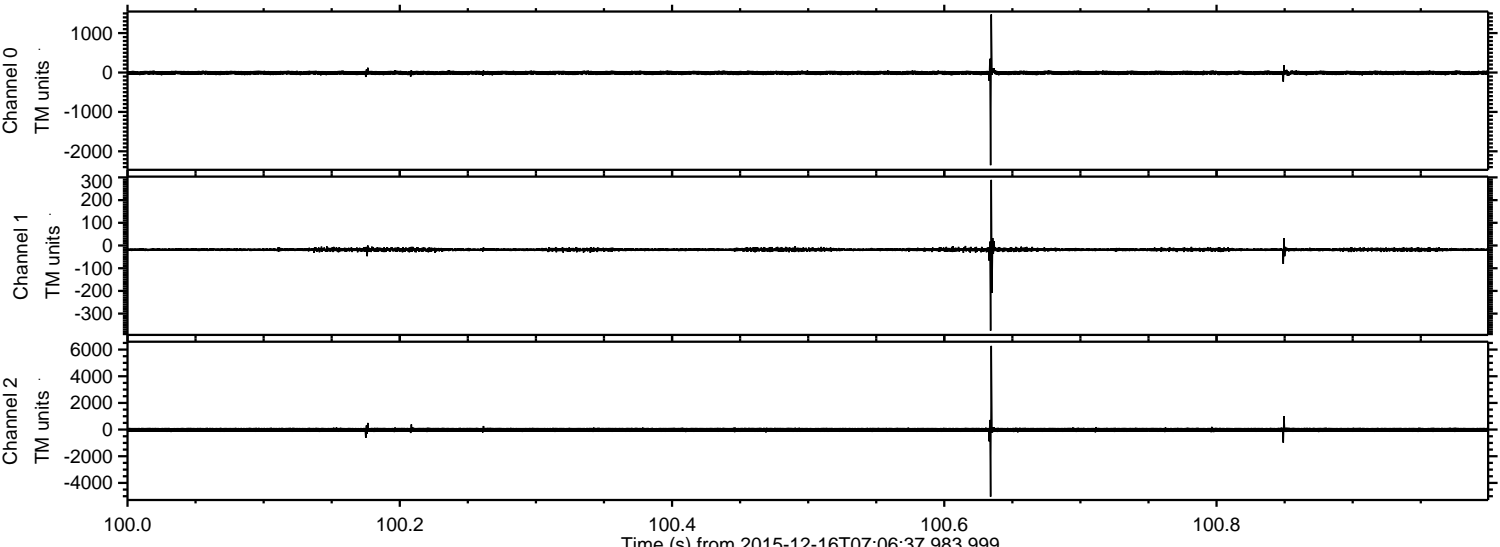

ELMAVAN 3D WAVEFORMS (Measured data sampled at 50 kHz) 51000 packets of 144 samples from 2015-12-16T07:06:37.983.999. Part 44/147

Processed Fri Jan 29 00:48:15 2016 by ELM ver.2012-10-06 from 001__elm20151216_070636__dat00.bin

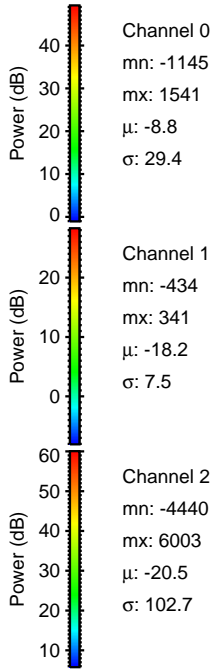
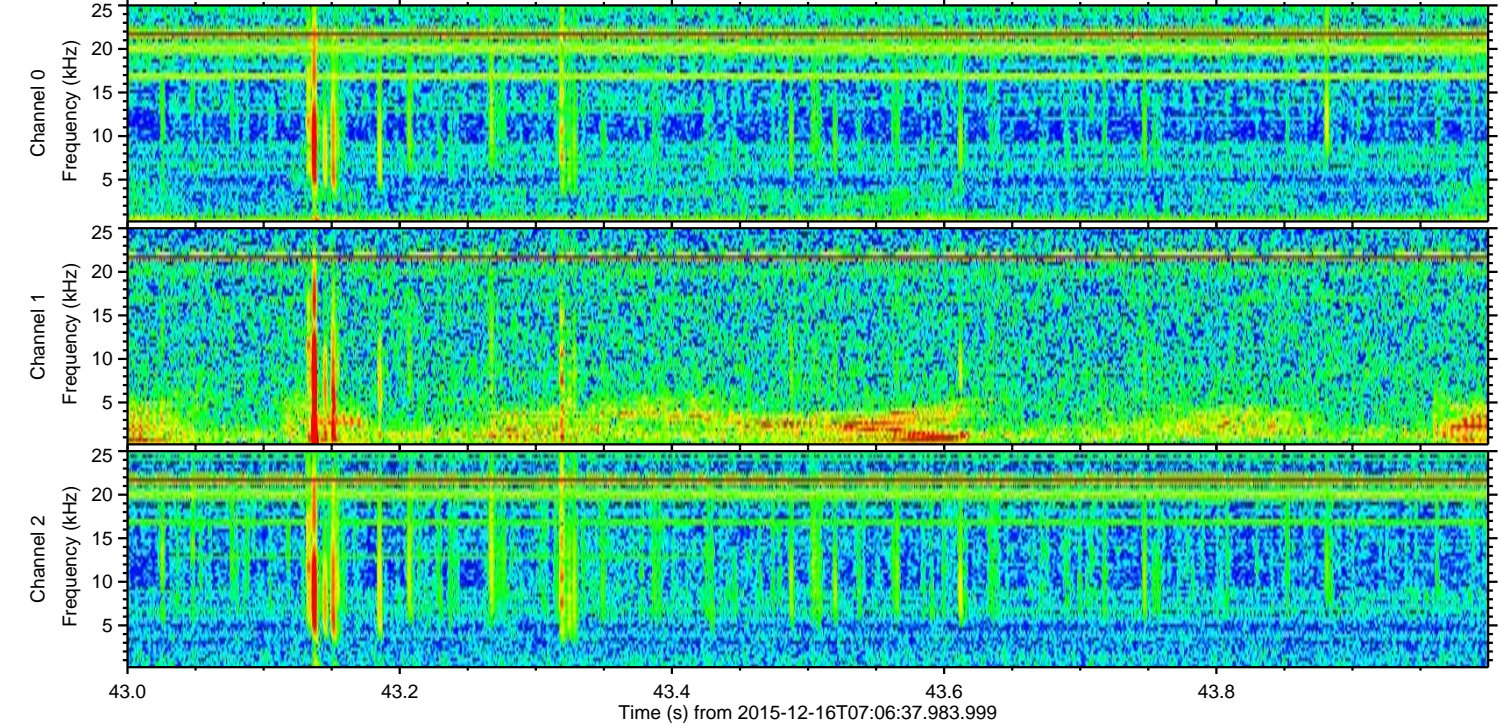
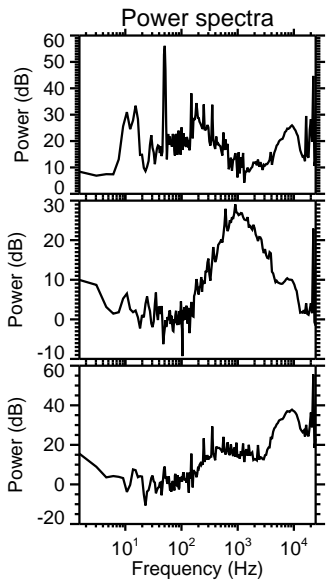
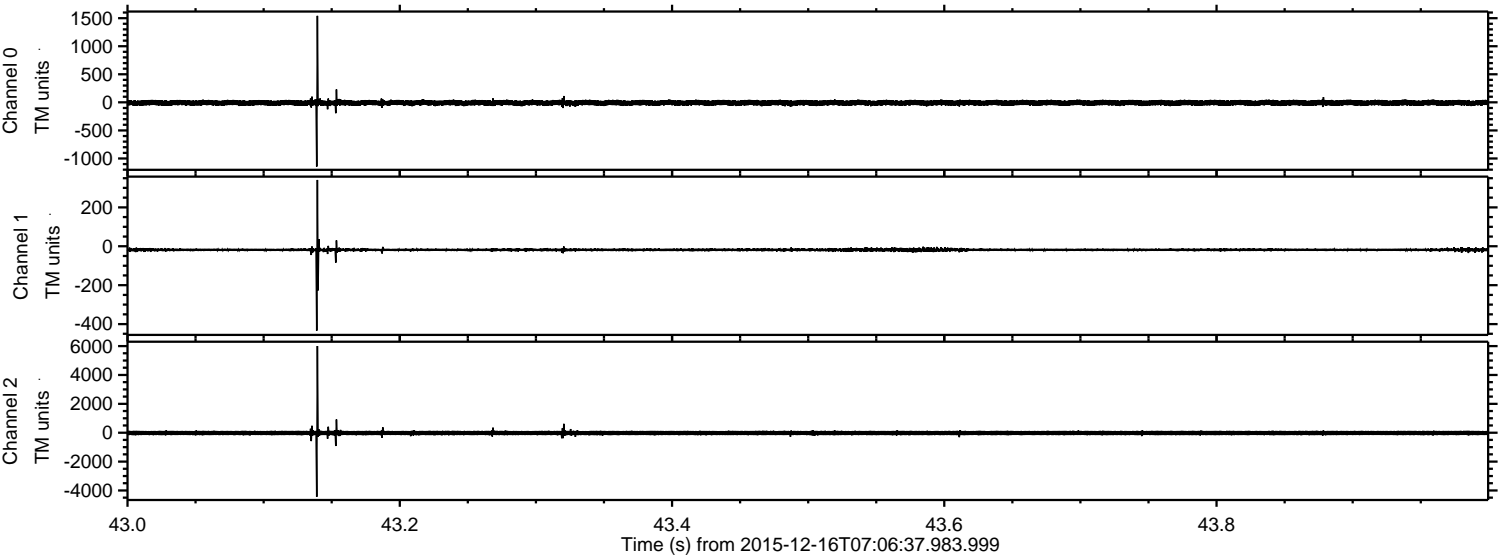

ELMAVAN 3D WAVEFORMS (Measured data sampled at 50 kHz) 51000 packets of 144 samples from 2015-12-16T07:06:37.983.999. Part 118/147

Processed Fri Jan 29 00:48:16 2016 by ELM ver.2012-10-06 from 001__elm20151216_070636__dat00.bin

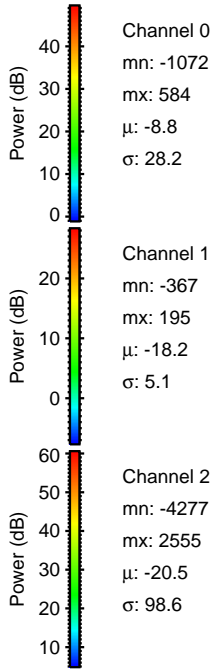
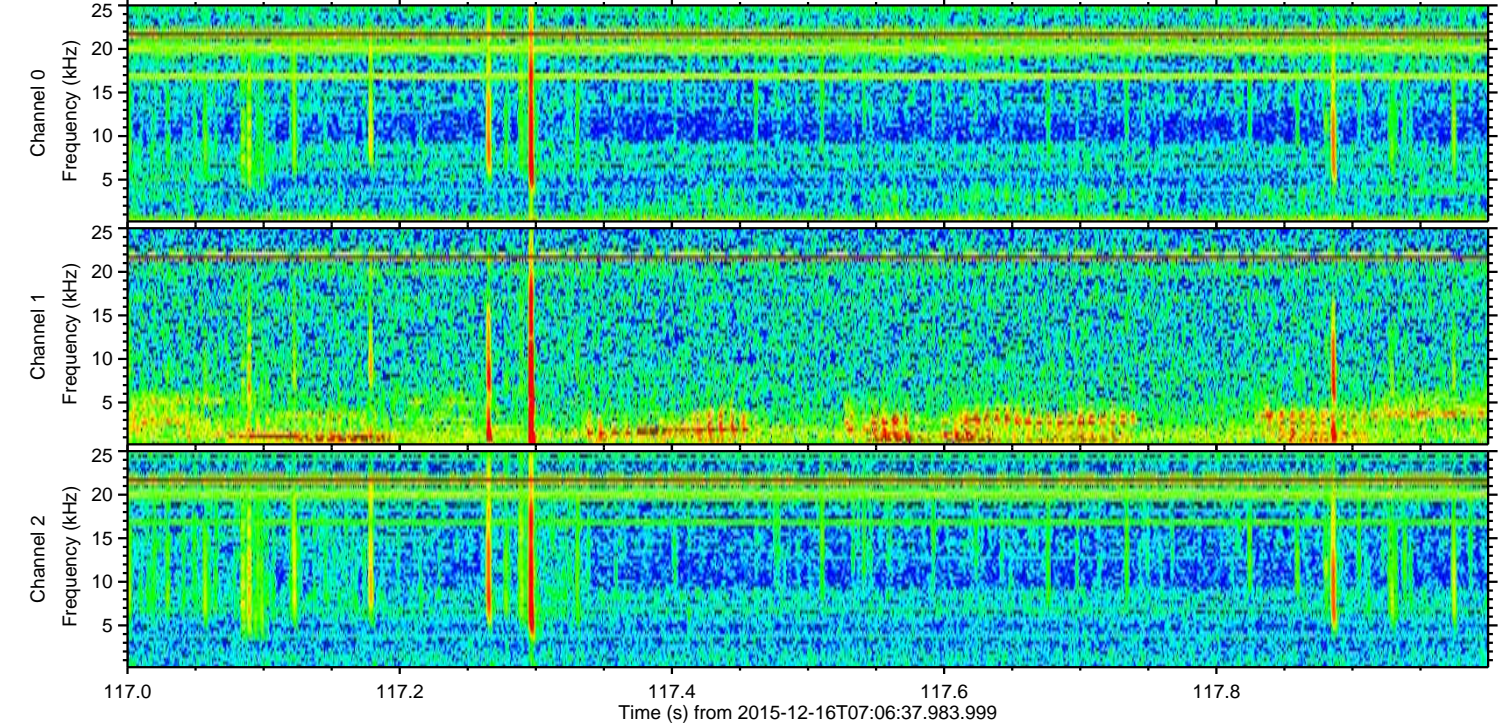
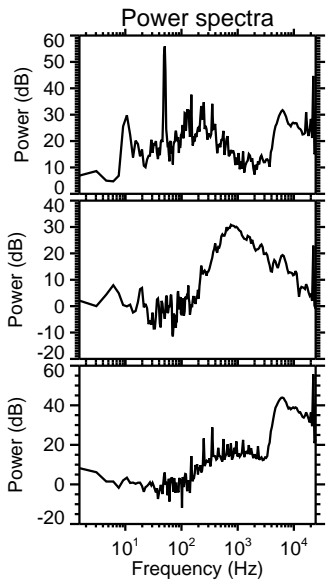
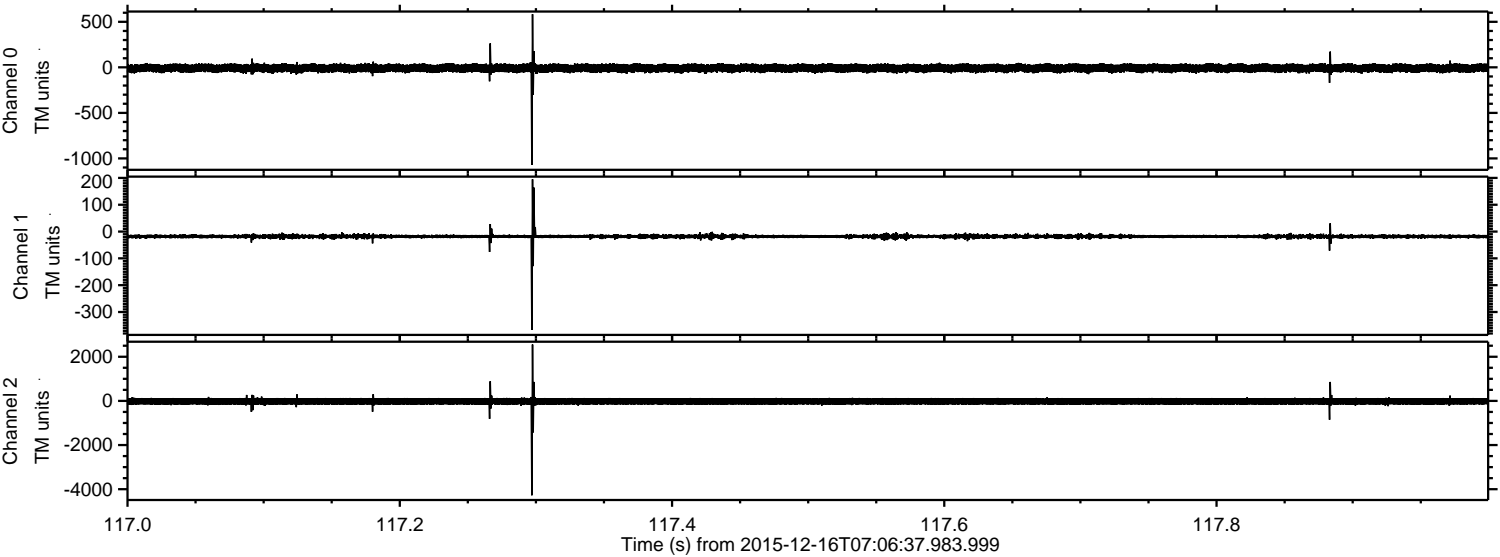

Channel 0
mn: -1072
mx: 584
 μ : -8.8
 σ : 28.2

Channel 1
mn: -367
mx: 195
 μ : -18.2
 σ : 5.1

Channel 2
mn: -4277
mx: 2555
 μ : -20.5
 σ : 98.6

Processed Fri Jan 29 00:48:16 2016 by ELM ver.2012-10-06 from 001__elm20151216_070636__dat00.bin

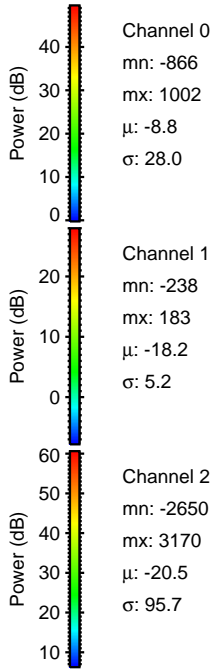
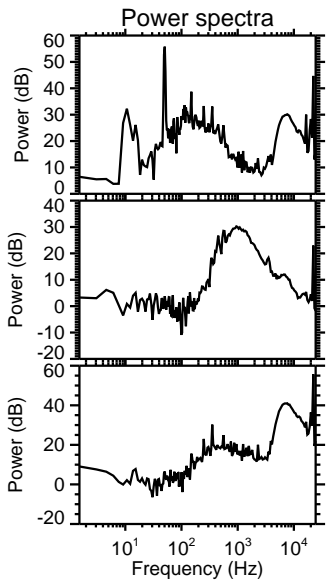
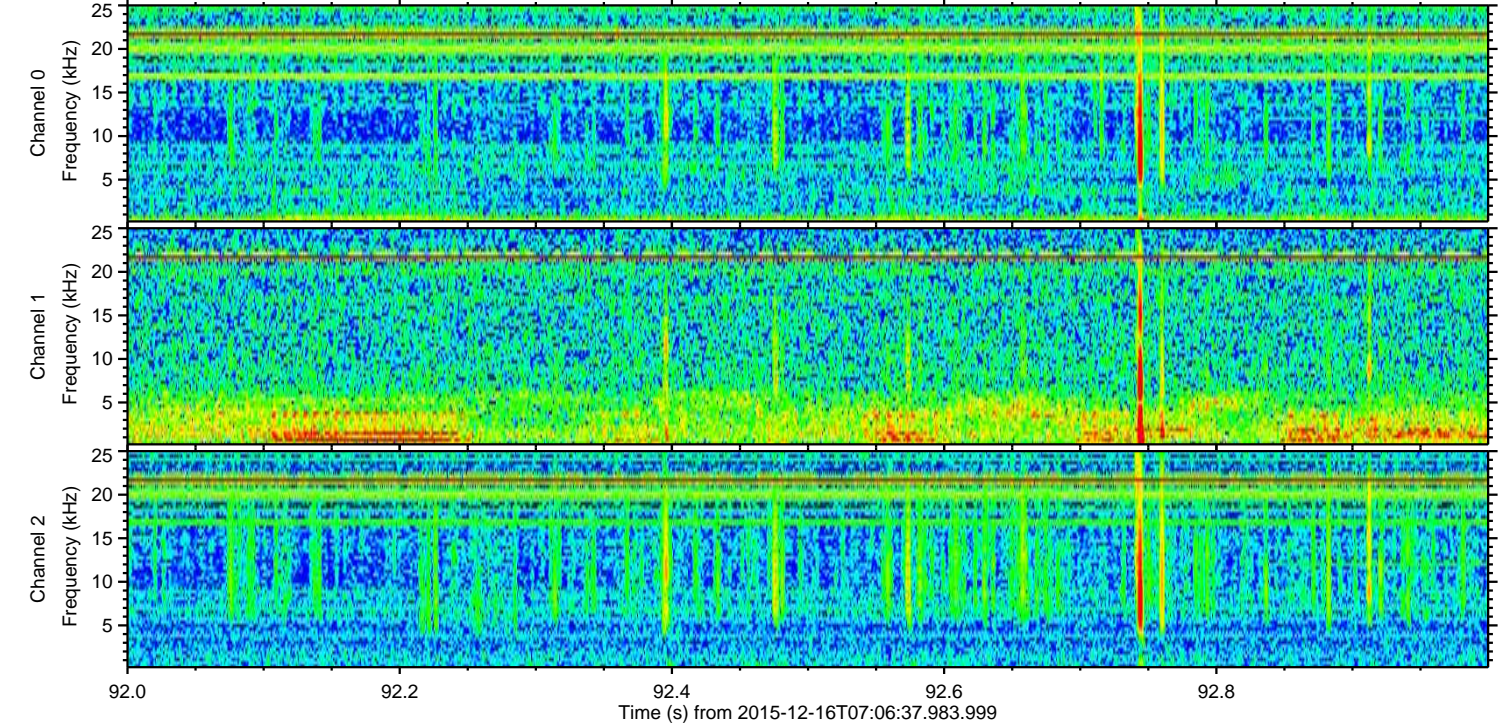
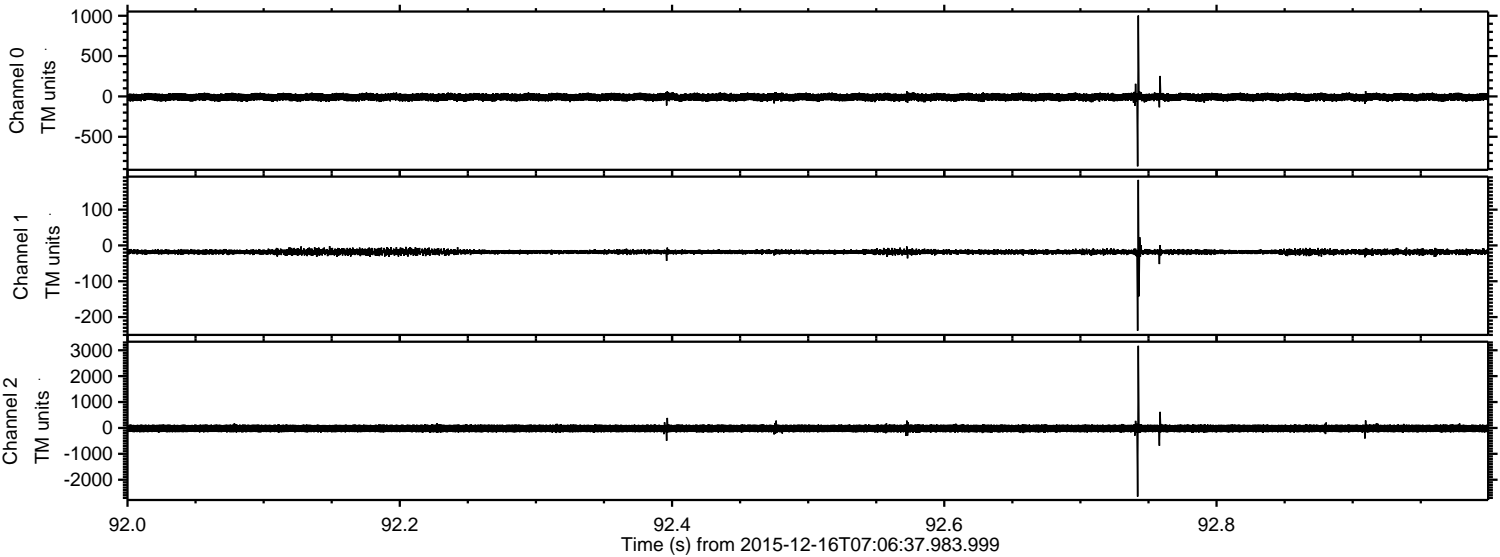

Processed Fri Jan 29 00:48:17 2016 by ELM ver.2012-10-06 from 001__elm20151216_070636__dat00.bin

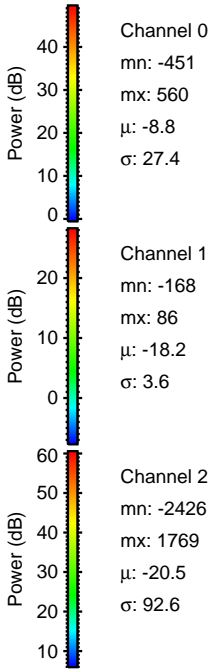
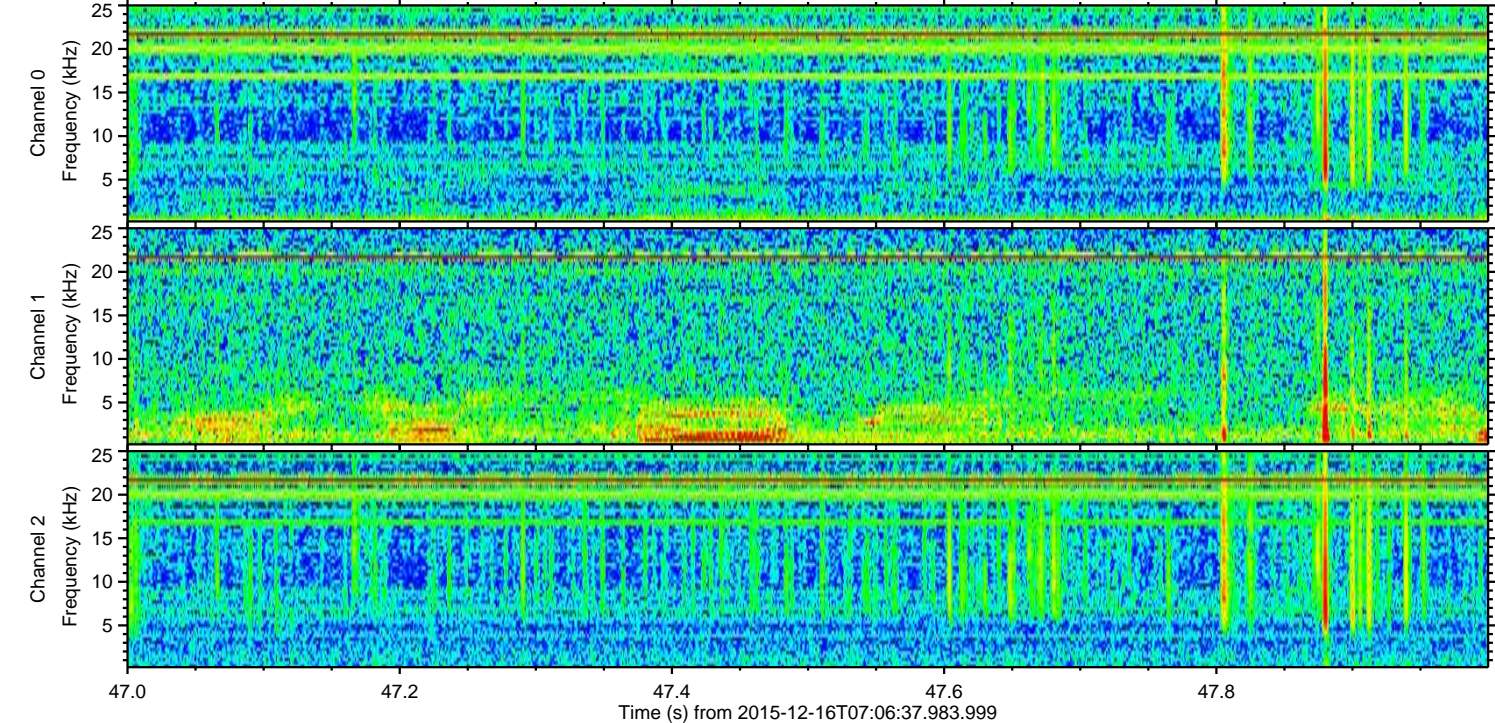
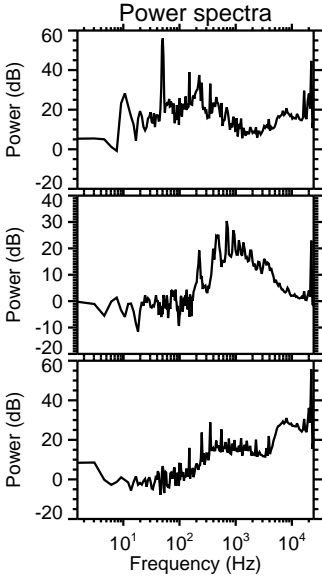
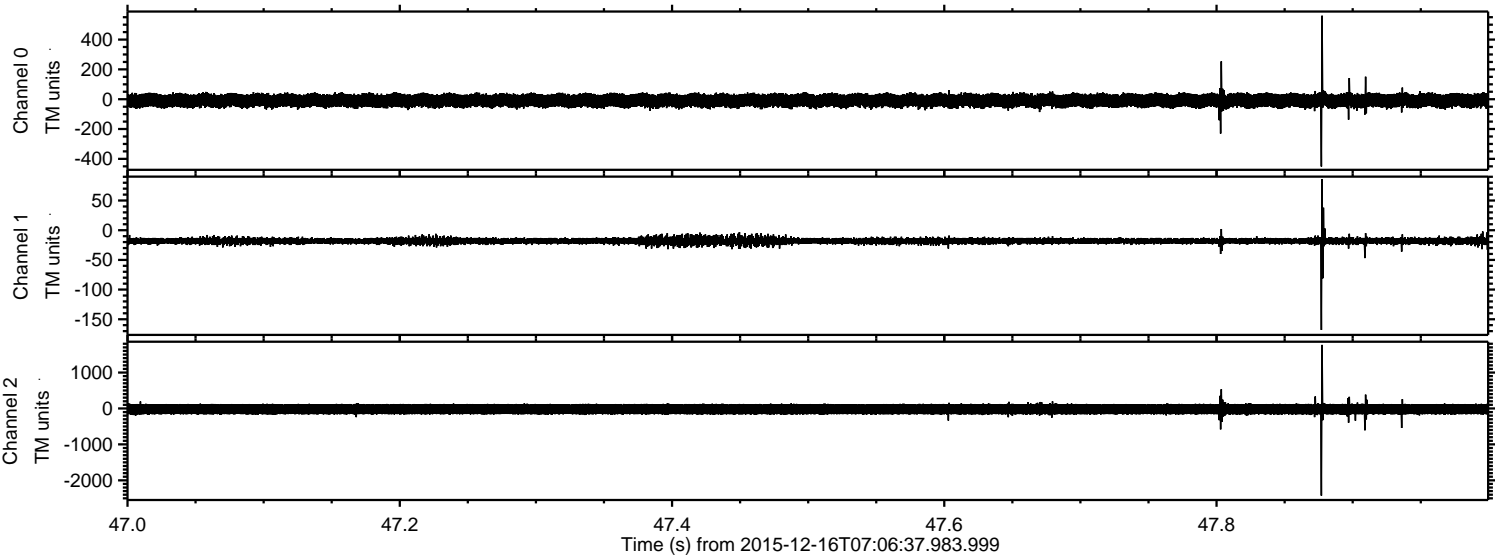

Processed Fri Jan 29 00:48:19 2016 by ELM ver.2012-10-06 from 001__elm20151216_070636__dat00.bin

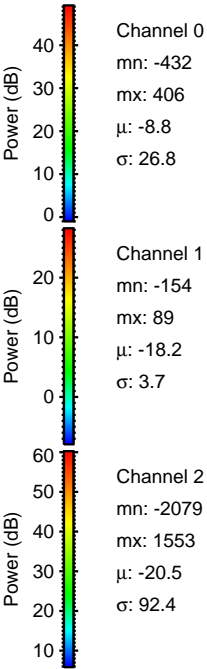
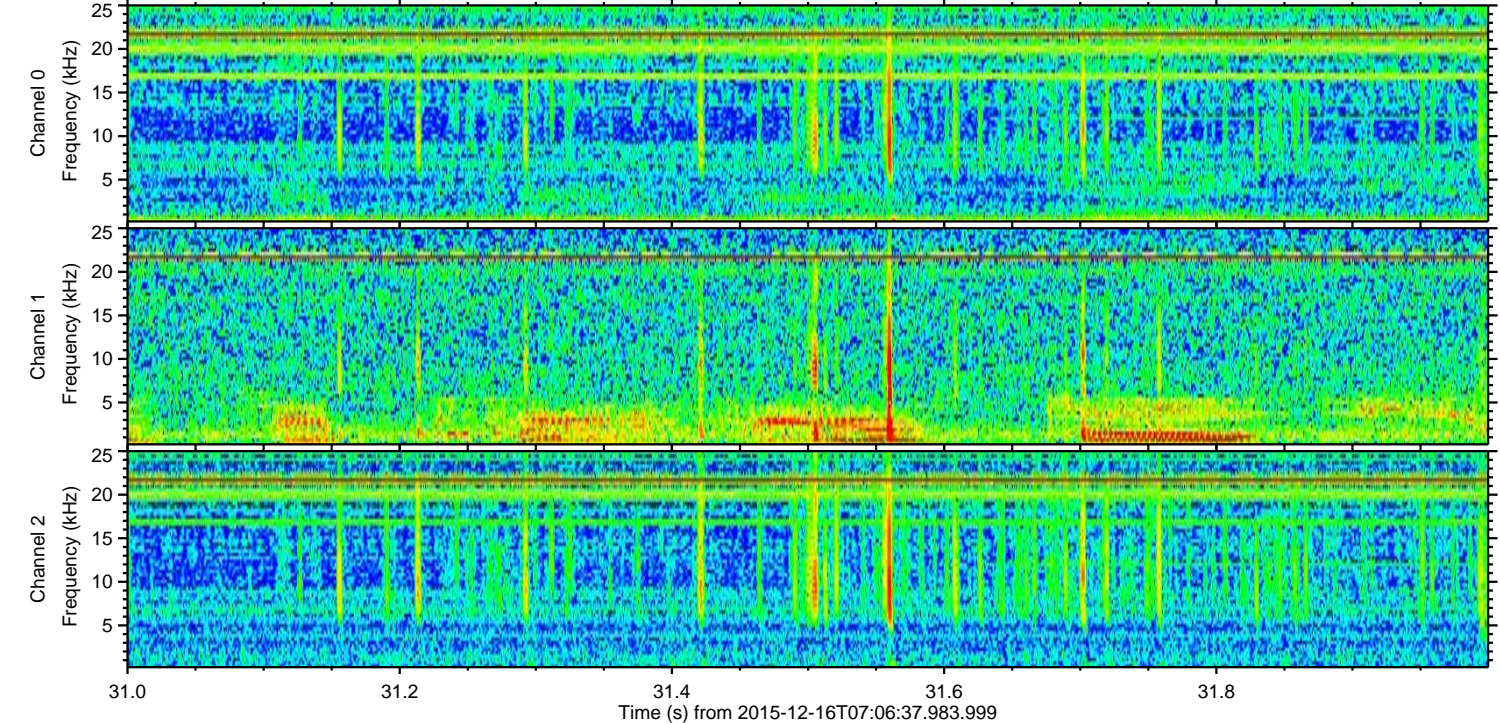
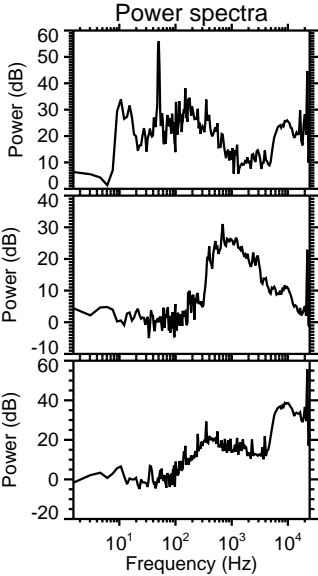
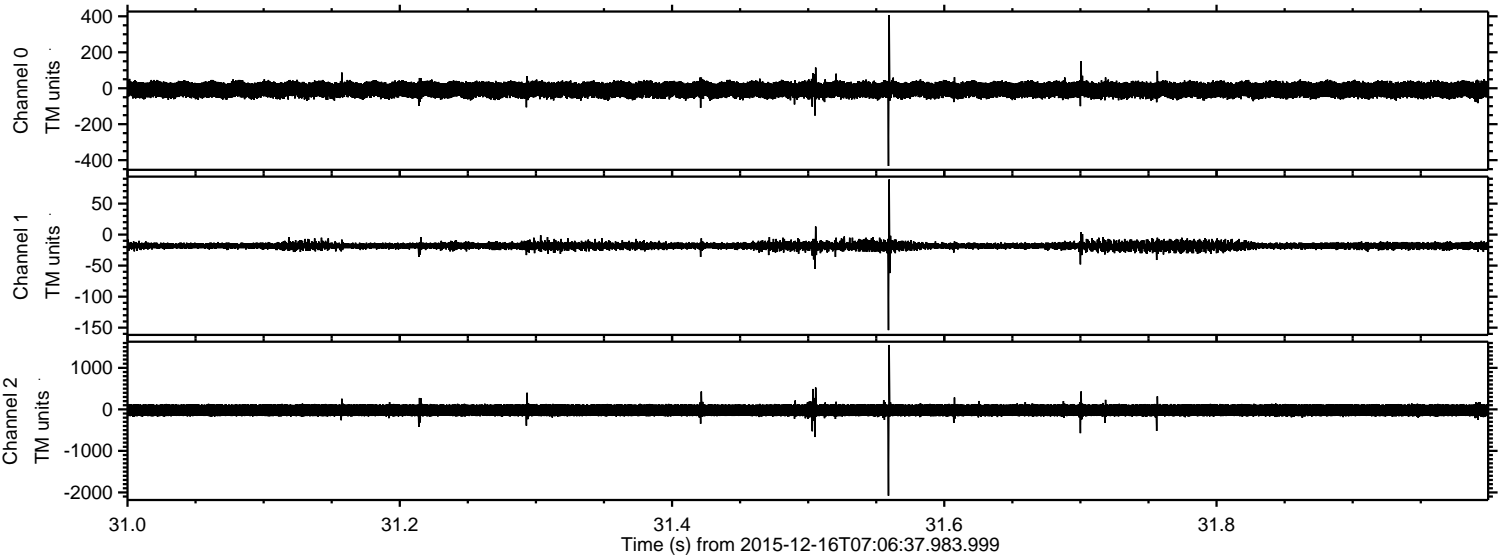

Processed Fri Jan 29 00:48:20 2016 by ELM ver.2012-10-06 from 001__elm20151216_070636__dat00.bin

