

ELMAVAN 3D WAVEFORMS (Measured data sampled at 50 kHz) 51000 packets of 144 samples from 2015-12-16T03:06:27.904.999.

Processed Thu Jan 28 23:52:34 2016 by ELM ver.2012-10-06 from 001__elm20151216_030626__dat00.bin

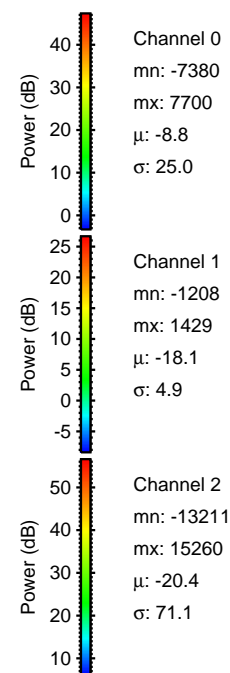
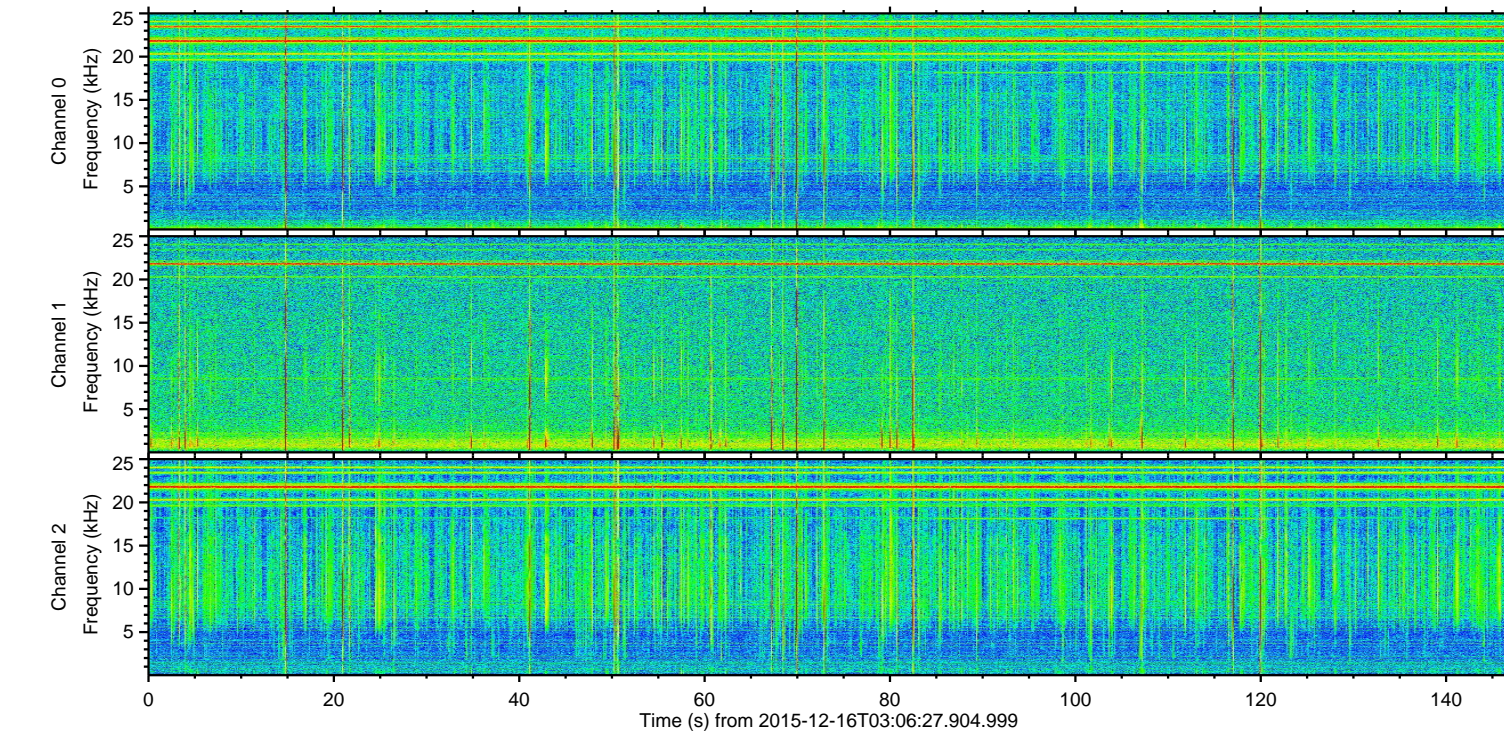
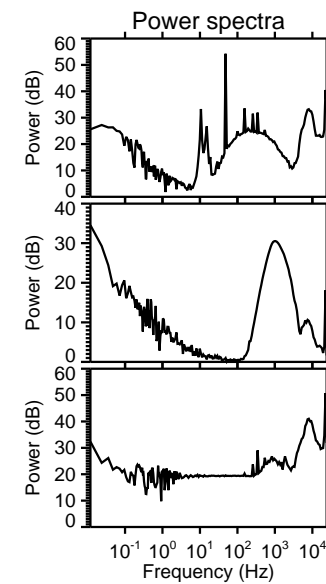
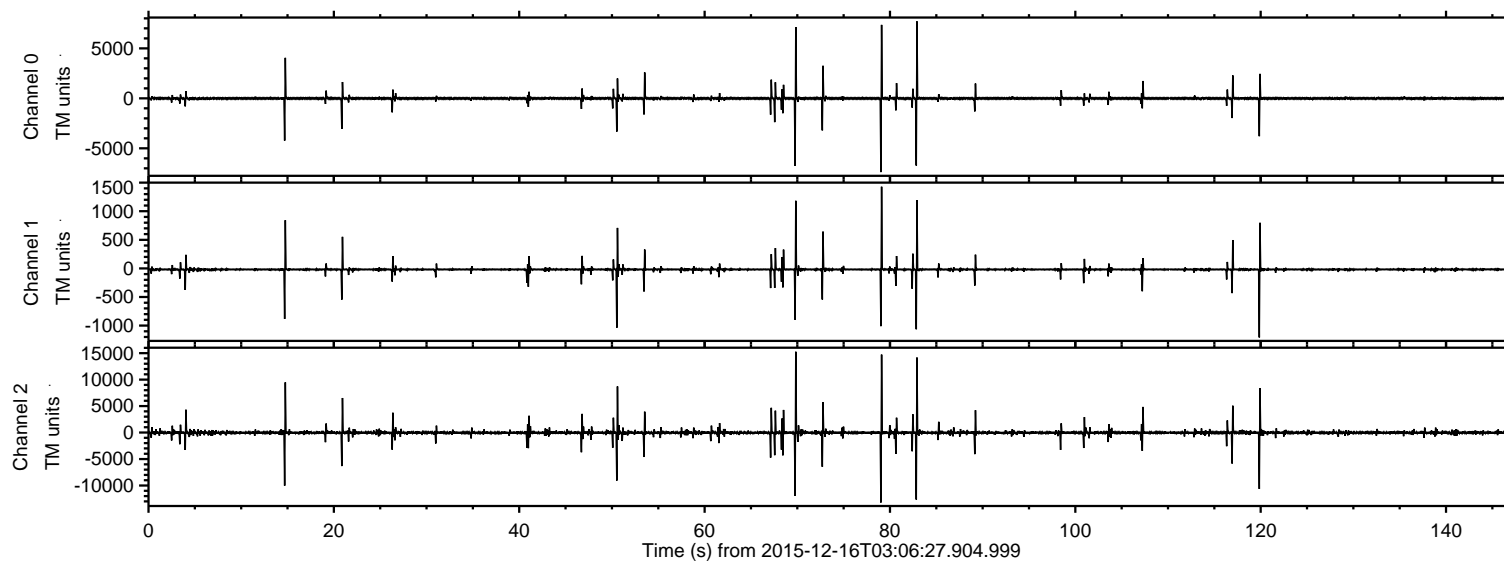

ELMAVAN 3D WAVEFORMS (Measured data sampled at 50 kHz) 51000 packets of 144 samples from 2015-12-16T03:06:27.904.999. Part 70/147

Processed Thu Jan 28 23:52:47 2016 by ELM ver.2012-10-06 from 001__elm20151216_030626__dat00.bin

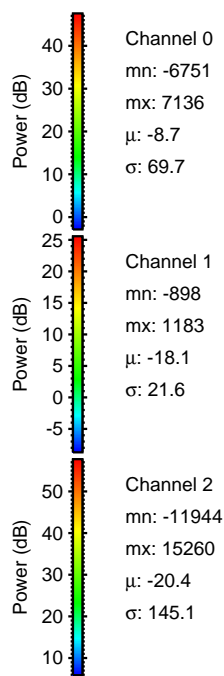
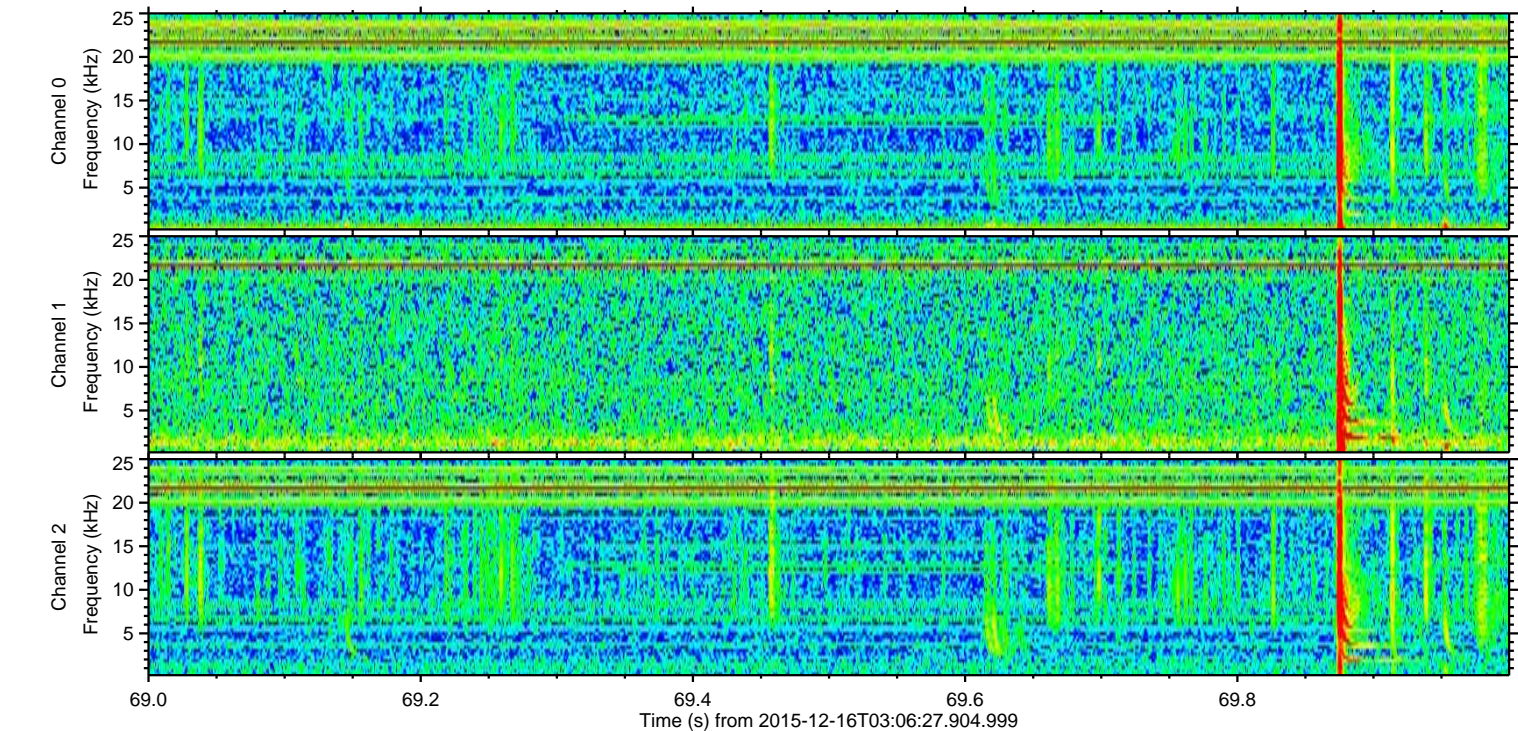
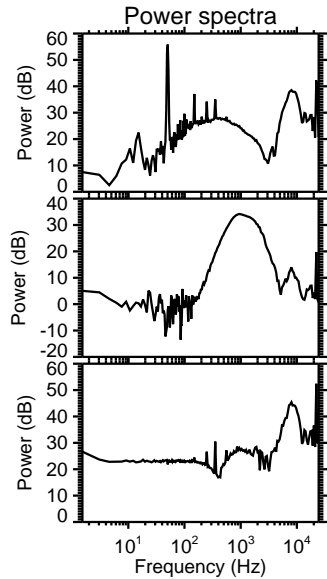
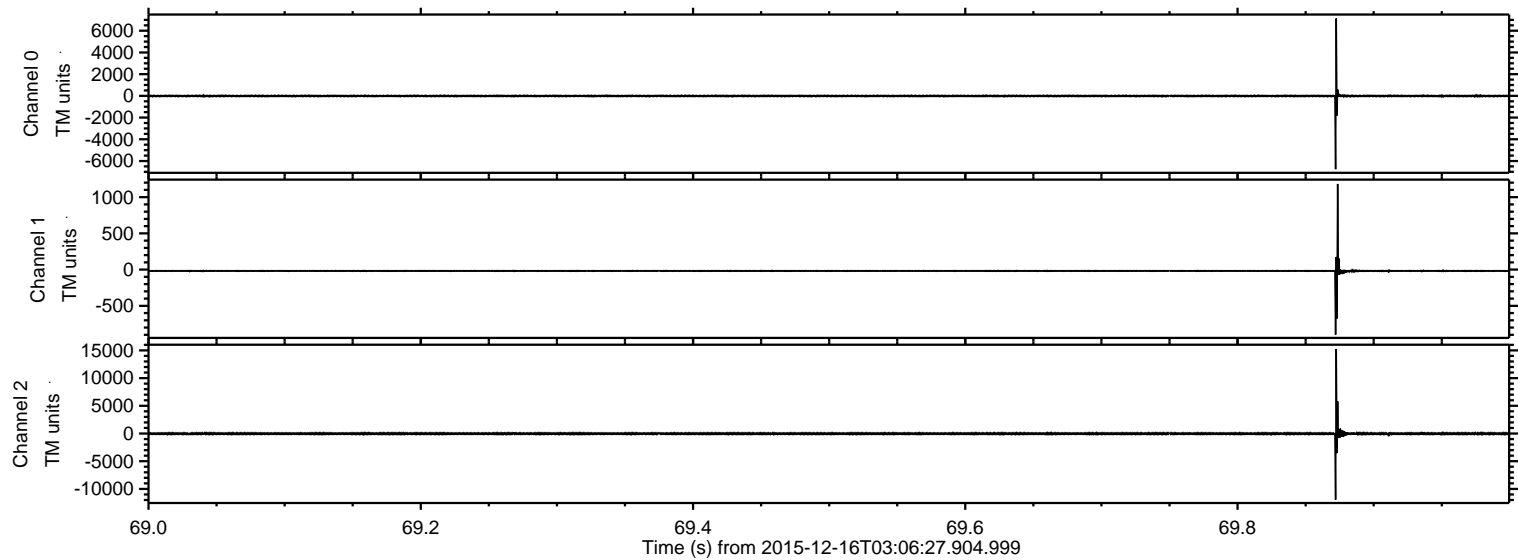

Processed Thu Jan 28 23:52:48 2016 by ELM ver.2012-10-06 from 001__elm20151216_030626__dat00.bin

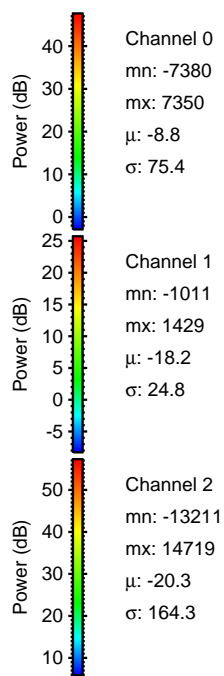
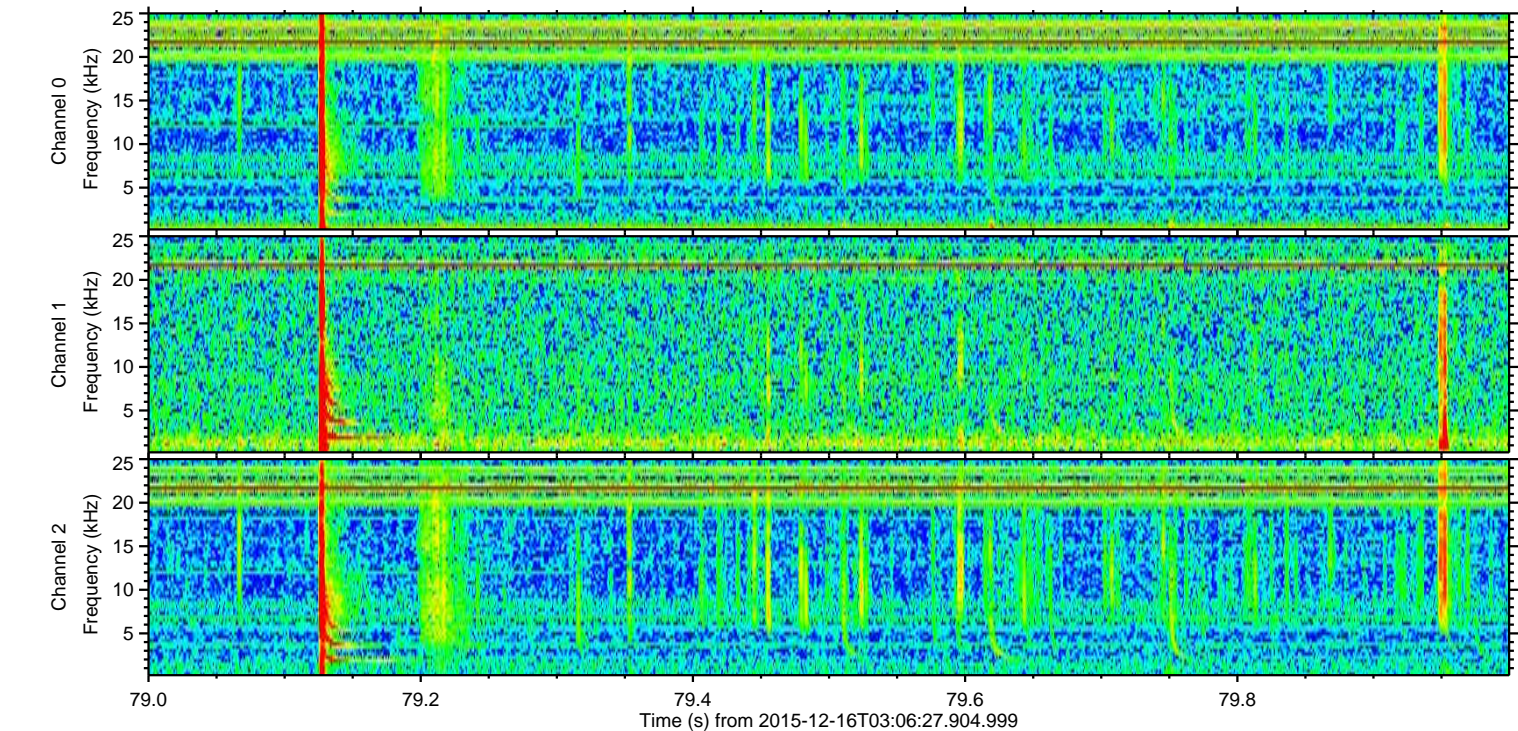
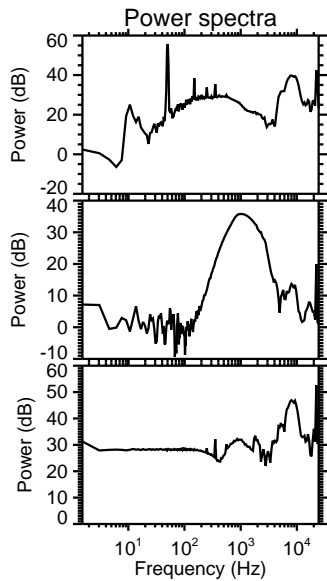
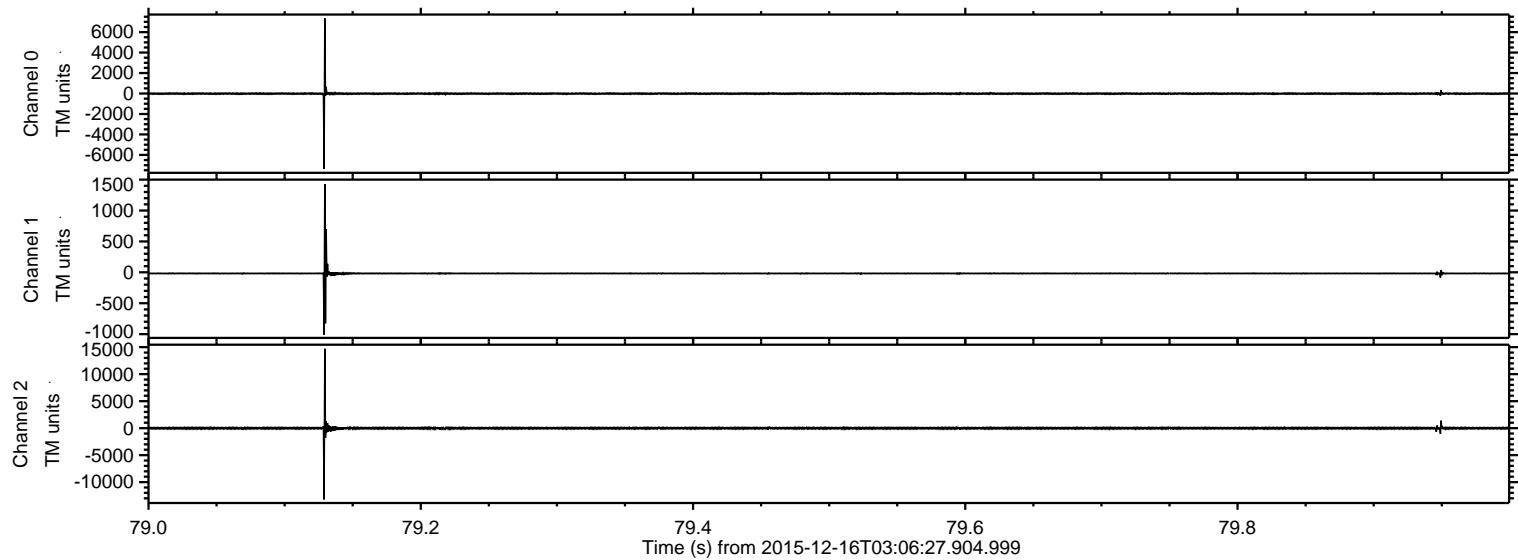

Channel 0
mn: -7380
mx: 7350
 μ : -8.8
 σ : 75.4

Channel 1
mn: -1011
mx: 1429
 μ : -18.2
 σ : 24.8

Channel 2
mn: -13211
mx: 14719
 μ : -20.3
 σ : 164.3

ELMAVAN 3D WAVEFORMS (Measured data sampled at 50 kHz) 51000 packets of 144 samples from 2015-12-16T03:06:27.904.999. Part 83/147

Processed Thu Jan 28 23:52:49 2016 by ELM ver.2012-10-06 from 001__elm20151216_030626__dat00.bin

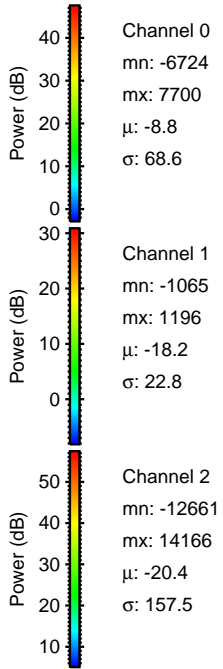
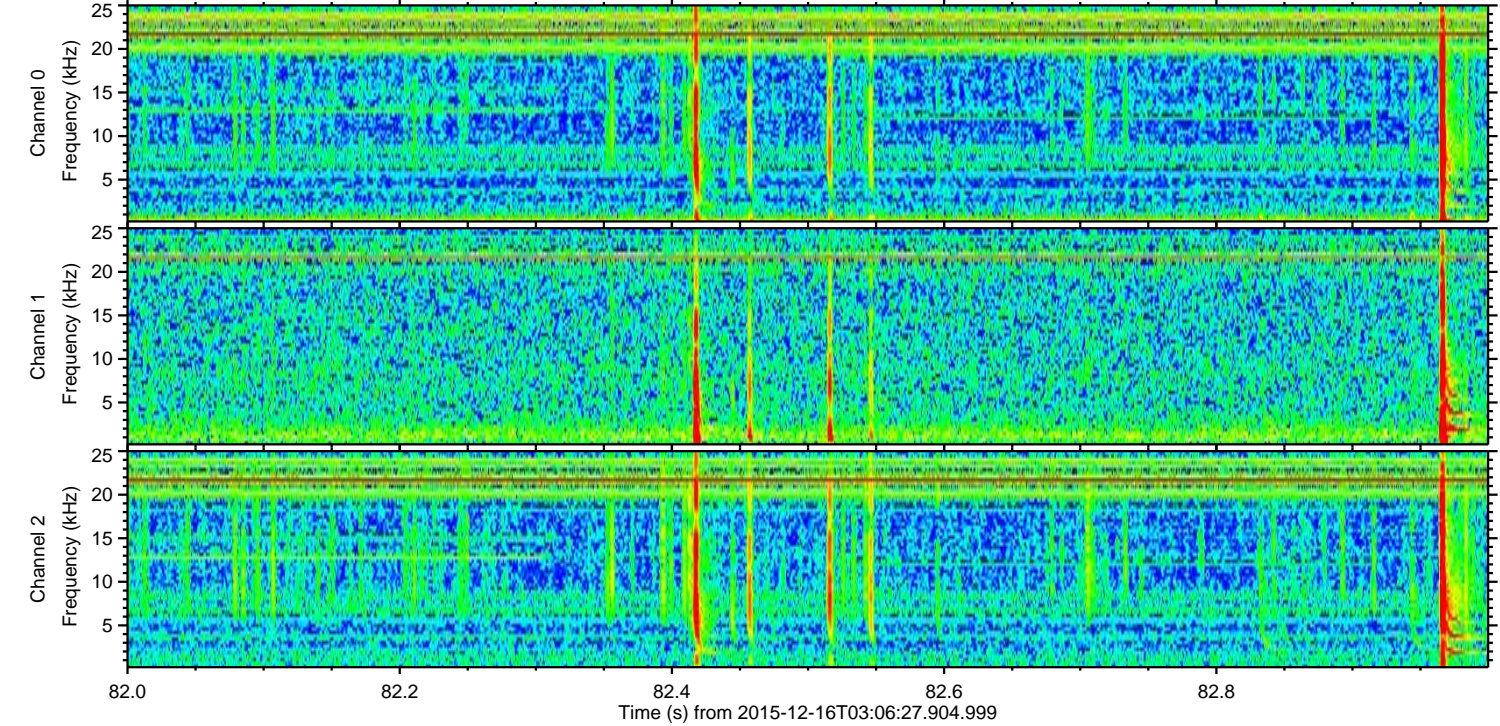
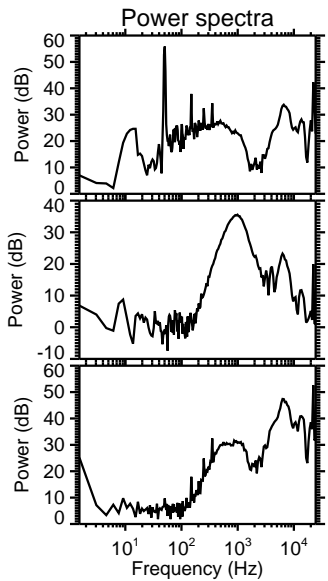
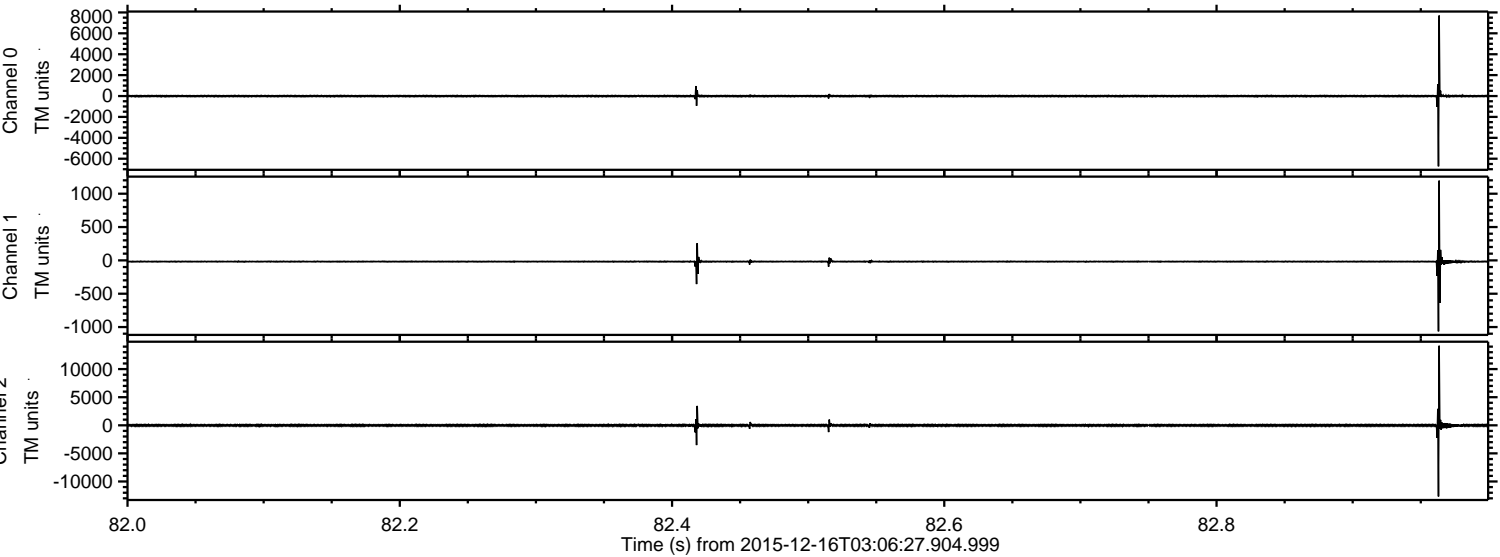

ELMAVAN 3D WAVEFORMS (Measured data sampled at 50 kHz) 51000 packets of 144 samples from 2015-12-16T03:06:27.904.999. Part 120/147

Processed Thu Jan 28 23:52:50 2016 by ELM ver.2012-10-06 from 001__elm20151216_030626__dat00.bin

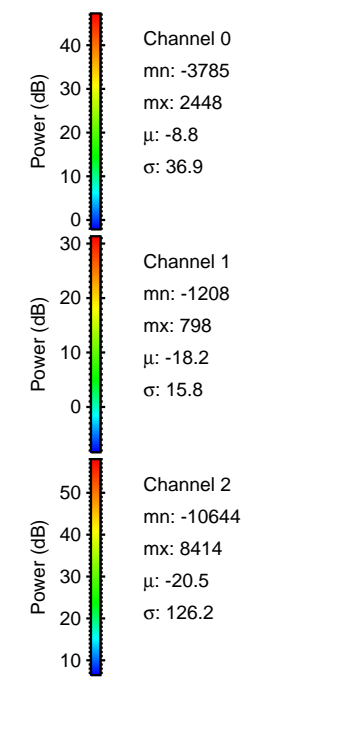
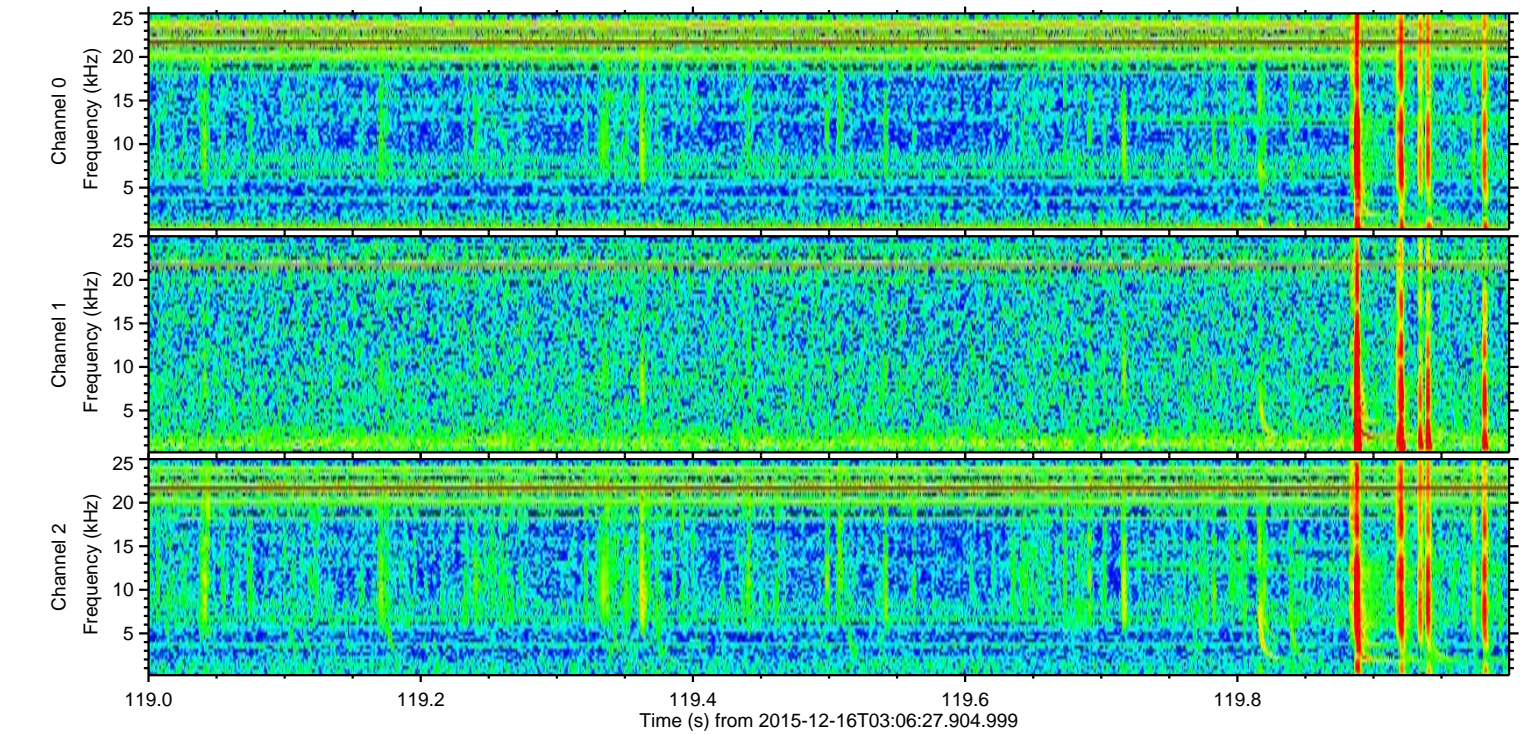
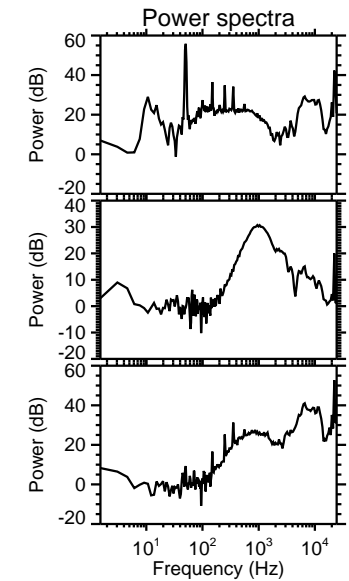
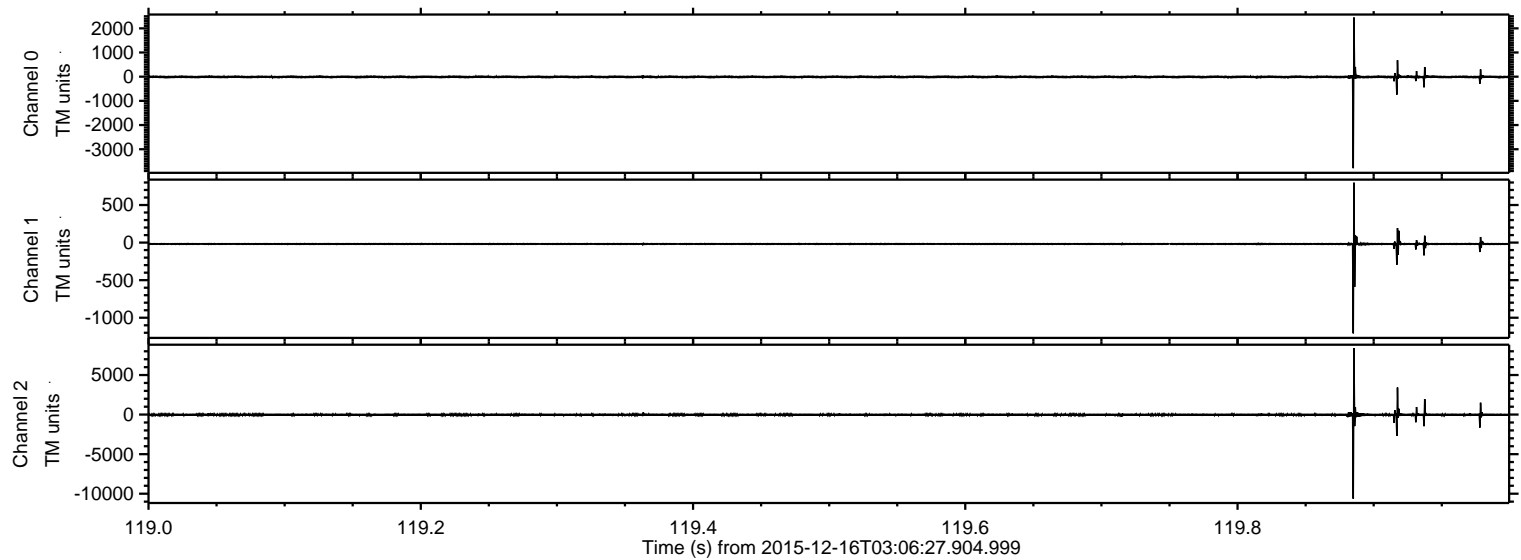

ELMAVAN 3D WAVEFORMS (Measured data sampled at 50 kHz) 51000 packets of 144 samples from 2015-12-16T03:06:27.904.999. Part 15/147

Processed Thu Jan 28 23:52:51 2016 by ELM ver.2012-10-06 from 001__elm20151216_030626__dat00.bin

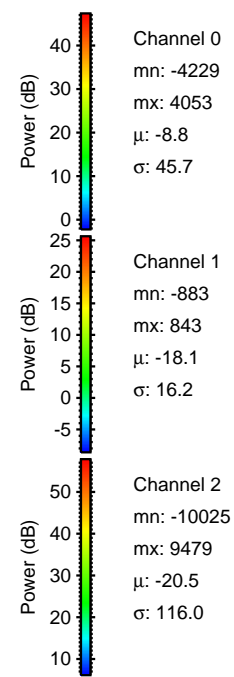
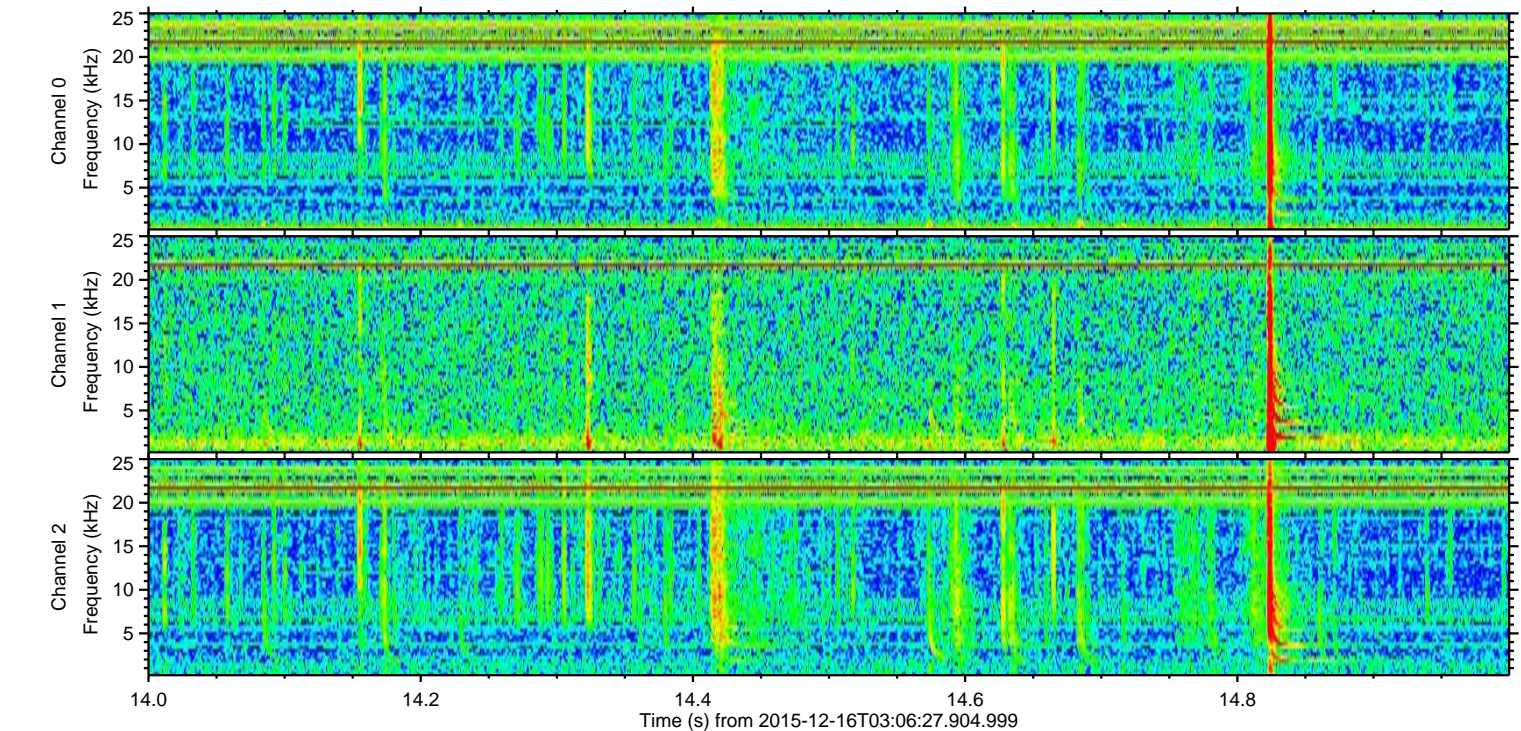
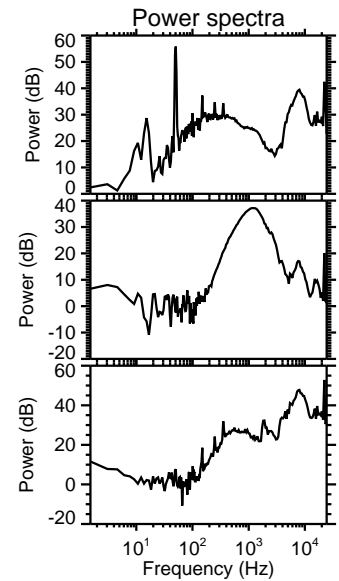
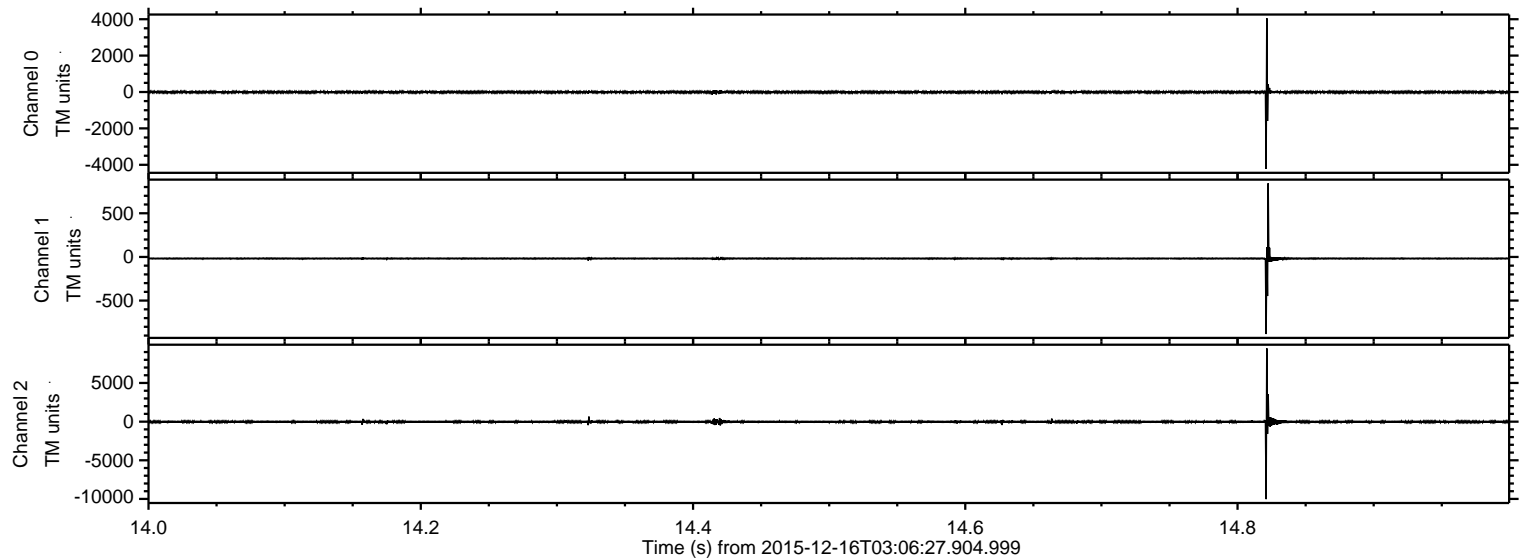

Channel 0
mn: -4229
mx: 4053
 μ : -8.8
 σ : 45.7

Channel 1
mn: -883
mx: 843
 μ : -18.1
 σ : 16.2

Channel 2
mn: -10025
mx: 9479
 μ : -20.5
 σ : 116.0

Processed Thu Jan 28 23:52:52 2016 by ELM ver.2012-10-06 from 001__elm20151216_030626__dat00.bin

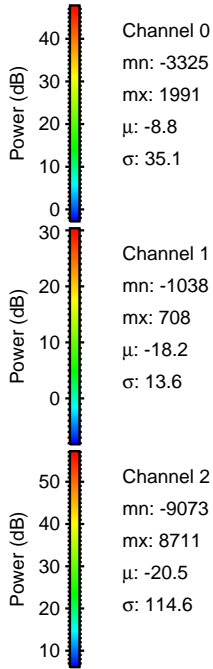
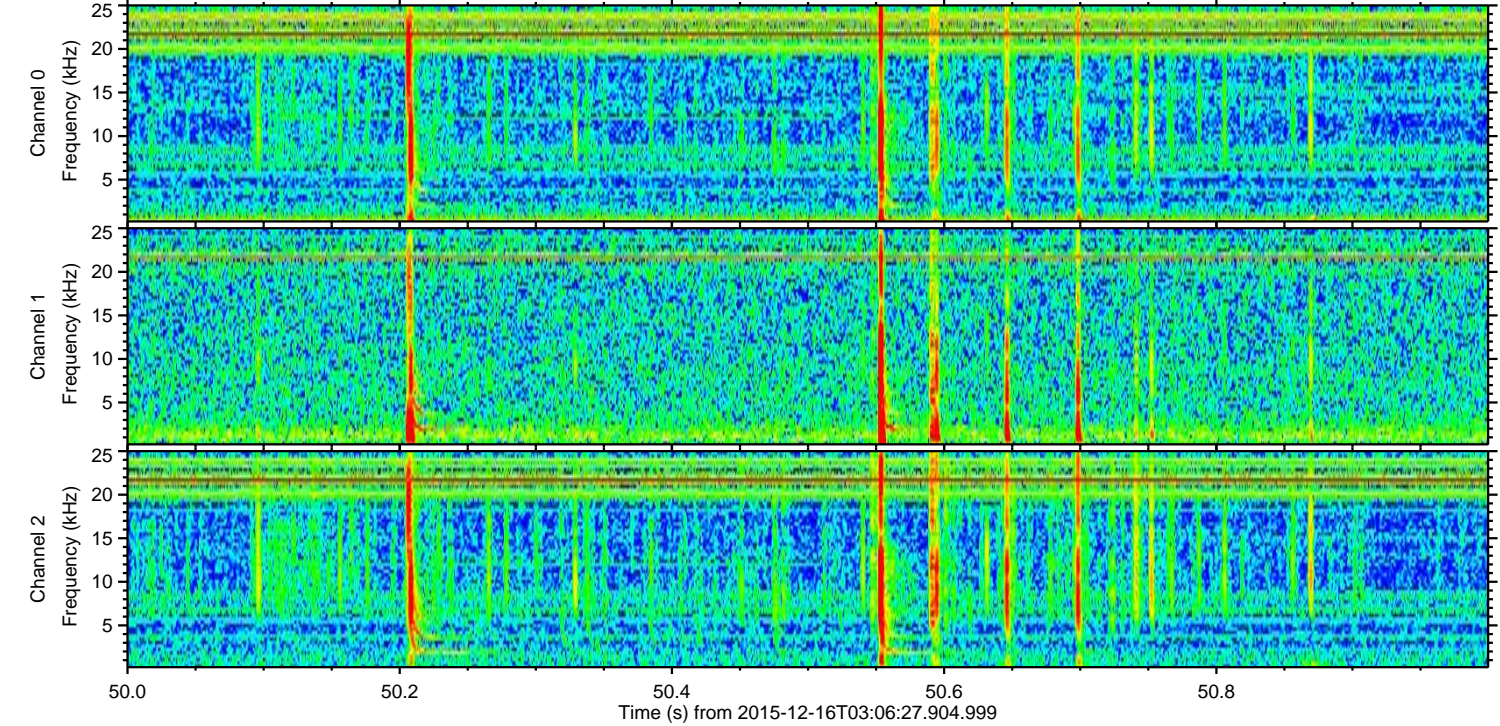
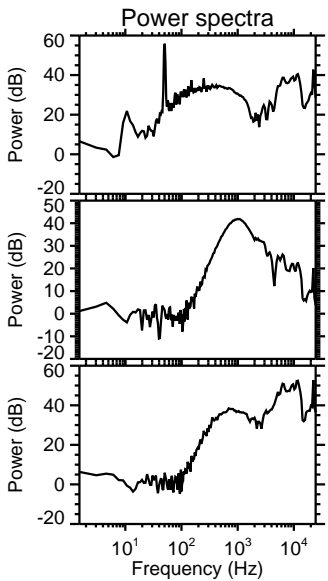
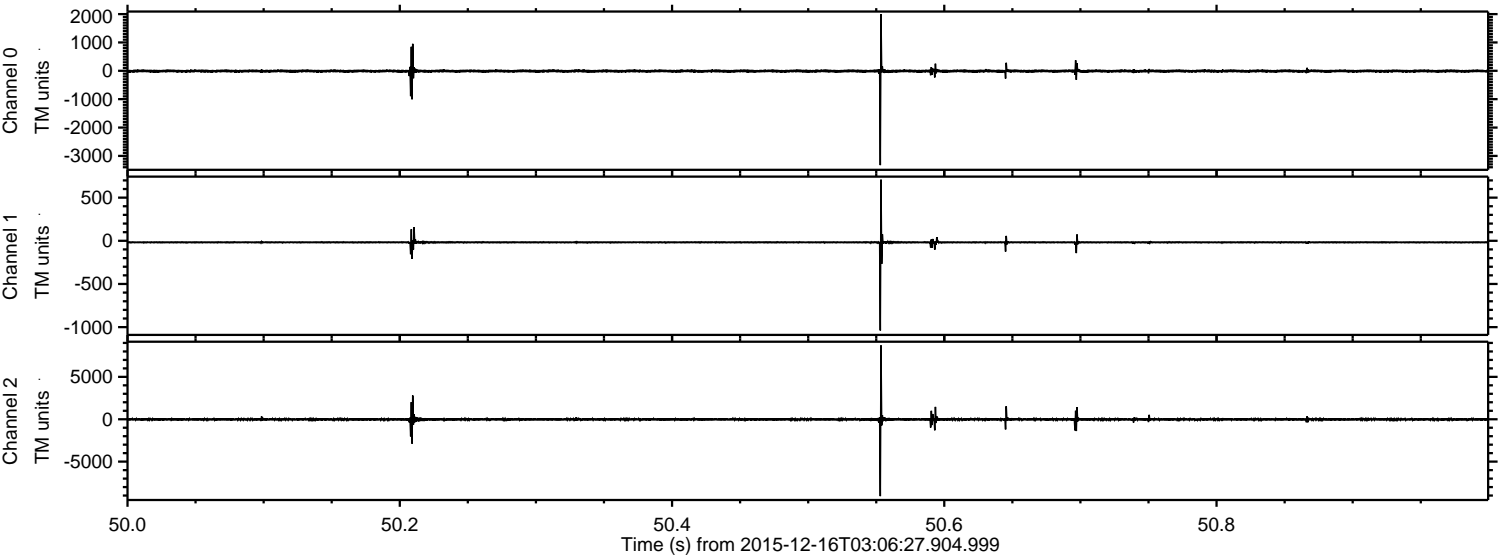

Processed Thu Jan 28 23:52:53 2016 by ELM ver.2012-10-06 from 001__elm20151216_030626__dat00.bin

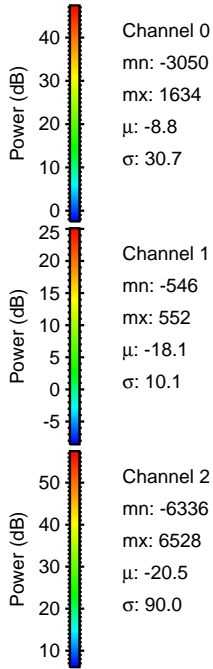
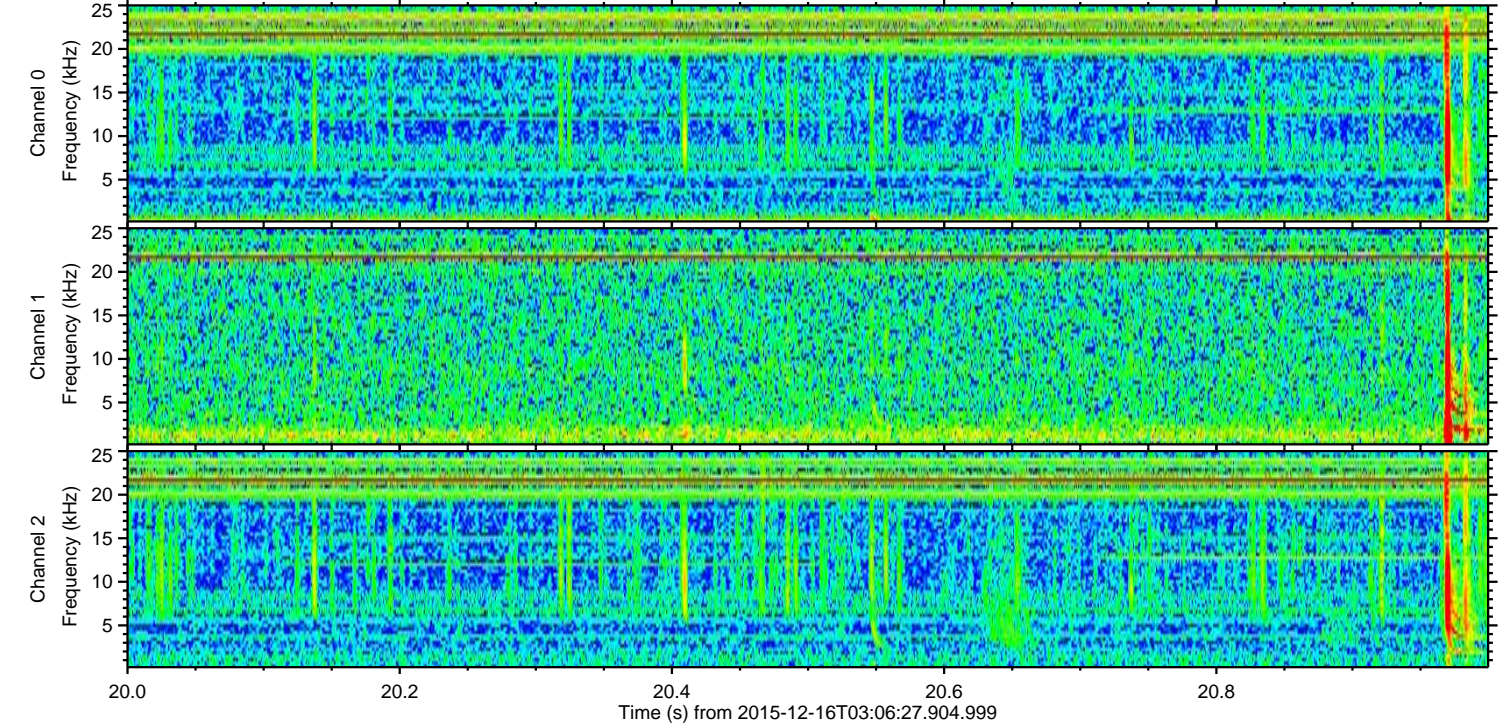
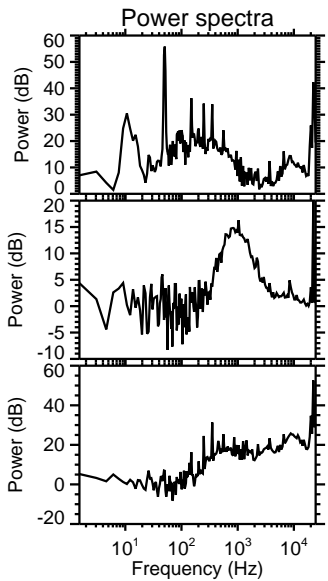
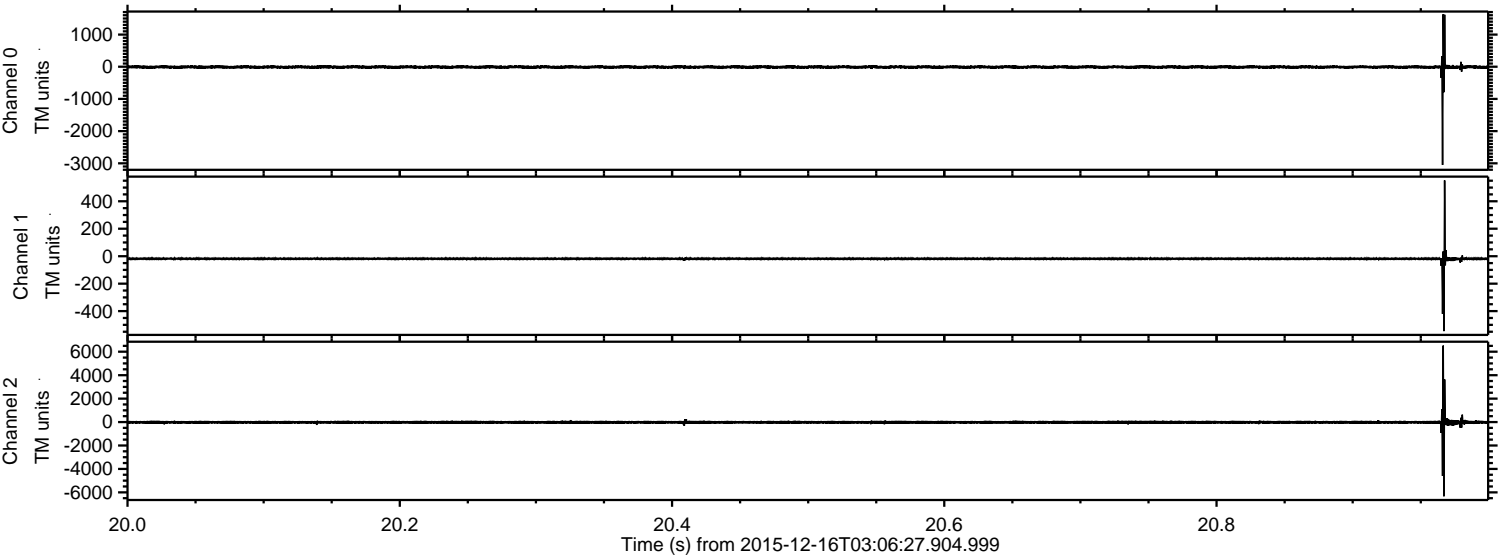

ELMAVAN 3D WAVEFORMS (Measured data sampled at 50 kHz) 51000 packets of 144 samples from 2015-12-16T03:06:27.904.999. Part 73/147

Processed Thu Jan 28 23:52:54 2016 by ELM ver.2012-10-06 from 001__elm20151216_030626__dat00.bin

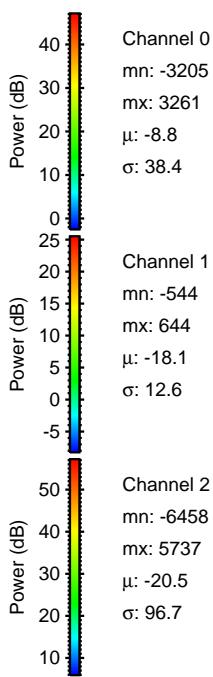
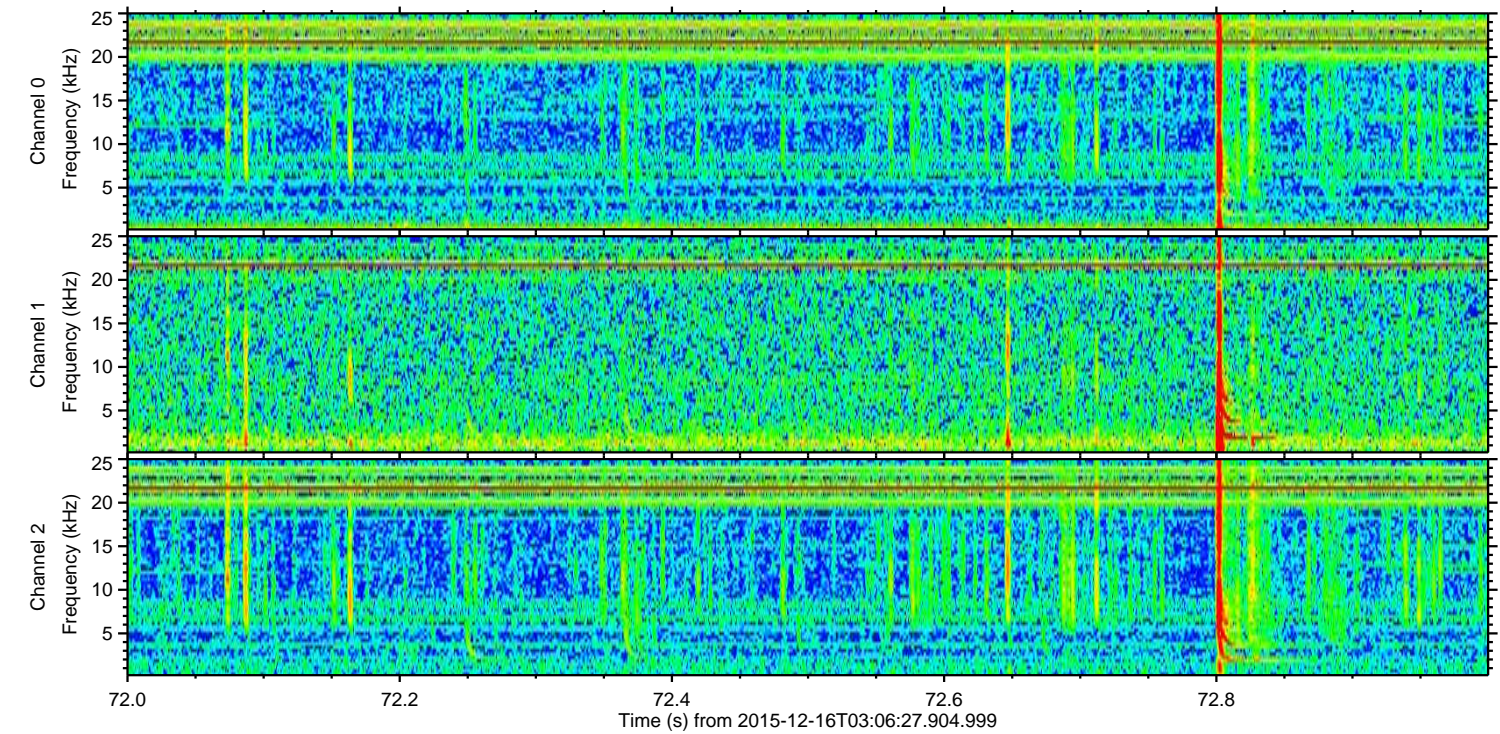
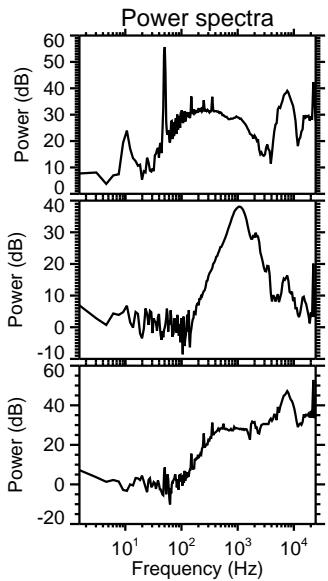
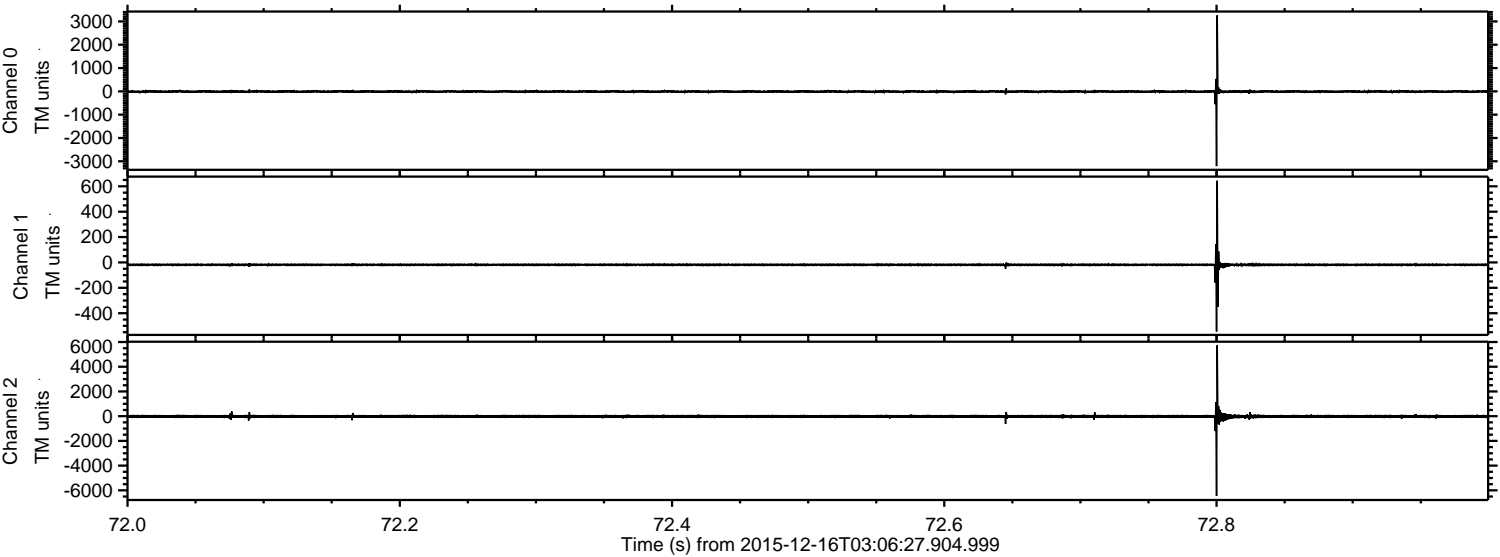

Channel 0
mn: -3205
mx: 3261
 μ : -8.8
 σ : 38.4

Channel 1
mn: -544
mx: 644
 μ : -18.1
 σ : 12.6

Channel 2
mn: -6458
mx: 5737
 μ : -20.5
 σ : 96.7

ELMAVAN 3D WAVEFORMS (Measured data sampled at 50 kHz) 51000 packets of 144 samples from 2015-12-16T03:06:27.904.999. Part 117/147

Processed Thu Jan 28 23:52:55 2016 by ELM ver.2012-10-06 from 001__elm20151216_030626__dat00.bin

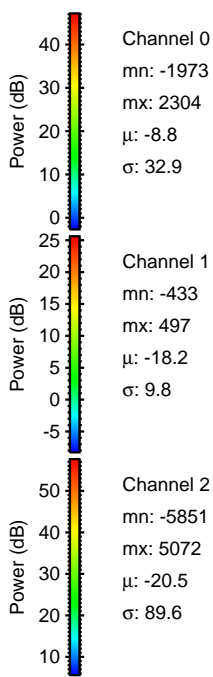
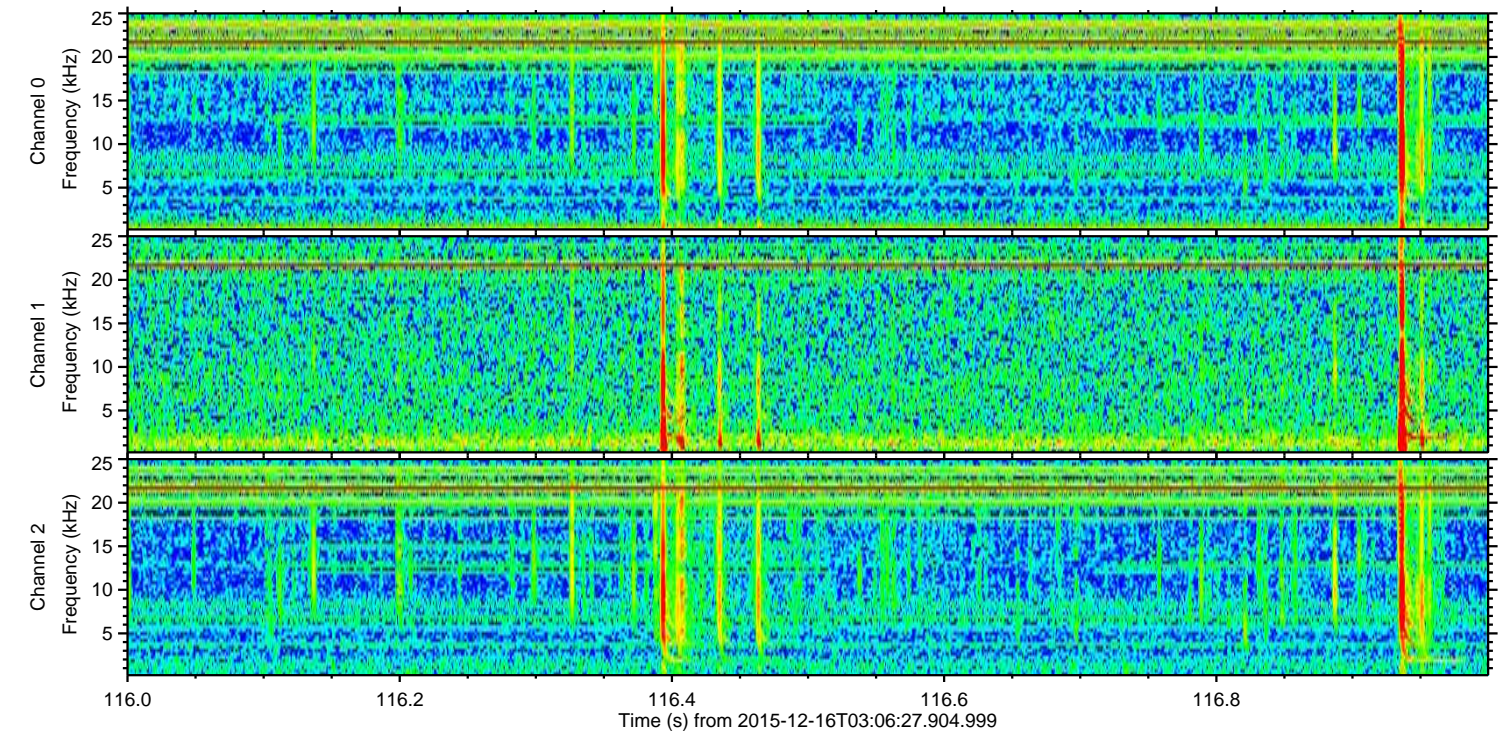
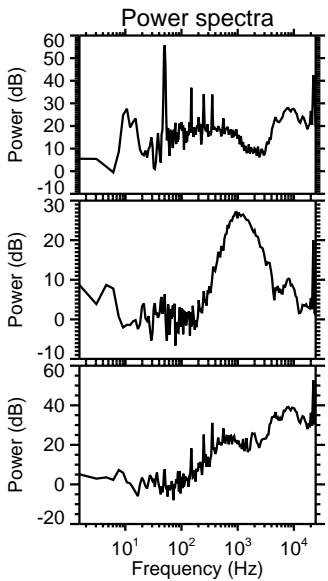
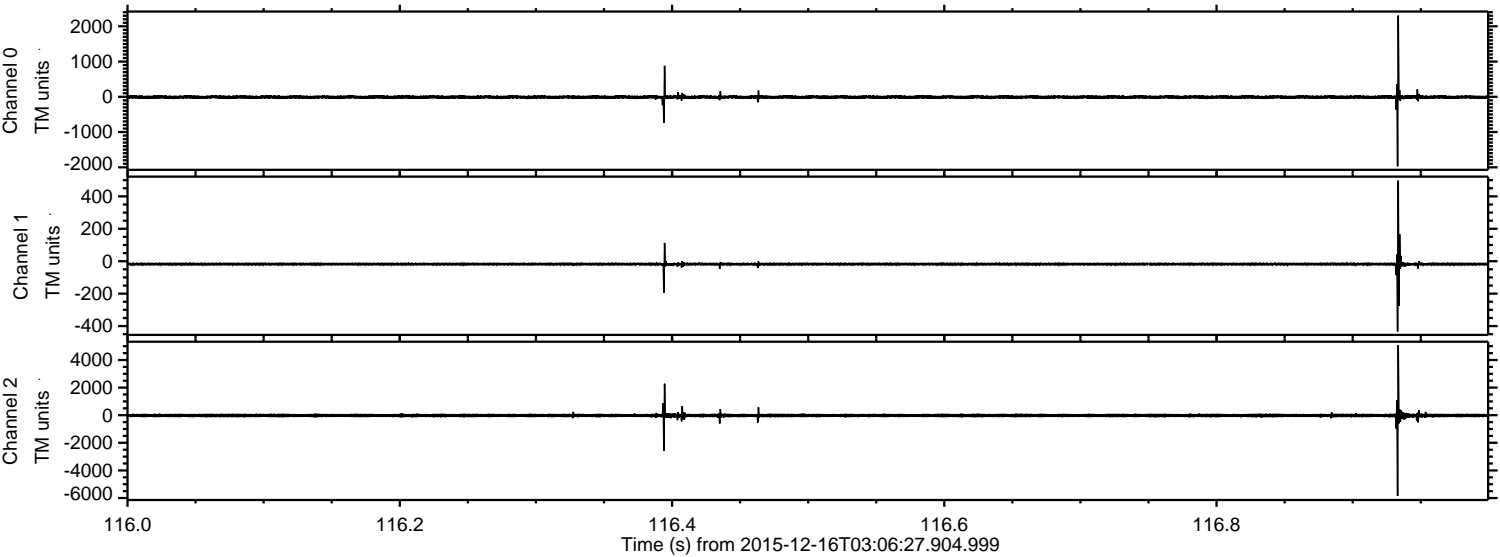

ELMAVAN 3D WAVEFORMS (Measured data sampled at 50 kHz) 51000 packets of 144 samples from 2015-12-16T03:06:27.904.999. Part 116/147

Processed Thu Jan 28 23:52:56 2016 by ELM ver.2012-10-06 from 001__elm20151216_030626__dat00.bin

