

ELMAVAN 3D WAVEFORMS (Measured data sampled at 50 kHz) 51000 packets of 144 samples from 2015-12-16T01:56:24.990.999.

Processed Thu Jan 28 23:36:40 2016 by ELM ver.2012-10-06 from 001__elm20151216_015623__dat00.bin

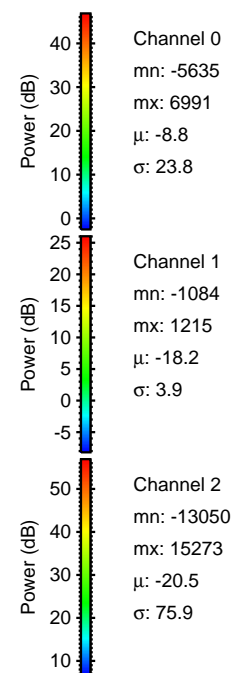
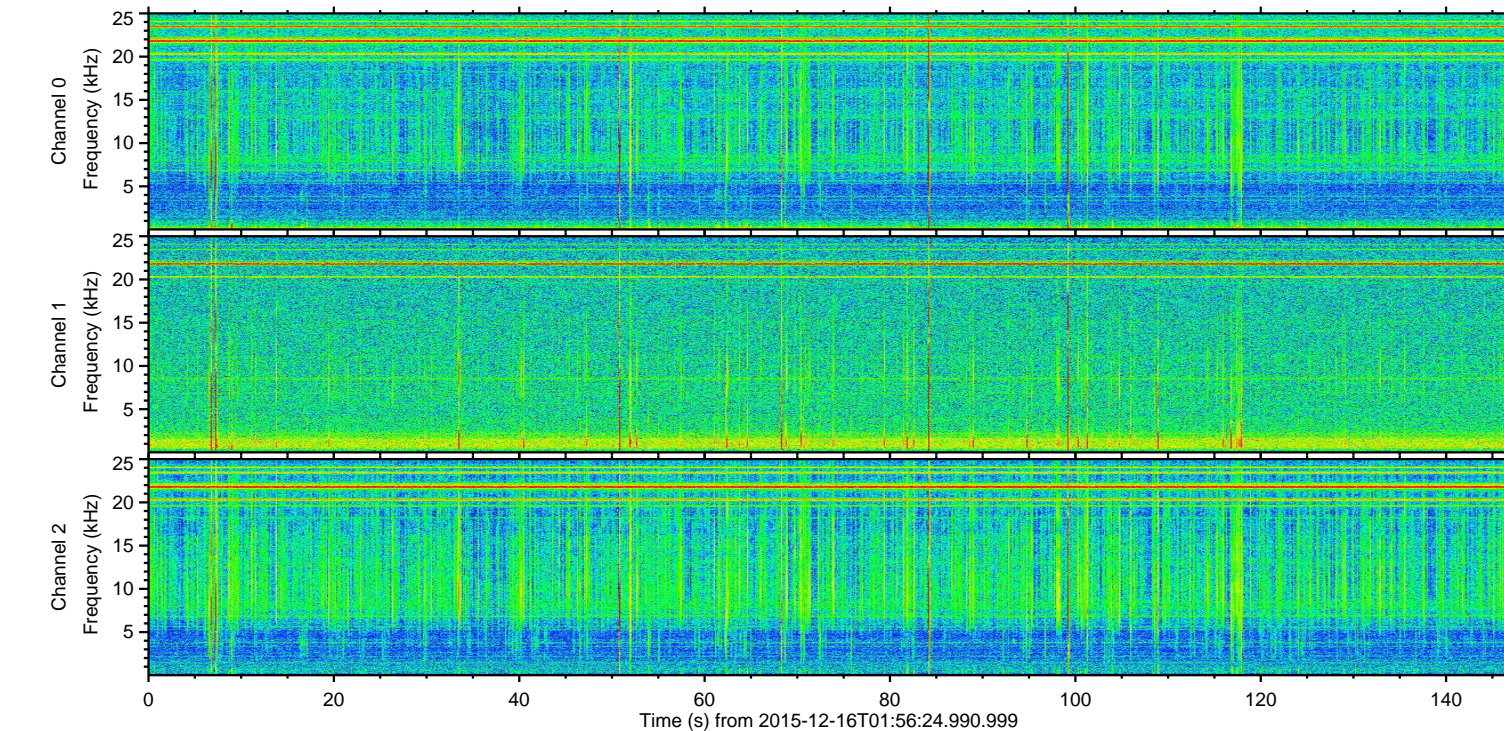
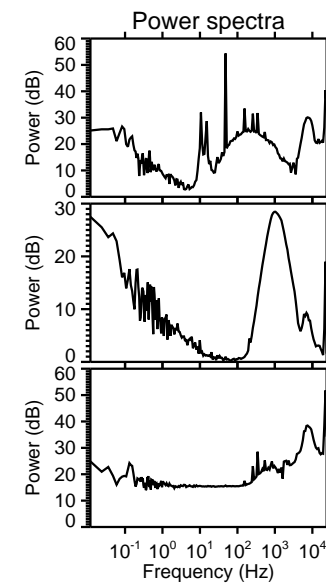
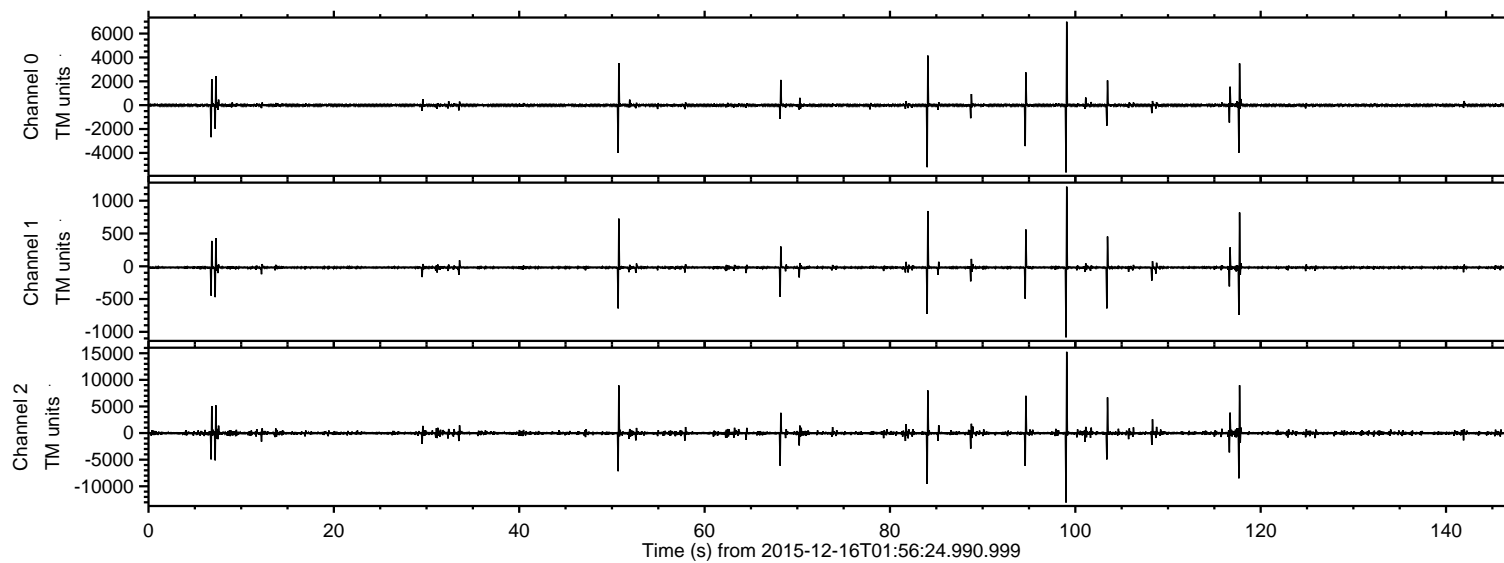

ELMAVAN 3D WAVEFORMS (Measured data sampled at 50 kHz) 51000 packets of 144 samples from 2015-12-16T01:56:24.990.999. Part 100/147

Processed Thu Jan 28 23:36:52 2016 by ELM ver.2012-10-06 from 001__elm20151216_015623__dat00.bin

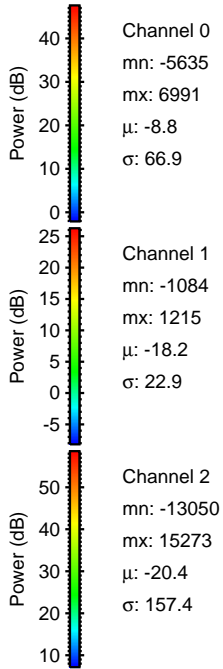
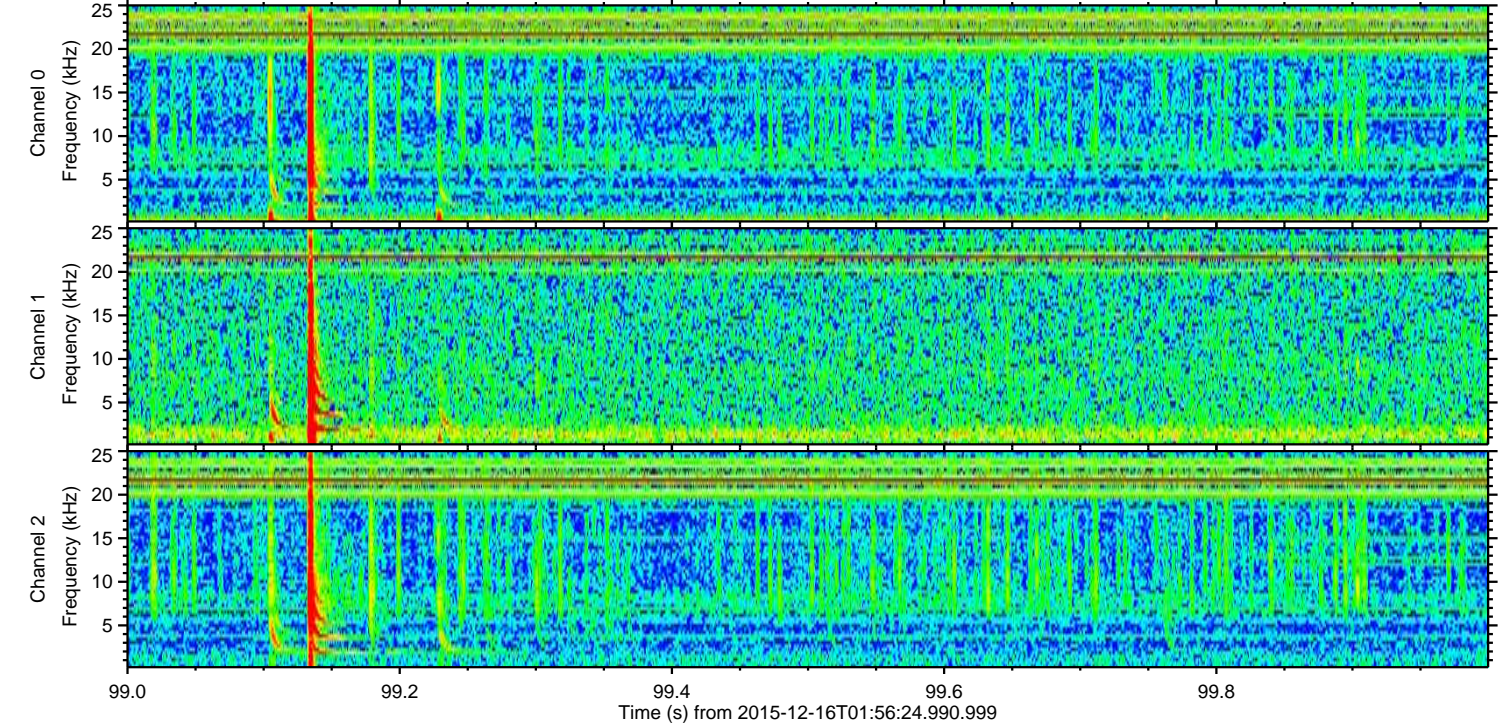
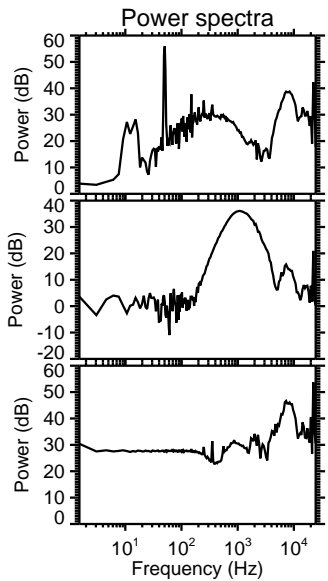
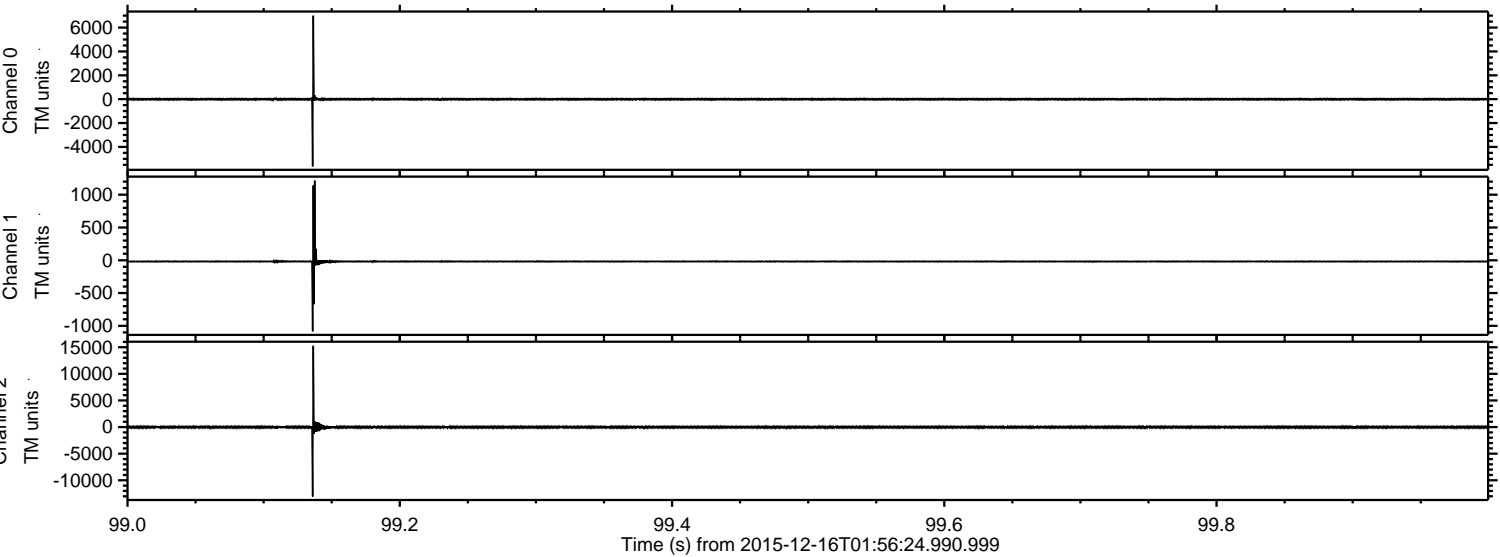

Processed Thu Jan 28 23:36:53 2016 by ELM ver.2012-10-06 from 001__elm20151216_015623__dat00.bin

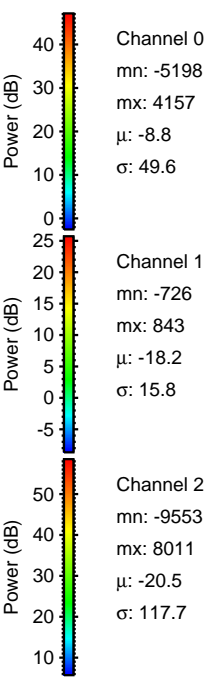
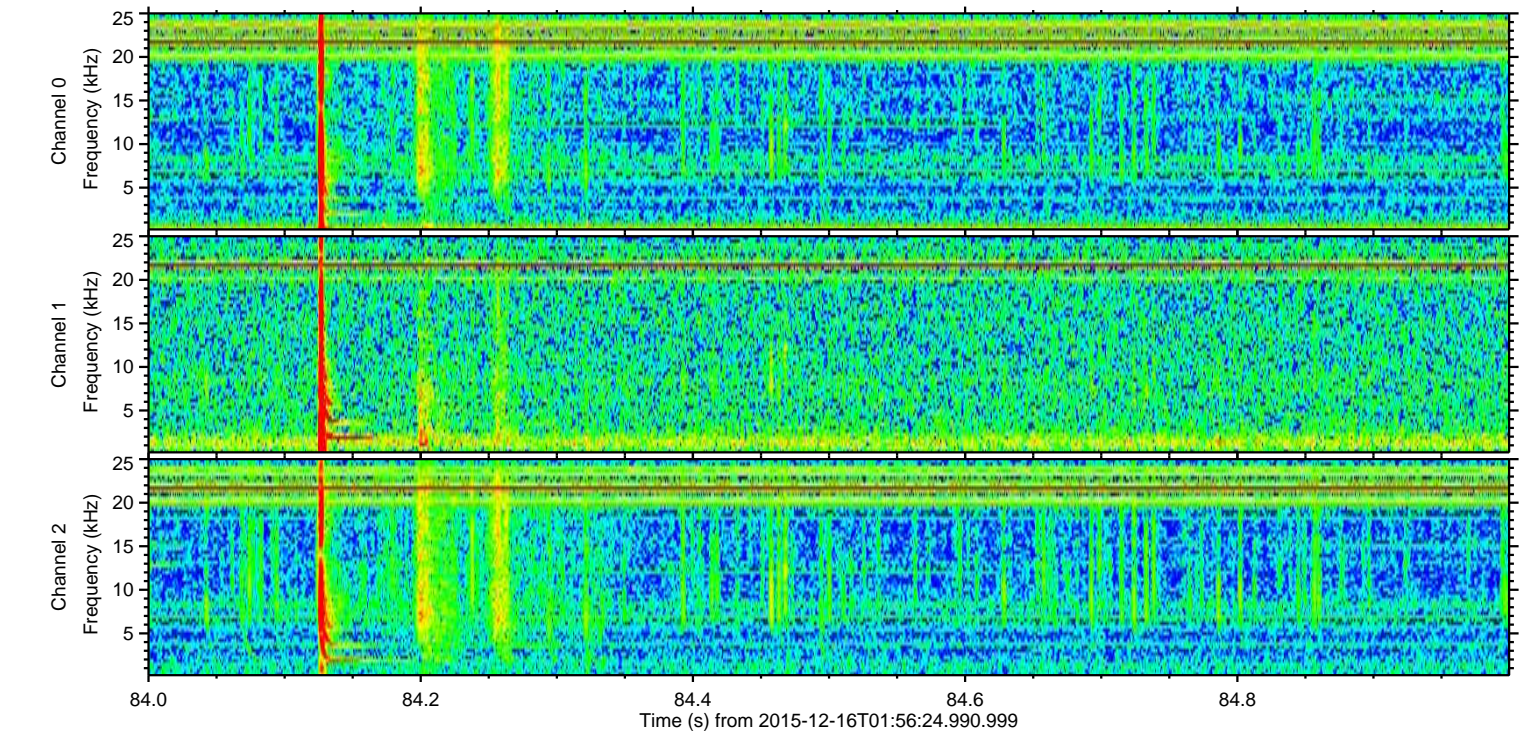
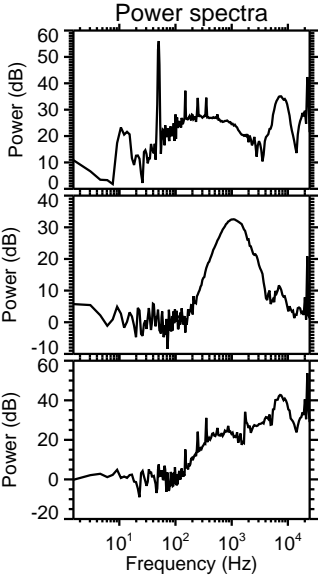
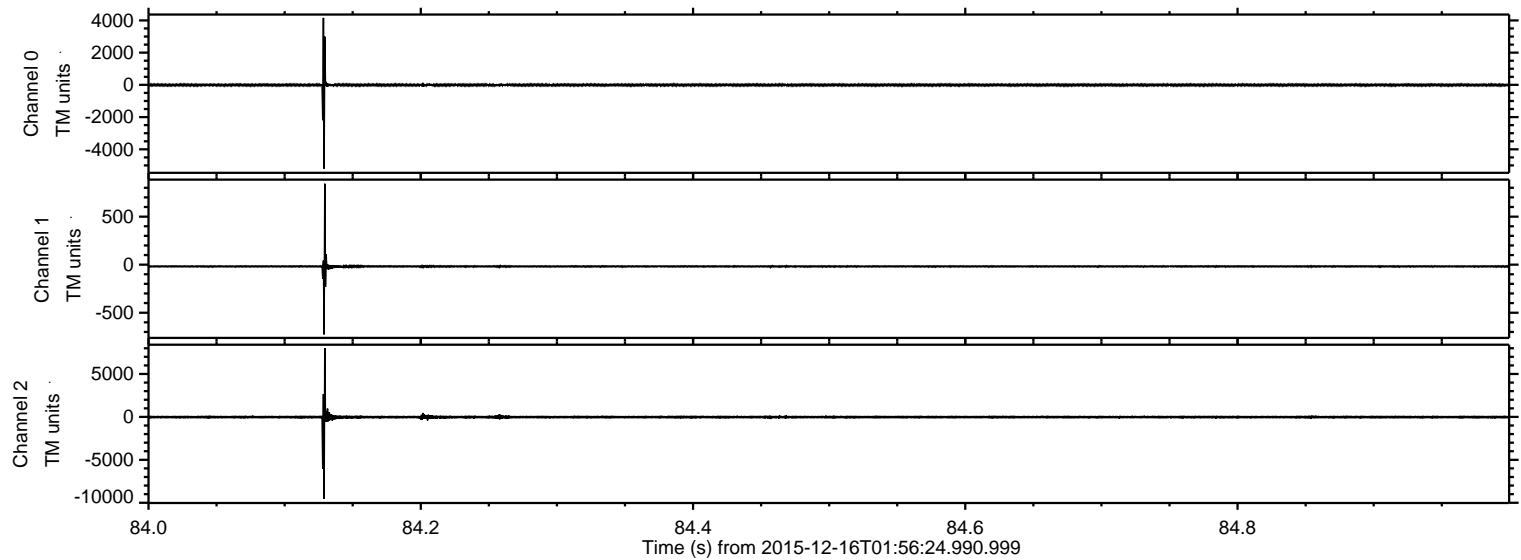

ELMAVAN 3D WAVEFORMS (Measured data sampled at 50 kHz) 51000 packets of 144 samples from 2015-12-16T01:56:24.990.999. Part 118/147

Processed Thu Jan 28 23:36:54 2016 by ELM ver.2012-10-06 from 001__elm20151216_015623__dat00.bin

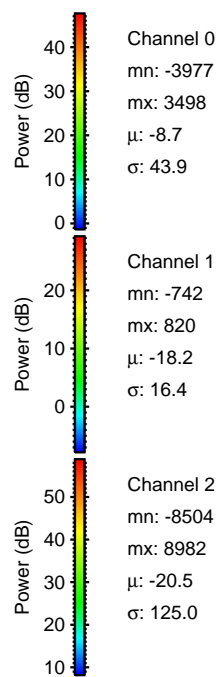
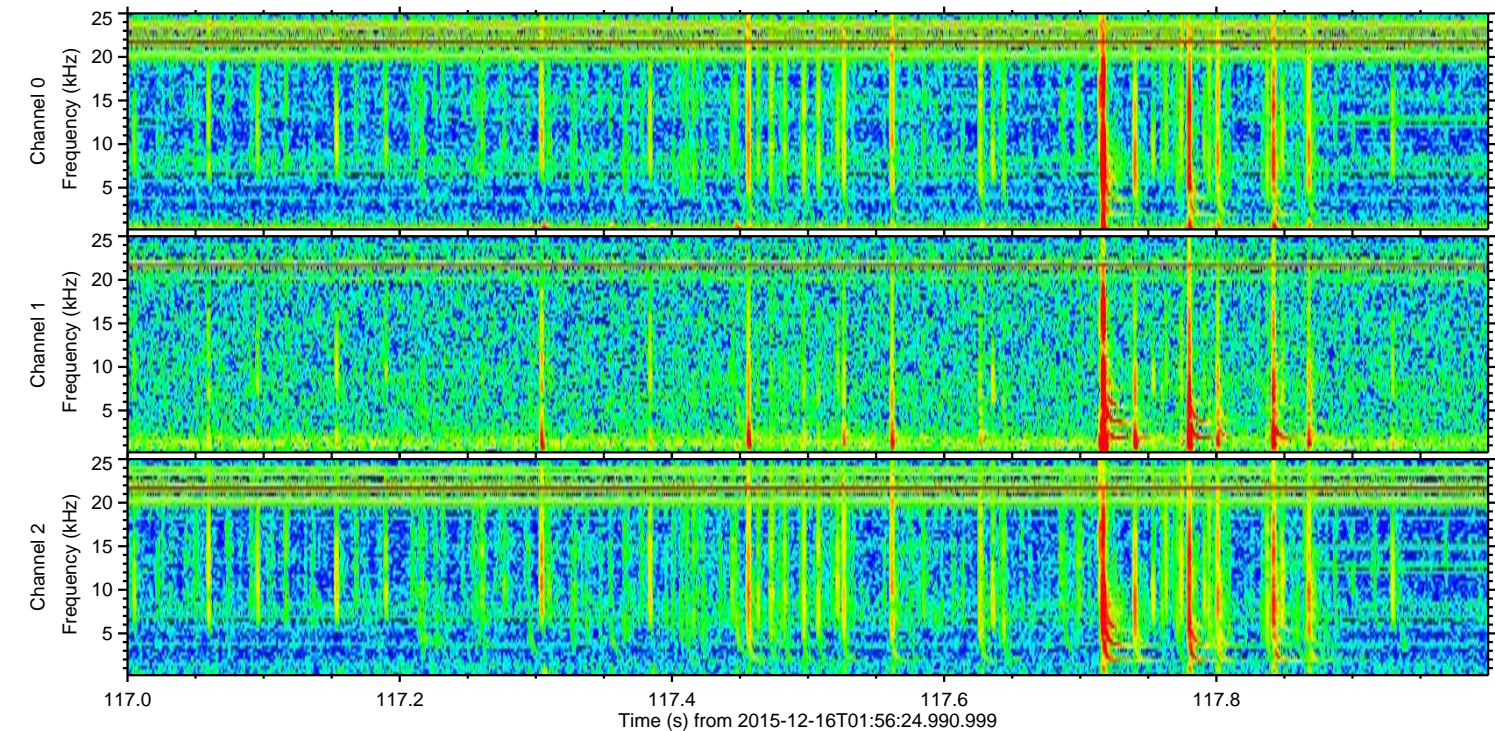
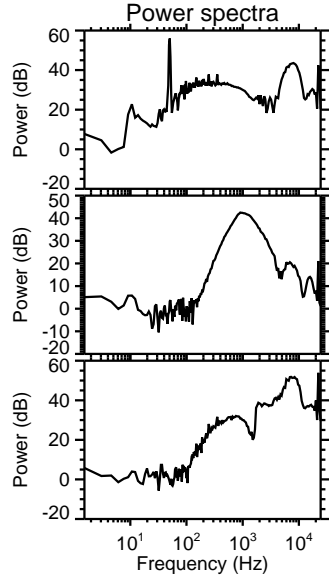
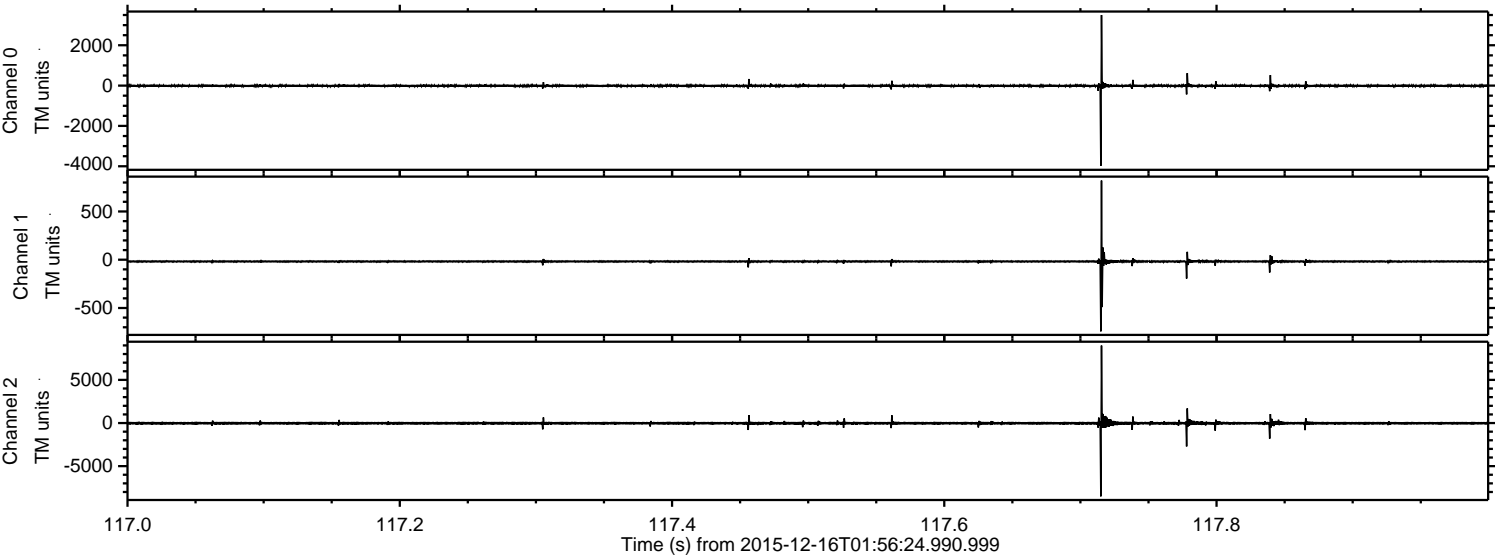

ELMAVAN 3D WAVEFORMS (Measured data sampled at 50 kHz) 51000 packets of 144 samples from 2015-12-16T01:56:24.990.999. Part 51/147

Processed Thu Jan 28 23:36:55 2016 by ELM ver.2012-10-06 from 001__elm20151216_015623__dat00.bin

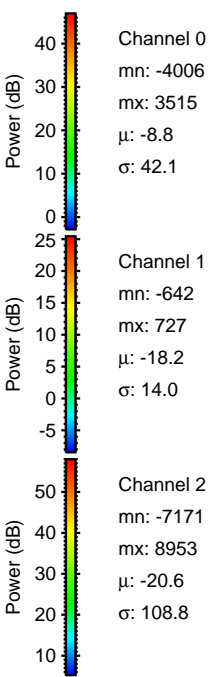
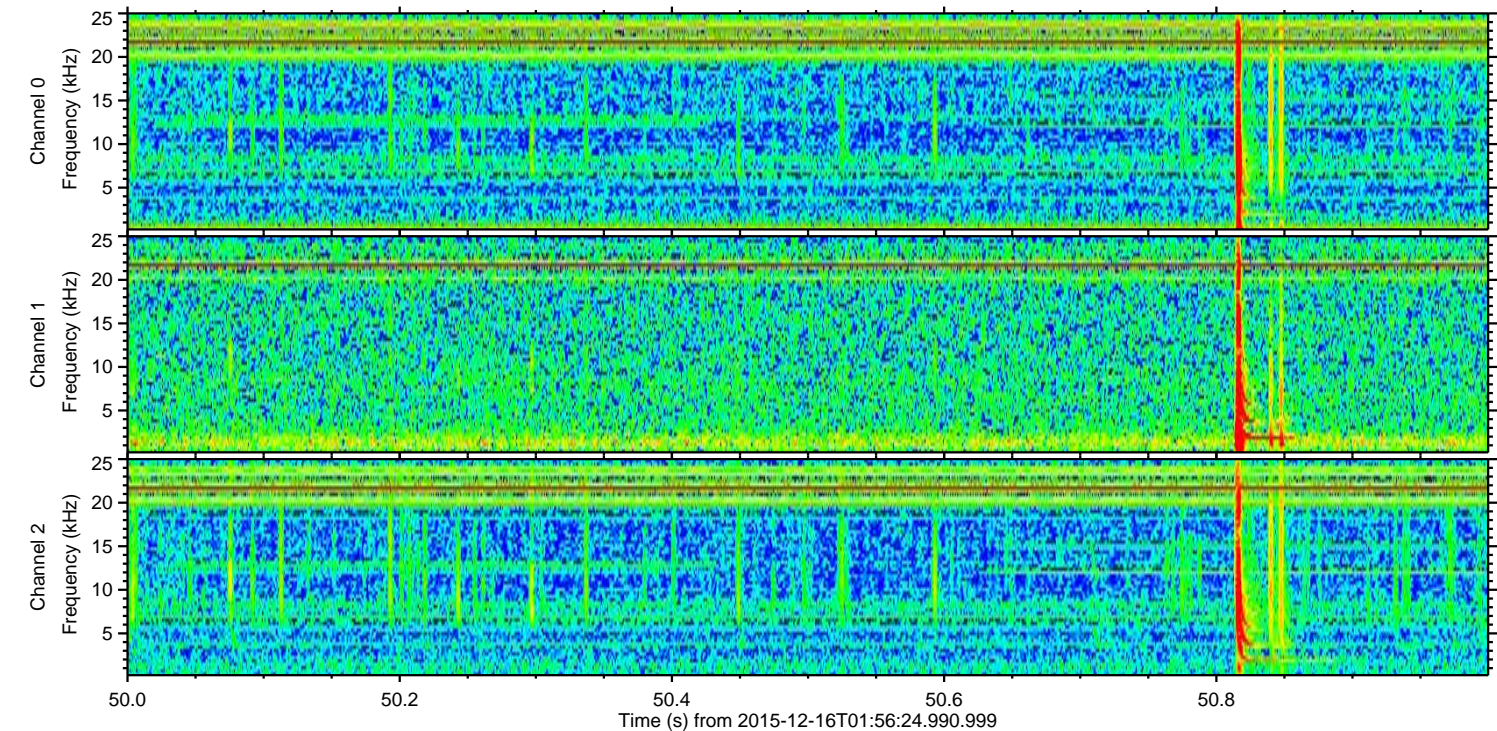
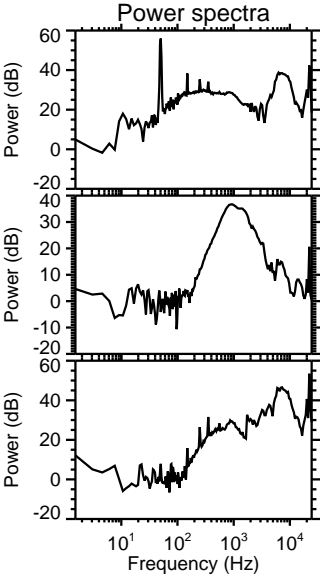
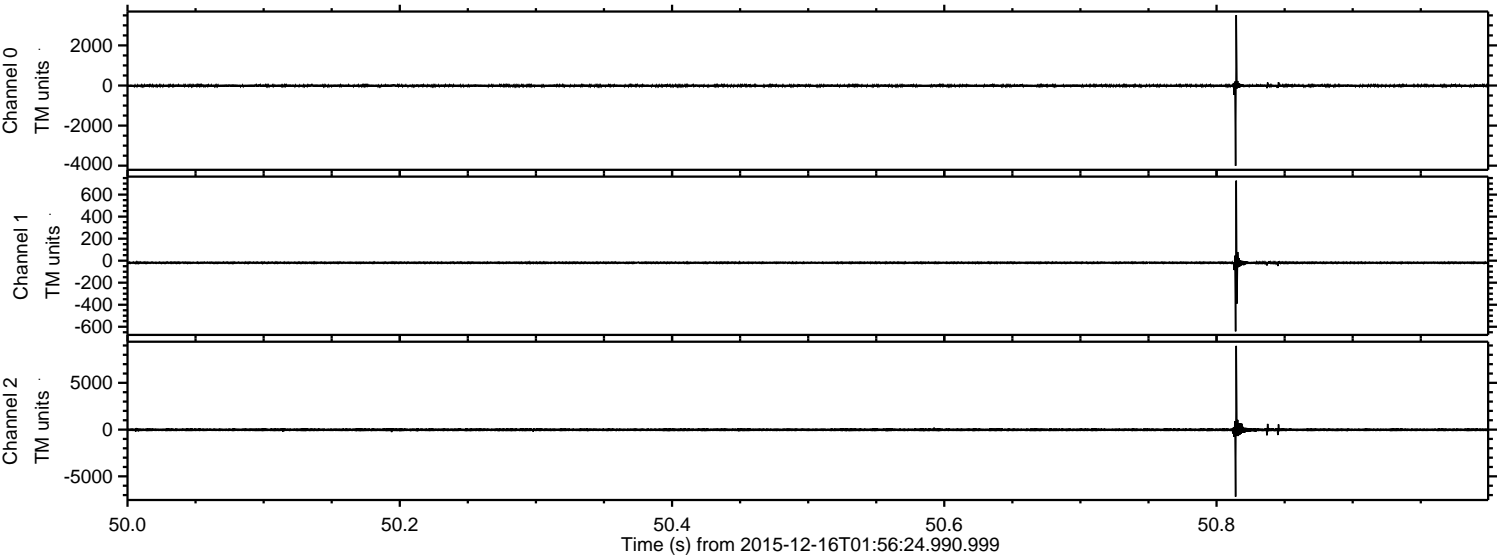

Channel 0
mn: -4006
mx: 3515
 μ : -8.8
 σ : 42.1

Channel 1
mn: -642
mx: 727
 μ : -18.2
 σ : 14.0

Channel 2
mn: -7171
mx: 8953
 μ : -20.6
 σ : 108.8

Processed Thu Jan 28 23:36:56 2016 by ELM ver.2012-10-06 from 001__elm20151216_015623__dat00.bin

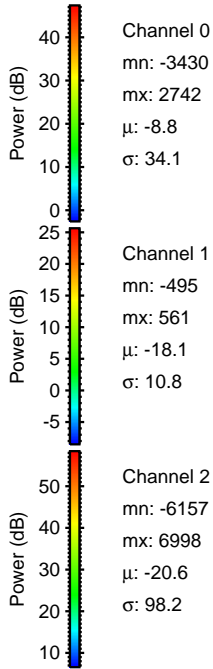
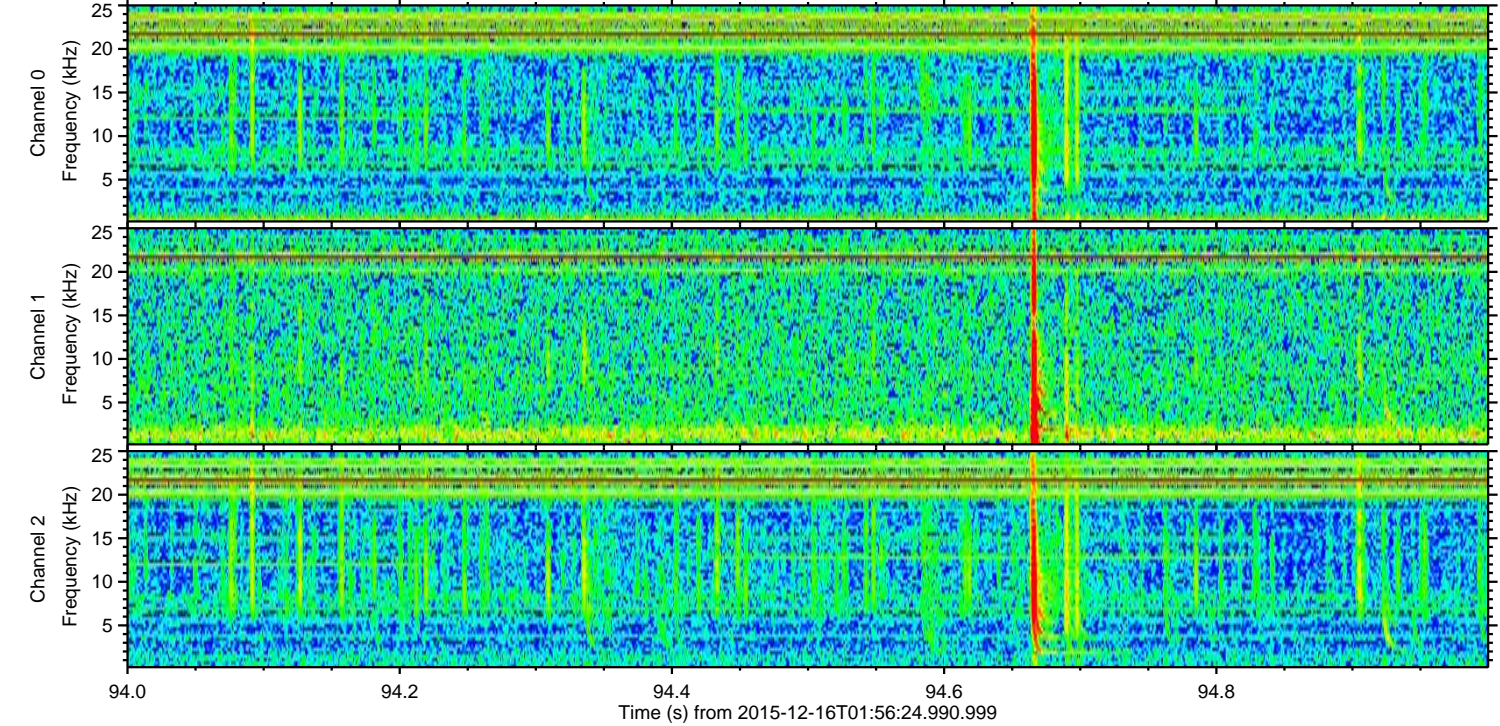
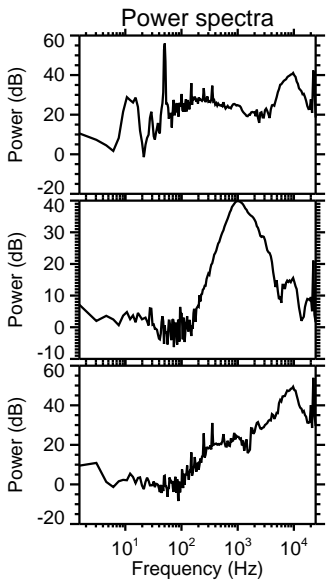
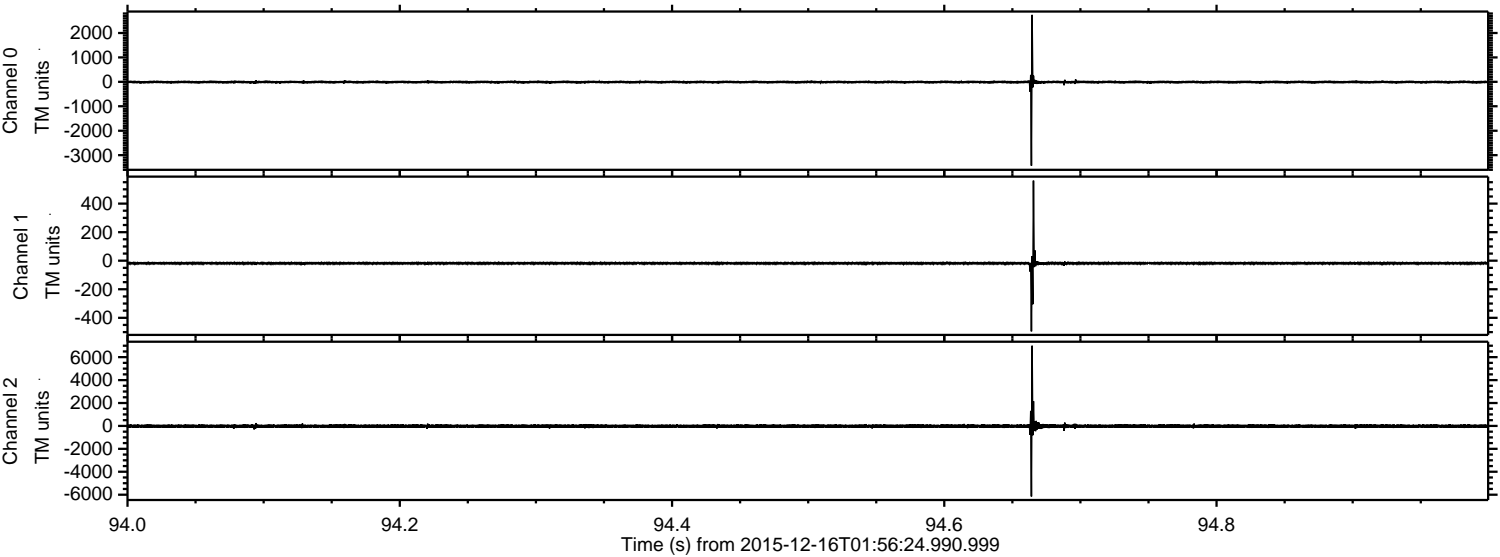

Channel 0
mn: -3430
mx: 2742
 μ : -8.8
 σ : 34.1

Channel 1
mn: -495
mx: 561
 μ : -18.1
 σ : 10.8

Channel 2
mn: -6157
mx: 6998
 μ : -20.6
 σ : 98.2

ELMAVAN 3D WAVEFORMS (Measured data sampled at 50 kHz) 51000 packets of 144 samples from 2015-12-16T01:56:24.990.999. Part 104/147

Processed Thu Jan 28 23:36:57 2016 by ELM ver.2012-10-06 from 001__elm20151216_015623__dat00.bin

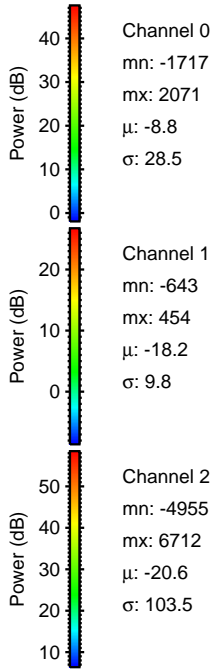
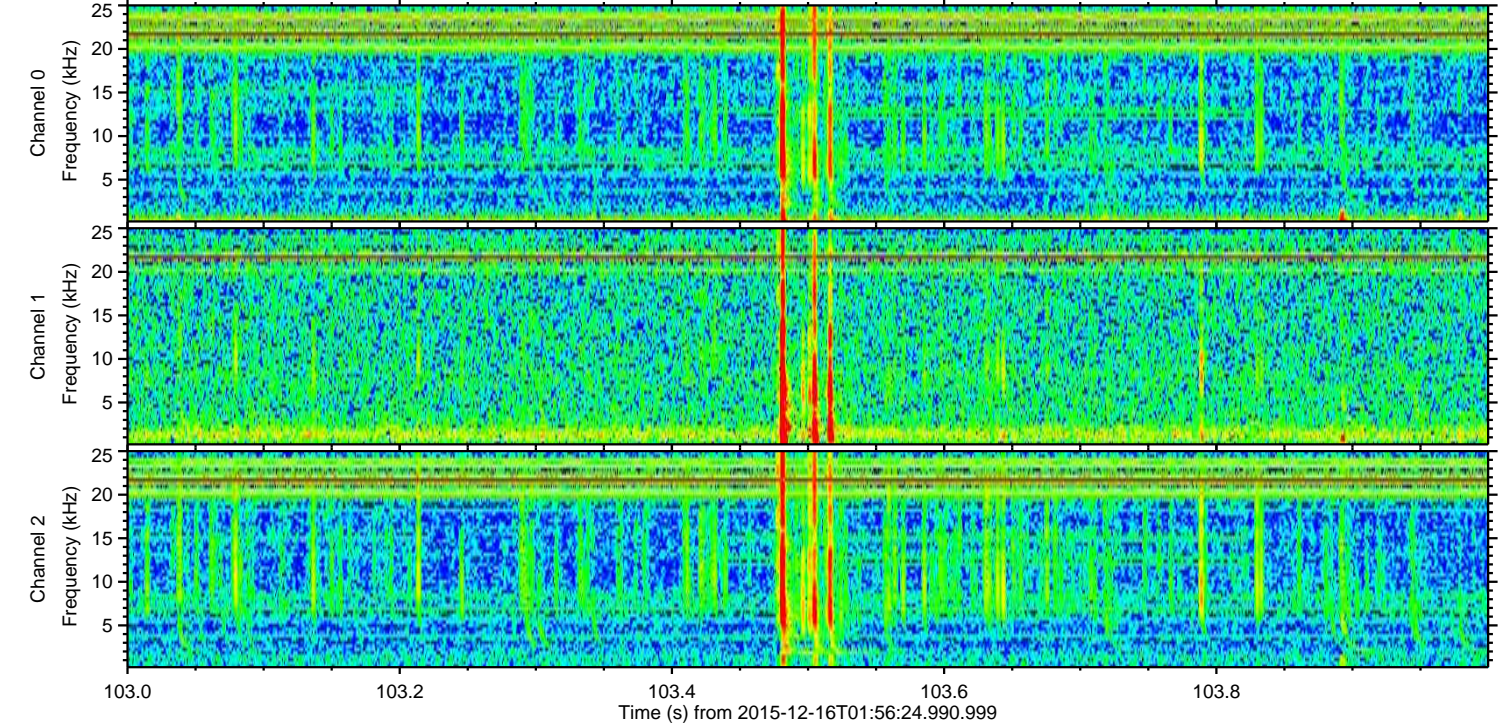
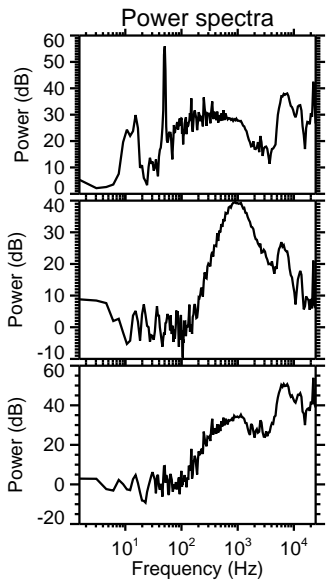
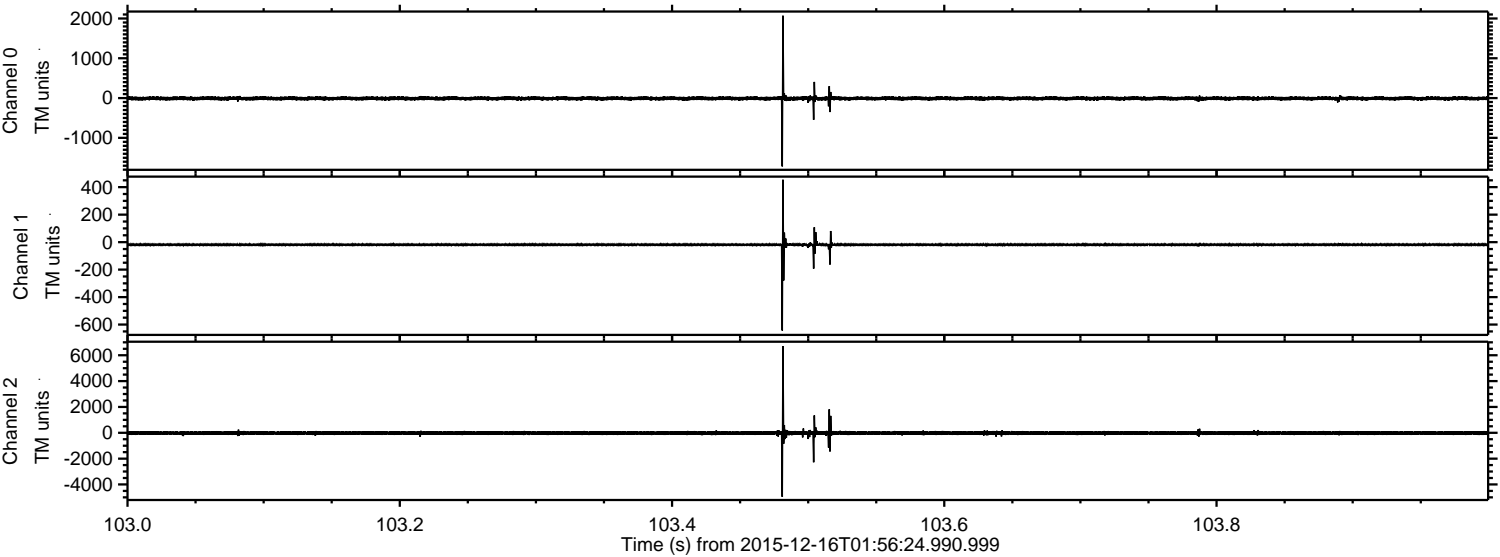

Channel 0
mn: -1717
mx: 2071
 μ : -8.8
 σ : 28.5

Channel 1
mn: -643
mx: 454
 μ : -18.2
 σ : 9.8

Channel 2
mn: -4955
mx: 6712
 μ : -20.6
 σ : 103.5

Processed Thu Jan 28 23:36:58 2016 by ELM ver.2012-10-06 from 001__elm20151216_015623__dat00.bin

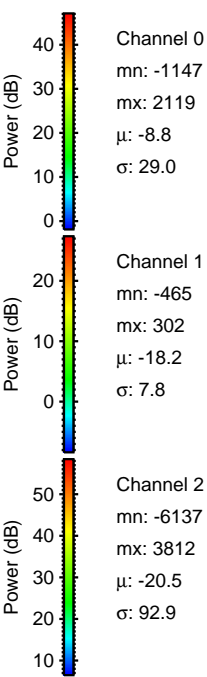
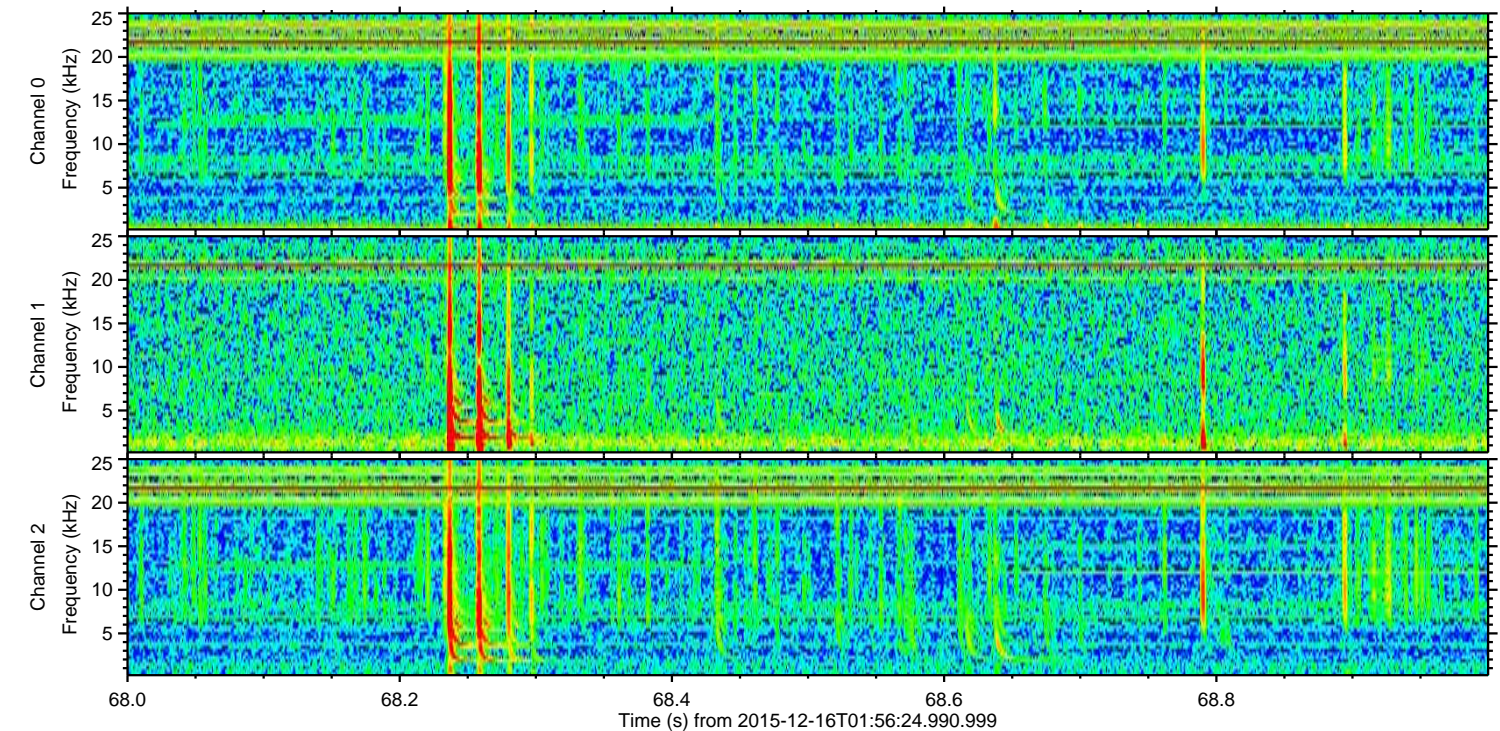
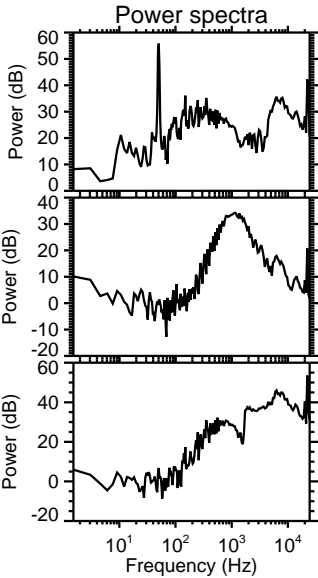
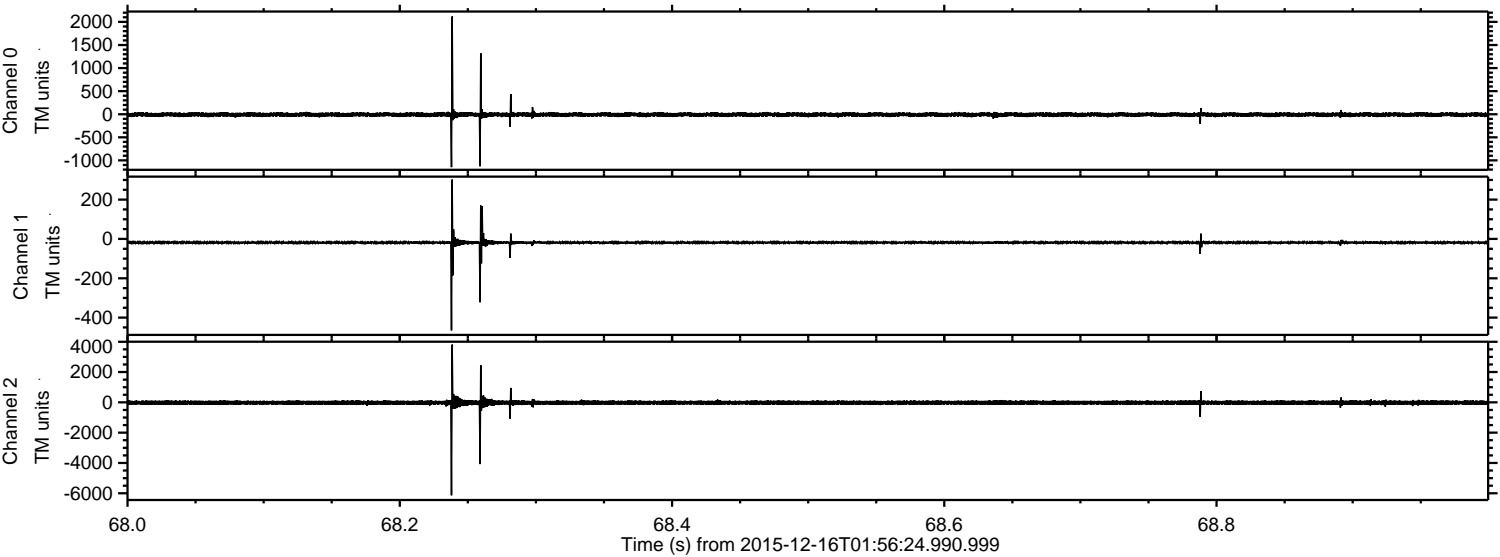

Processed Thu Jan 28 23:36:59 2016 by ELM ver.2012-10-06 from 001__elm20151216_015623__dat00.bin

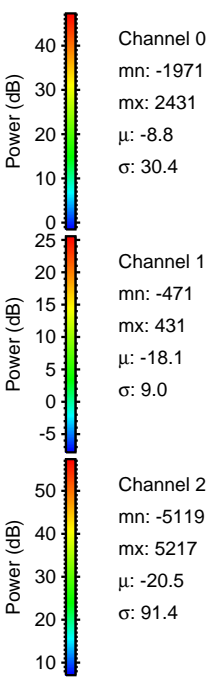
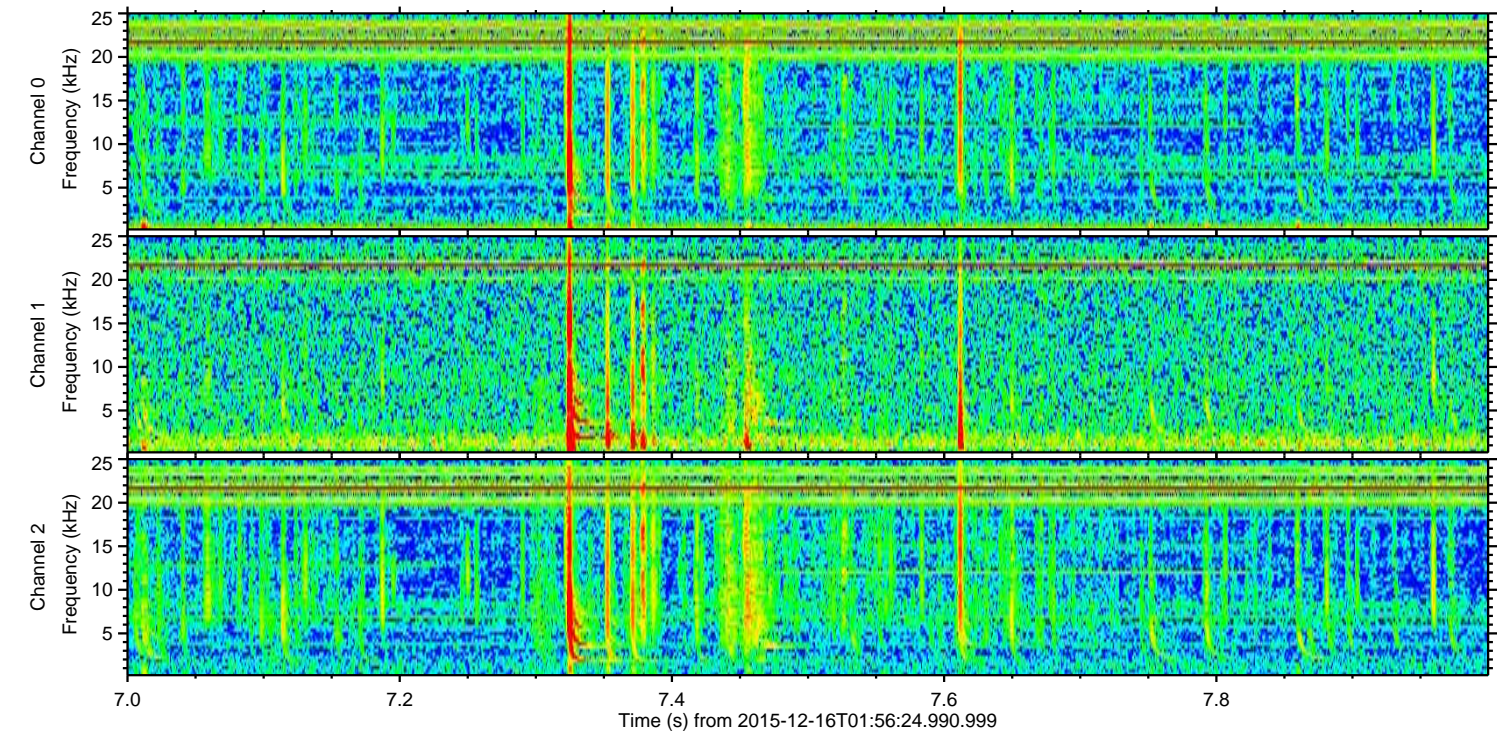
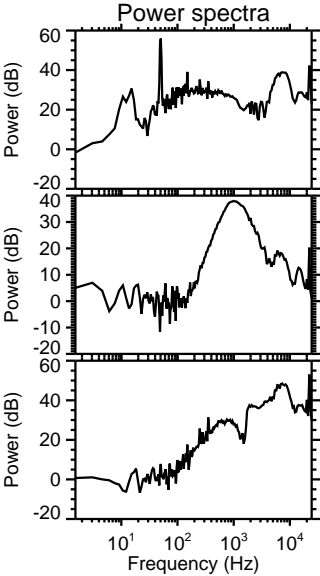
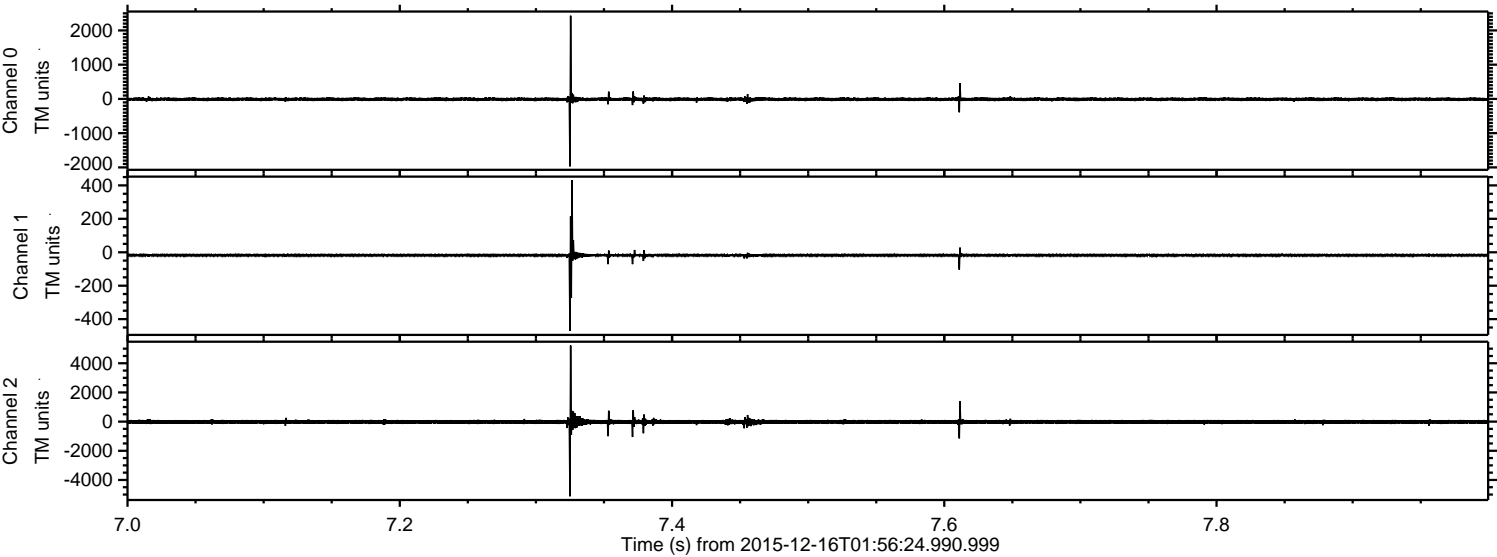

ELMAVAN 3D WAVEFORMS (Measured data sampled at 50 kHz) 51000 packets of 144 samples from 2015-12-16T01:56:24.990.999. Part 7/147

Processed Thu Jan 28 23:37:00 2016 by ELM ver.2012-10-06 from 001__elm20151216_015623__dat00.bin

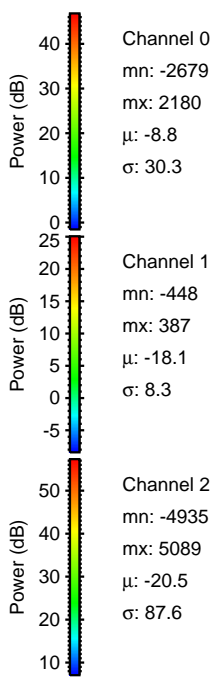
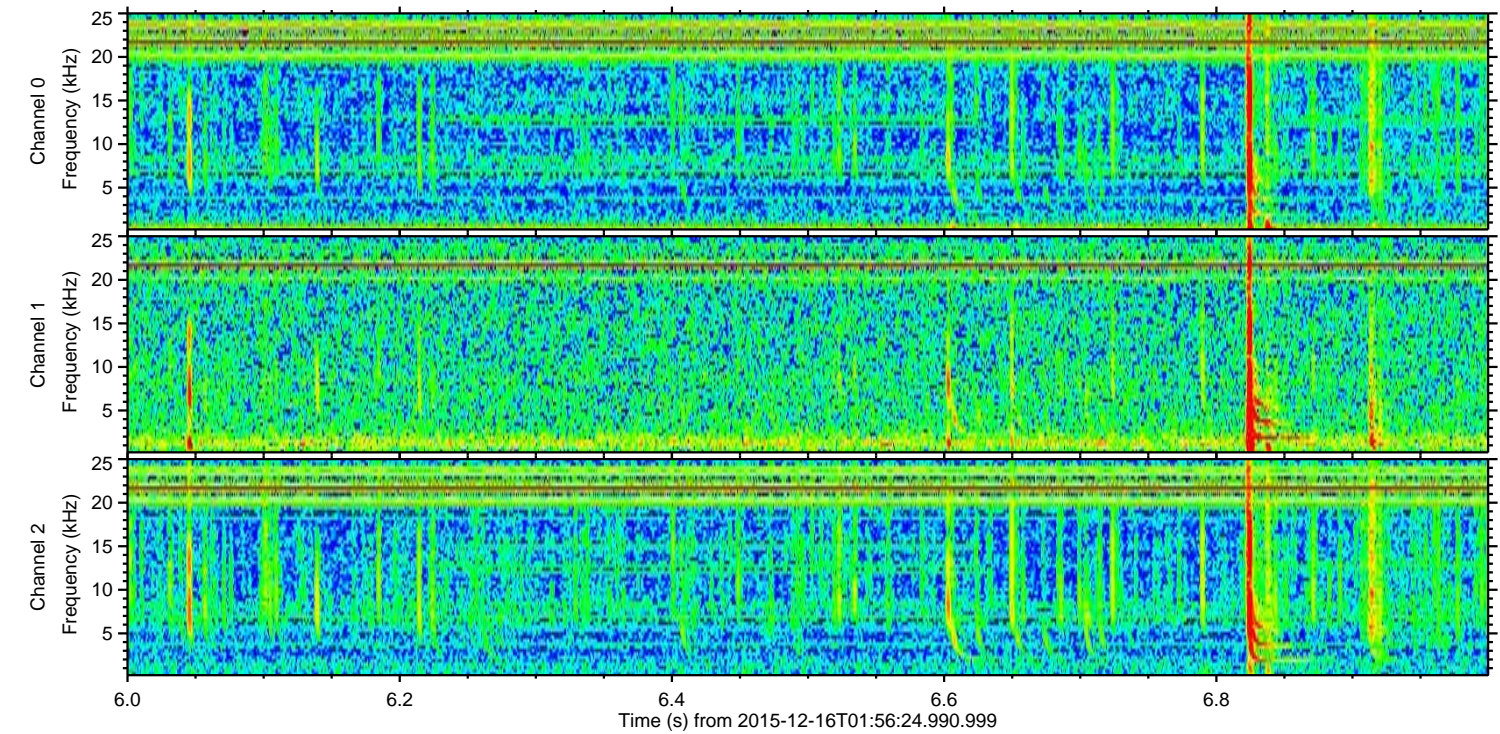
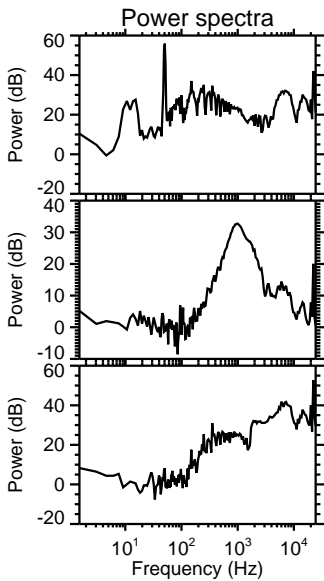
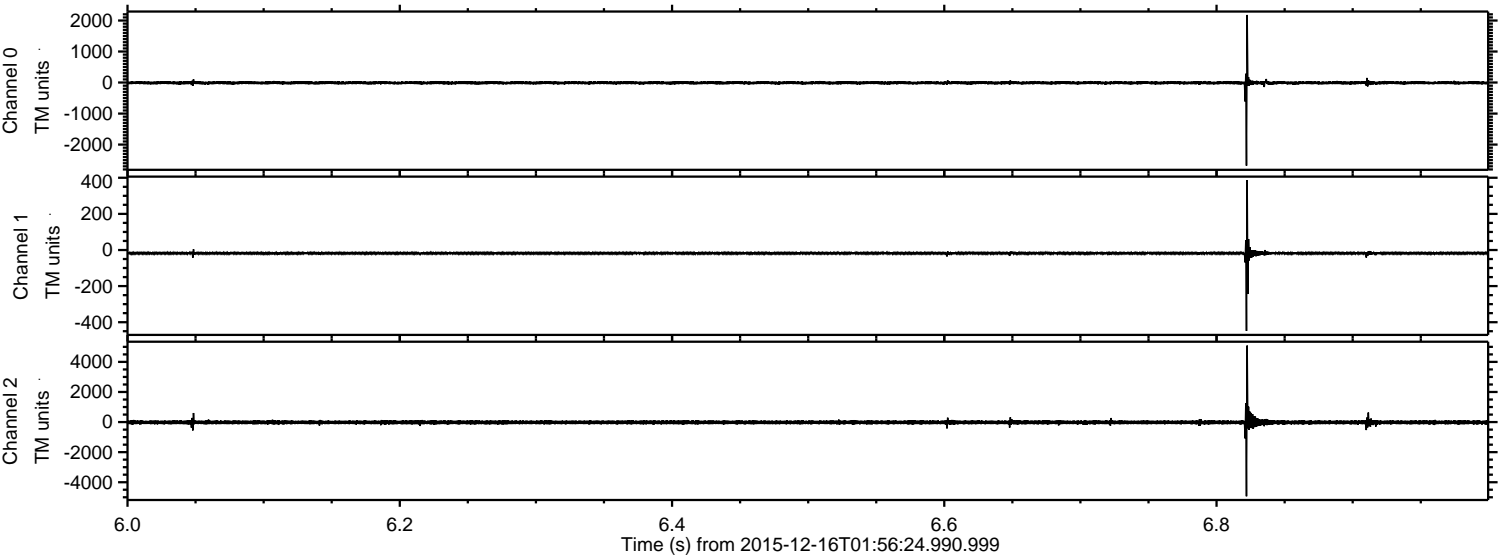

ELMAVAN 3D WAVEFORMS (Measured data sampled at 50 kHz) 51000 packets of 144 samples from 2015-12-16T01:56:24.990.999. Part 3/147

Processed Thu Jan 28 23:37:01 2016 by ELM ver.2012-10-06 from 001__elm20151216_015623__dat00.bin

