

ELMAVAN 3D WAVEFORMS (Measured data sampled at 50 kHz) 51000 packets of 144 samples from 2015-12-16T01:21:23.524.999.

Processed Thu Jan 28 23:28:44 2016 by ELM ver.2012-10-06 from 001__elm20151216_012122__dat00.bin

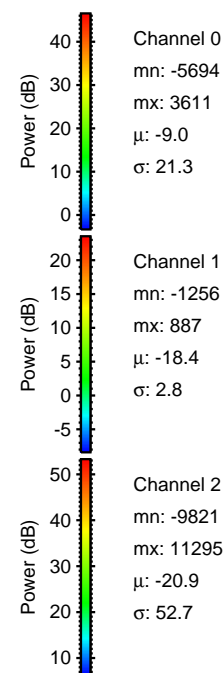

Processed Thu Jan 28 23:28:57 2016 by ELM ver.2012-10-06 from 001__elm20151216_012122__dat00.bin

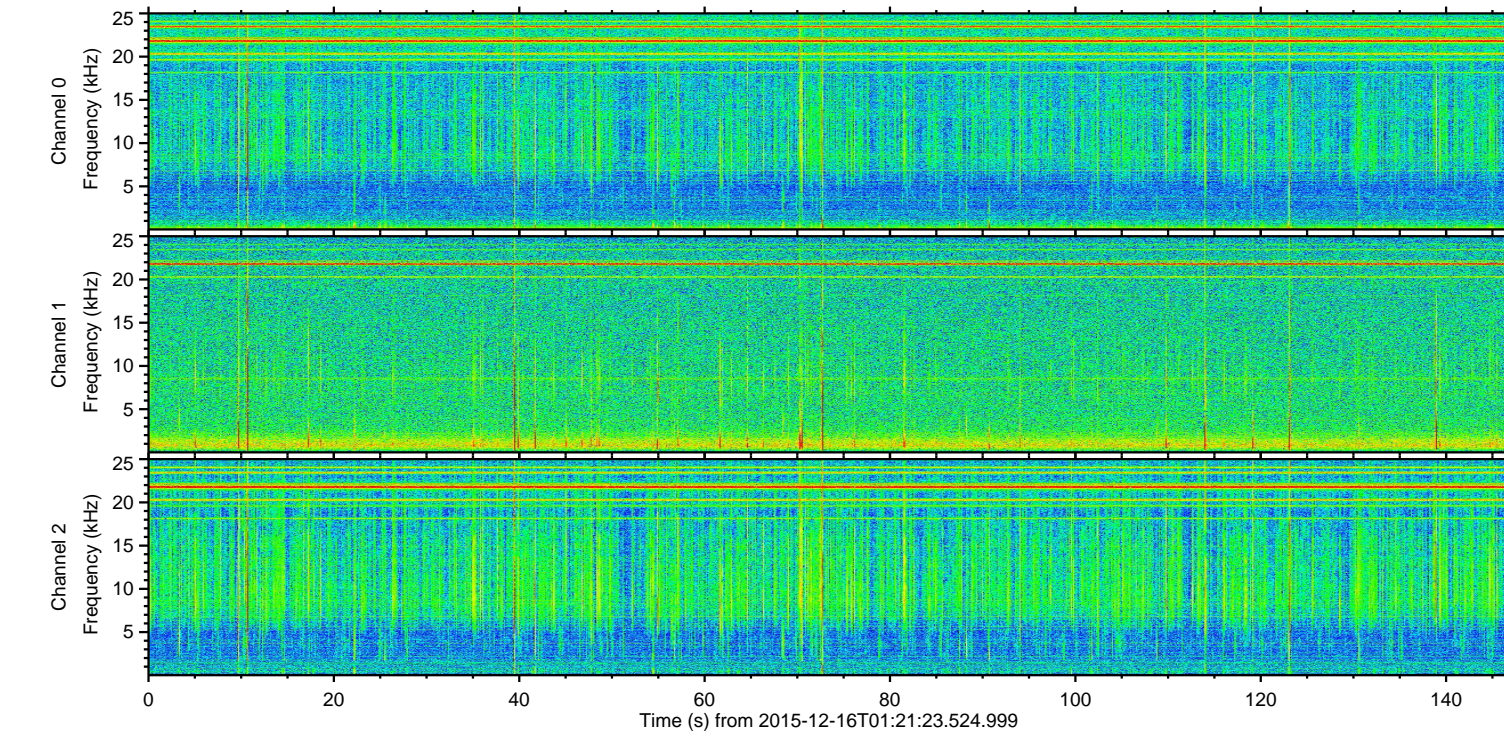
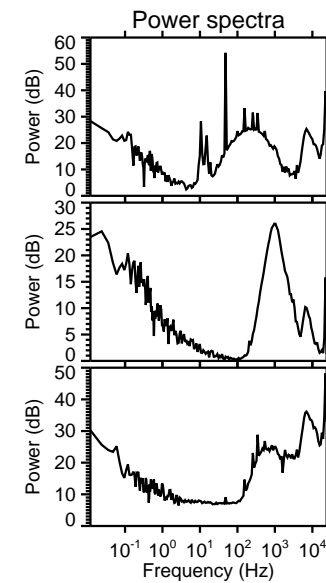
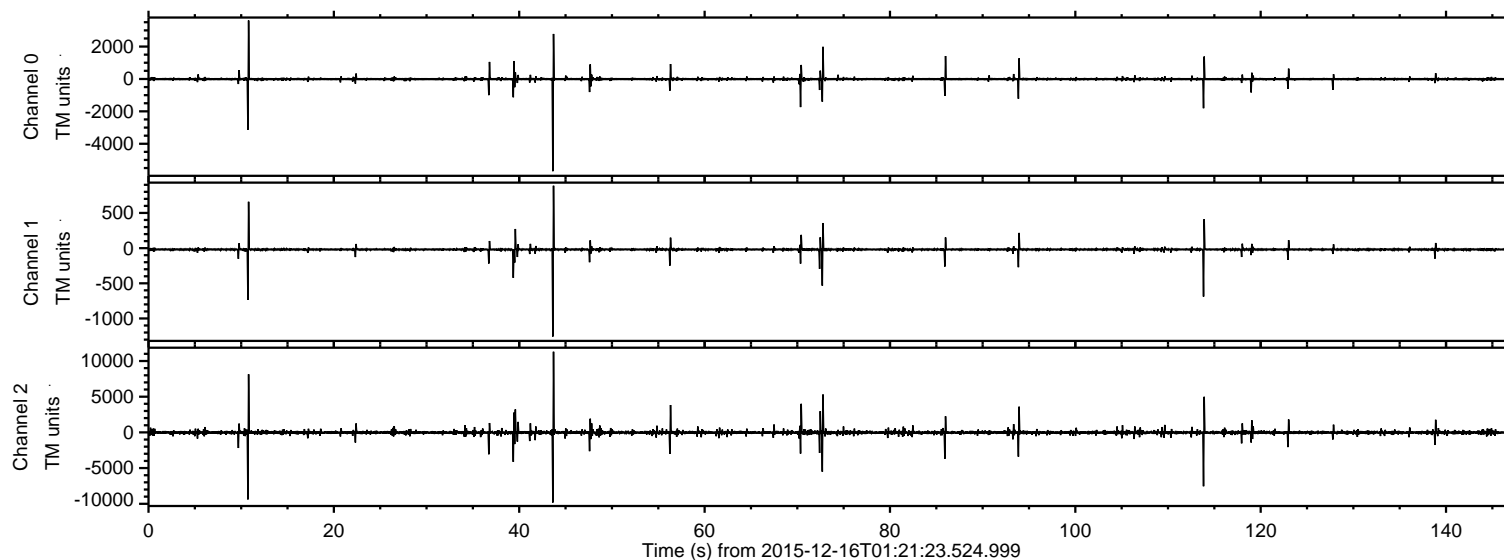
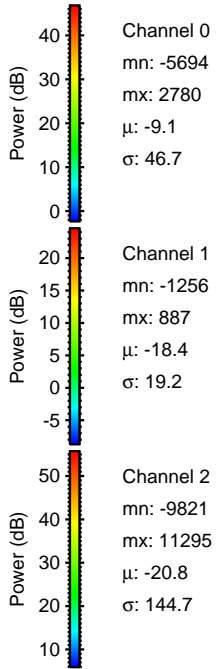
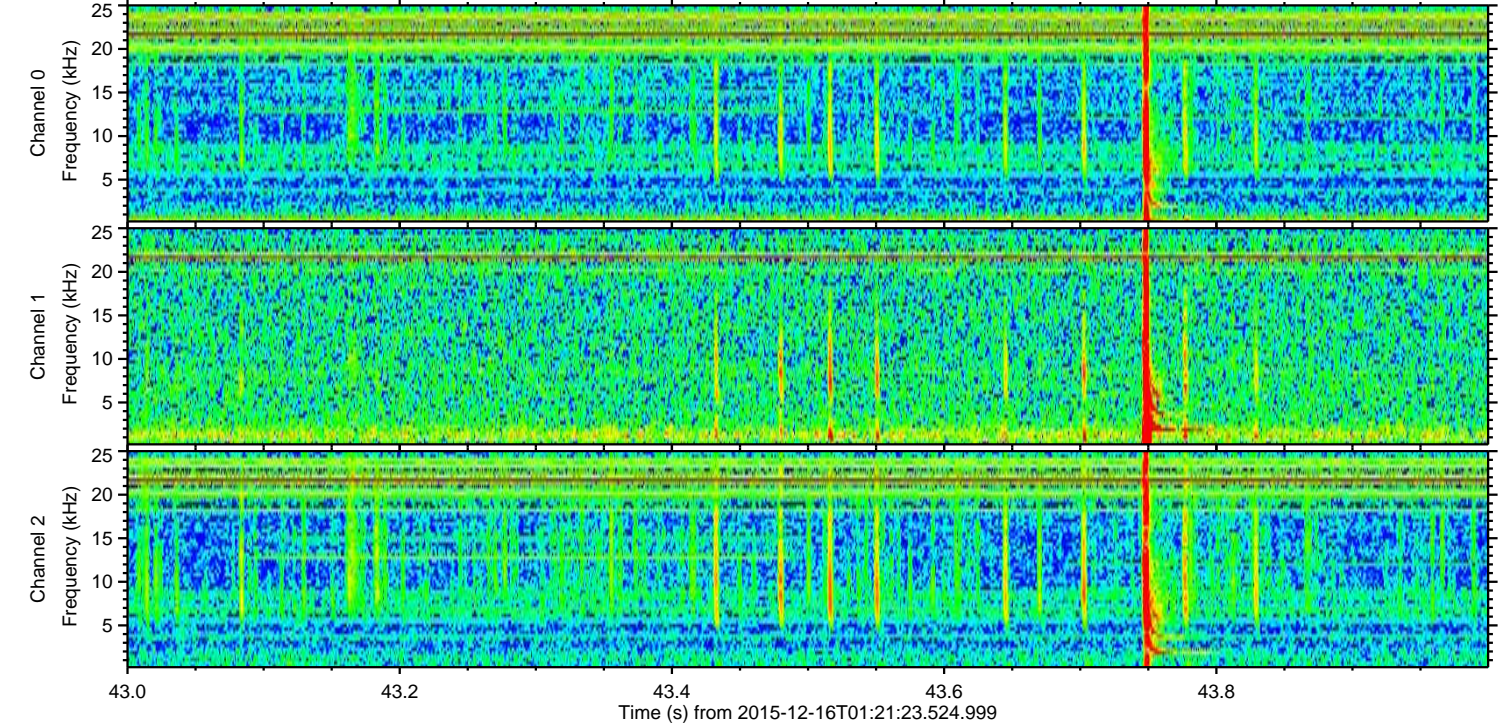
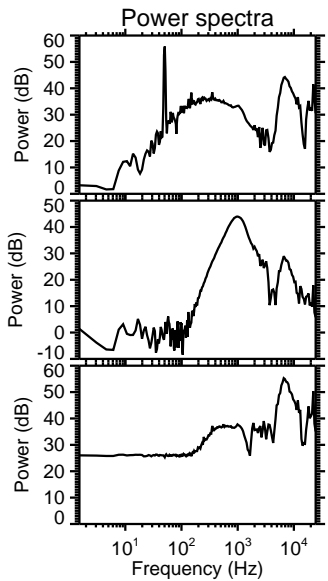
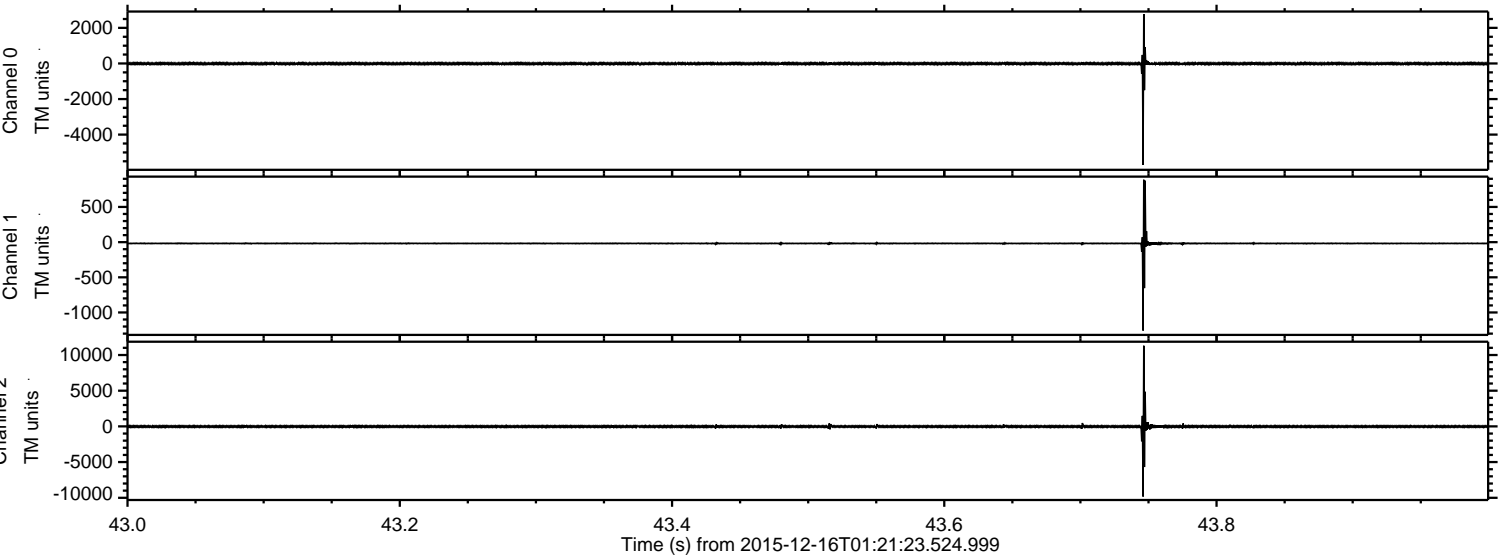

Channel 0
mn: -5694
mx: 2780
 μ : -9.1
 σ : 46.7

Channel 1
mn: -1256
mx: 887
 μ : -18.4
 σ : 19.2

Channel 2
mn: -9821
mx: 11295
 μ : -20.8
 σ : 144.7

ELMAVAN 3D WAVEFORMS (Measured data sampled at 50 kHz) 51000 packets of 144 samples from 2015-12-16T01:21:23.524.999. Part 11/147

Processed Thu Jan 28 23:28:58 2016 by ELM ver.2012-10-06 from 001__elm20151216_012122__dat00.bin

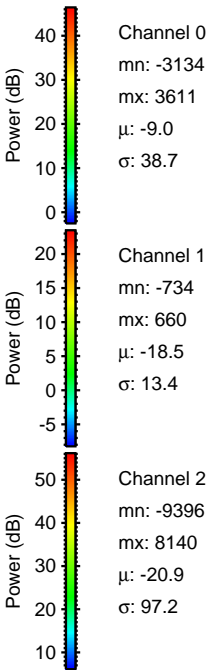
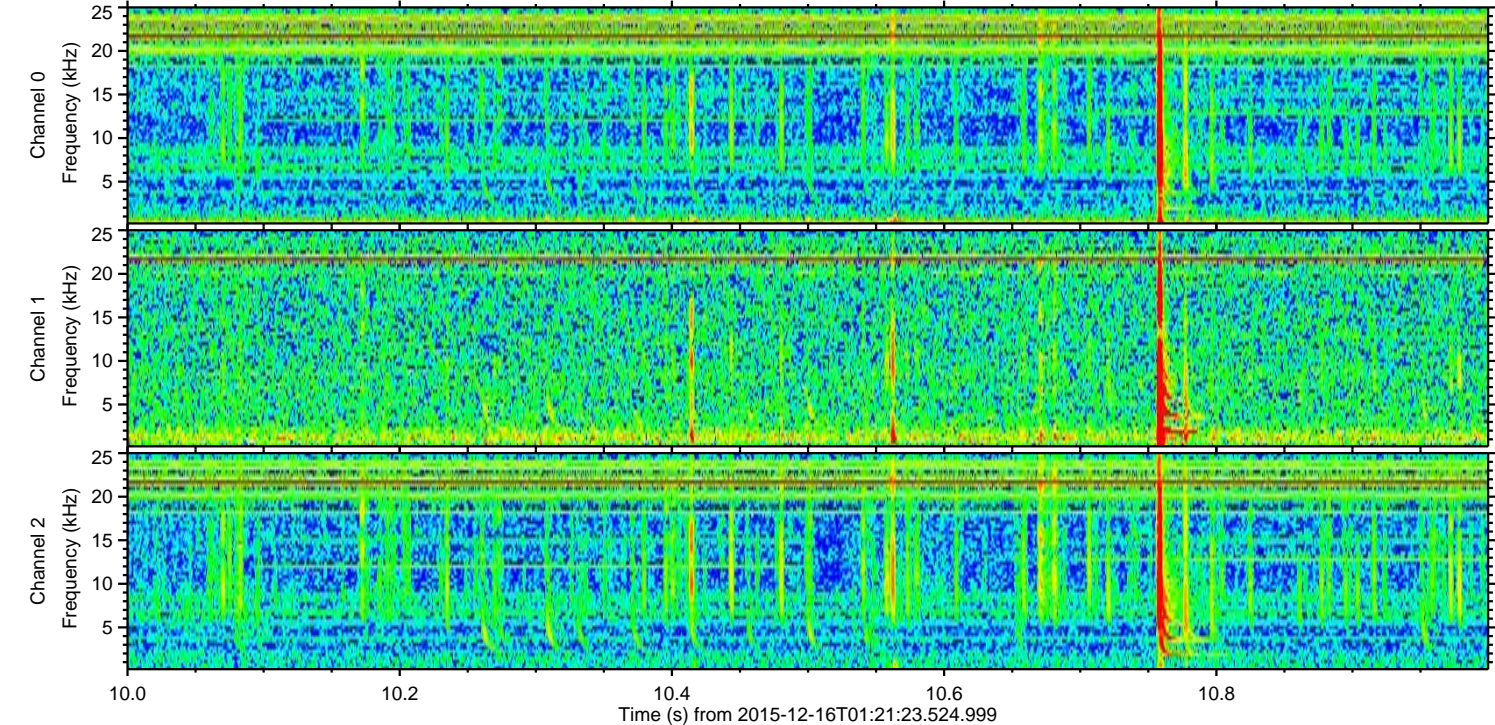
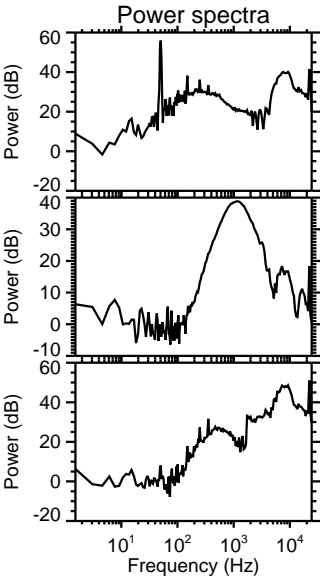
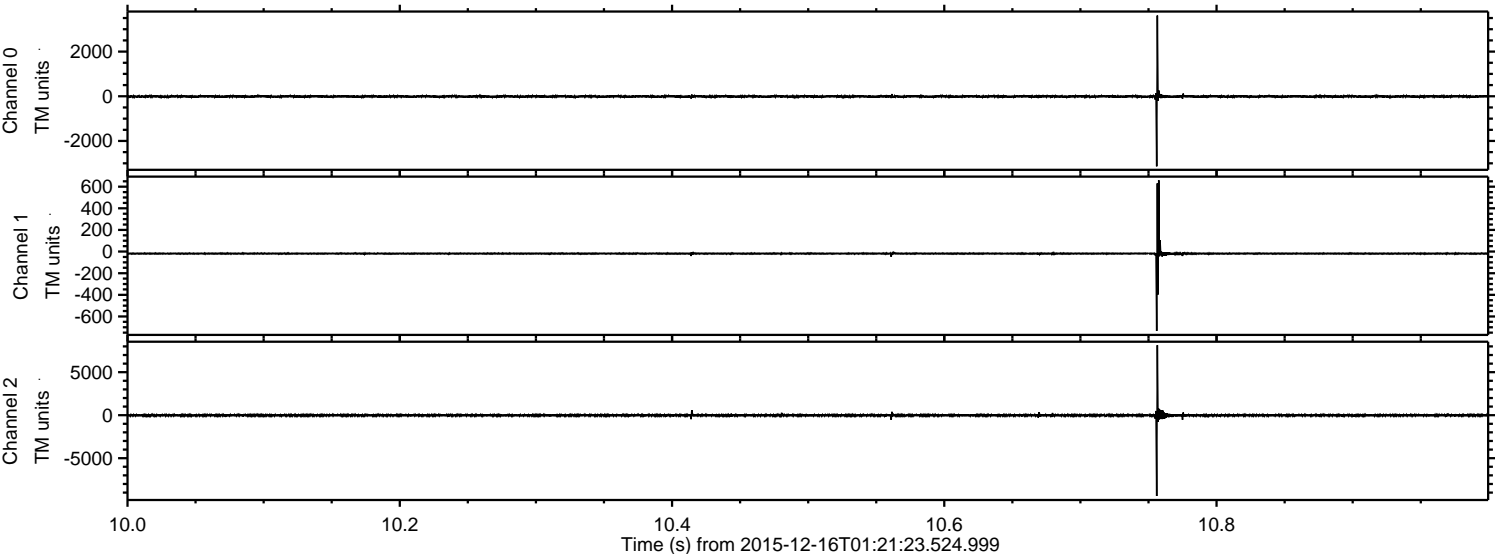

ELMAVAN 3D WAVEFORMS (Measured data sampled at 50 kHz) 51000 packets of 144 samples from 2015-12-16T01:21:23.524.999. Part 114/147

Processed Thu Jan 28 23:28:59 2016 by ELM ver.2012-10-06 from 001__elm20151216_012122__dat00.bin

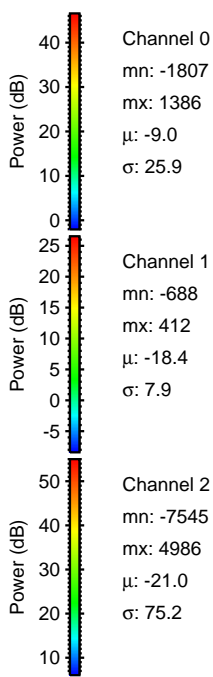
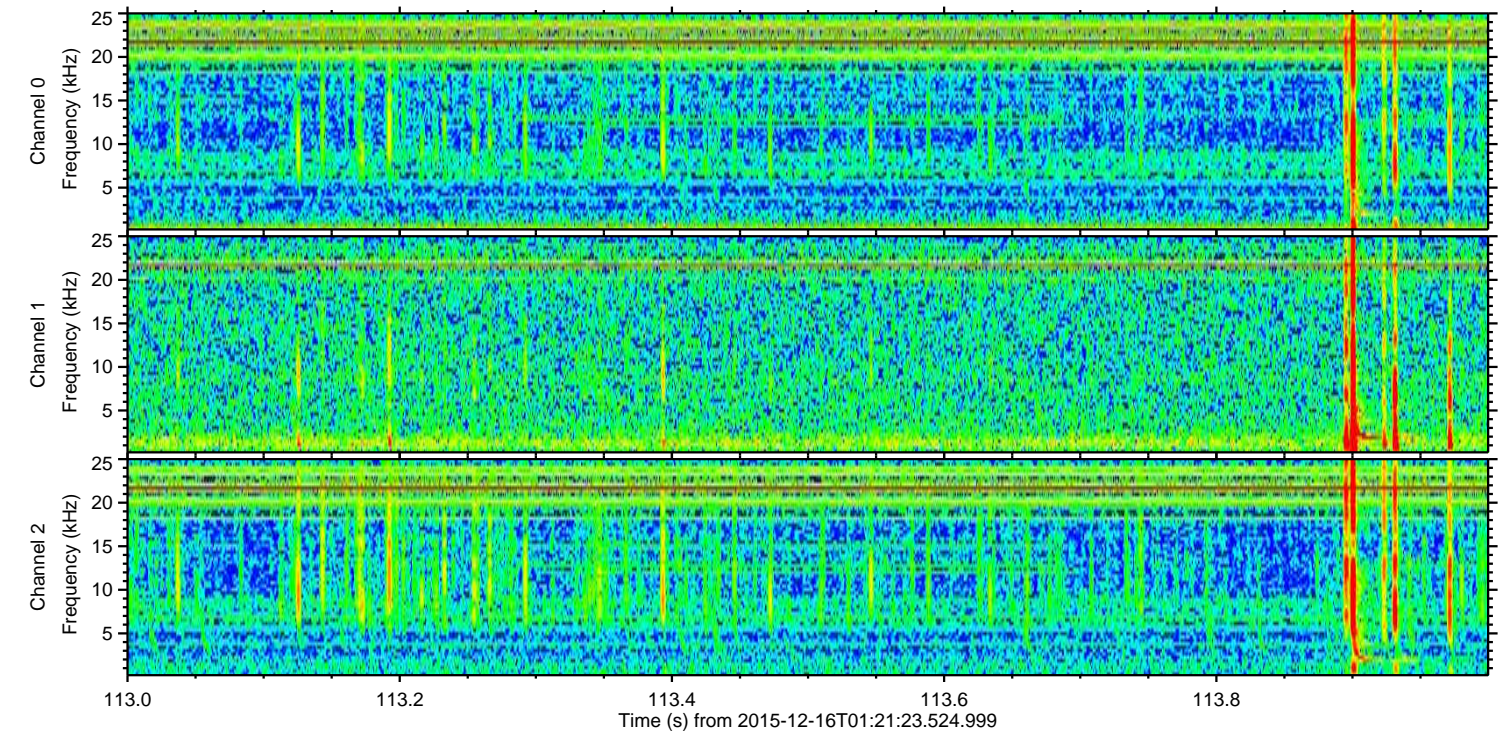
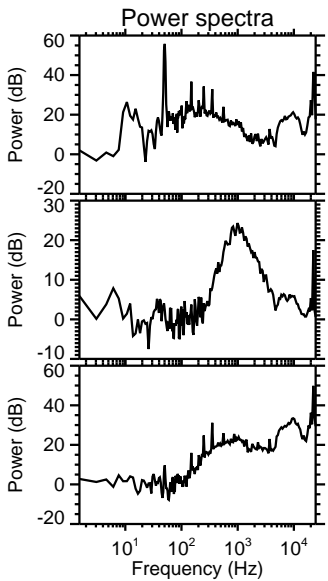
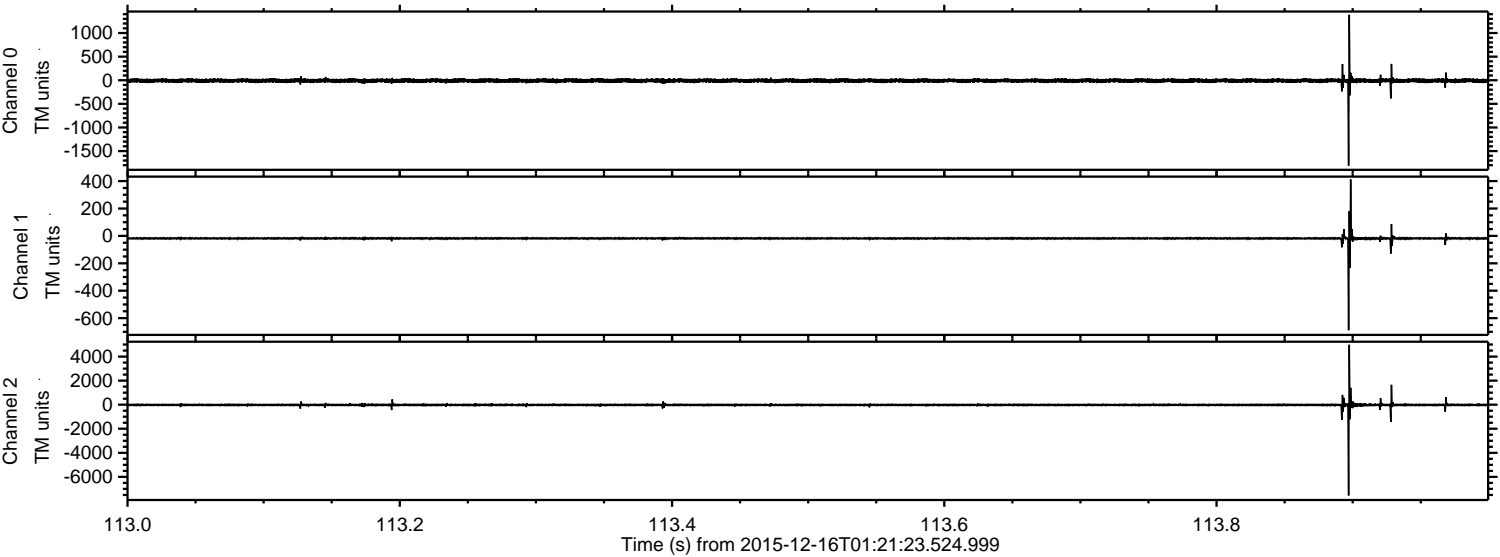

ELMAVAN 3D WAVEFORMS (Measured data sampled at 50 kHz) 51000 packets of 144 samples from 2015-12-16T01:21:23.524.999. Part 73/147

Processed Thu Jan 28 23:29:00 2016 by ELM ver.2012-10-06 from 001__elm20151216_012122__dat00.bin

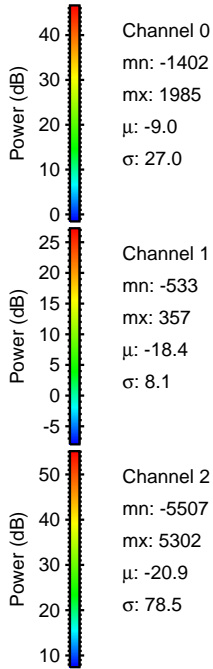
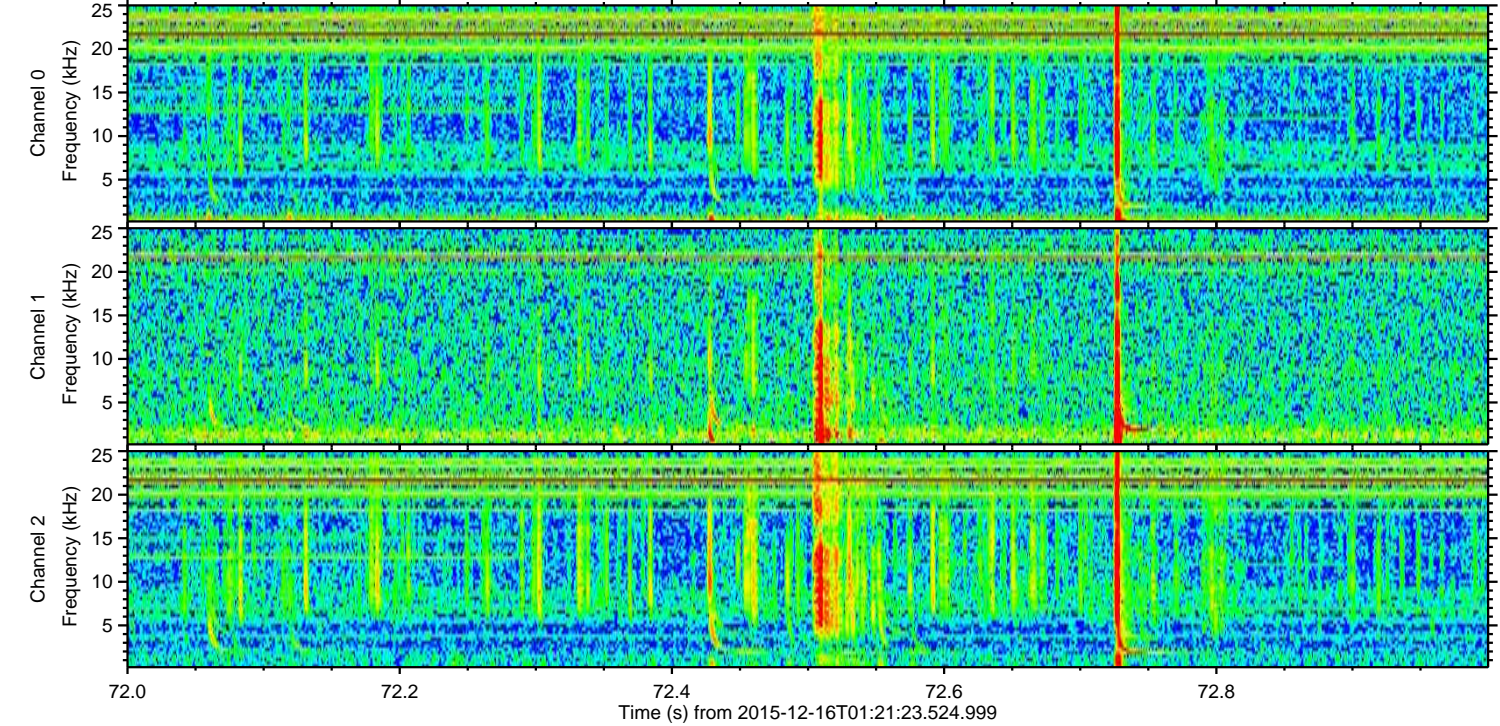
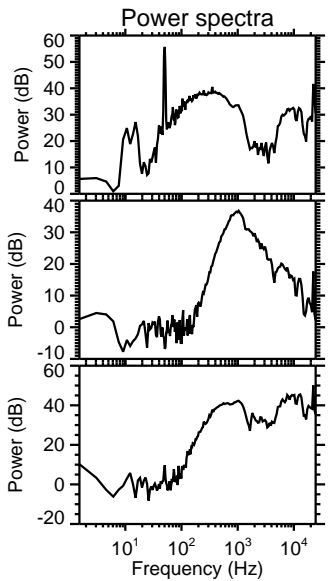
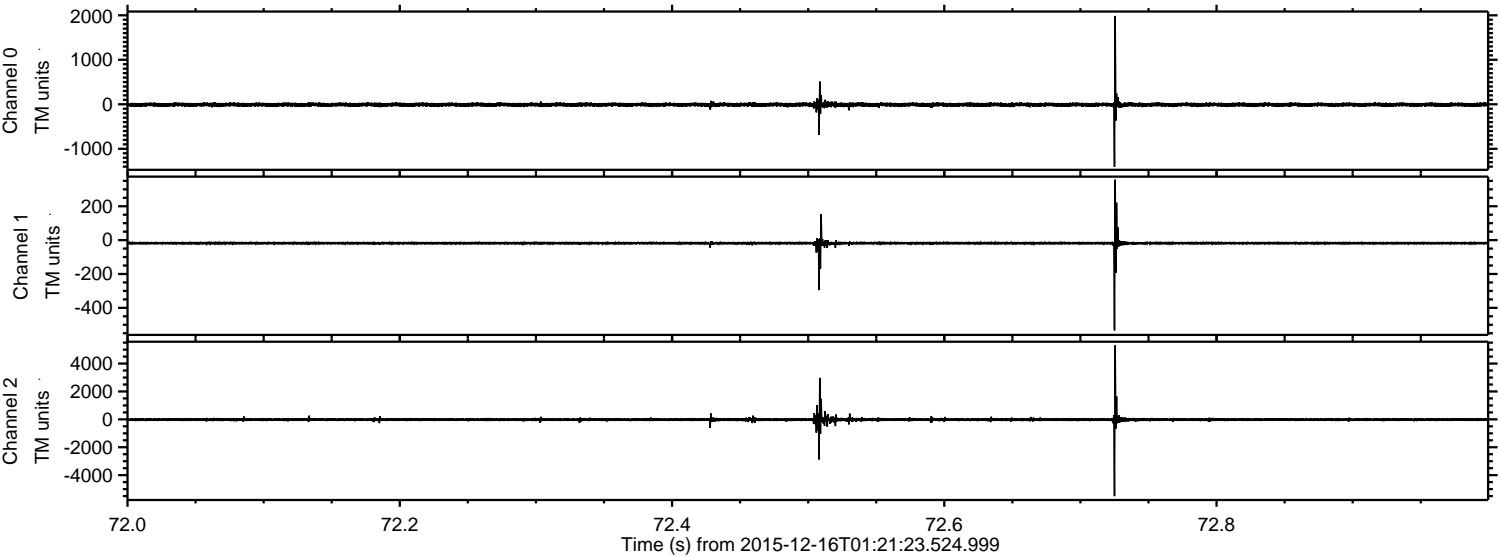

ELMAVAN 3D WAVEFORMS (Measured data sampled at 50 kHz) 51000 packets of 144 samples from 2015-12-16T01:21:23.524.999. Part 40/147

Processed Thu Jan 28 23:29:01 2016 by ELM ver.2012-10-06 from 001__elm20151216_012122__dat00.bin

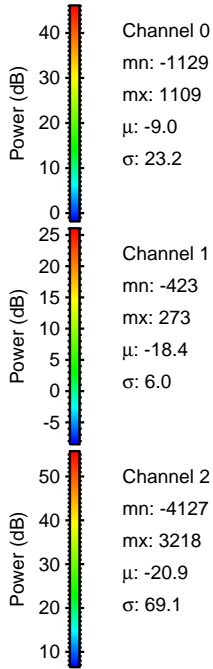
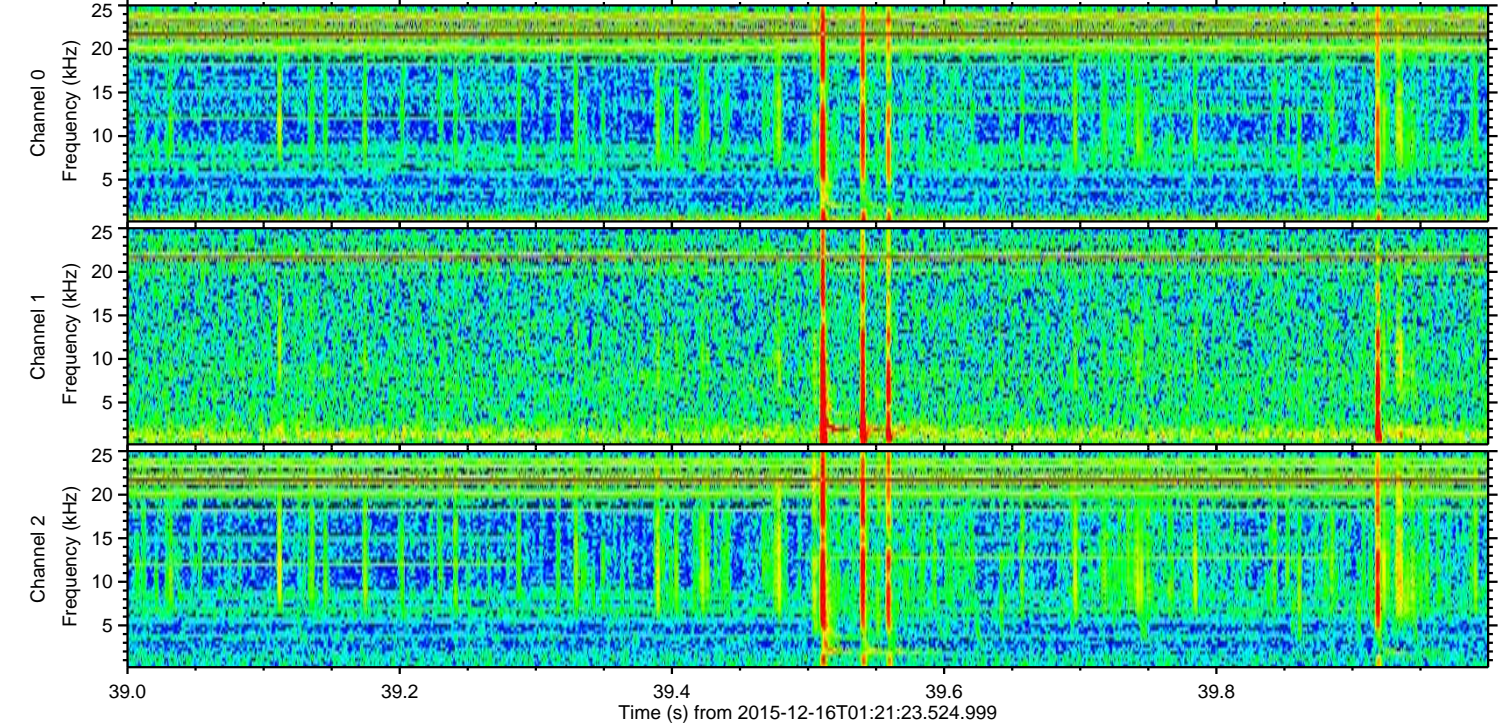
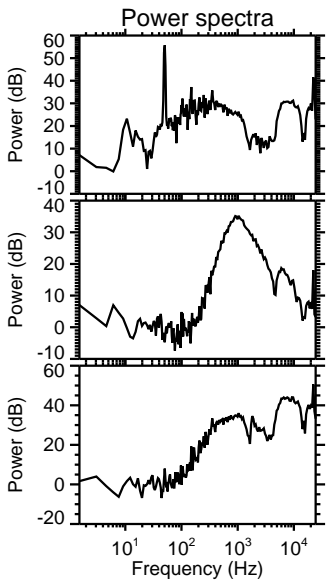
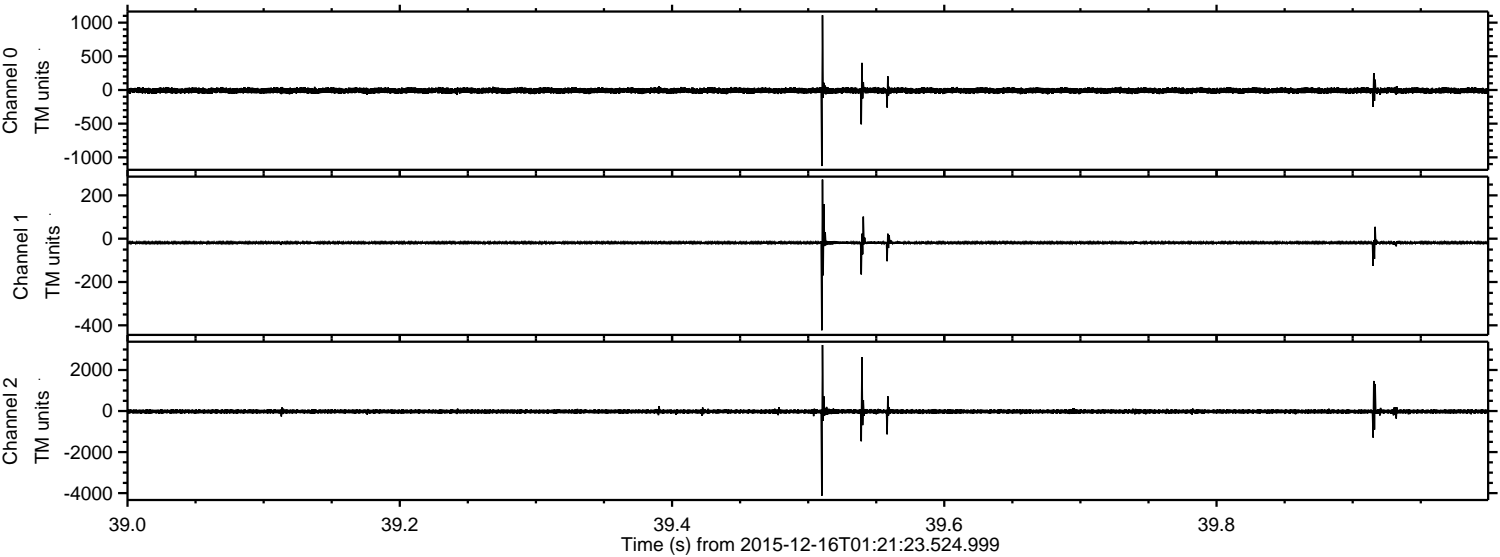

Processed Thu Jan 28 23:29:02 2016 by ELM ver.2012-10-06 from 001__elm20151216_012122__dat00.bin

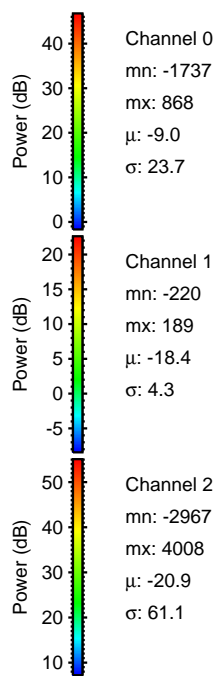
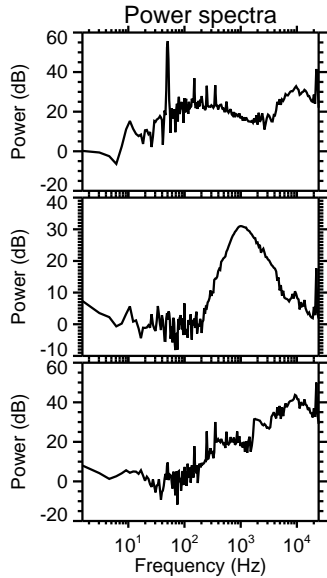
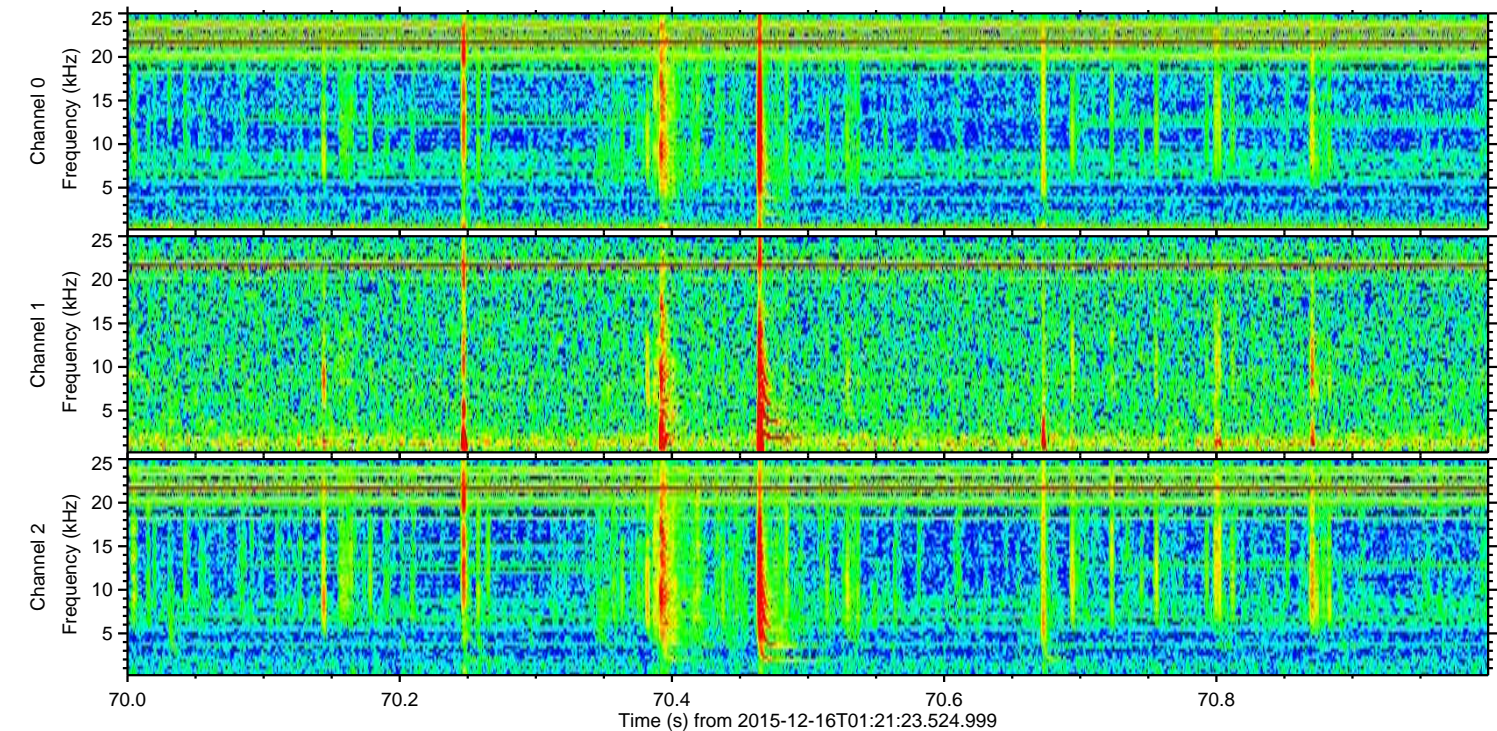
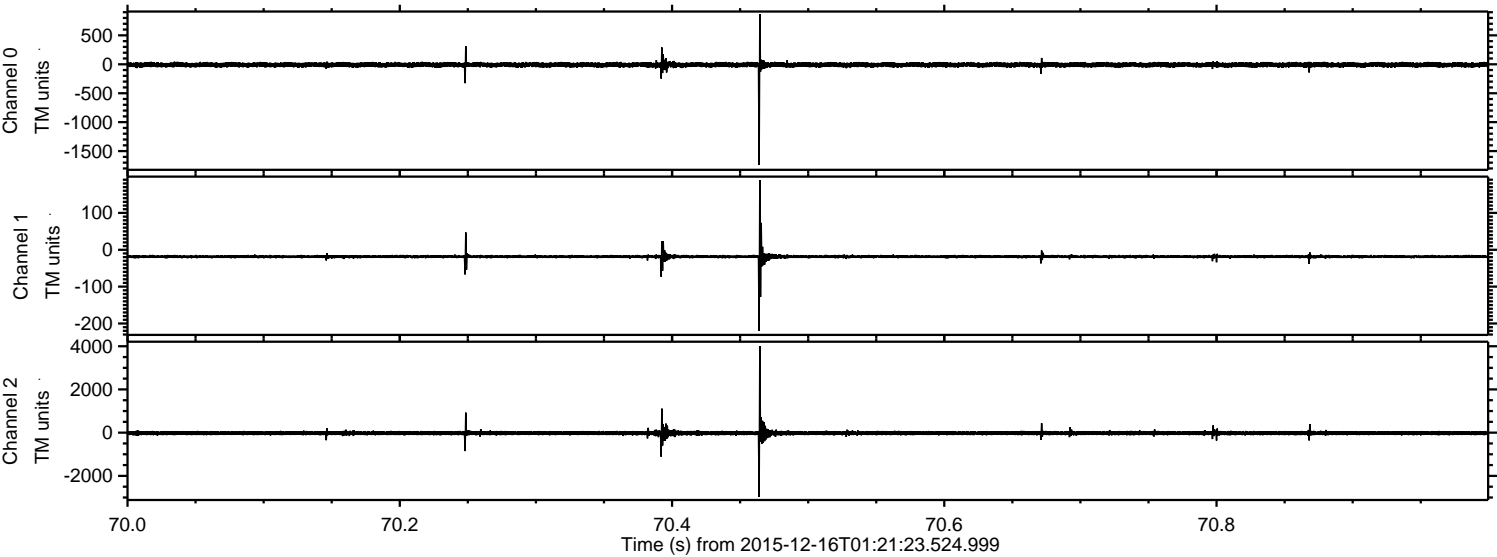

Channel 0
mn: -1737
mx: 868
 μ : -9.0
 σ : 23.7

Channel 1
mn: -220
mx: 189
 μ : -18.4
 σ : 4.3

Channel 2
mn: -2967
mx: 4008
 μ : -20.9
 σ : 61.1

Processed Thu Jan 28 23:29:03 2016 by ELM ver.2012-10-06 from 001__elm20151216_012122__dat00.bin

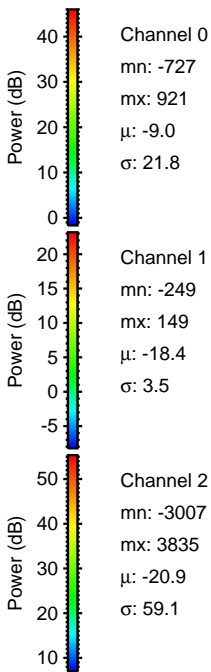
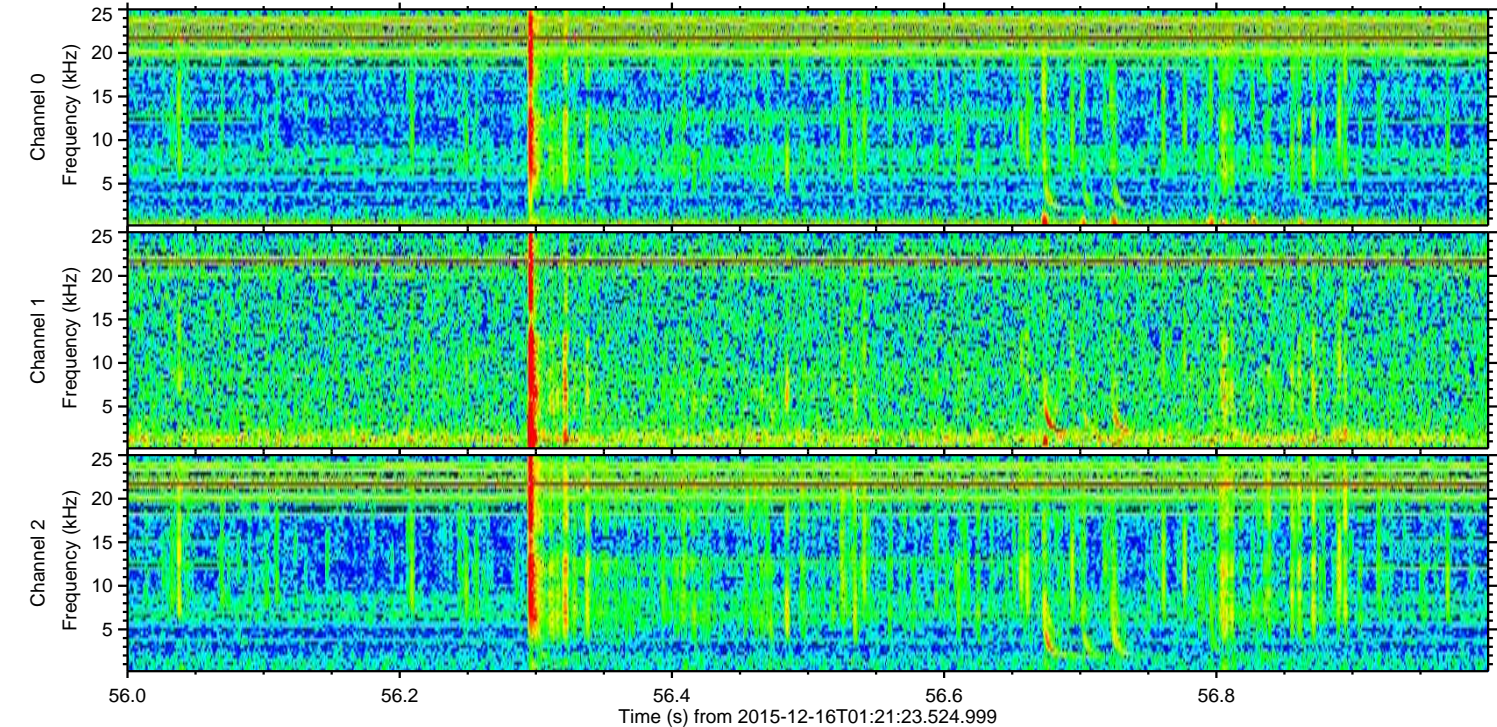
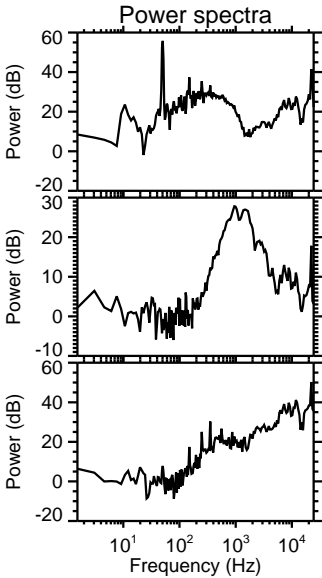
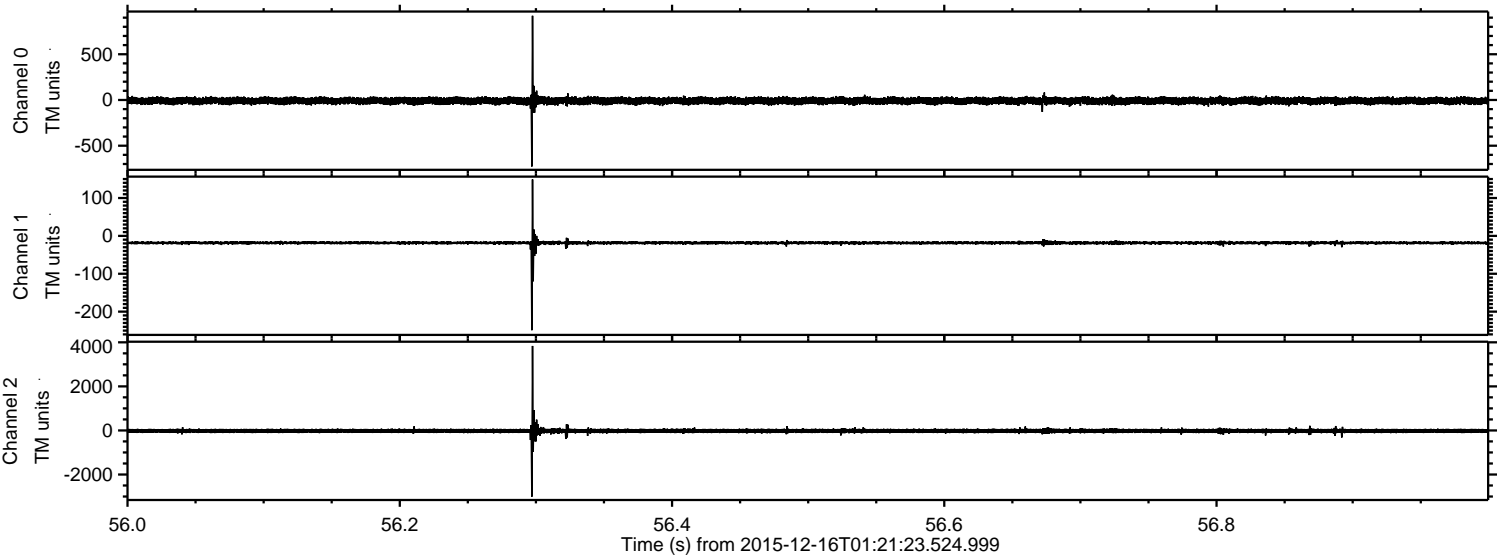

ELMAVAN 3D WAVEFORMS (Measured data sampled at 50 kHz) 51000 packets of 144 samples from 2015-12-16T01:21:23.524.999. Part 87/147

Processed Thu Jan 28 23:29:04 2016 by ELM ver.2012-10-06 from 001__elm20151216_012122__dat00.bin

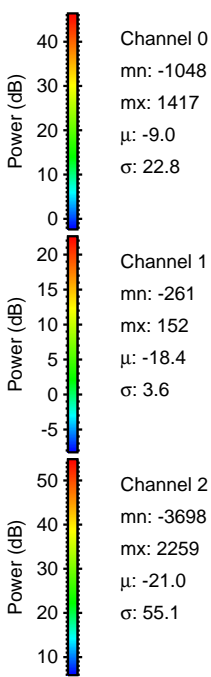
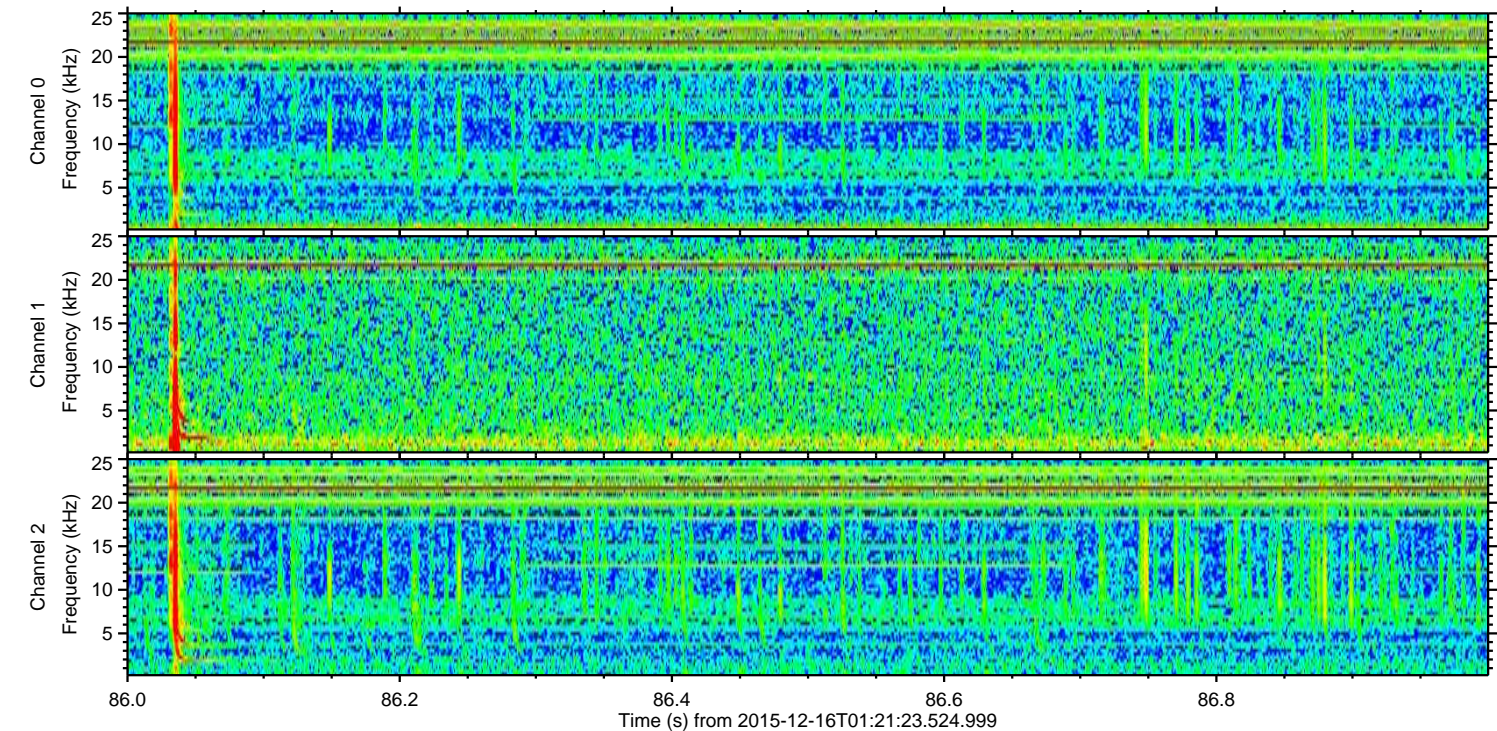
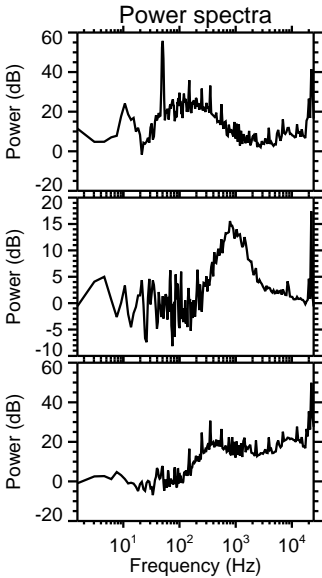
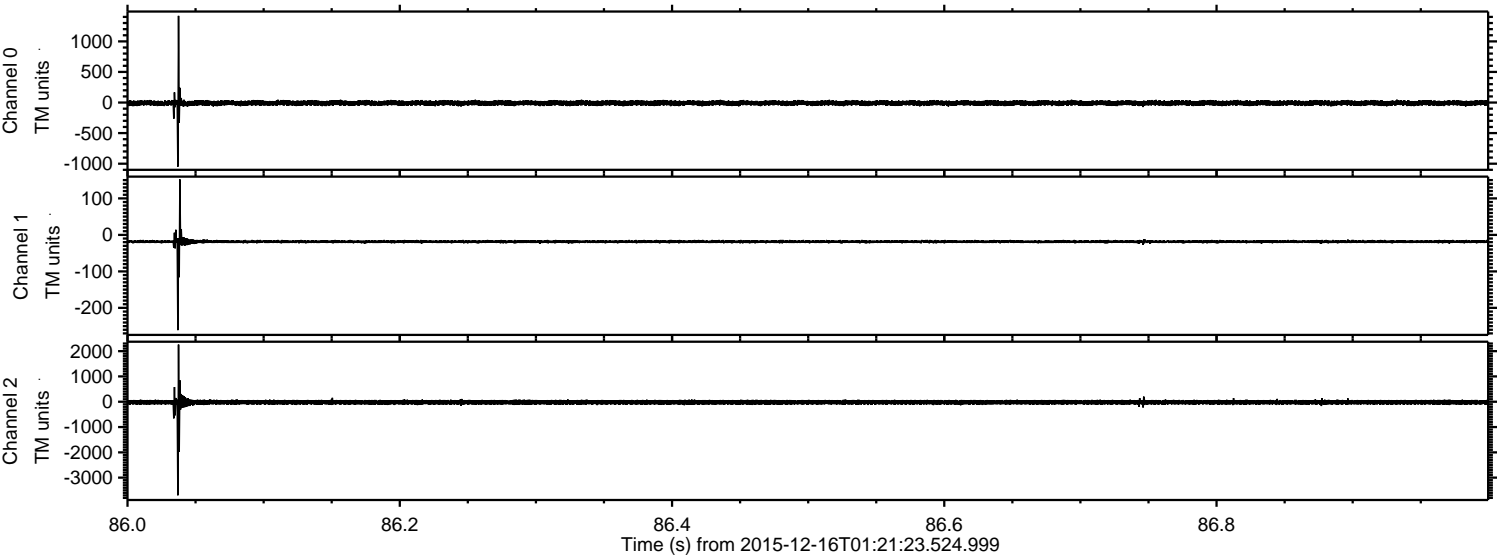

ELMAVAN 3D WAVEFORMS (Measured data sampled at 50 kHz) 51000 packets of 144 samples from 2015-12-16T01:21:23.524.999. Part 94/147

Processed Thu Jan 28 23:29:05 2016 by ELM ver.2012-10-06 from 001__elm20151216_012122__dat00.bin

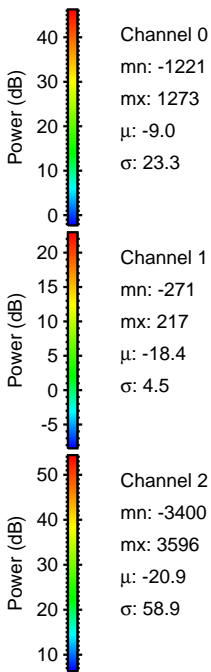
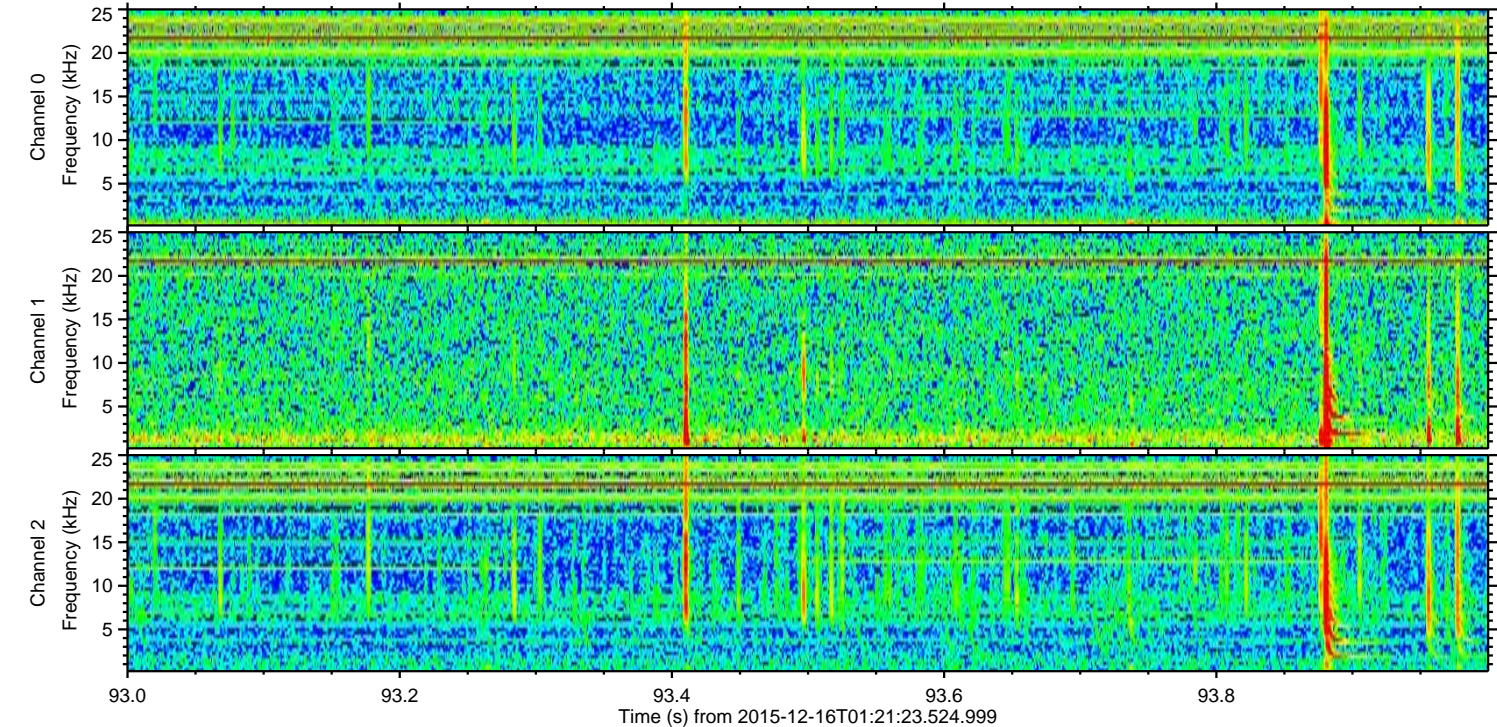
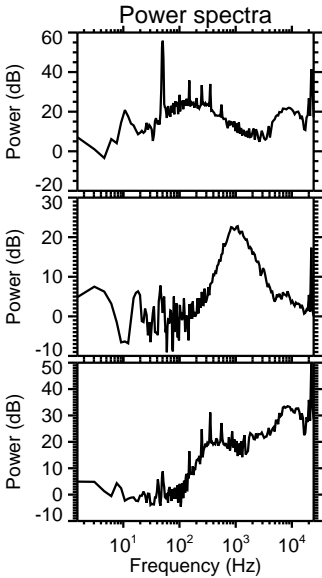
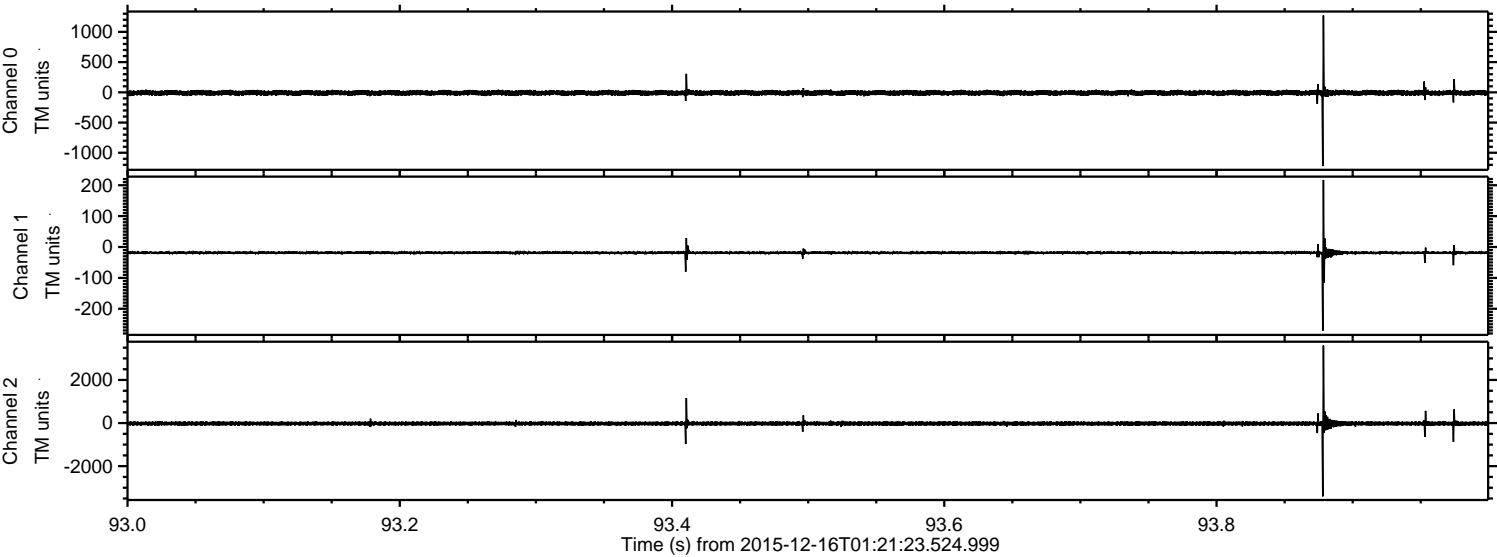

ELMAVAN 3D WAVEFORMS (Measured data sampled at 50 kHz) 51000 packets of 144 samples from 2015-12-16T01:21:23.524.999. Part 26/147

Processed Thu Jan 28 23:29:06 2016 by ELM ver.2012-10-06 from 001__elm20151216_012122__dat00.bin

