

ELMAVAN 3D WAVEFORMS (Measured data sampled at 50 kHz) 51000 packets of 144 samples from 2015-12-15T11:45:49.412.000.

Processed Thu Jan 28 20:19:05 2016 by ELM ver.2012-10-06 from 001__elm20151215_114548__dat00.bin

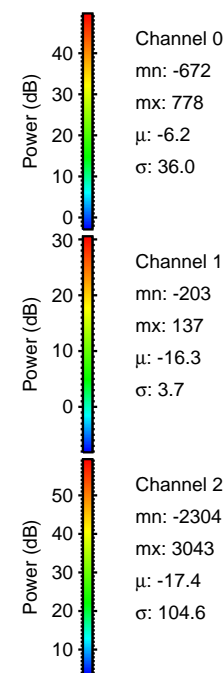
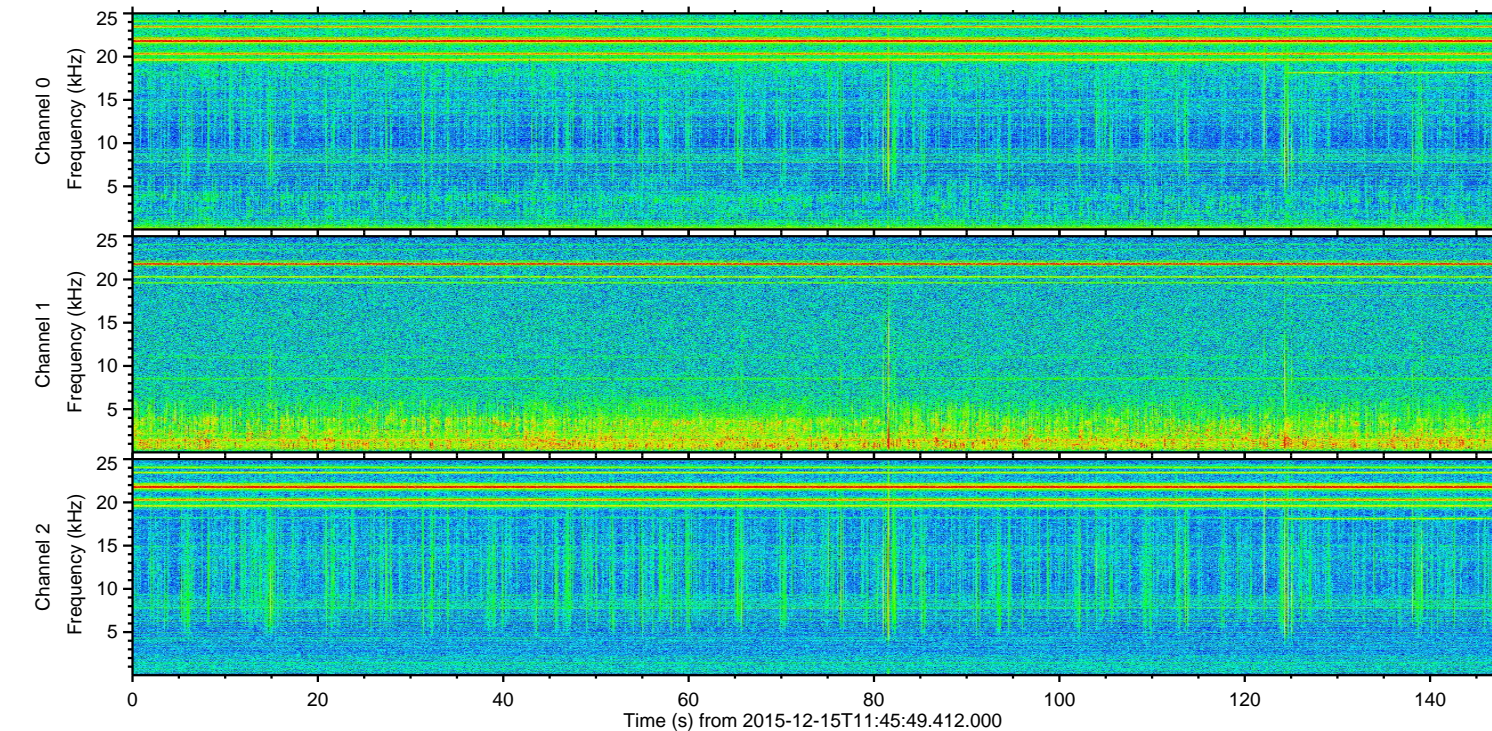
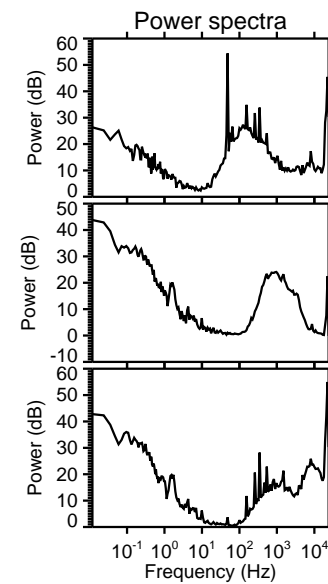
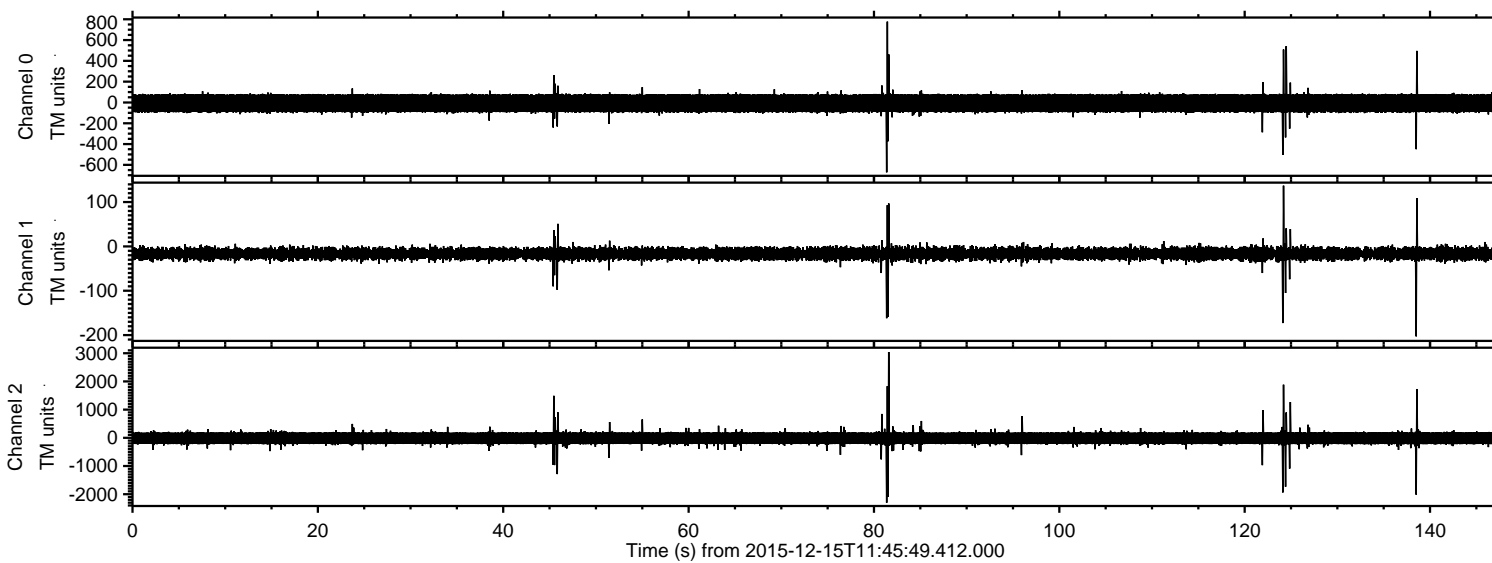

ELMAVAN 3D WAVEFORMS (Measured data sampled at 50 kHz) 51000 packets of 144 samples from 2015-12-15T11:45:49.412.000. Part 82/147

Processed Thu Jan 28 20:19:18 2016 by ELM ver.2012-10-06 from 001__elm20151215_114548__dat00.bin

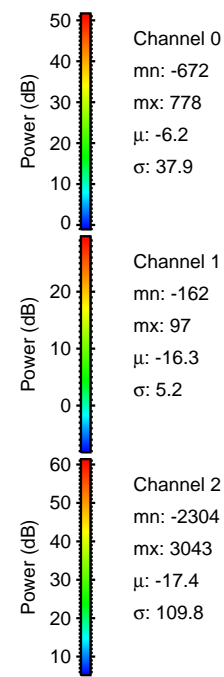
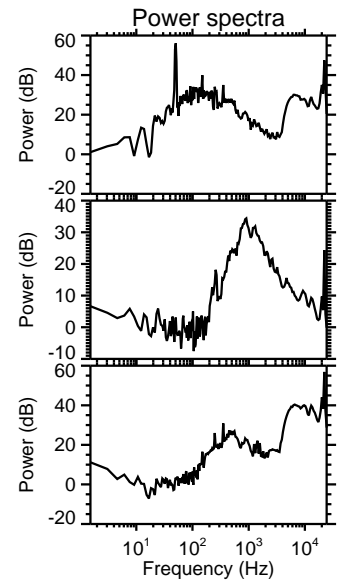
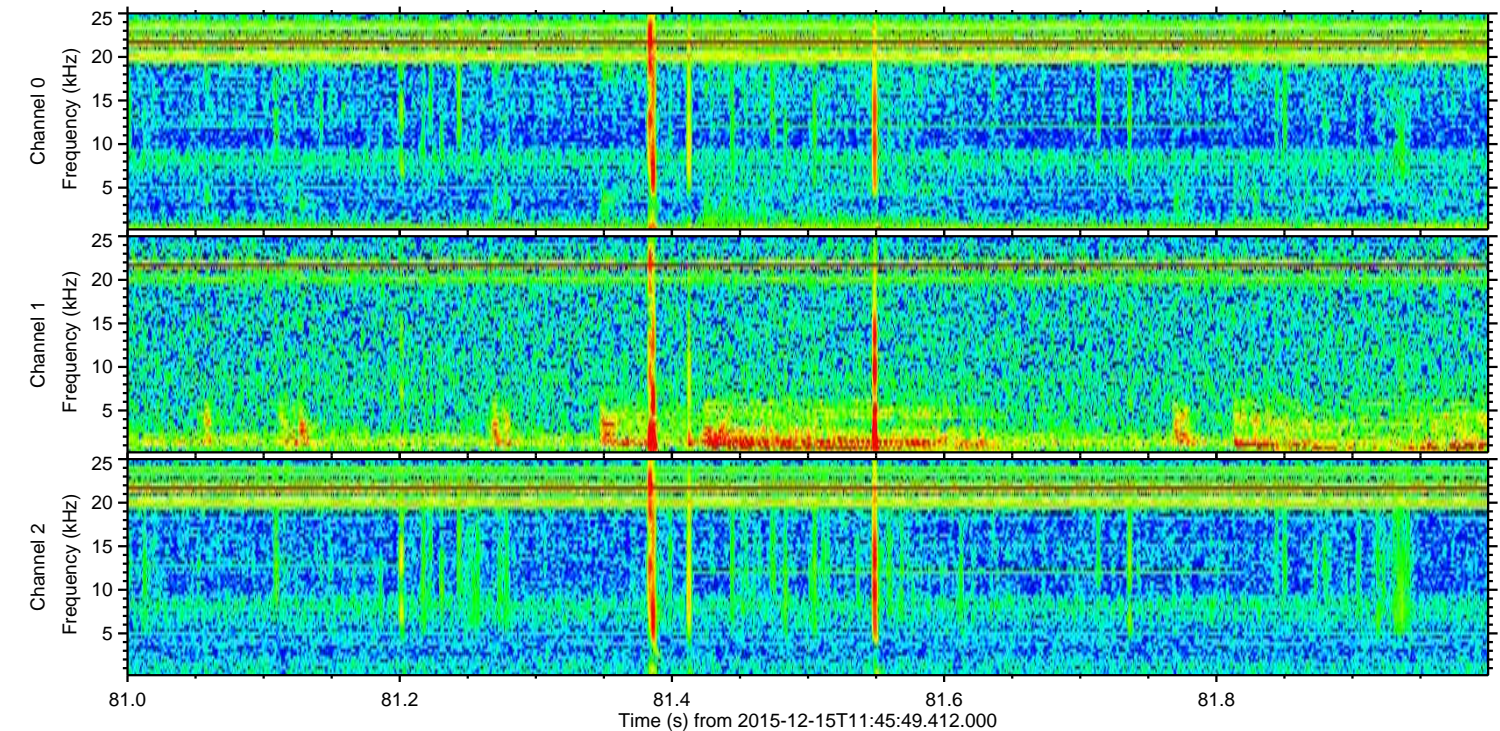
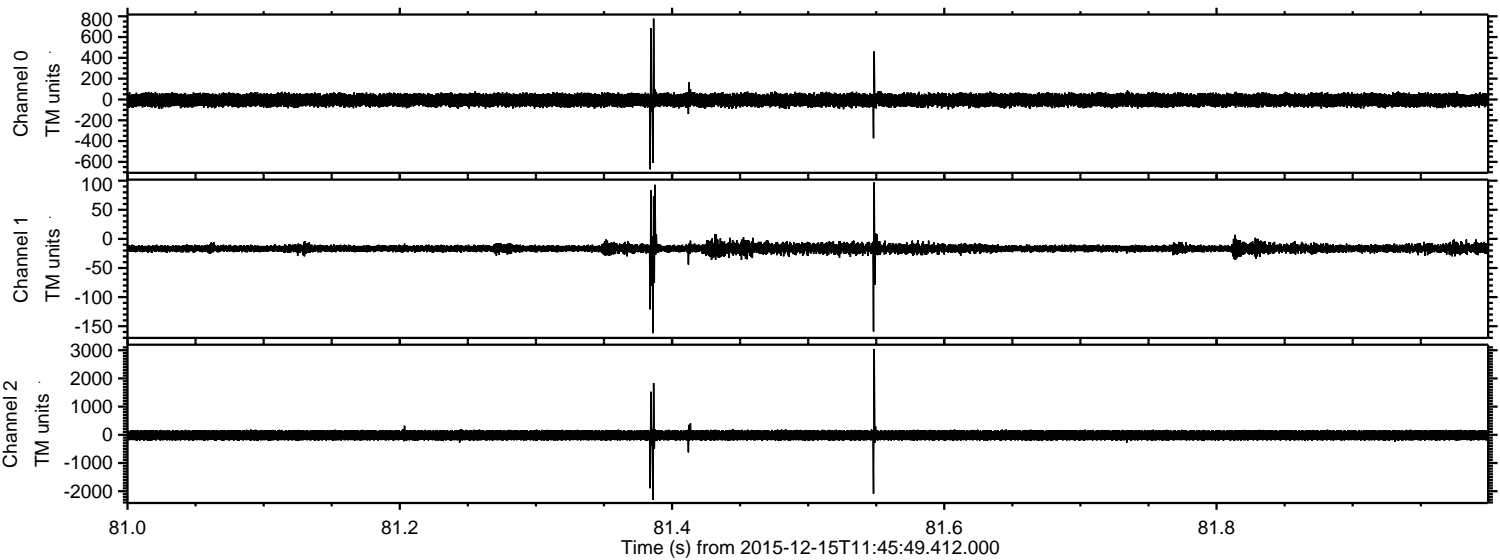

ELMAVAN 3D WAVEFORMS (Measured data sampled at 50 kHz) 51000 packets of 144 samples from 2015-12-15T11:45:49.412.000. Part 139/147

Processed Thu Jan 28 20:19:19 2016 by ELM ver.2012-10-06 from 001__elm20151215_114548__dat00.bin

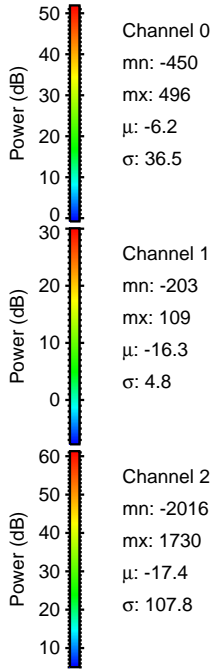
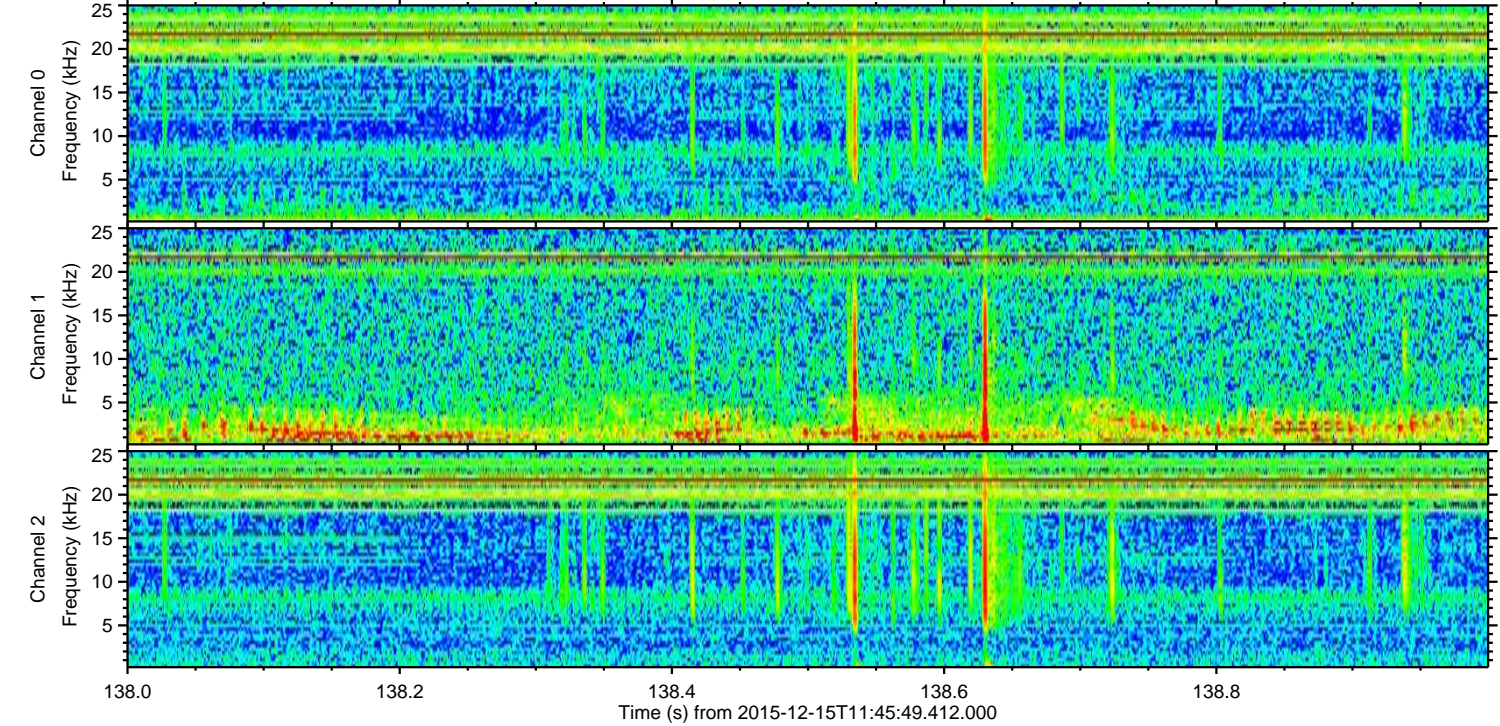
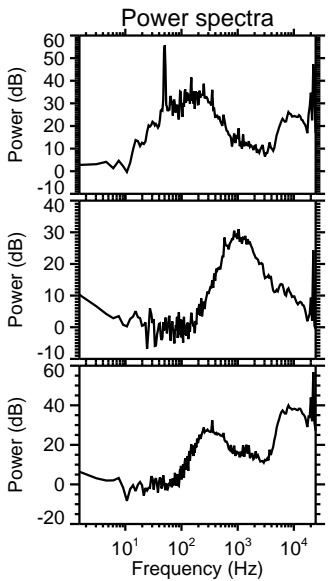
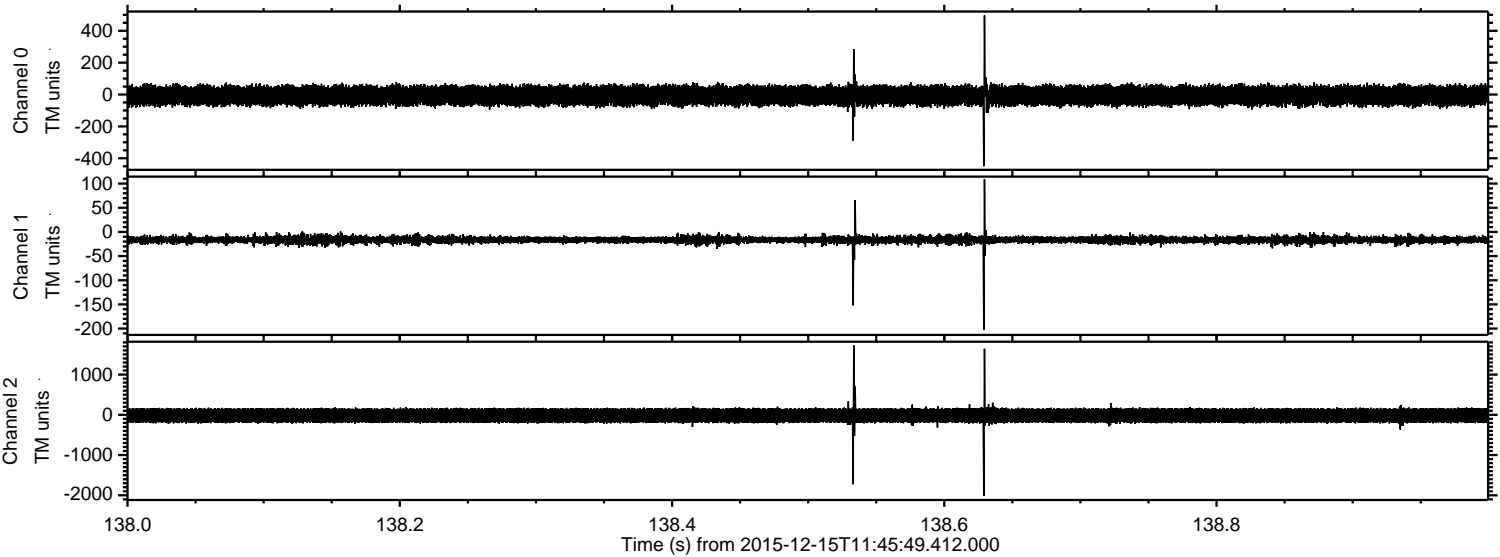

ELMAVAN 3D WAVEFORMS (Measured data sampled at 50 kHz) 51000 packets of 144 samples from 2015-12-15T11:45:49.412.000. Part 125/147

Processed Thu Jan 28 20:19:20 2016 by ELM ver.2012-10-06 from 001__elm20151215_114548__dat00.bin

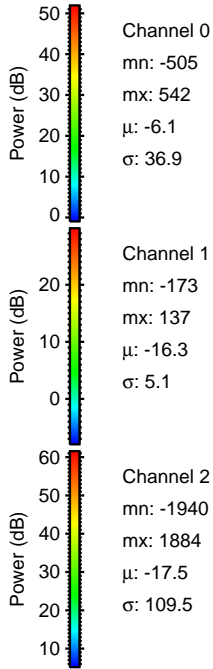
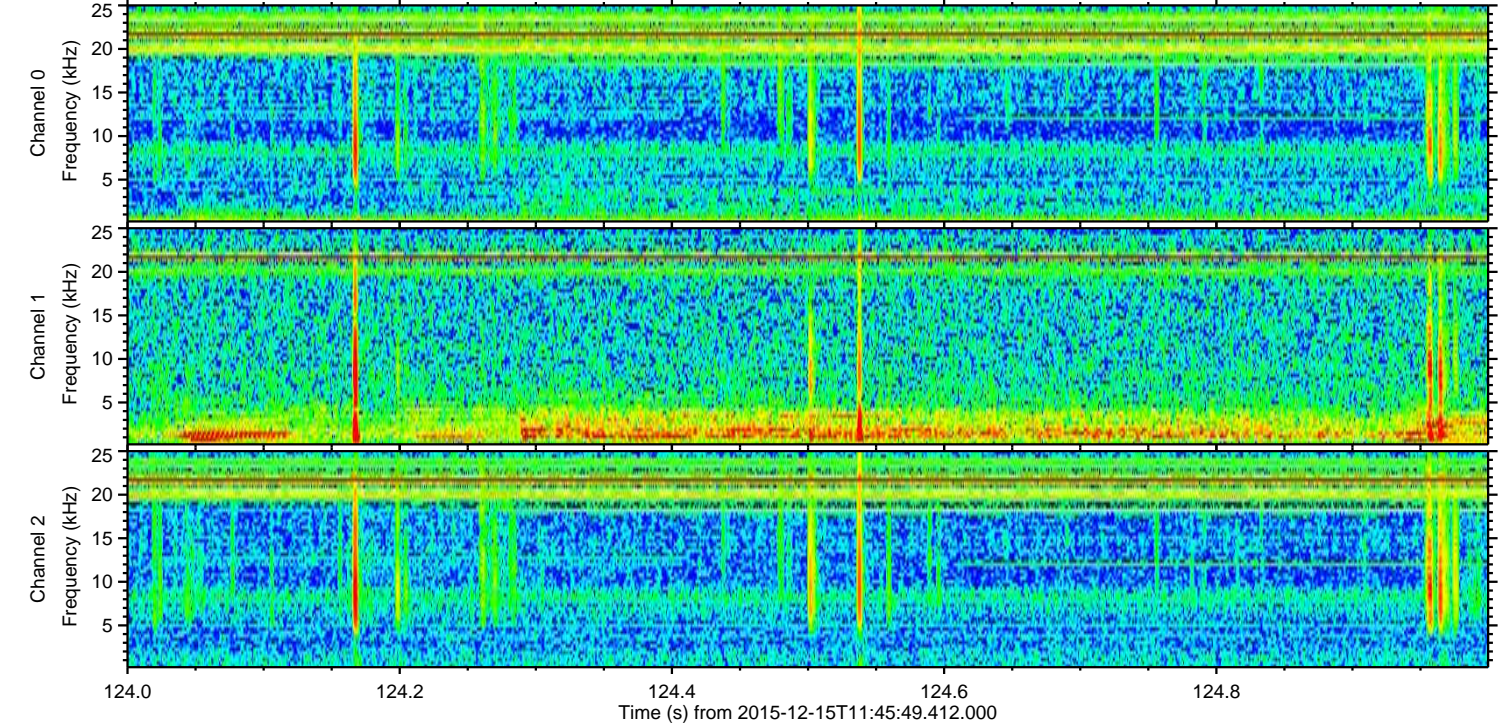
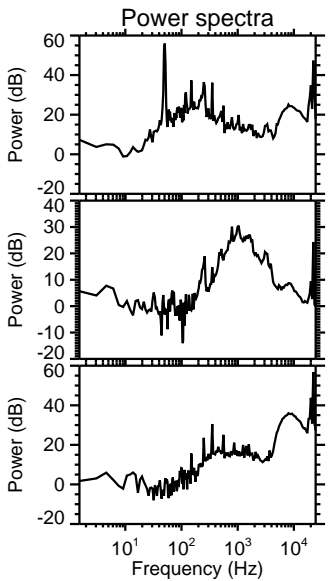
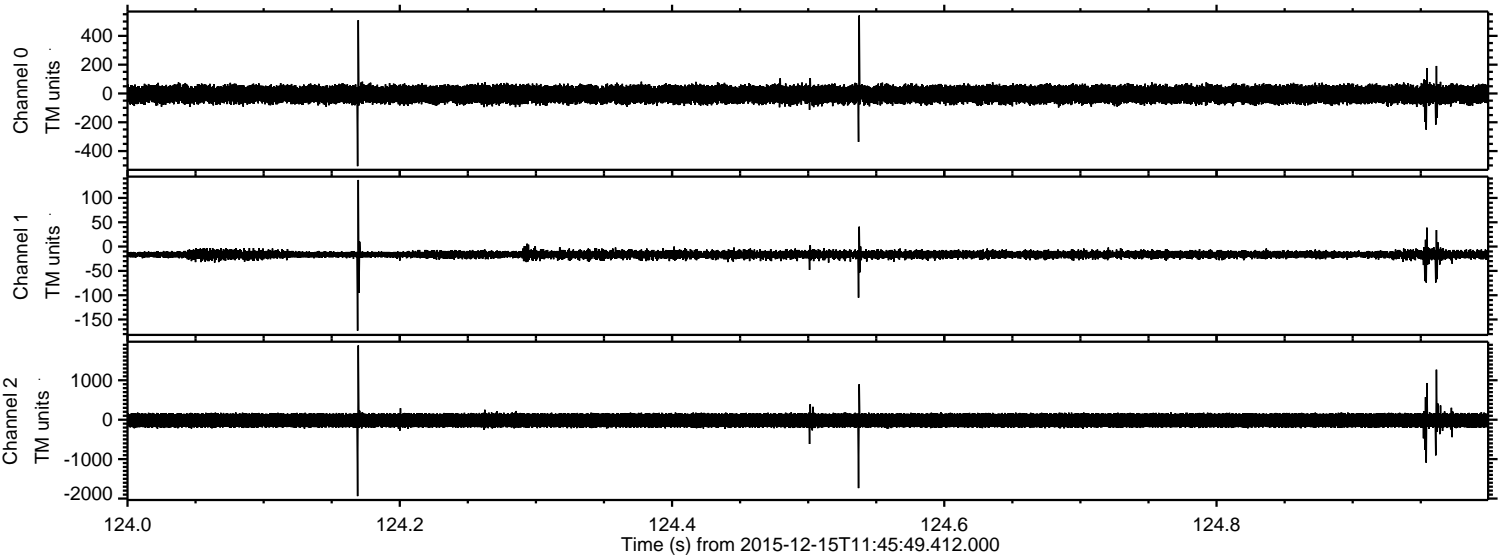

ELMAVAN 3D WAVEFORMS (Measured data sampled at 50 kHz) 51000 packets of 144 samples from 2015-12-15T11:45:49.412.000. Part 46/147

Processed Thu Jan 28 20:19:21 2016 by ELM ver.2012-10-06 from 001__elm20151215_114548__dat00.bin

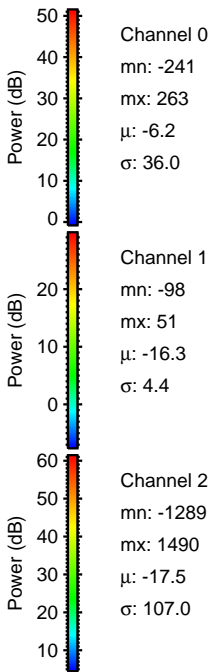
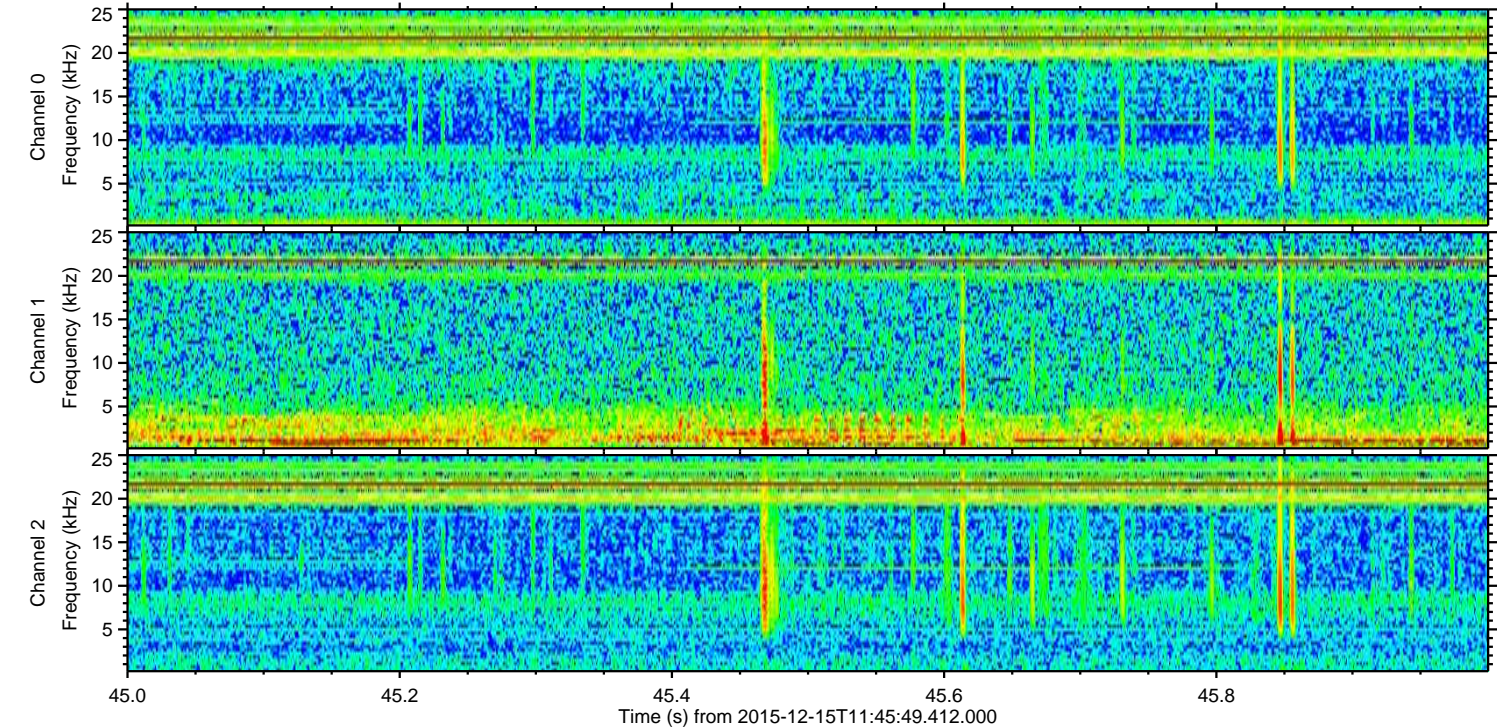
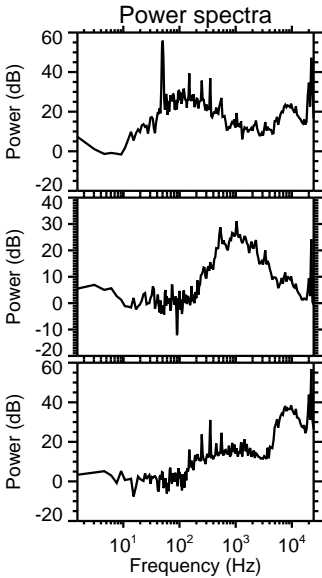
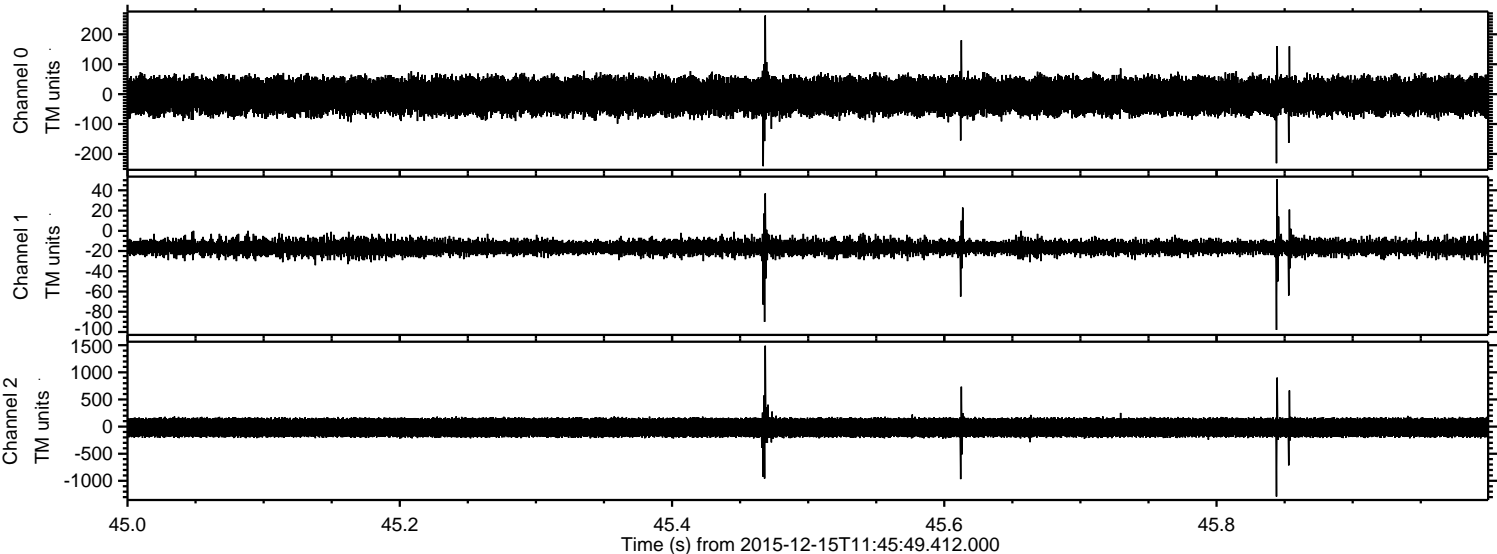

ELMAVAN 3D WAVEFORMS (Measured data sampled at 50 kHz) 51000 packets of 144 samples from 2015-12-15T11:45:49.412.000. Part 122/147

Processed Thu Jan 28 20:19:21 2016 by ELM ver.2012-10-06 from 001__elm20151215_114548__dat00.bin

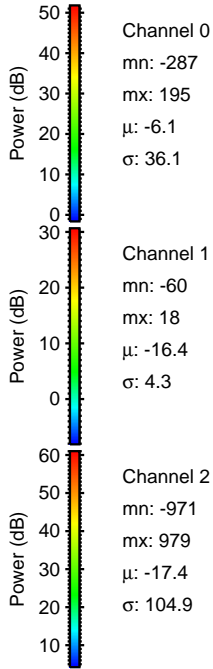
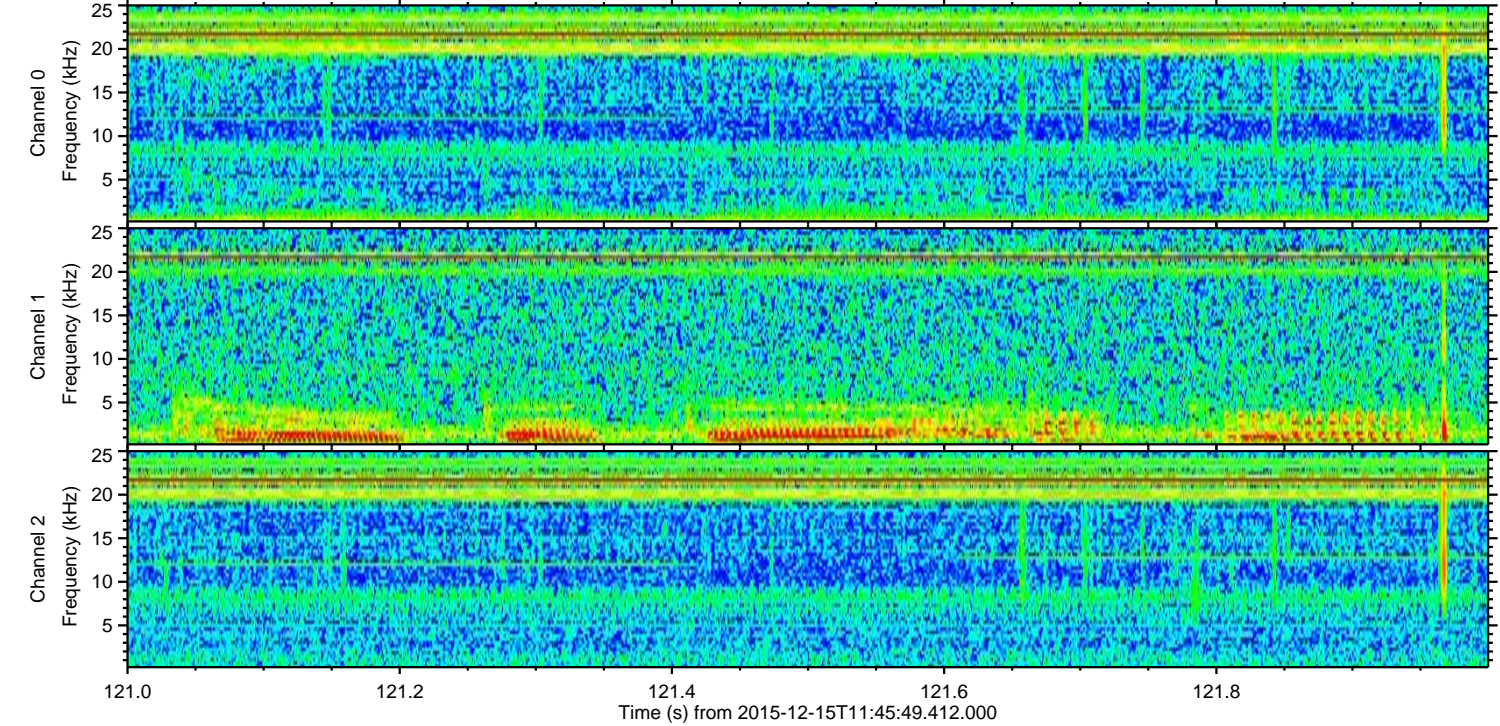
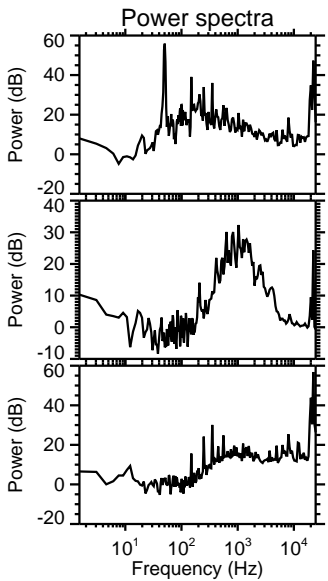
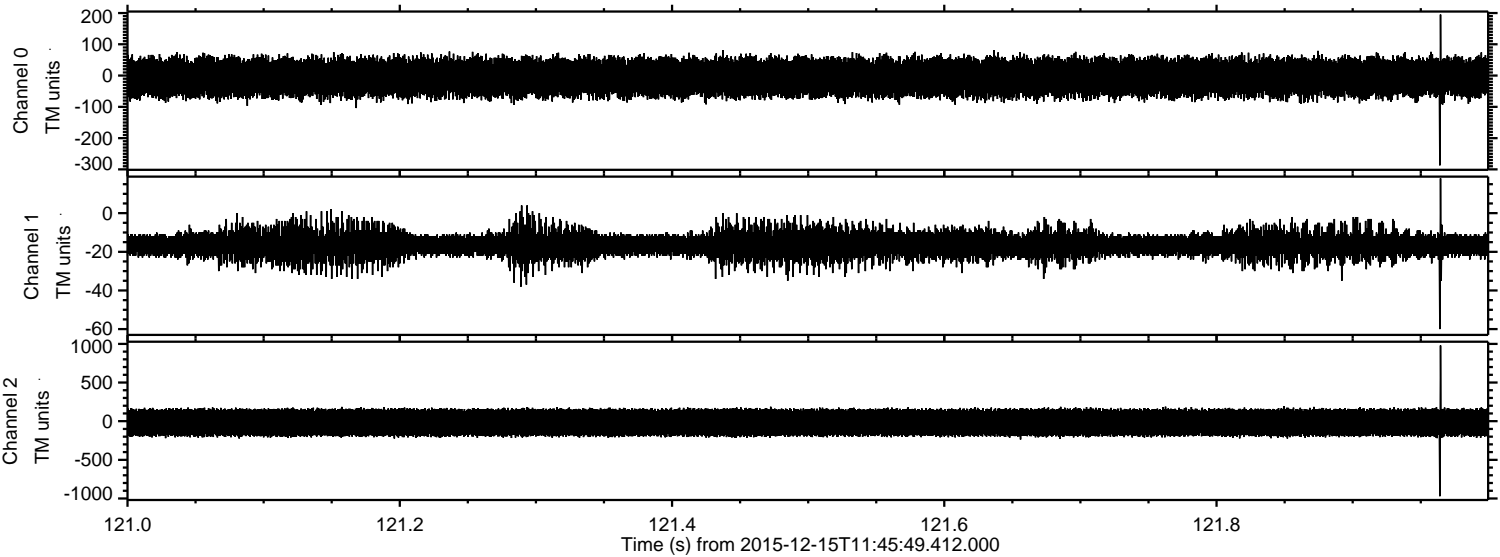

Processed Thu Jan 28 20:19:22 2016 by ELM ver.2012-10-06 from 001__elm20151215_114548__dat00.bin

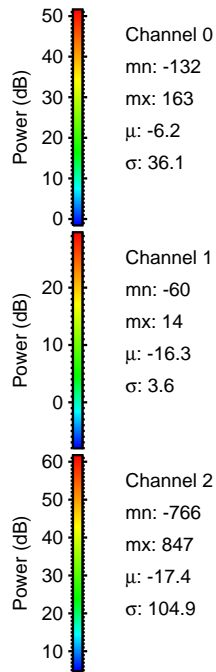
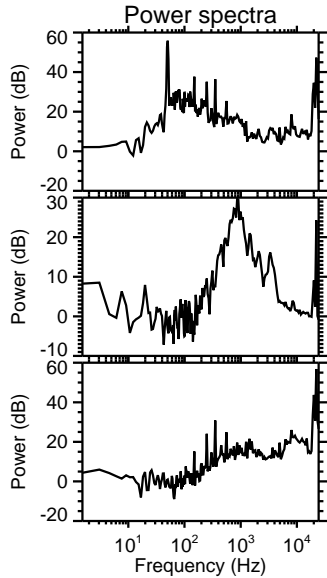
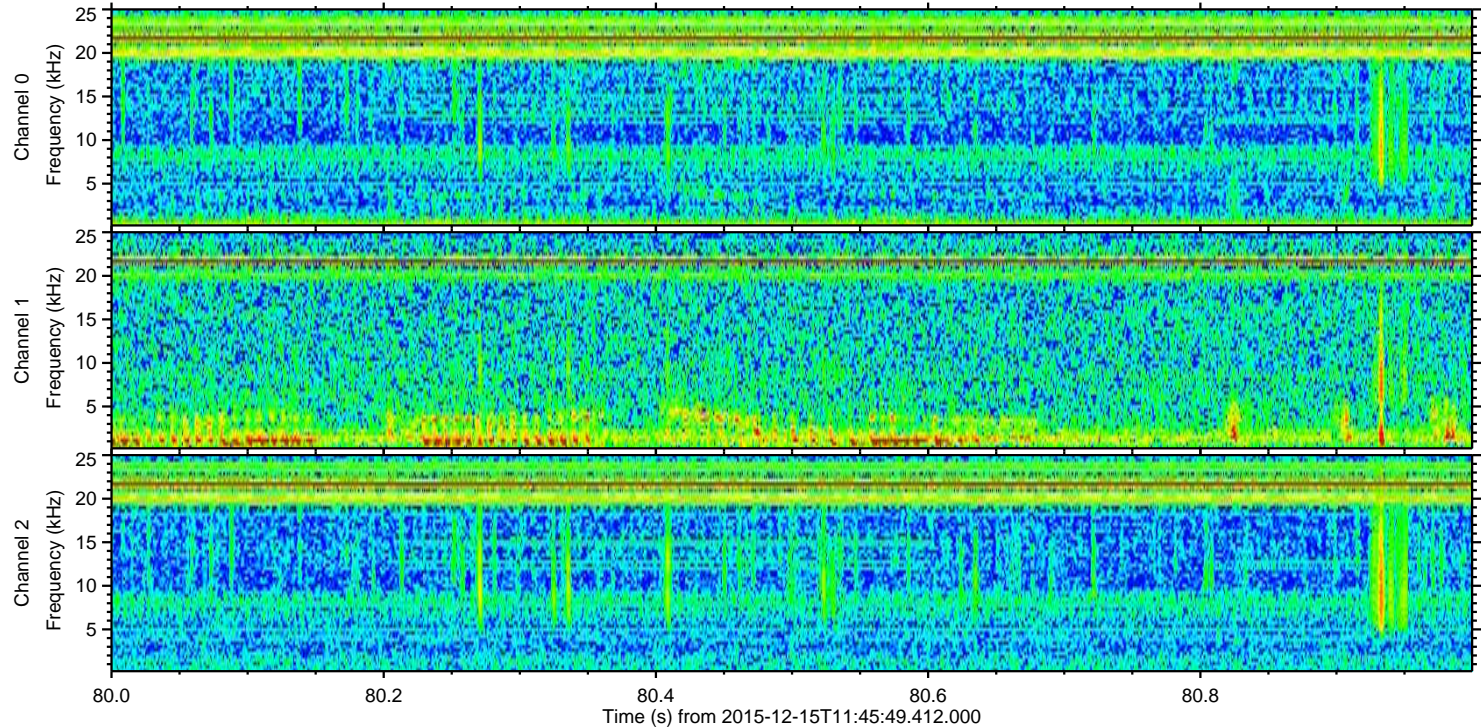
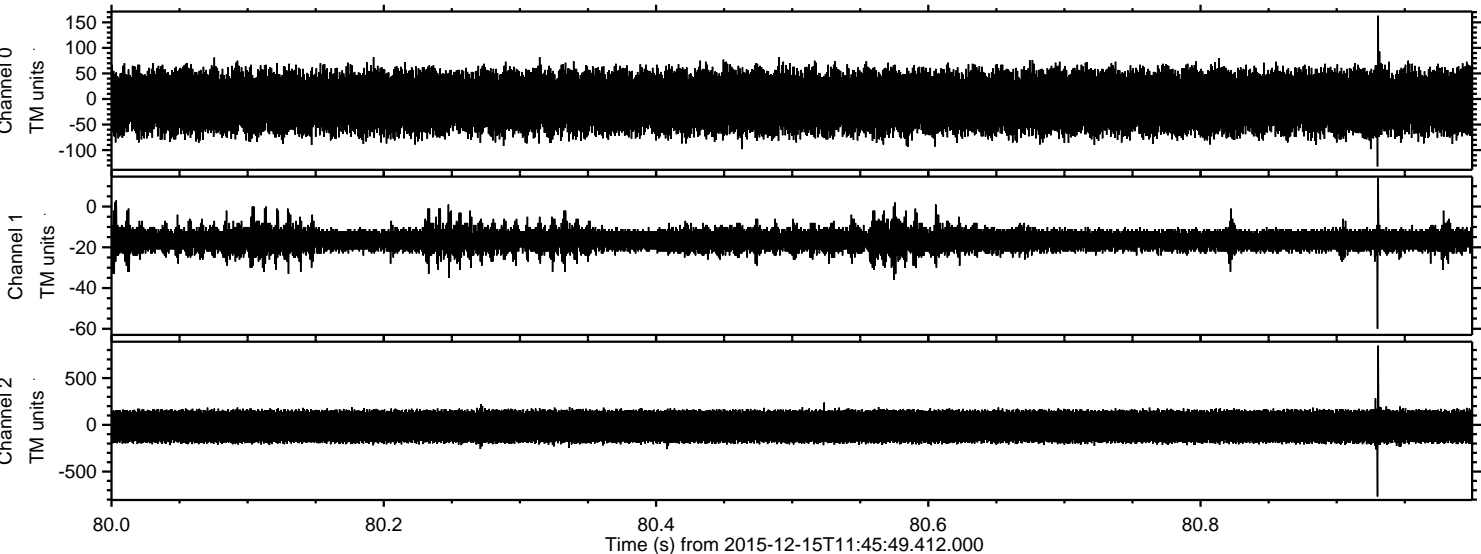

Processed Thu Jan 28 20:19:23 2016 by ELM ver.2012-10-06 from 001__elm20151215_114548__dat00.bin

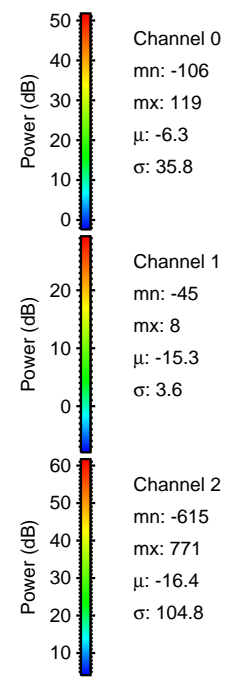
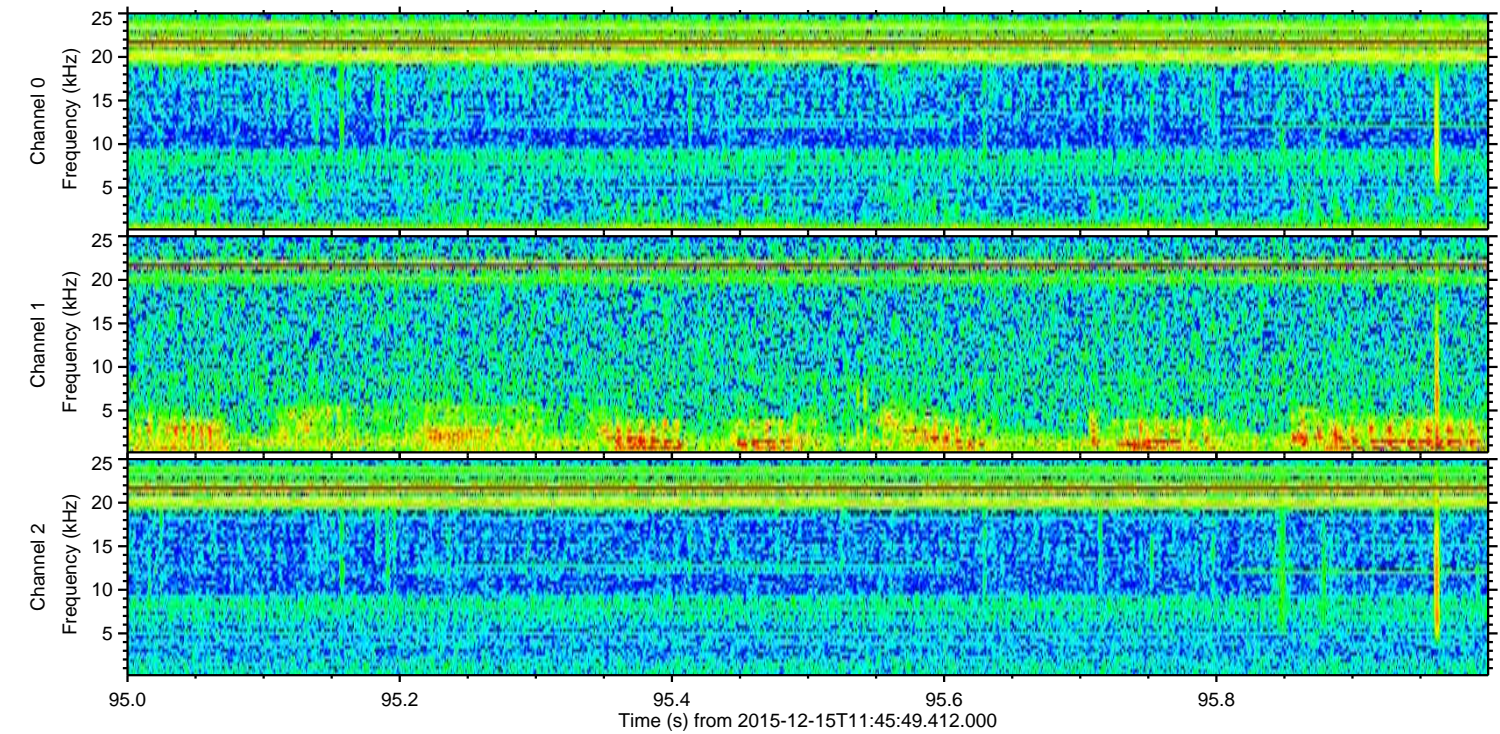
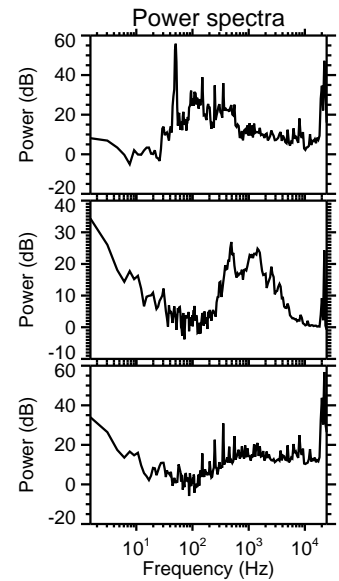
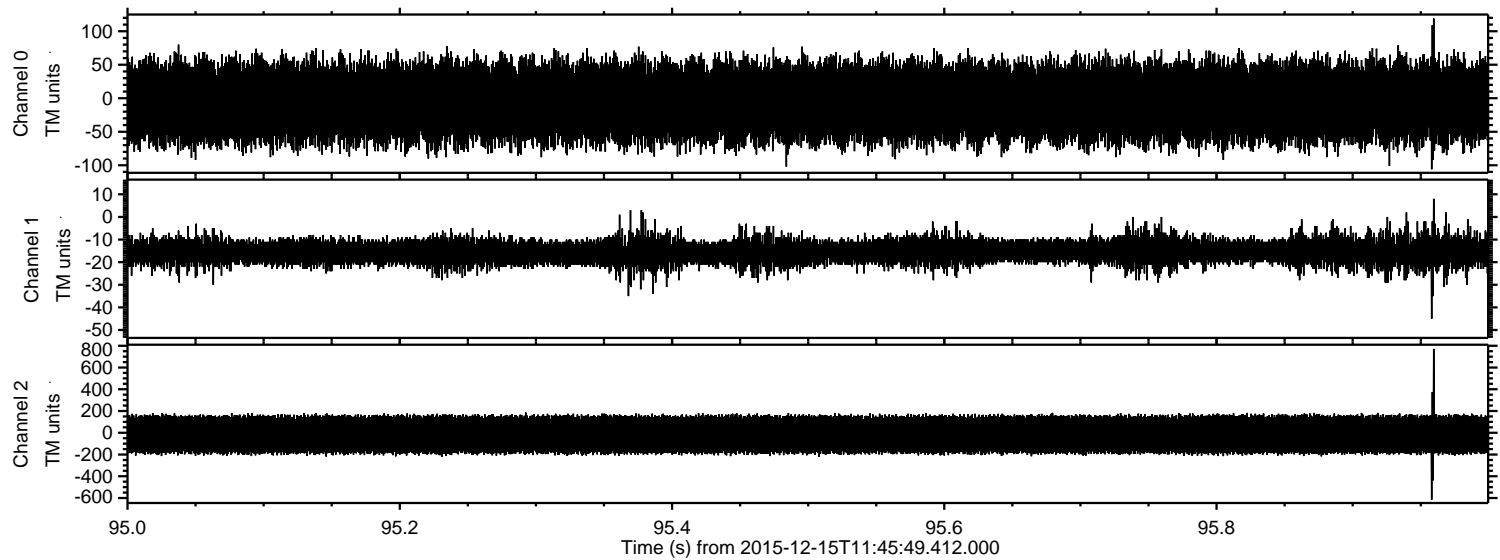

Channel 0
mn: -106
mx: 119
 μ : -6.3
 σ : 35.8

Channel 1
mn: -45
mx: 8
 μ : -15.3
 σ : 3.6

Channel 2
mn: -615
mx: 771
 μ : -16.4
 σ : 104.8

Processed Thu Jan 28 20:19:24 2016 by ELM ver.2012-10-06 from 001__elm20151215_114548__dat00.bin

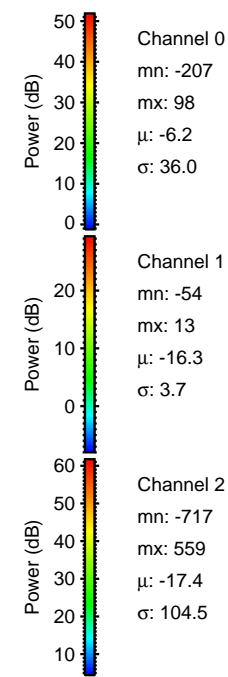
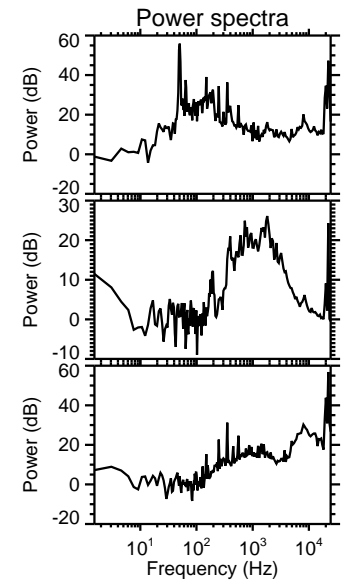
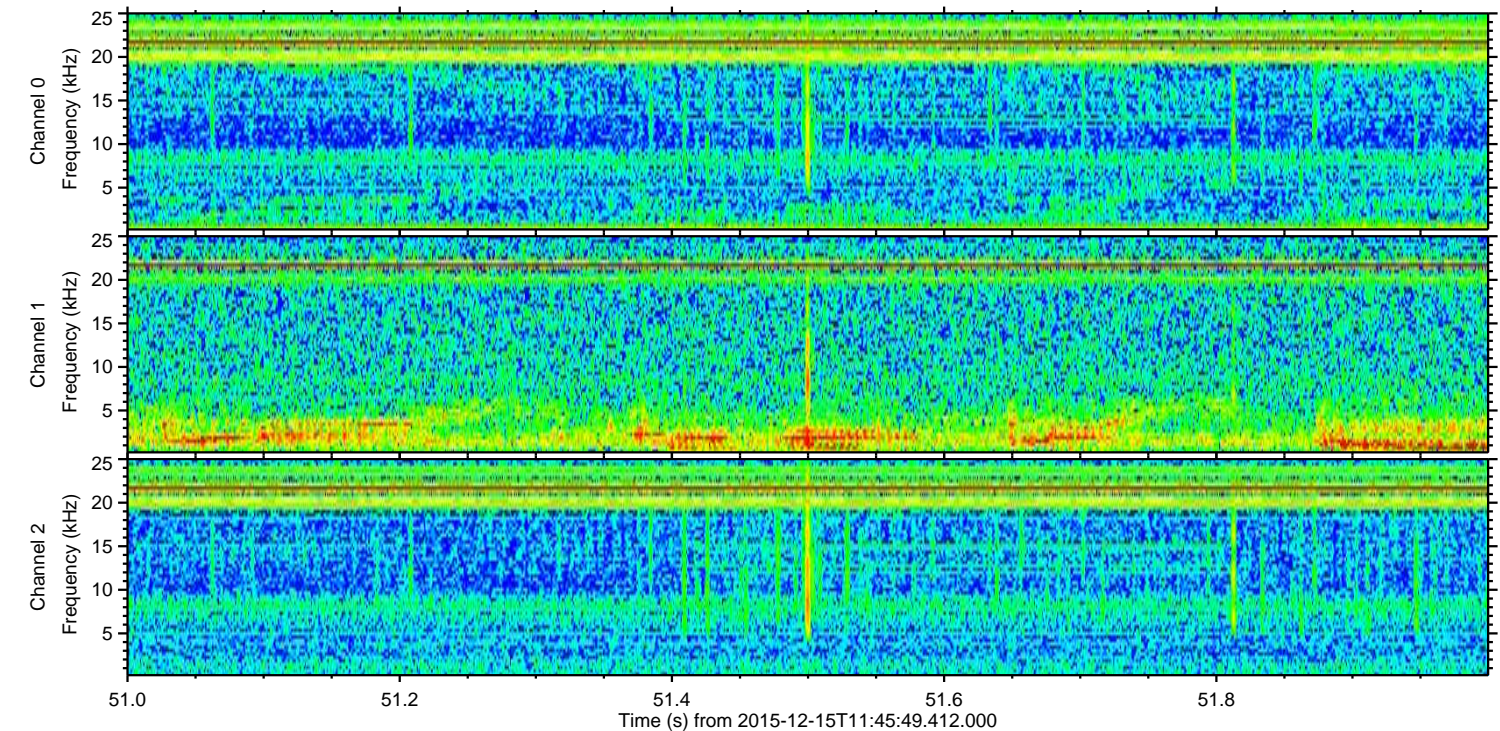
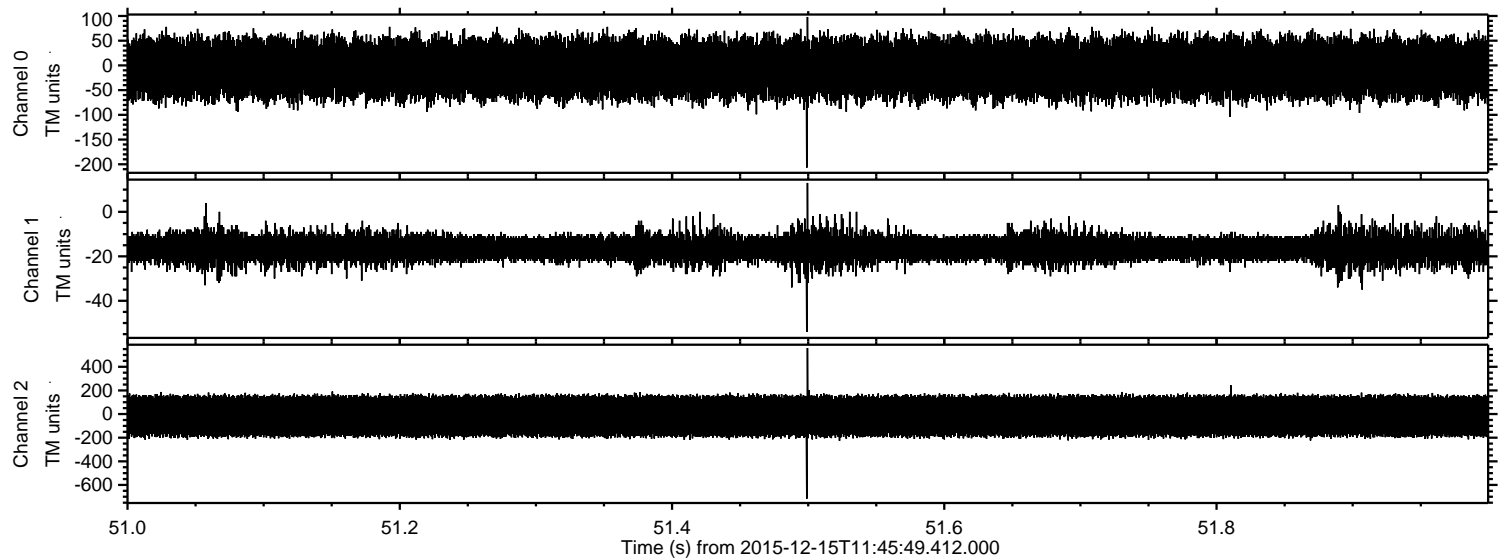

Processed Thu Jan 28 20:19:25 2016 by ELM ver.2012-10-06 from 001__elm20151215_114548__dat00.bin

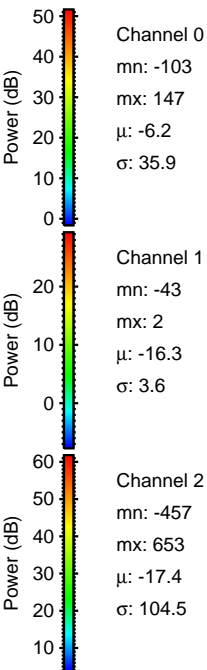
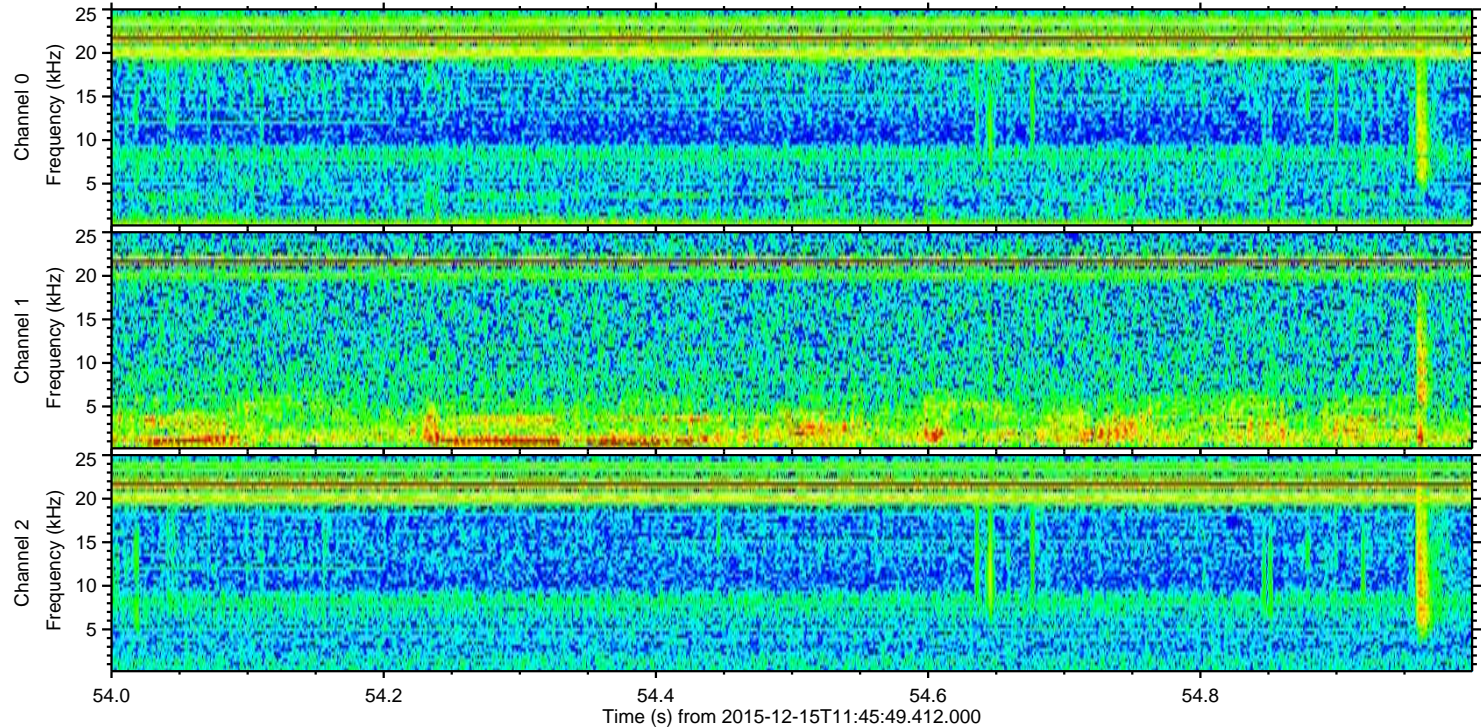
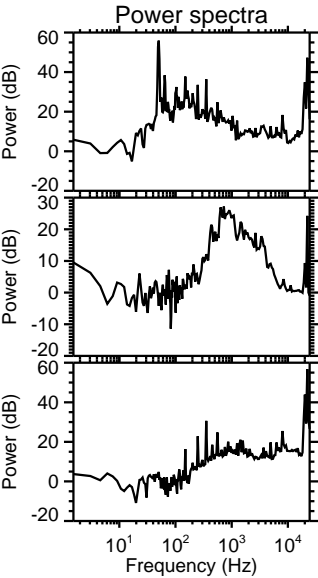
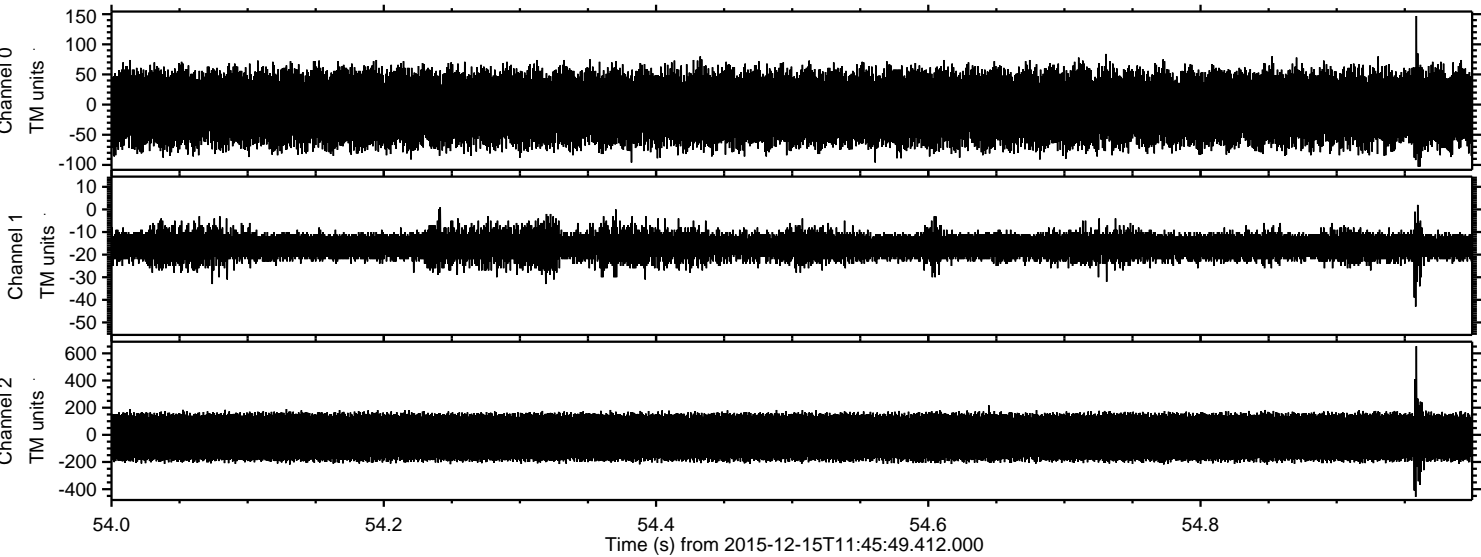

Processed Thu Jan 28 20:19:26 2016 by ELM ver.2012-10-06 from 001__elm20151215_114548__dat00.bin

