

ELMAVAN 3D WAVEFORMS (Measured data sampled at 50 kHz) 51000 packets of 144 samples from 2015-12-14T07:19:38.109.999.

Processed Thu Jan 28 13:38:54 2016 by ELM ver.2012-10-06 from 001__elm20151214_071937__dat00.bin

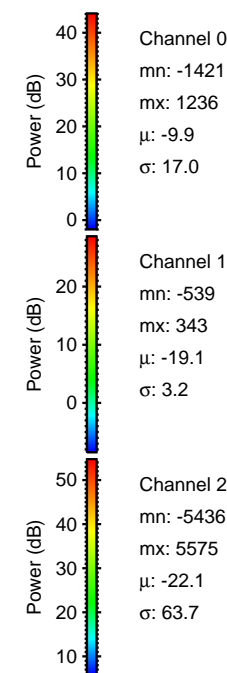
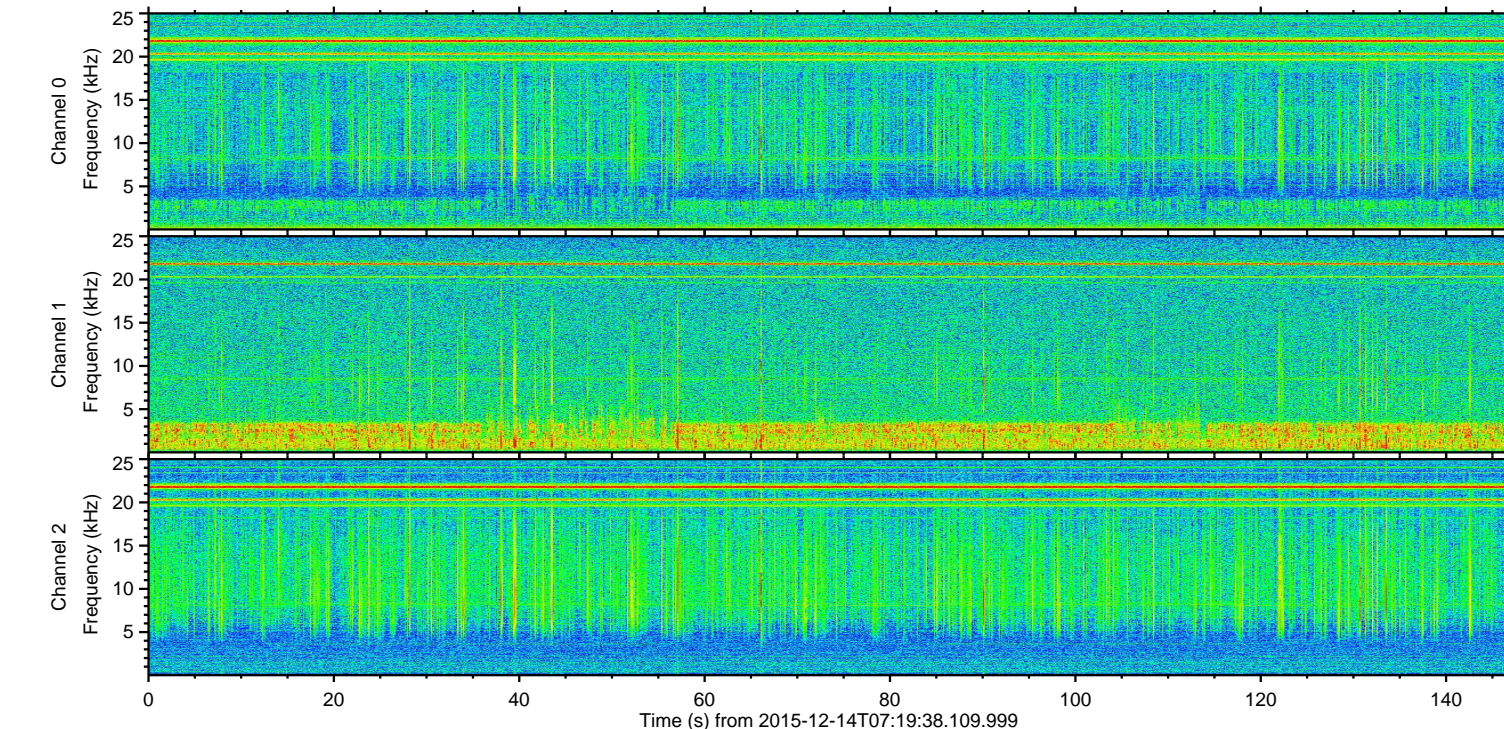
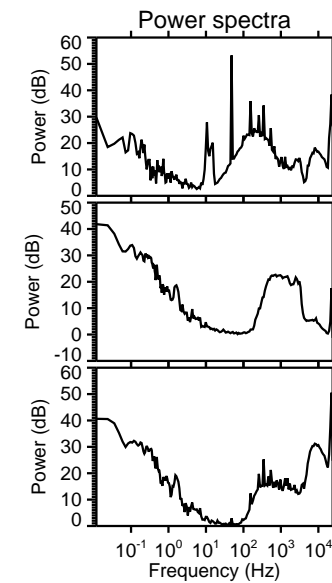
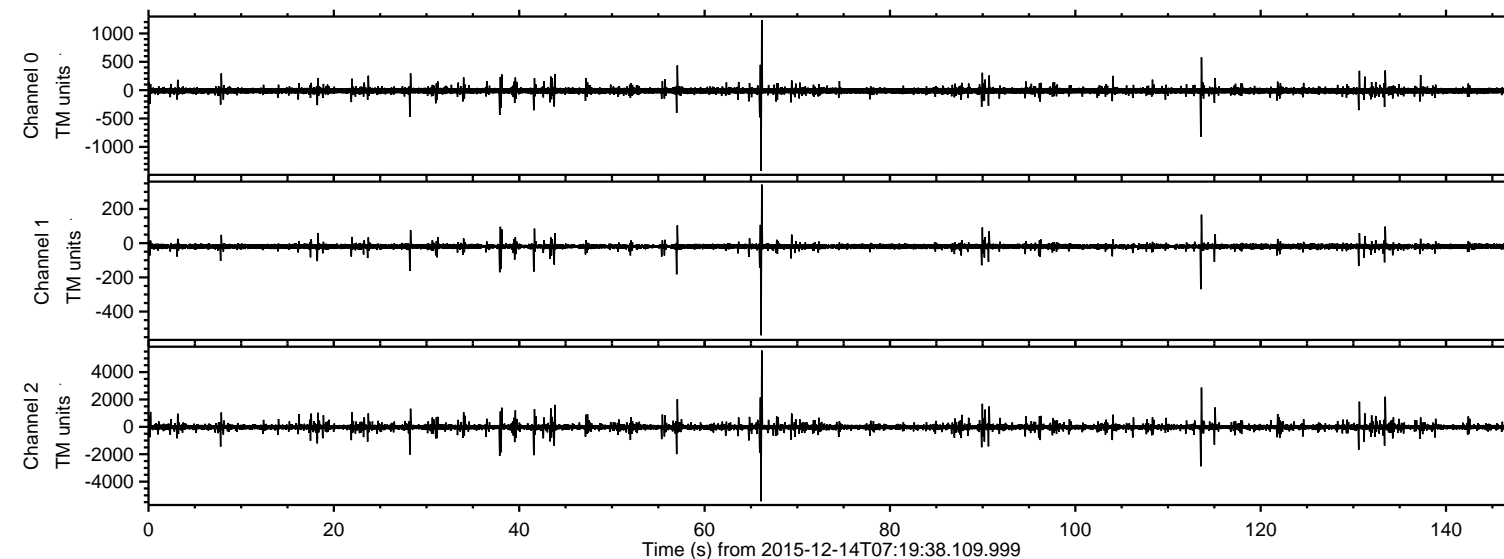

ELMAVAN 3D WAVEFORMS (Measured data sampled at 50 kHz) 51000 packets of 144 samples from 2015-12-14T07:19:38.109.999. Part 67/147

Processed Thu Jan 28 13:39:07 2016 by ELM ver.2012-10-06 from 001__elm20151214_071937__dat00.bin

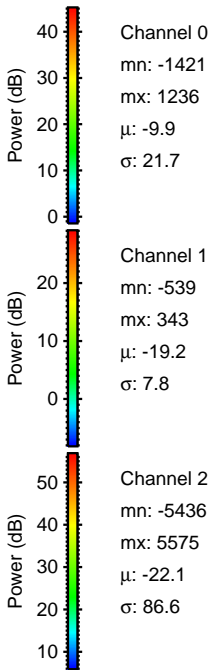
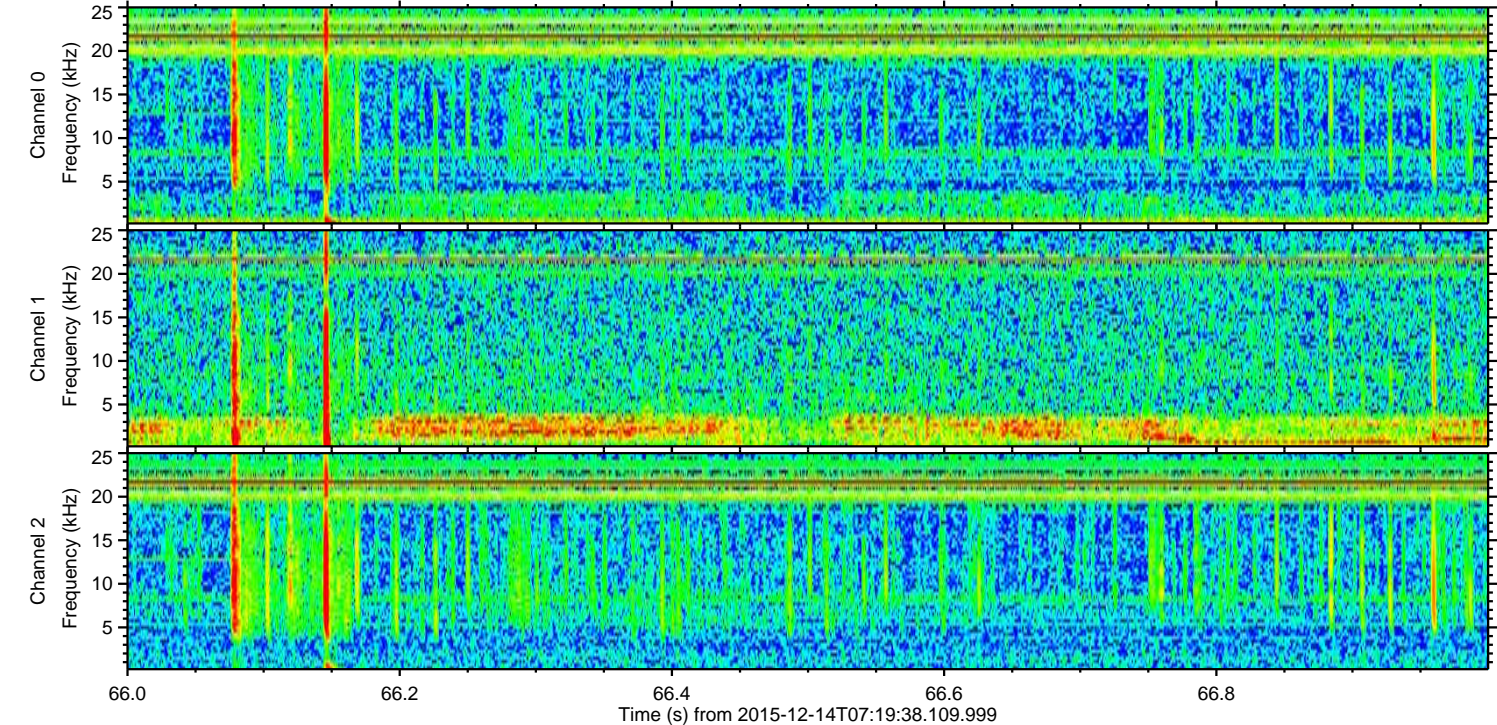
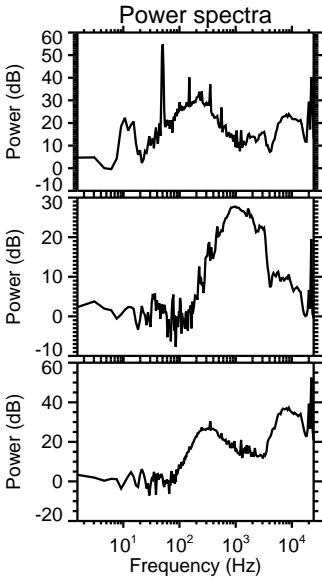
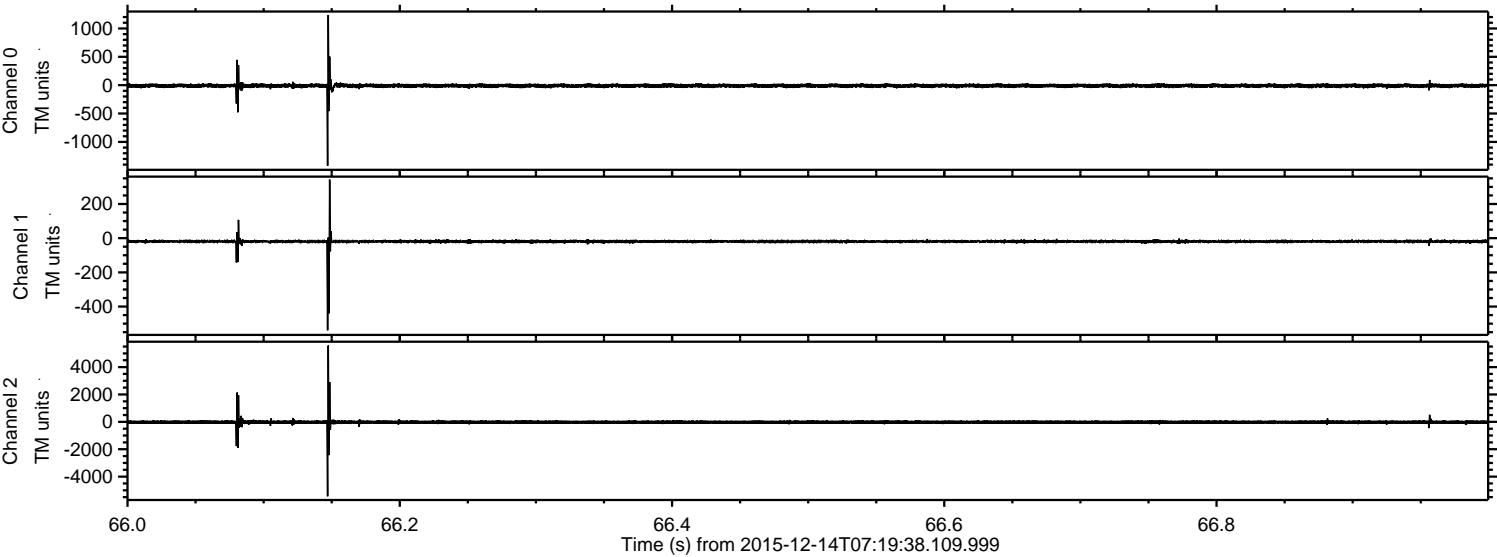

ELMAVAN 3D WAVEFORMS (Measured data sampled at 50 kHz) 51000 packets of 144 samples from 2015-12-14T07:19:38.109.999. Part 114/147

Processed Thu Jan 28 13:39:08 2016 by ELM ver.2012-10-06 from 001__elm20151214_071937__dat00.bin

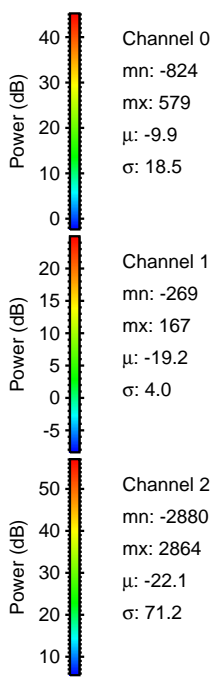
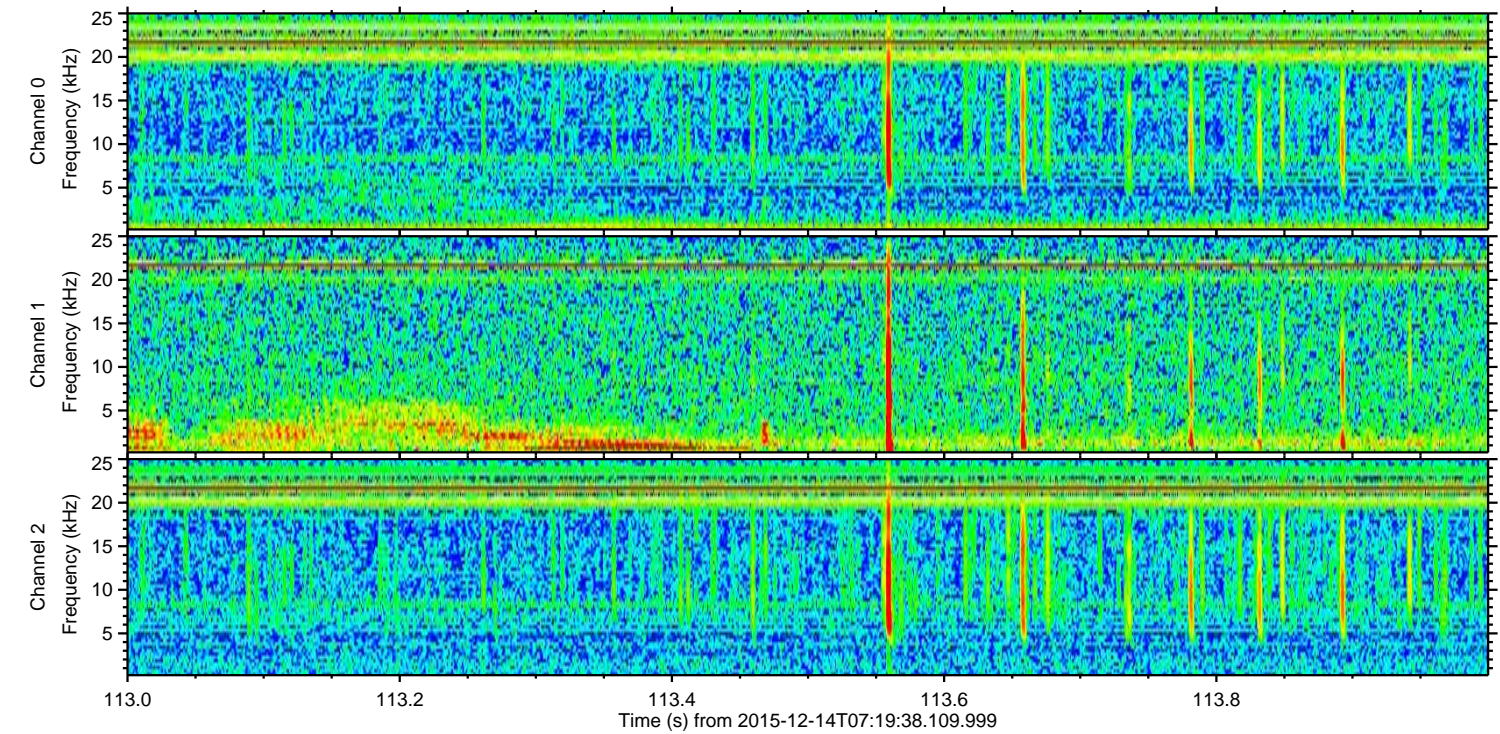
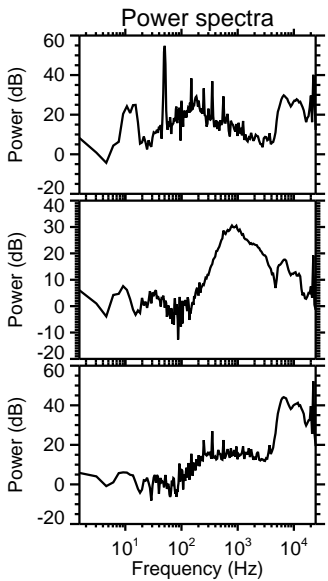
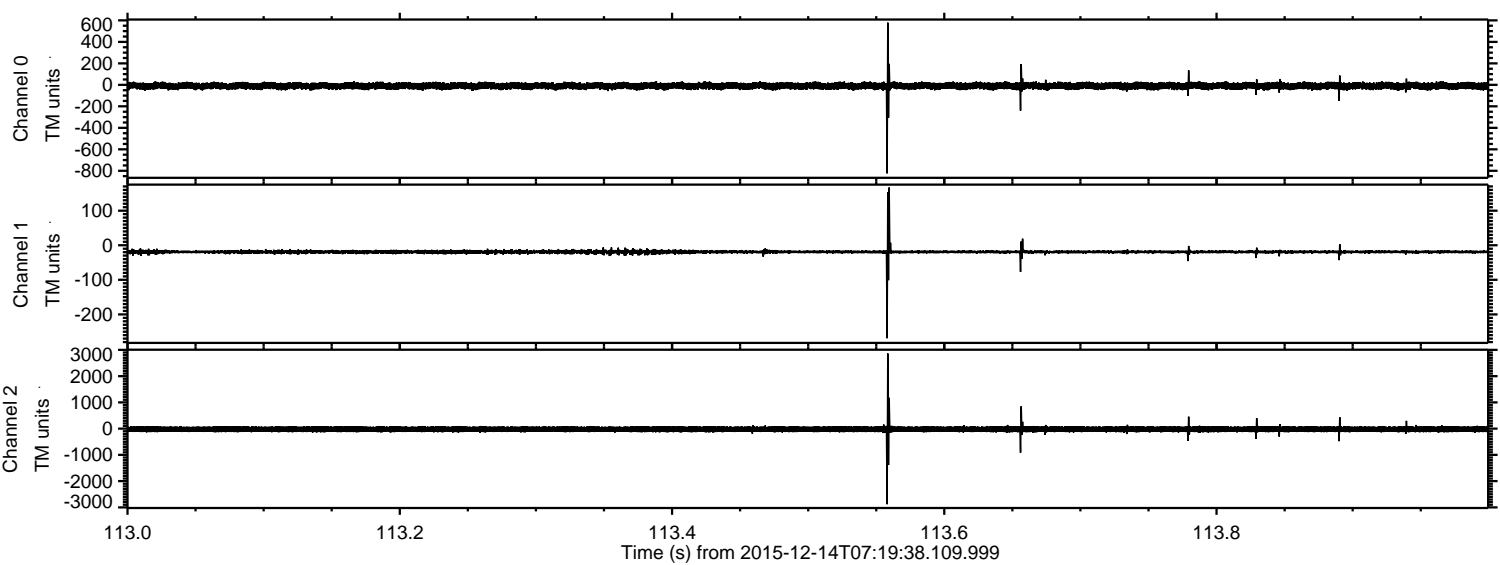

ELMAVAN 3D WAVEFORMS (Measured data sampled at 50 kHz) 51000 packets of 144 samples from 2015-12-14T07:19:38.109.999. Part 134/147

Processed Thu Jan 28 13:39:09 2016 by ELM ver.2012-10-06 from 001__elm20151214_071937__dat00.bin

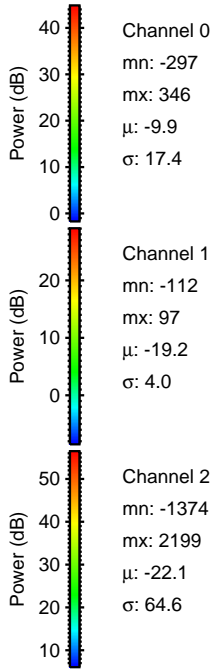
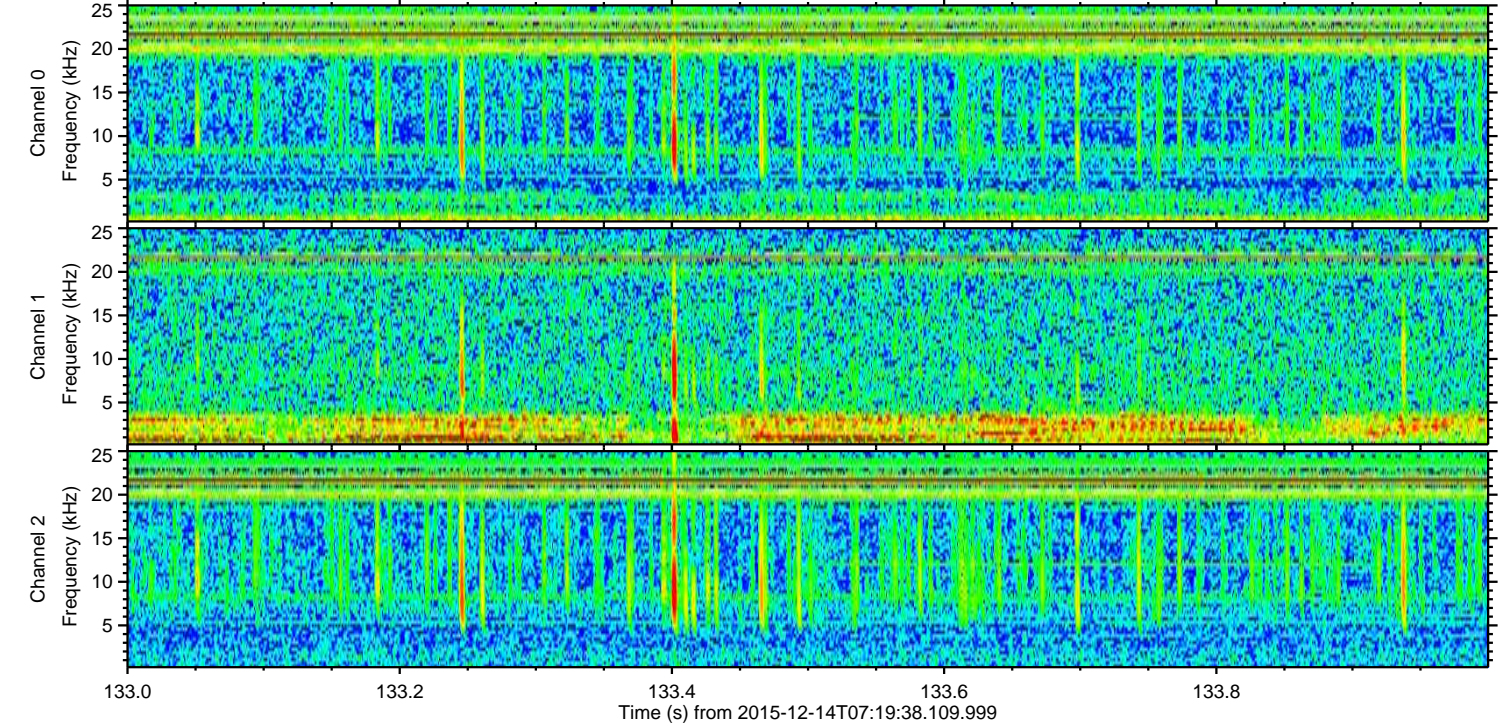
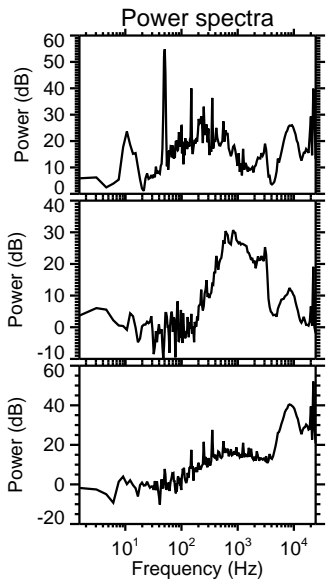
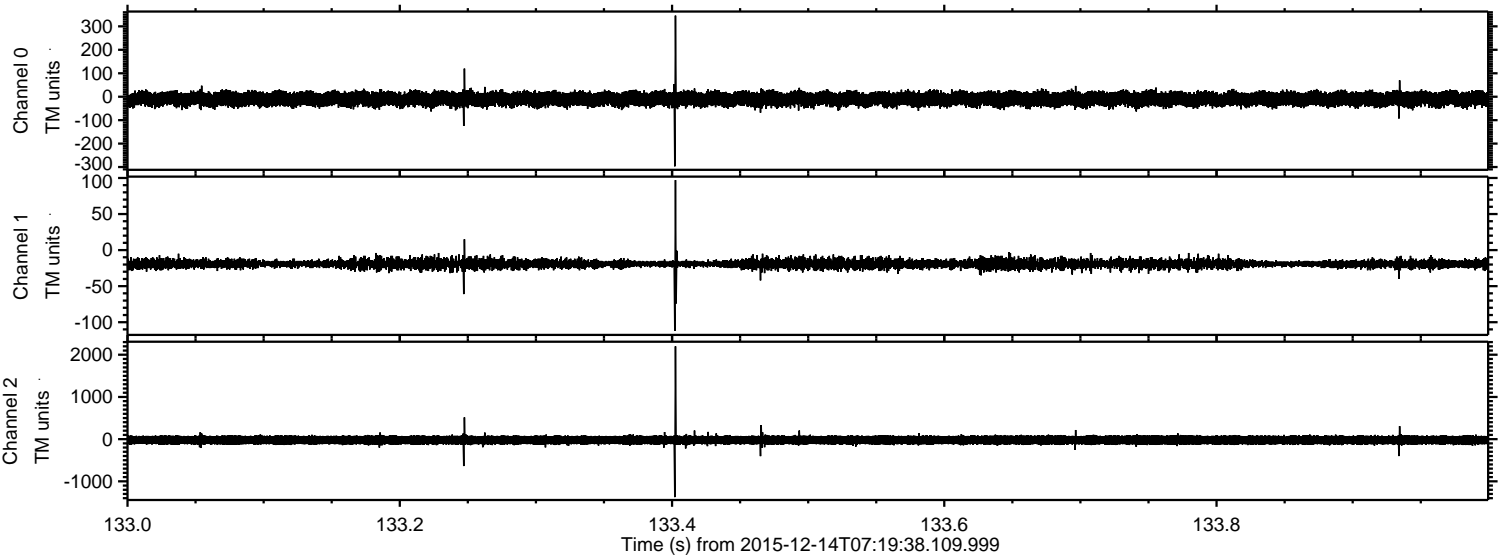

Processed Thu Jan 28 13:39:10 2016 by ELM ver.2012-10-06 from 001__elm20151214_071937__dat00.bin

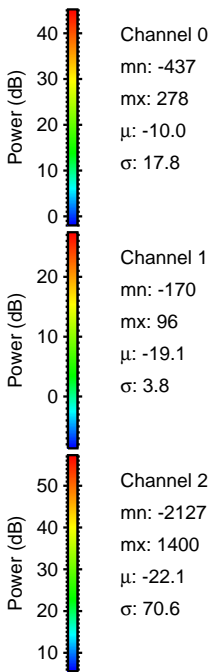
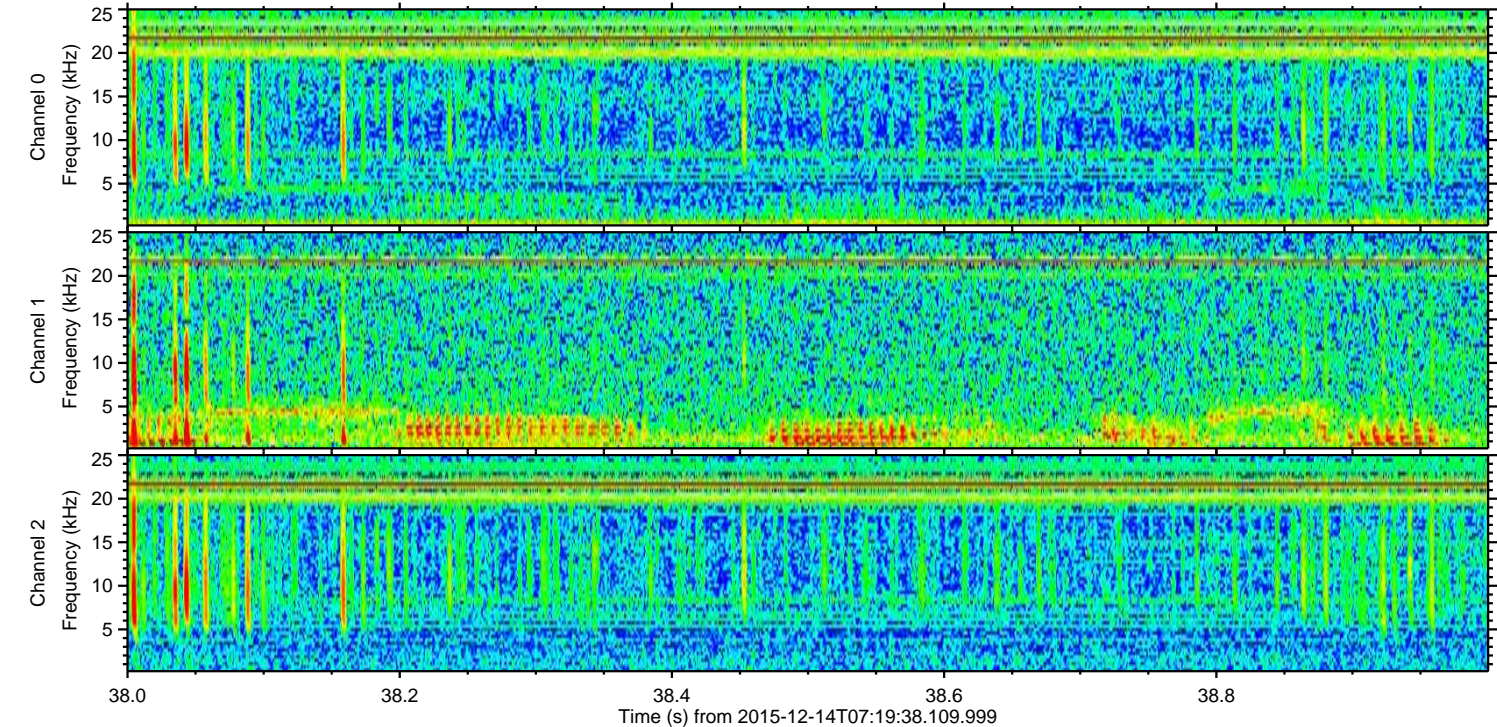
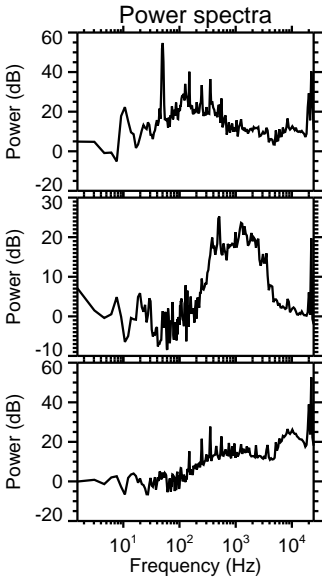
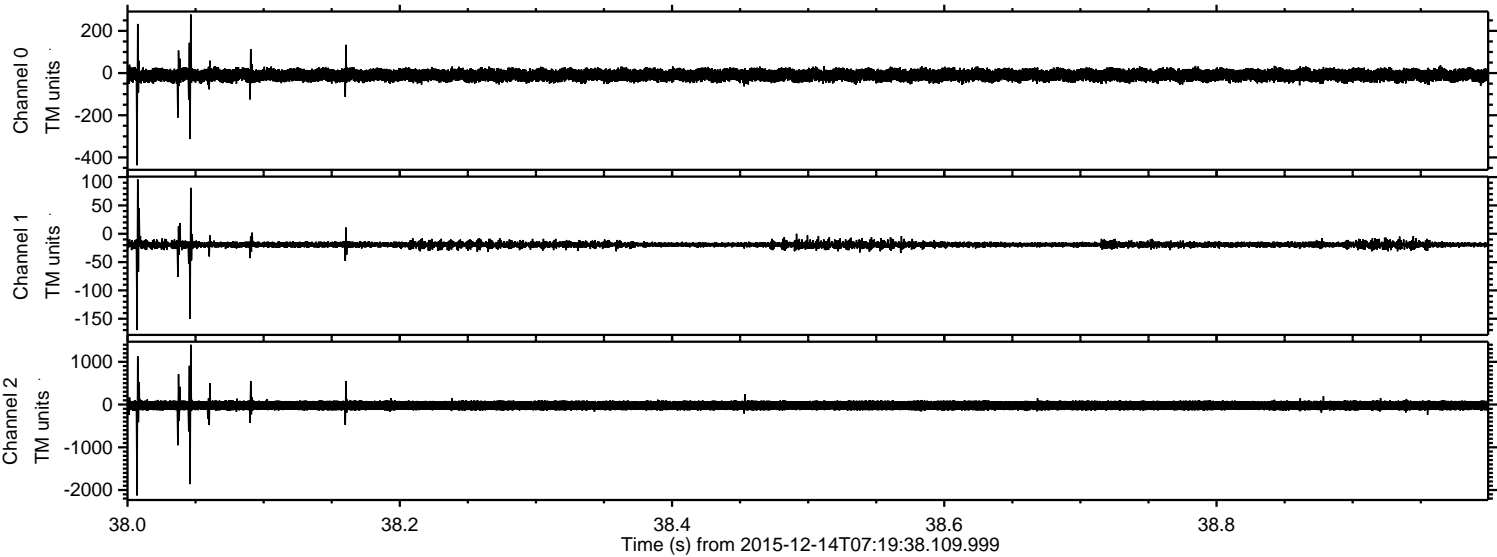

ELMAVAN 3D WAVEFORMS (Measured data sampled at 50 kHz) 51000 packets of 144 samples from 2015-12-14T07:19:38.109.999. Part 42/147

Processed Thu Jan 28 13:39:11 2016 by ELM ver.2012-10-06 from 001__elm20151214_071937__dat00.bin

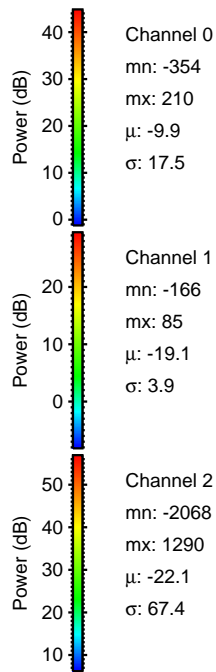
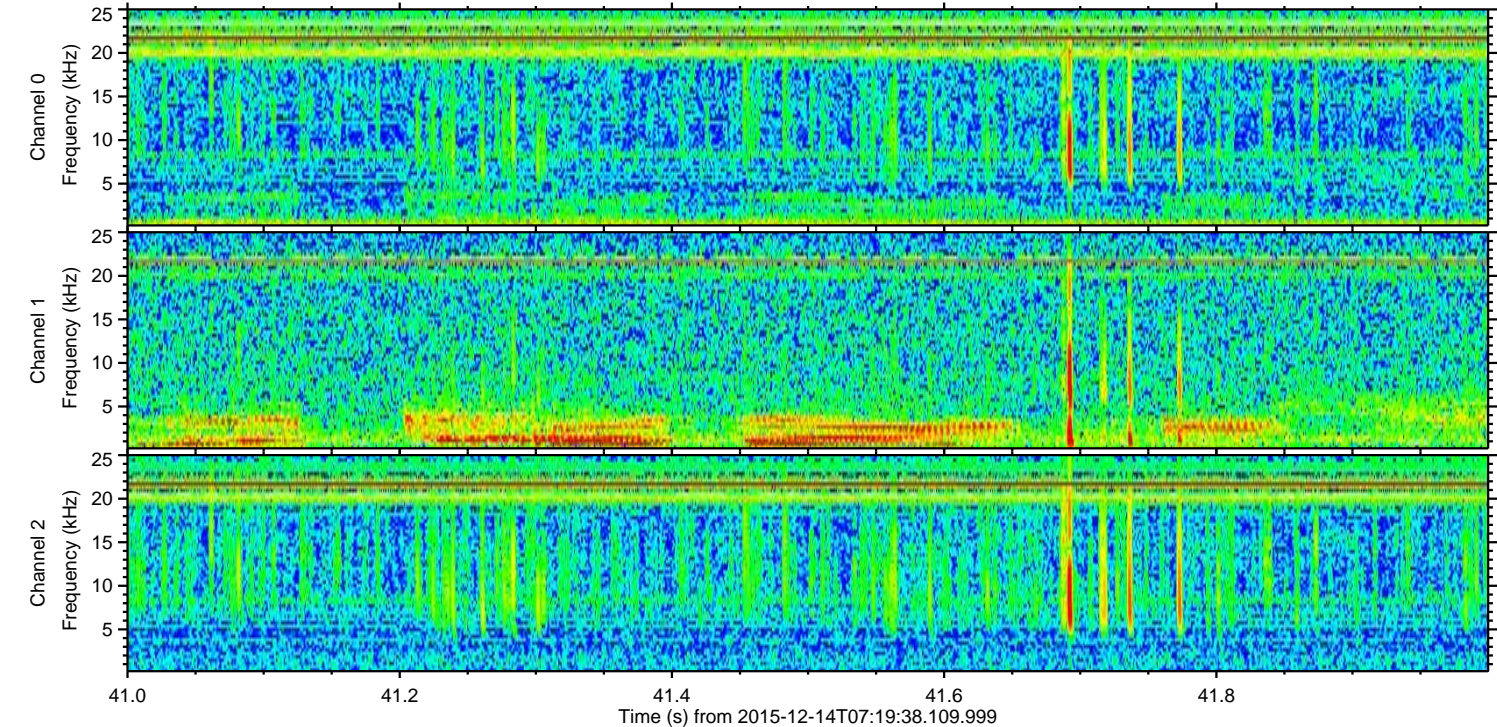
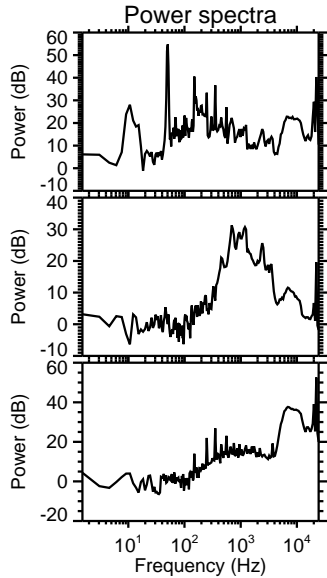
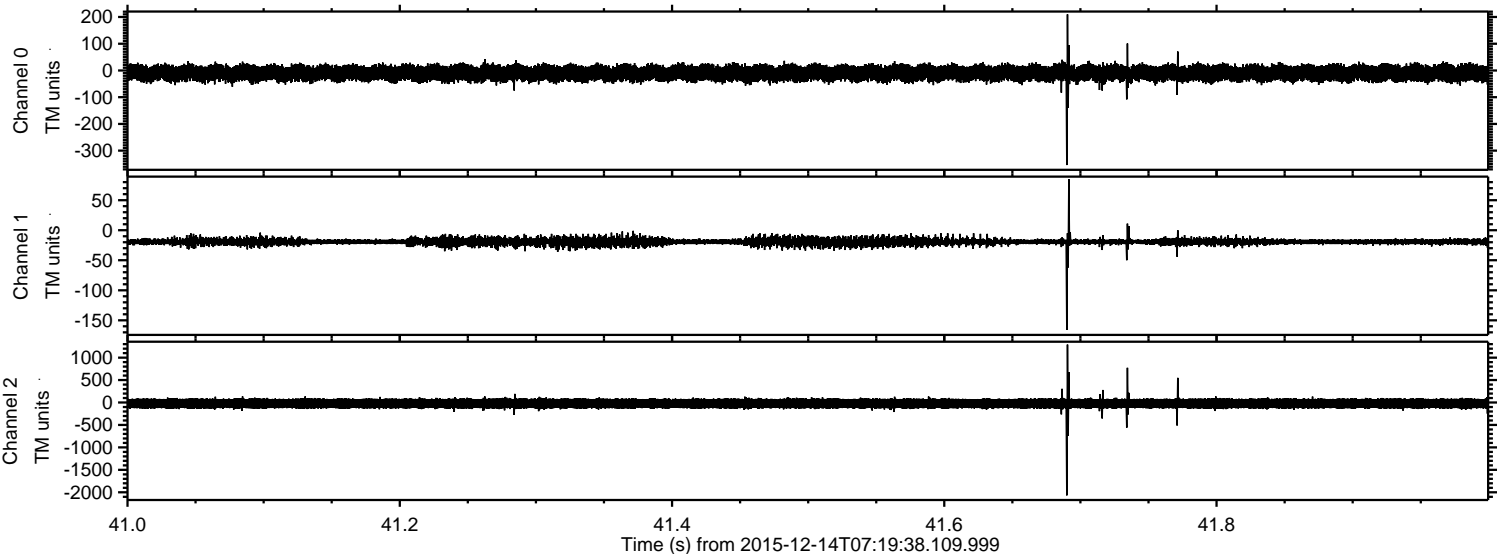

Power spectra

Channel 0
mn: -354
mx: 210
 μ : -9.9
 σ : 17.5

Channel 1
mn: -166
mx: 85
 μ : -19.1
 σ : 3.9

Channel 2
mn: -2068
mx: 1290
 μ : -22.1
 σ : 67.4

ELMAVAN 3D WAVEFORMS (Measured data sampled at 50 kHz) 51000 packets of 144 samples from 2015-12-14T07:19:38.109.999. Part 29/147

Processed Thu Jan 28 13:39:12 2016 by ELM ver.2012-10-06 from 001__elm20151214_071937__dat00.bin

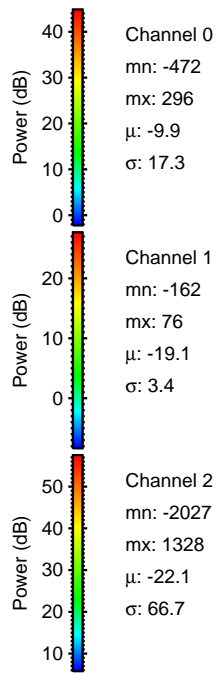
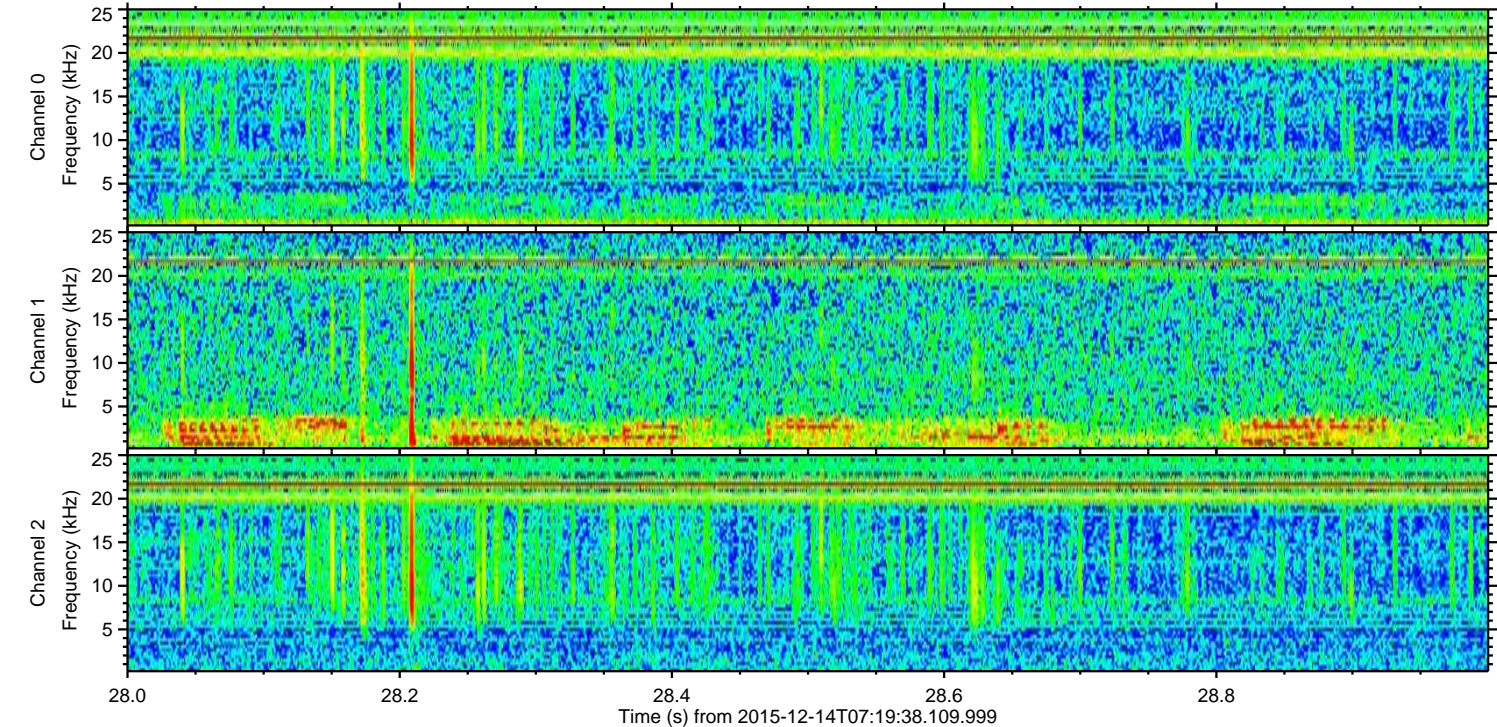
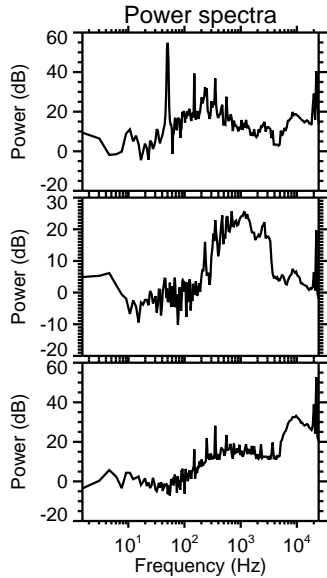
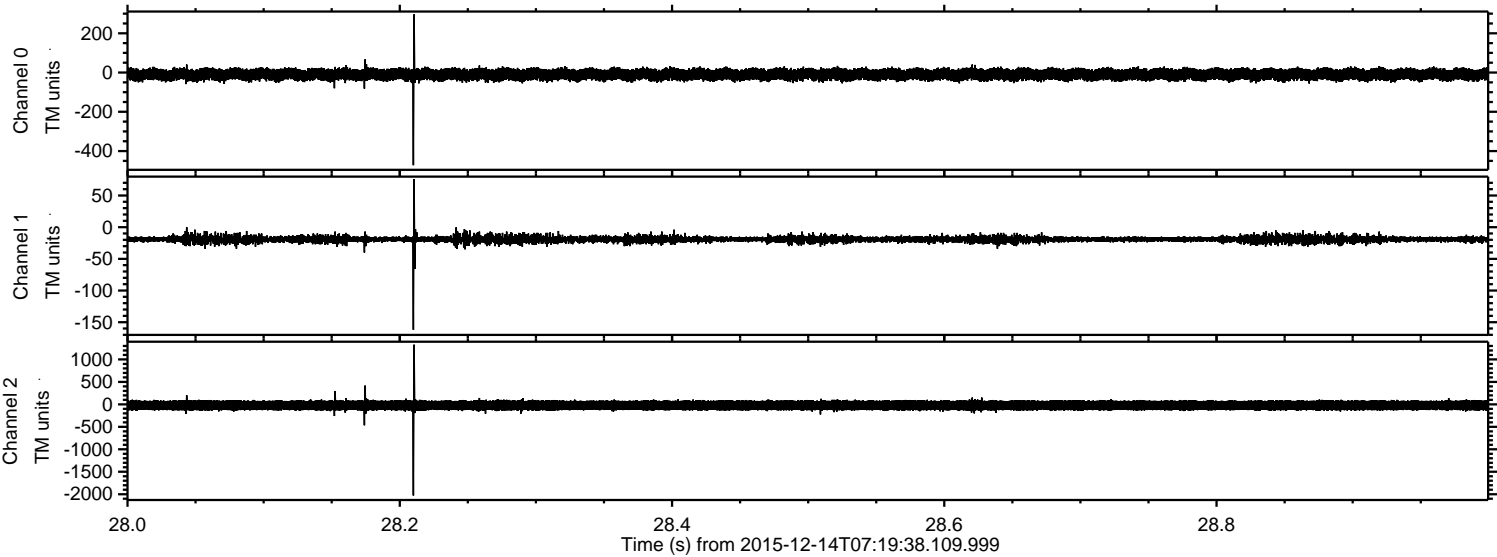

Processed Thu Jan 28 13:39:13 2016 by ELM ver.2012-10-06 from 001__elm20151214_071937__dat00.bin

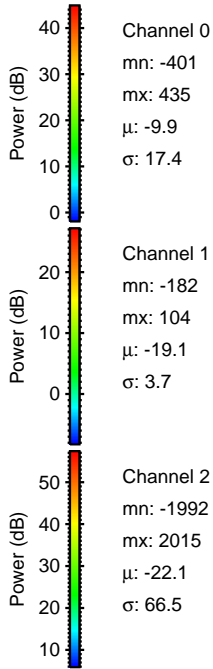
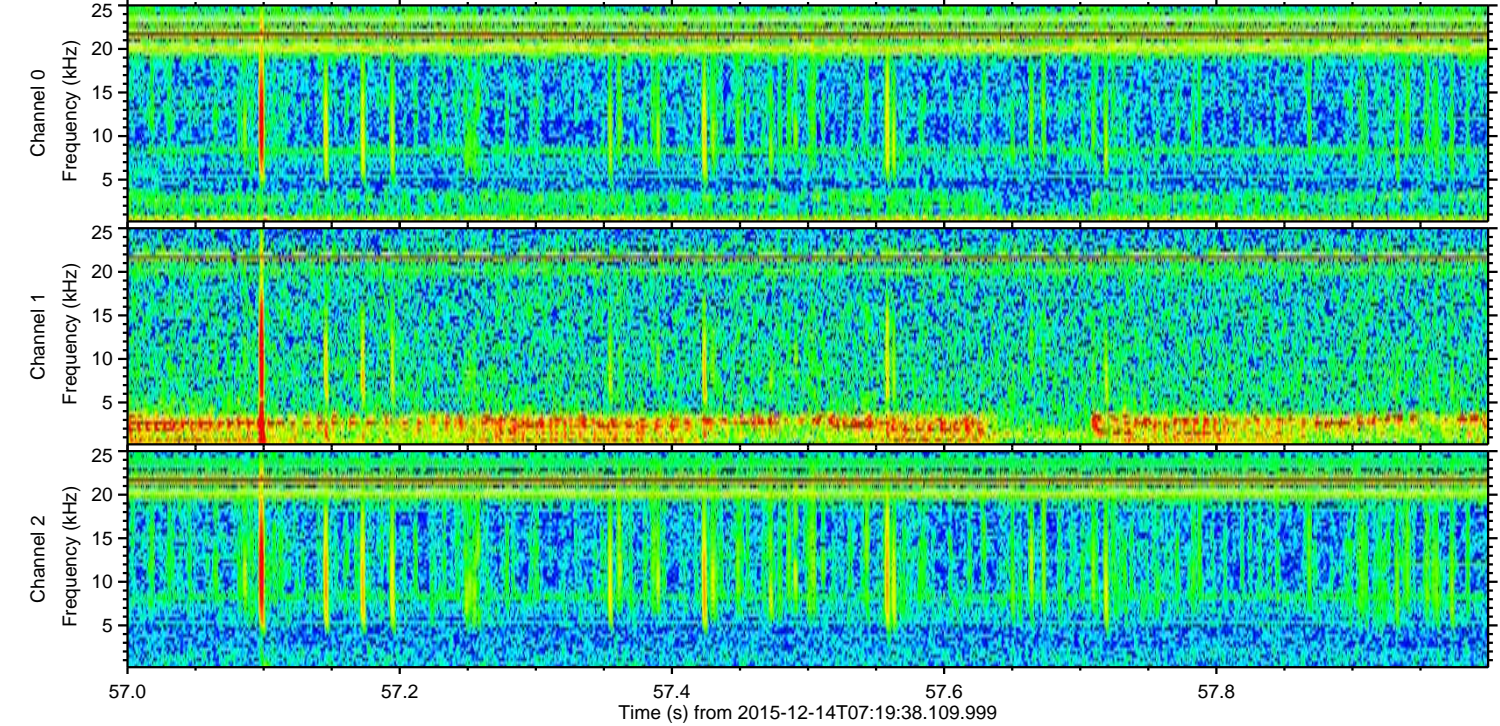
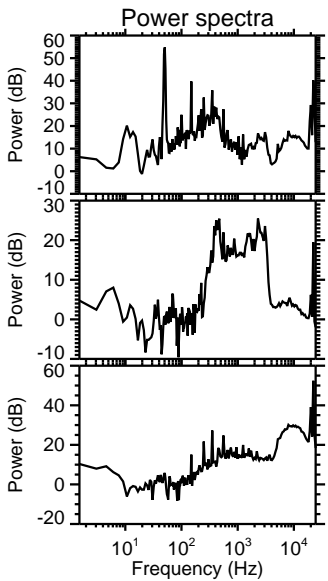
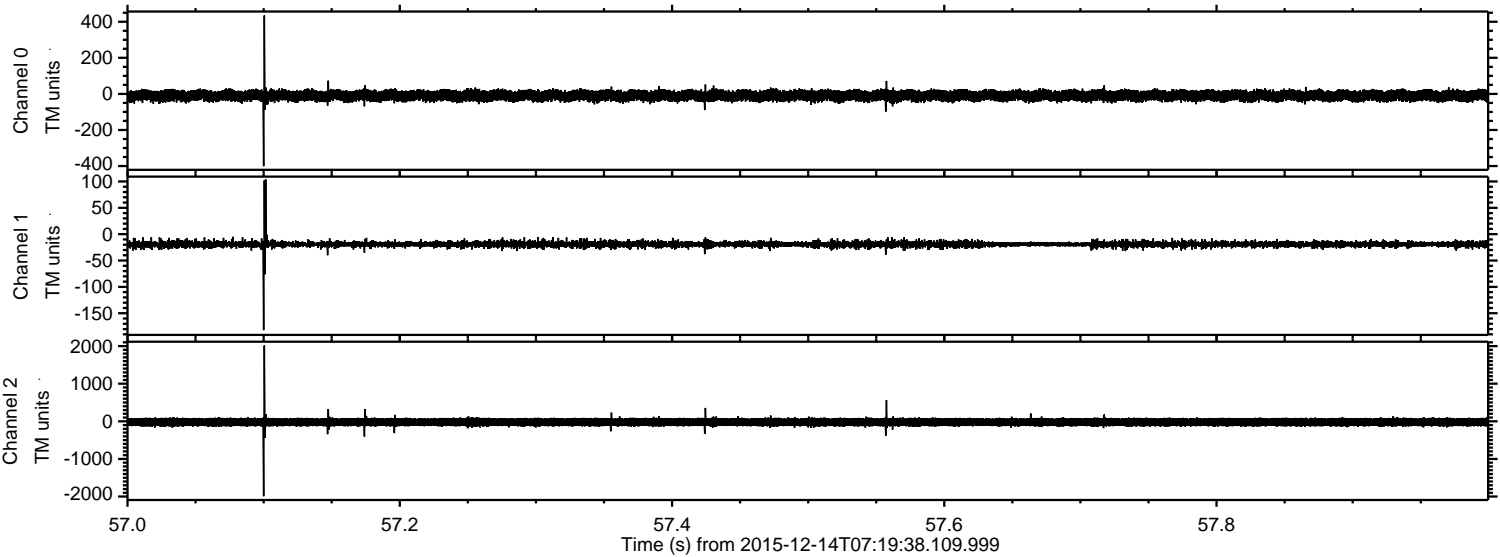

ELMAVAN 3D WAVEFORMS (Measured data sampled at 50 kHz) 51000 packets of 144 samples from 2015-12-14T07:19:38.109.999. Part 131/147

Processed Thu Jan 28 13:39:13 2016 by ELM ver.2012-10-06 from 001__elm20151214_071937__dat00.bin

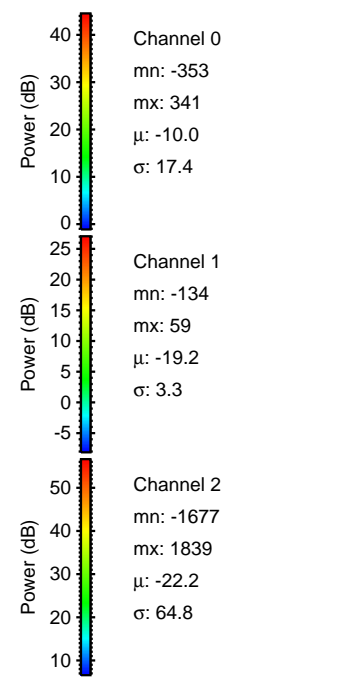
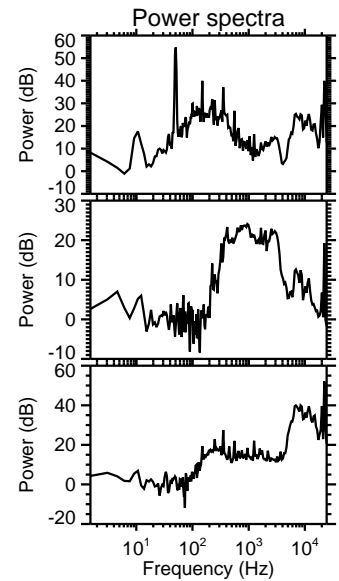
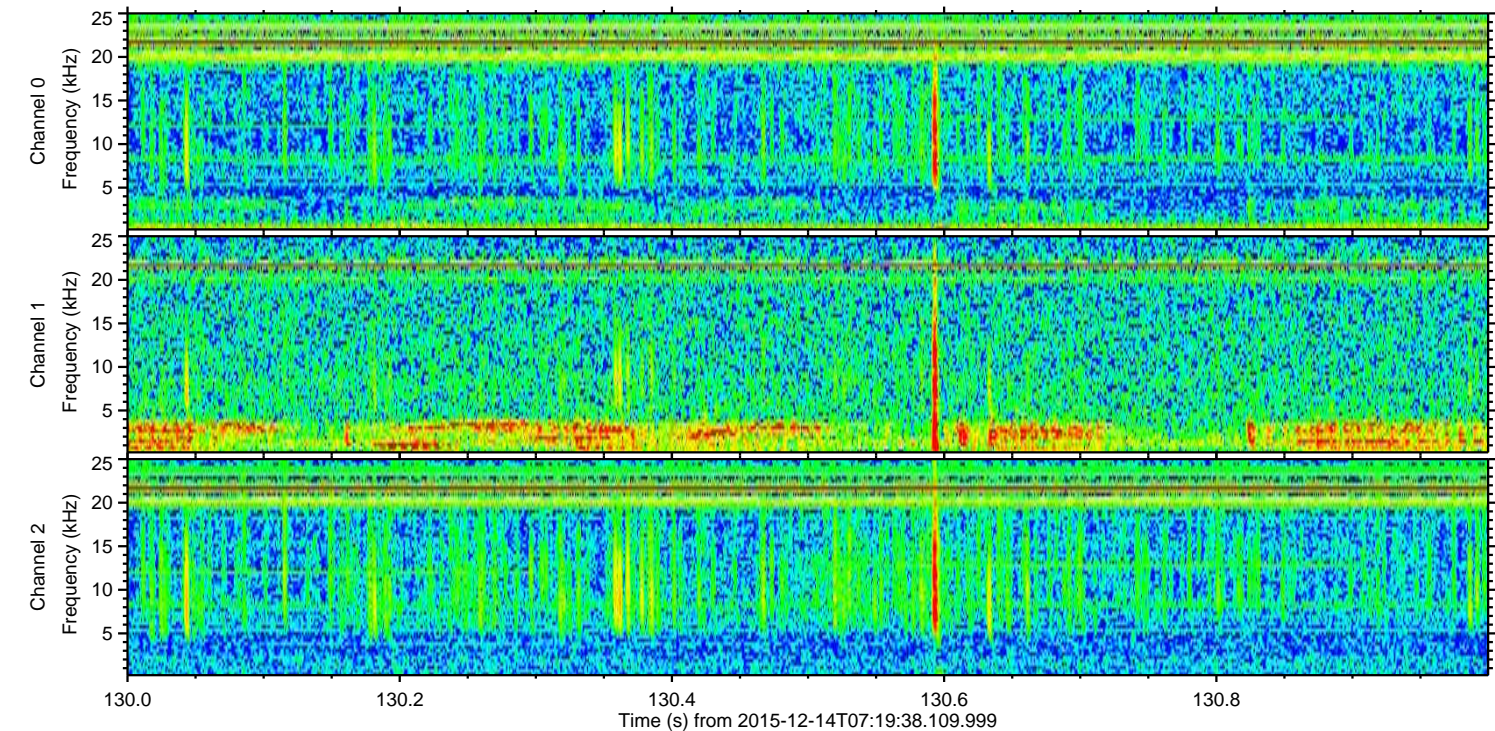
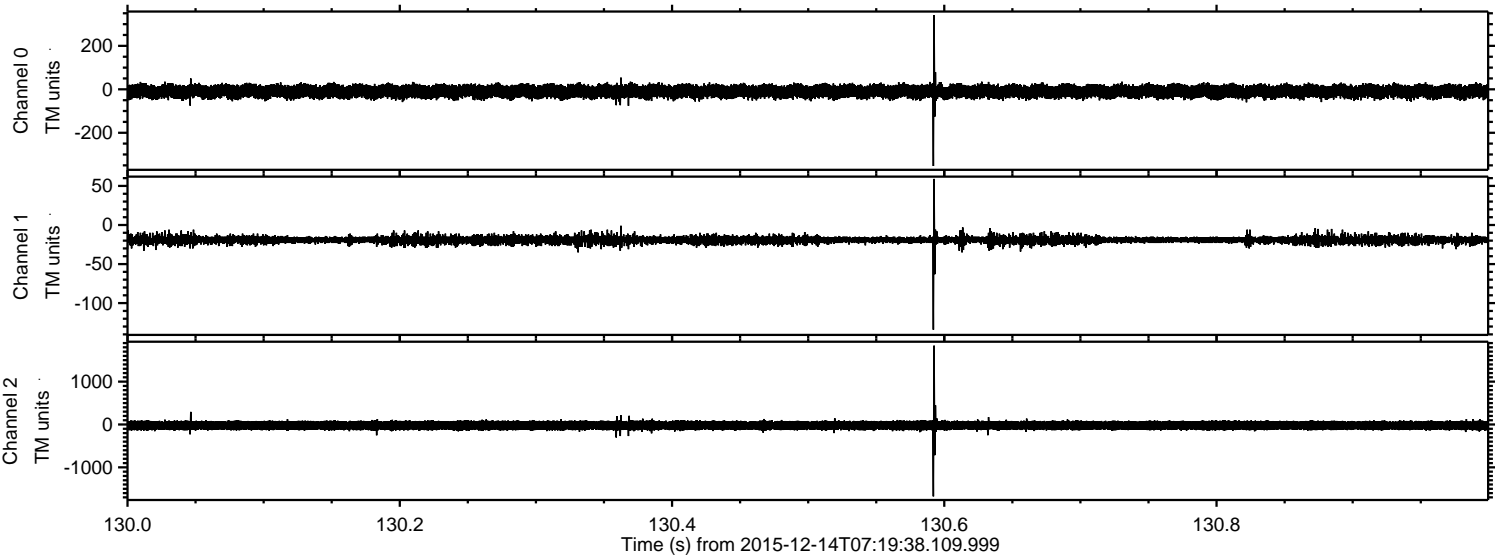

ELMAVAN 3D WAVEFORMS (Measured data sampled at 50 kHz) 51000 packets of 144 samples from 2015-12-14T07:19:38.109.999. Part 91/147

Processed Thu Jan 28 13:39:14 2016 by ELM ver.2012-10-06 from 001__elm20151214_071937__dat00.bin

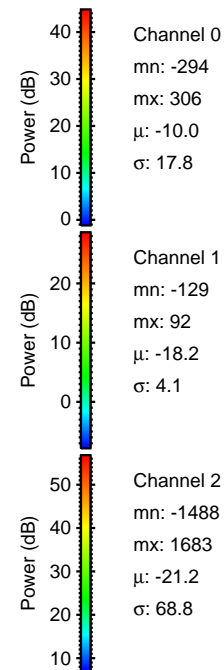
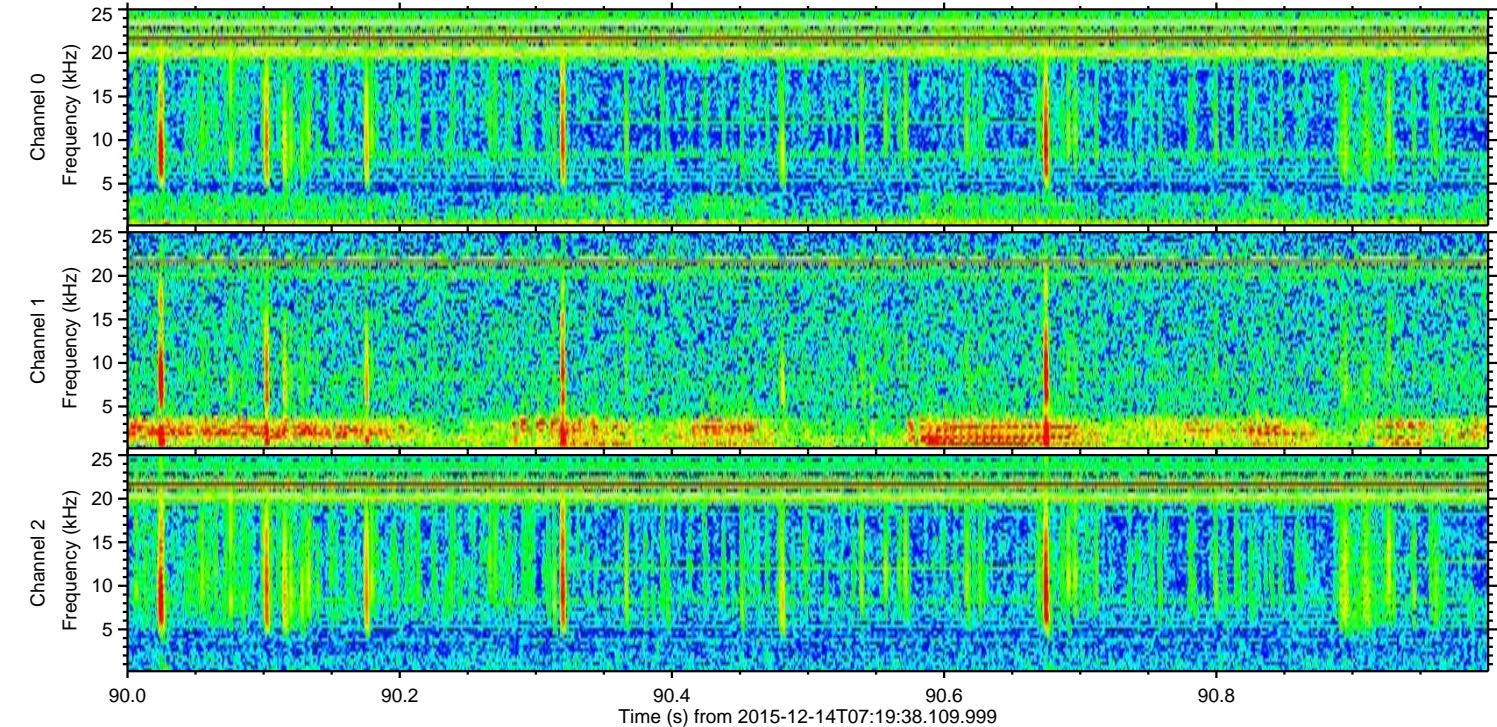
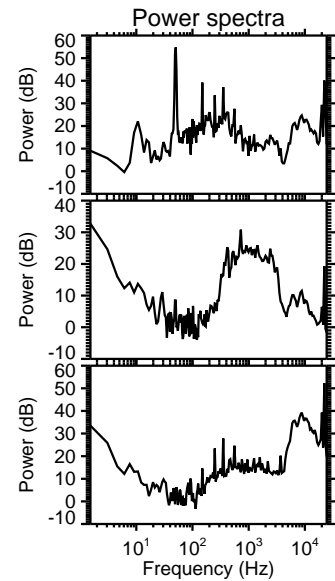
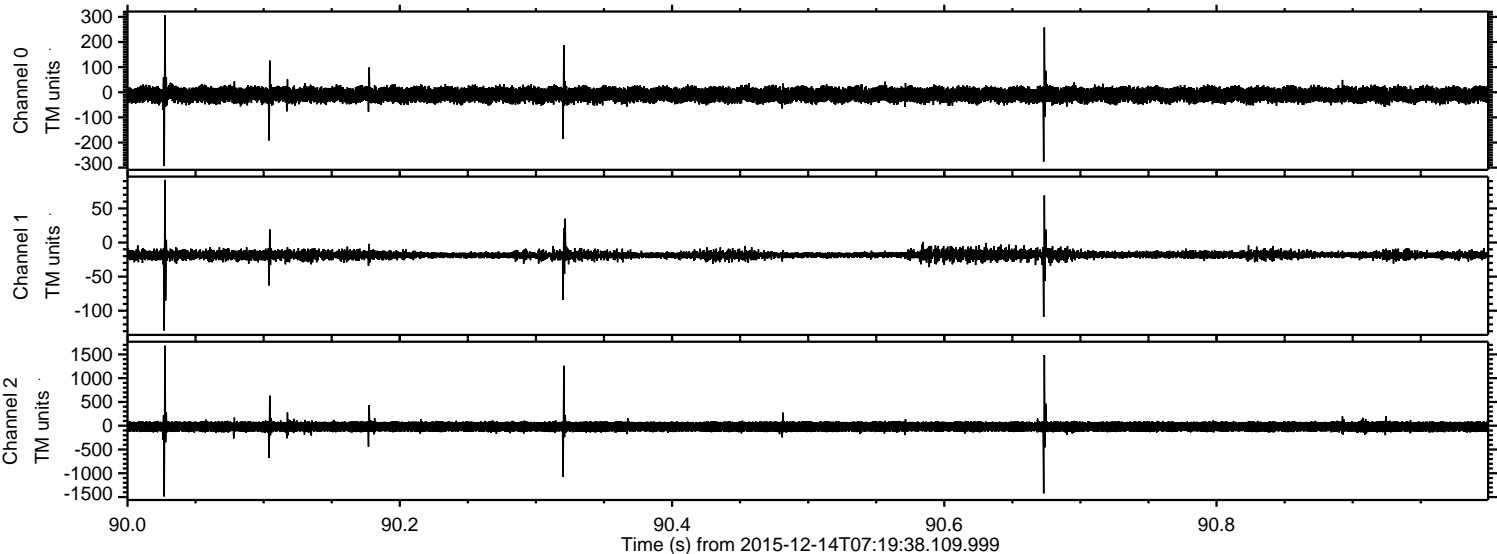

ELMAVAN 3D WAVEFORMS (Measured data sampled at 50 kHz) 51000 packets of 144 samples from 2015-12-14T07:19:38.109.999. Part 11/147

Processed Thu Jan 28 13:39:15 2016 by ELM ver.2012-10-06 from 001__elm20151214_071937__dat00.bin

