

ELMAVAN 3D WAVEFORMS (Measured data sampled at 50 kHz) 51000 packets of 144 samples from 2015-12-14T04:59:32.269.999.

Processed Thu Jan 28 13:06:02 2016 by ELM ver.2012-10-06 from 001__elm20151214_045931__dat00.bin

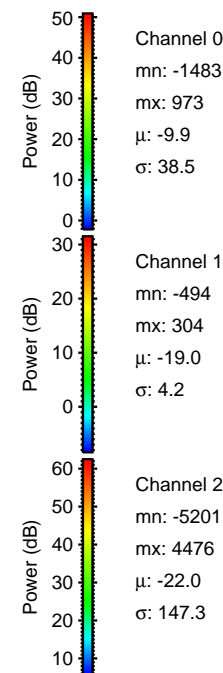
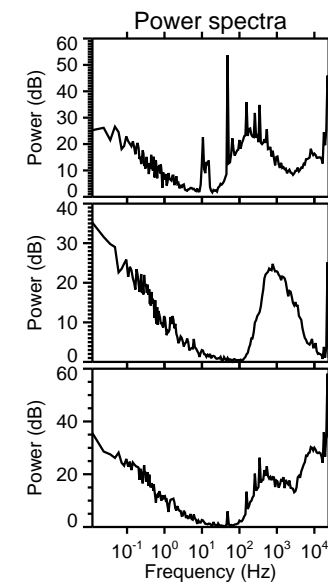
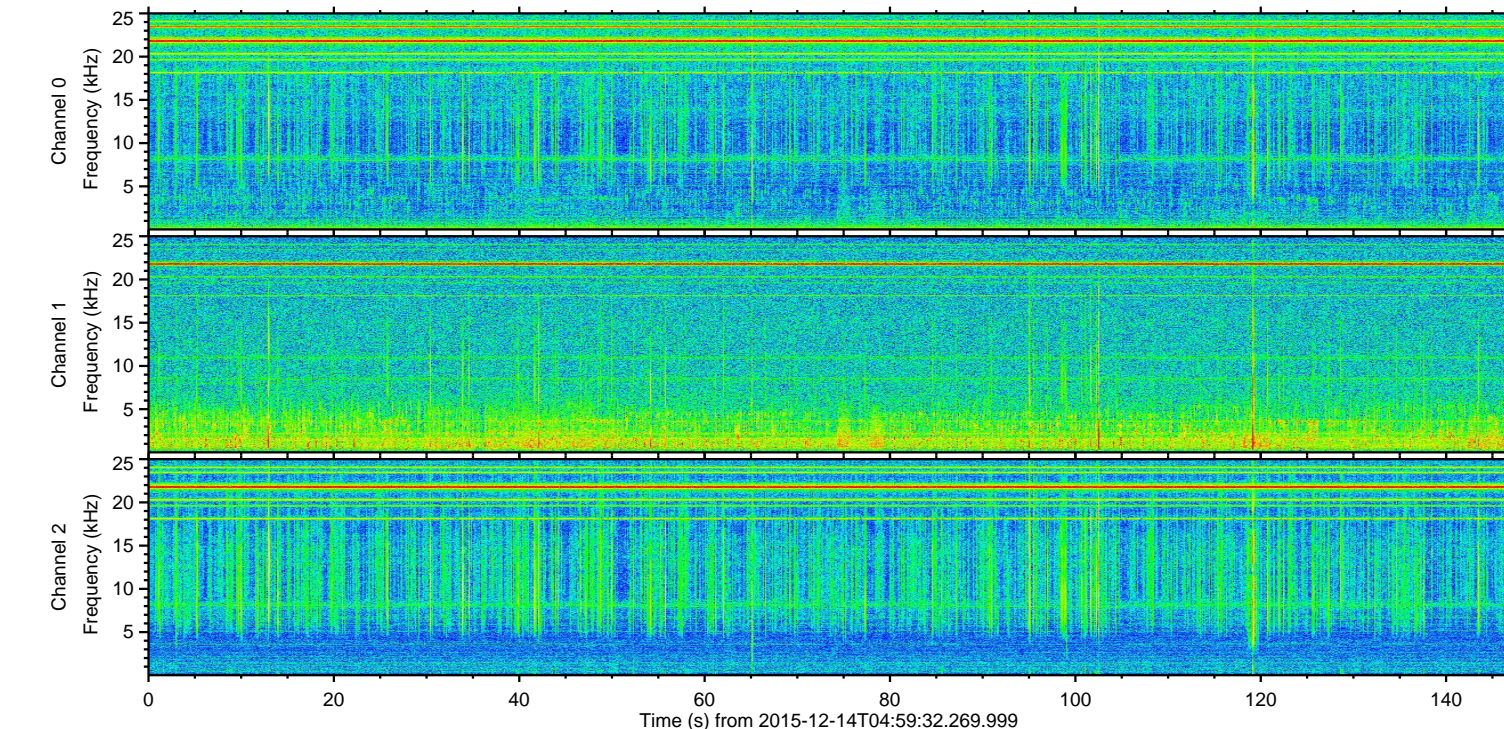
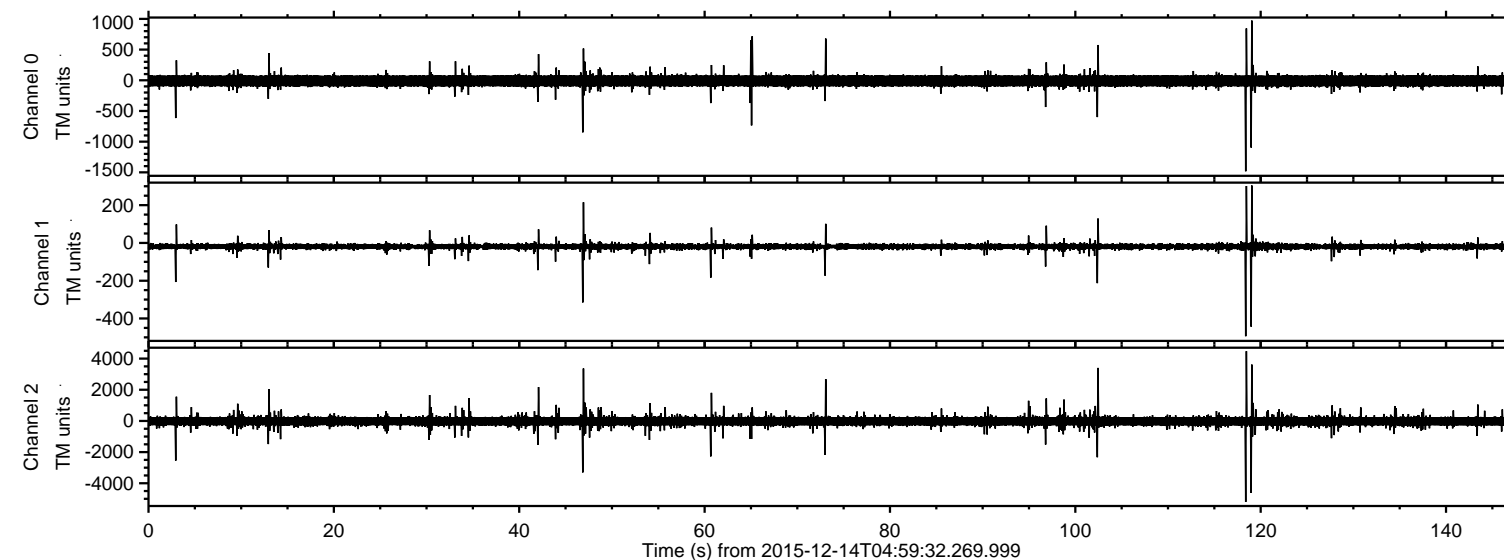

ELMAVAN 3D WAVEFORMS (Measured data sampled at 50 kHz) 51000 packets of 144 samples from 2015-12-14T04:59:32.269.999. Part 119/147

Processed Thu Jan 28 13:06:15 2016 by ELM ver.2012-10-06 from 001__elm20151214_045931__dat00.bin

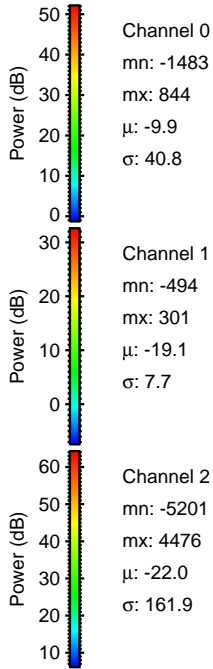
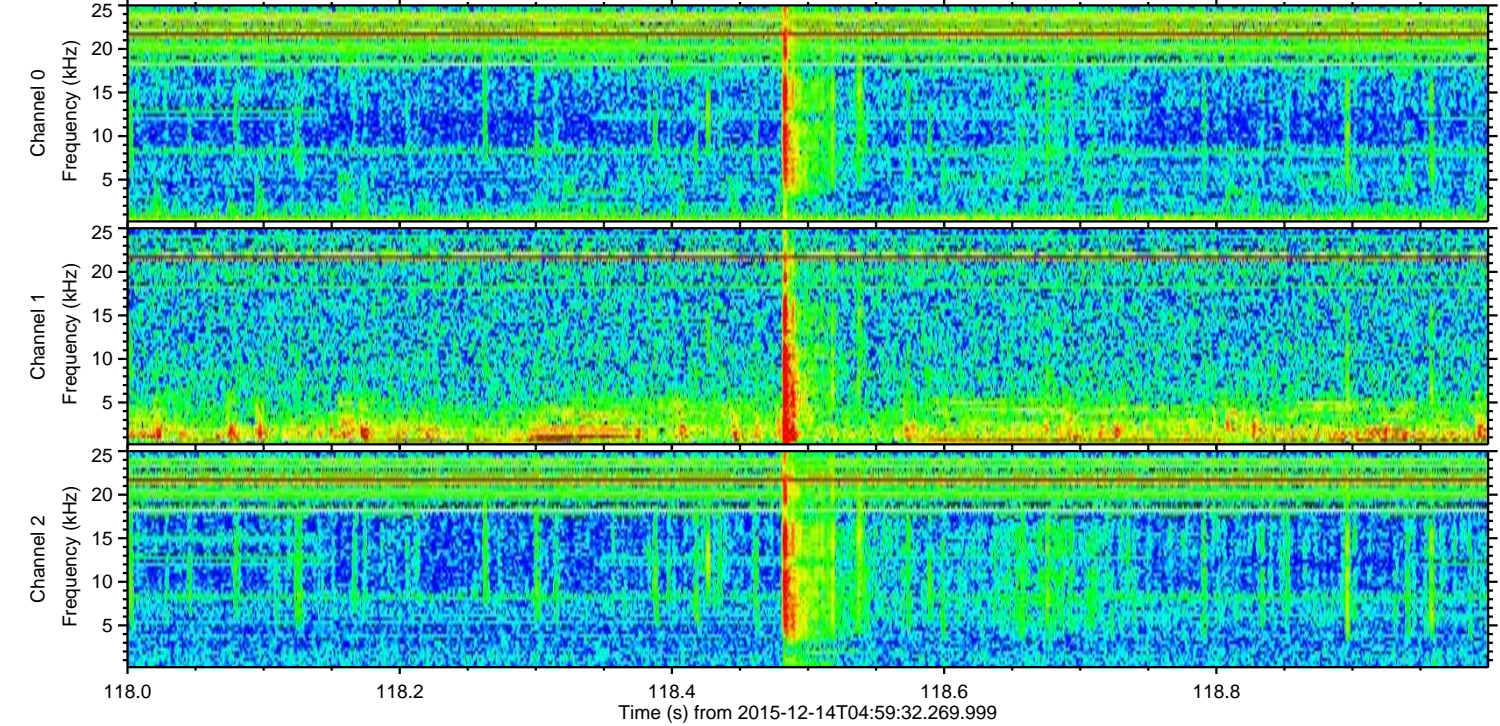
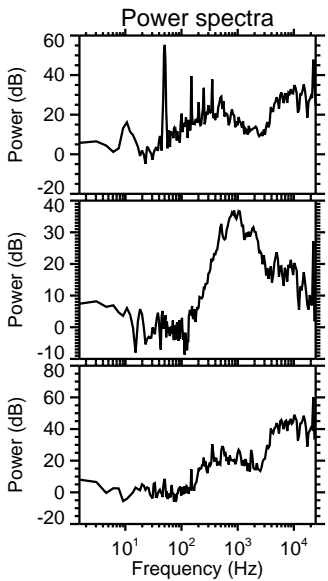
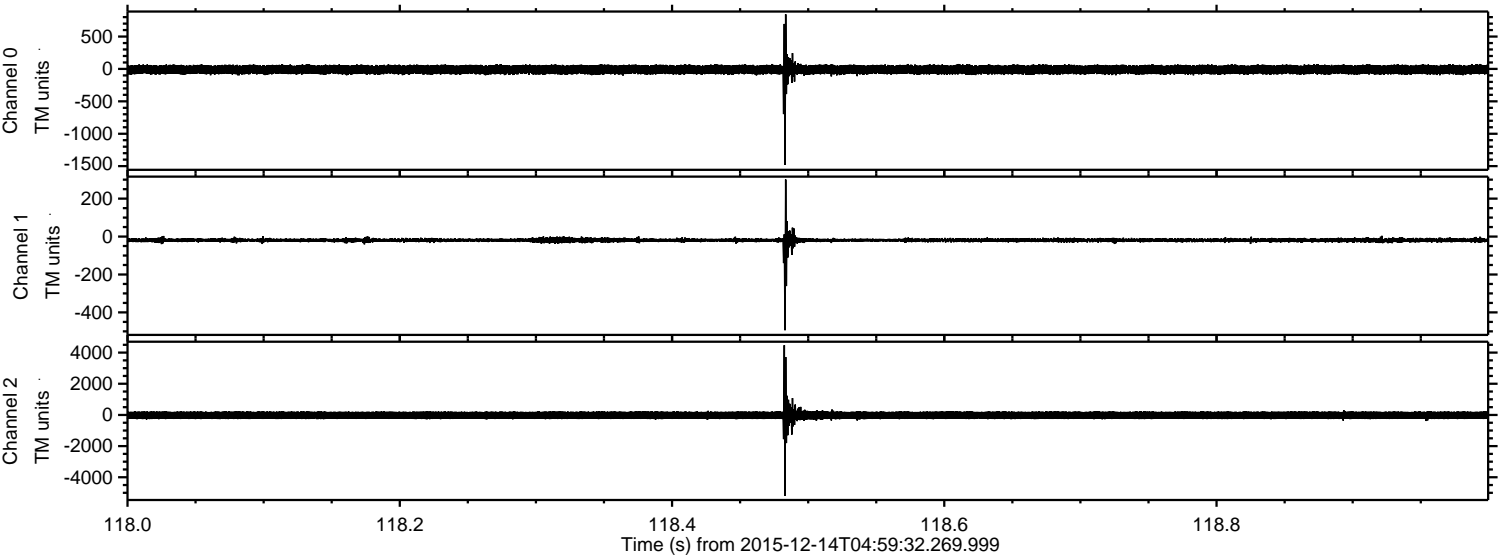

ELMAVAN 3D WAVEFORMS (Measured data sampled at 50 kHz) 51000 packets of 144 samples from 2015-12-14T04:59:32.269.999. Part 120/147

Processed Thu Jan 28 13:06:16 2016 by ELM ver.2012-10-06 from 001__elm20151214_045931__dat00.bin

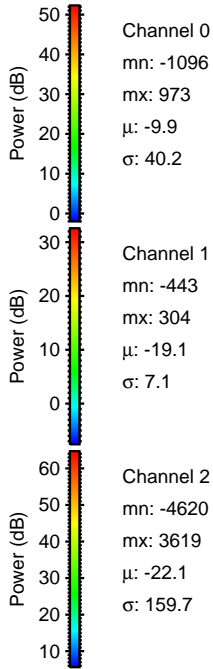
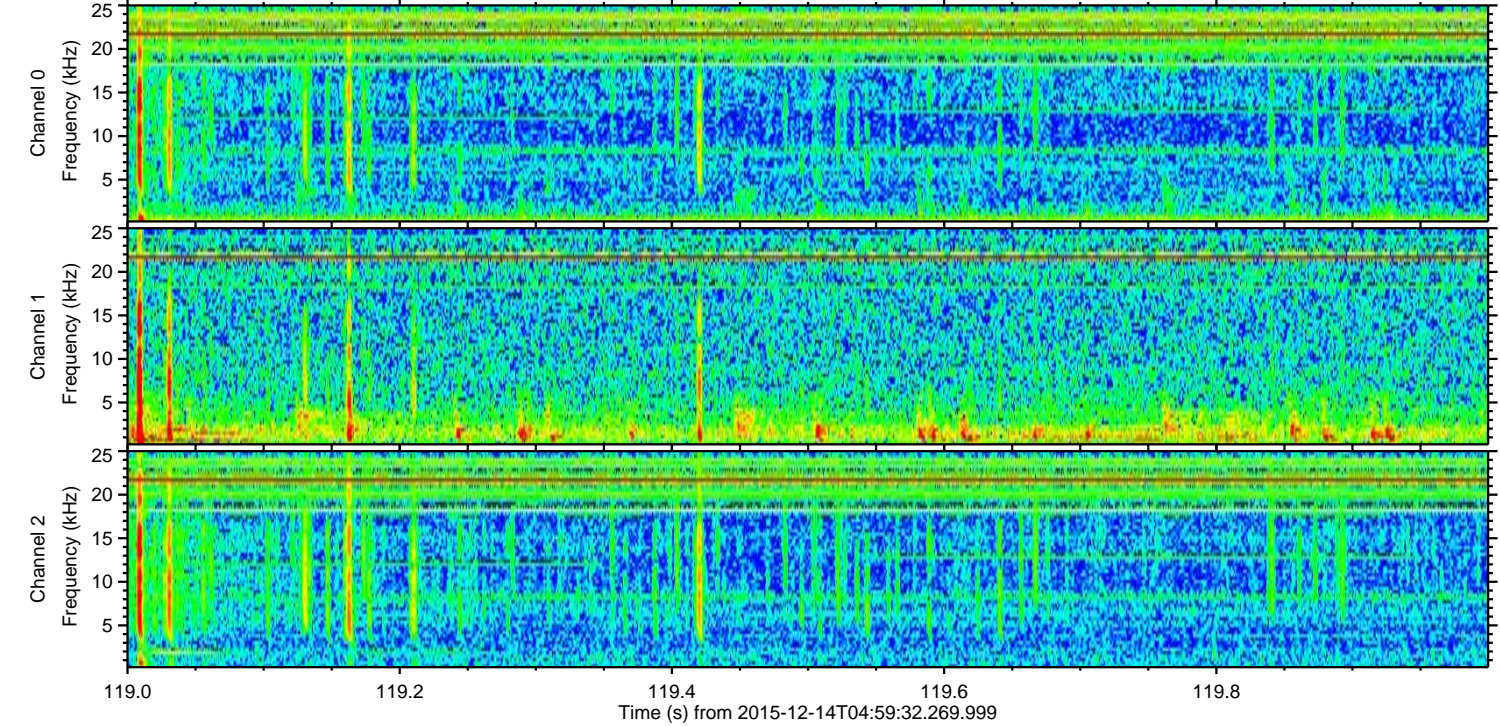
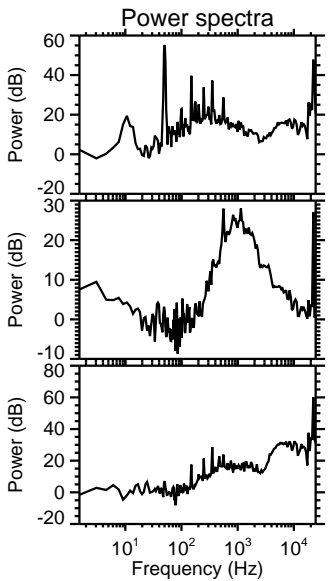
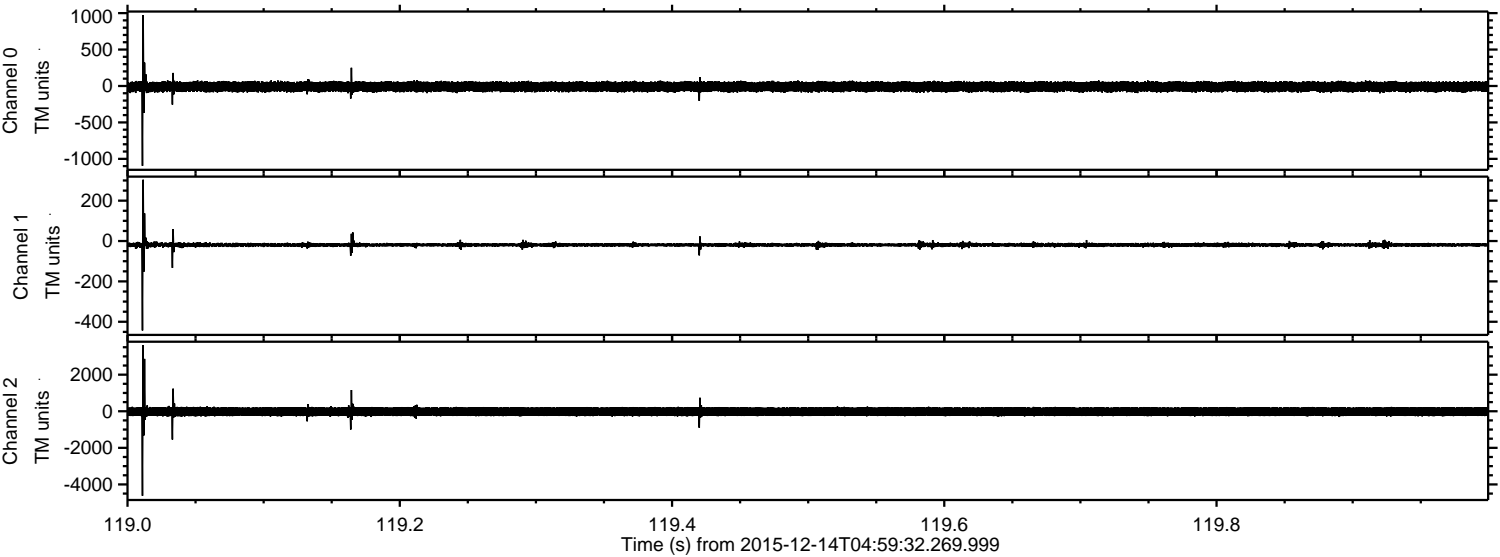

ELMAVAN 3D WAVEFORMS (Measured data sampled at 50 kHz) 51000 packets of 144 samples from 2015-12-14T04:59:32.269.999. Part 103/147

Processed Thu Jan 28 13:06:17 2016 by ELM ver.2012-10-06 from 001__elm20151214_045931__dat00.bin

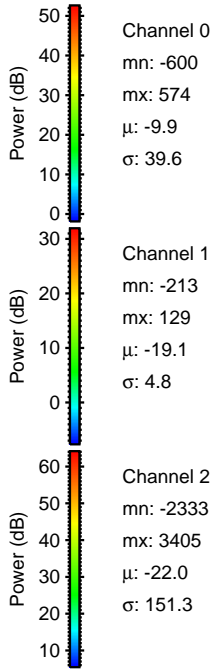
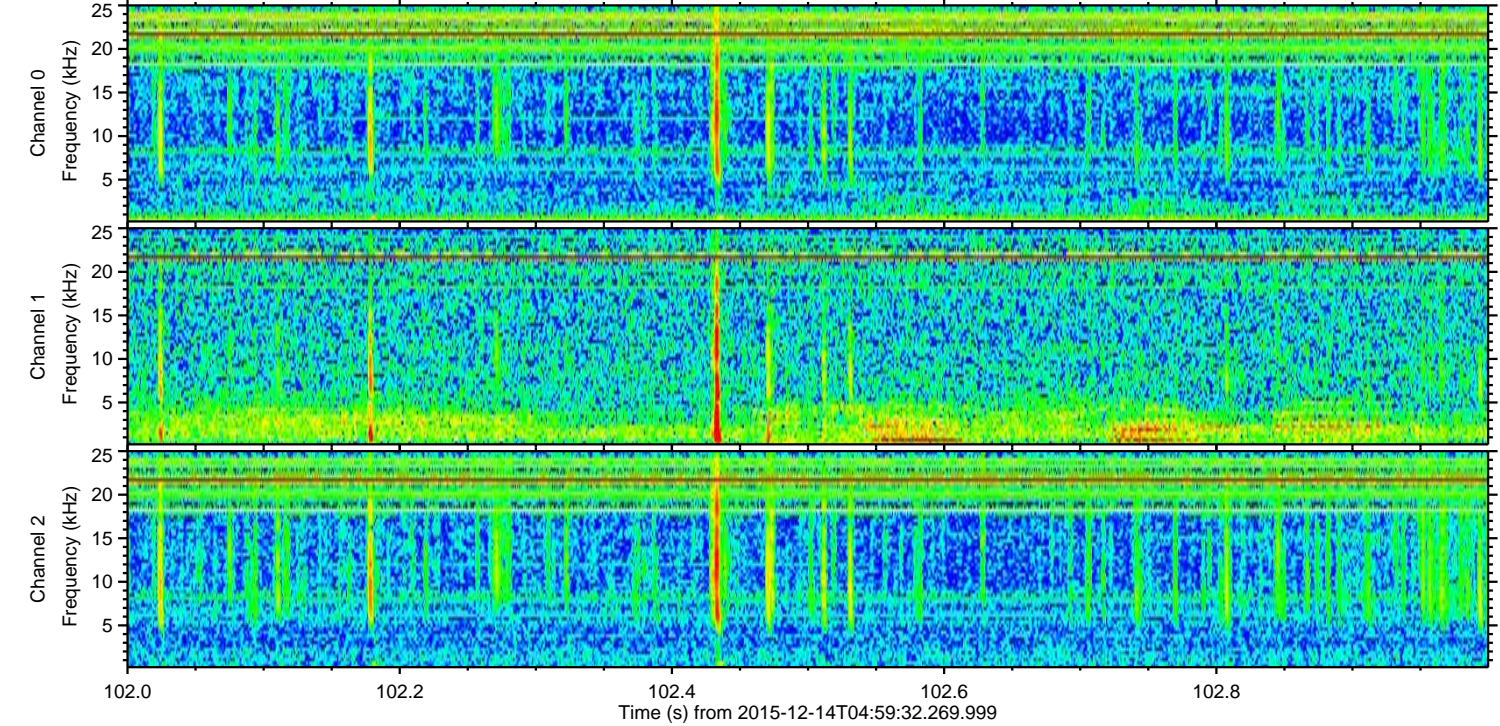
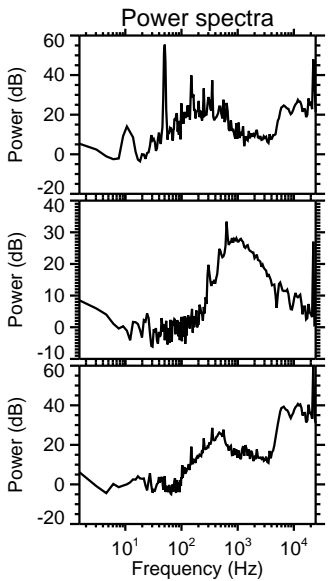
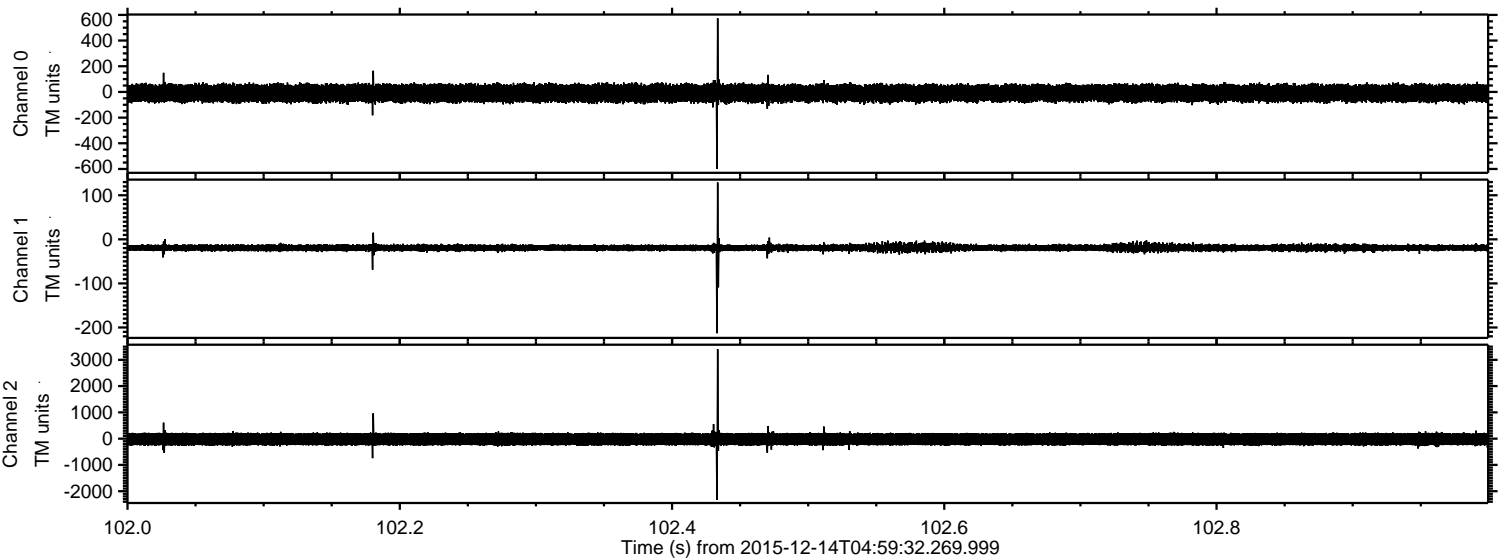

ELMAVAN 3D WAVEFORMS (Measured data sampled at 50 kHz) 51000 packets of 144 samples from 2015-12-14T04:59:32.269.999. Part 47/147

Processed Thu Jan 28 13:06:18 2016 by ELM ver.2012-10-06 from 001__elm20151214_045931__dat00.bin

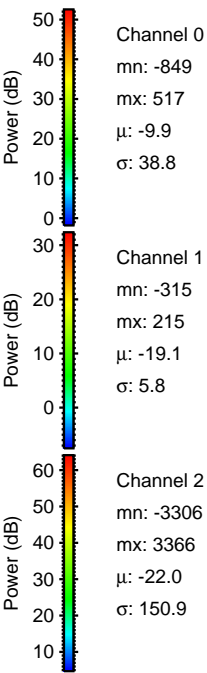
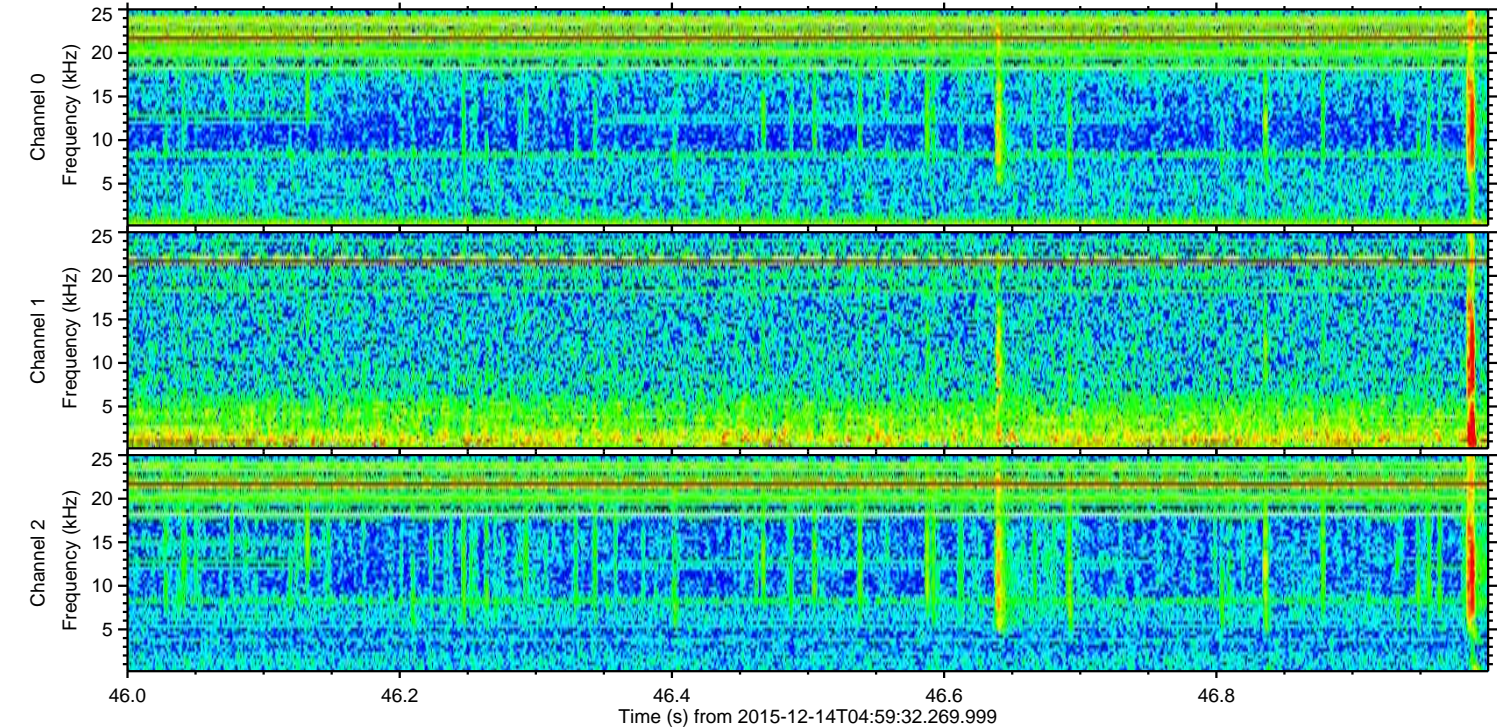
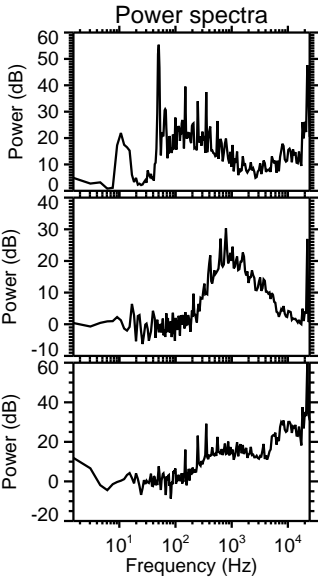
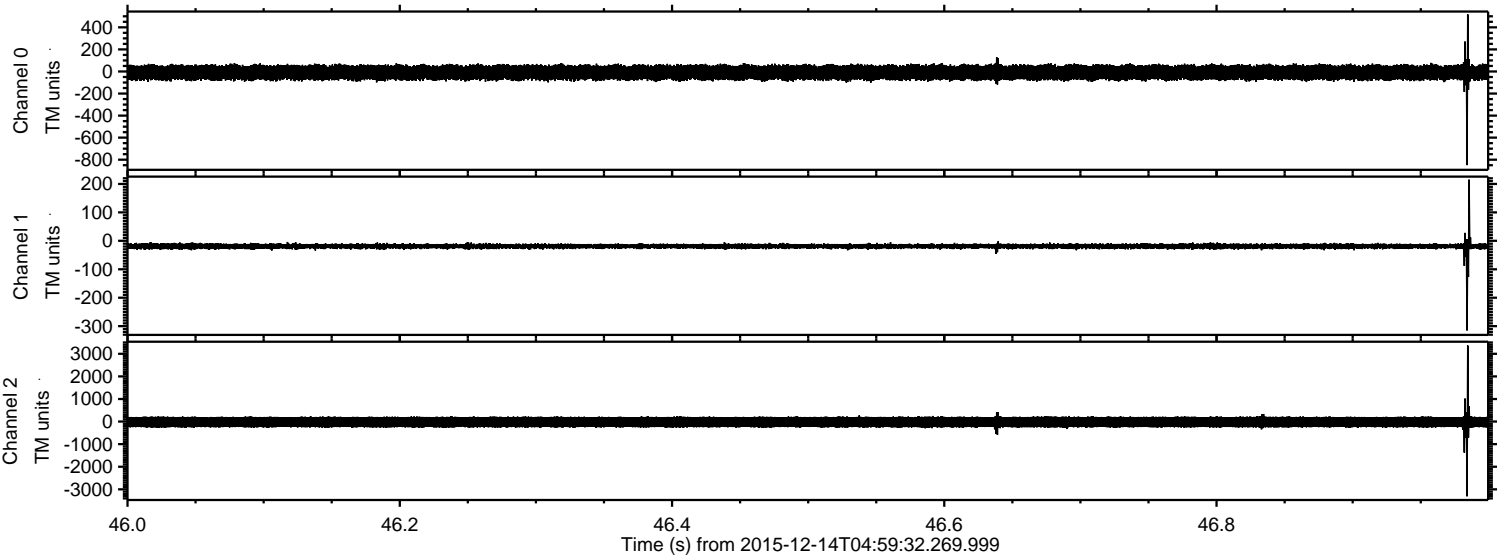

ELMAVAN 3D WAVEFORMS (Measured data sampled at 50 kHz) 51000 packets of 144 samples from 2015-12-14T04:59:32.269.999. Part 74/147

Processed Thu Jan 28 13:06:19 2016 by ELM ver.2012-10-06 from 001__elm20151214_045931__dat00.bin

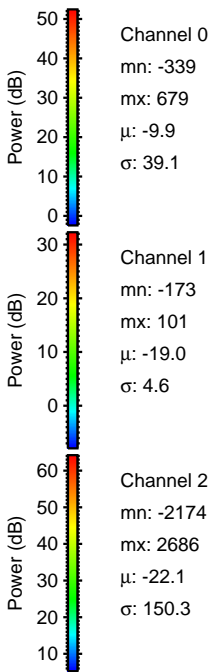
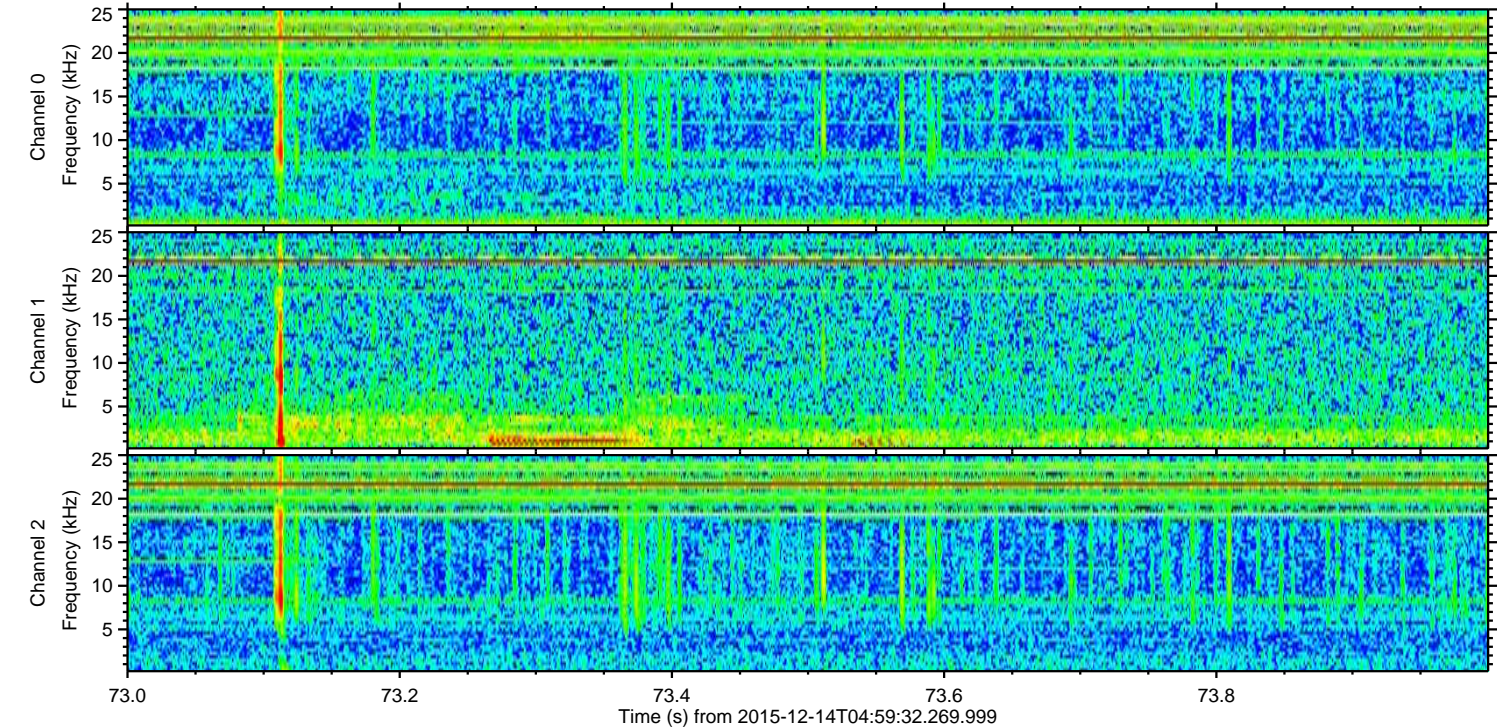
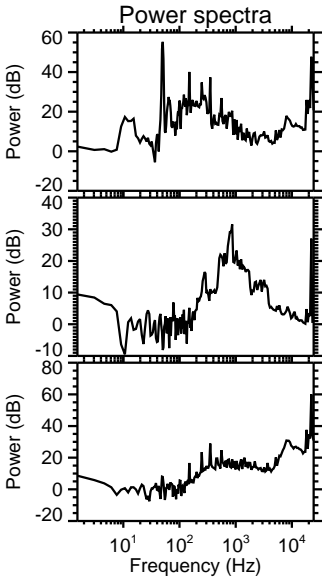
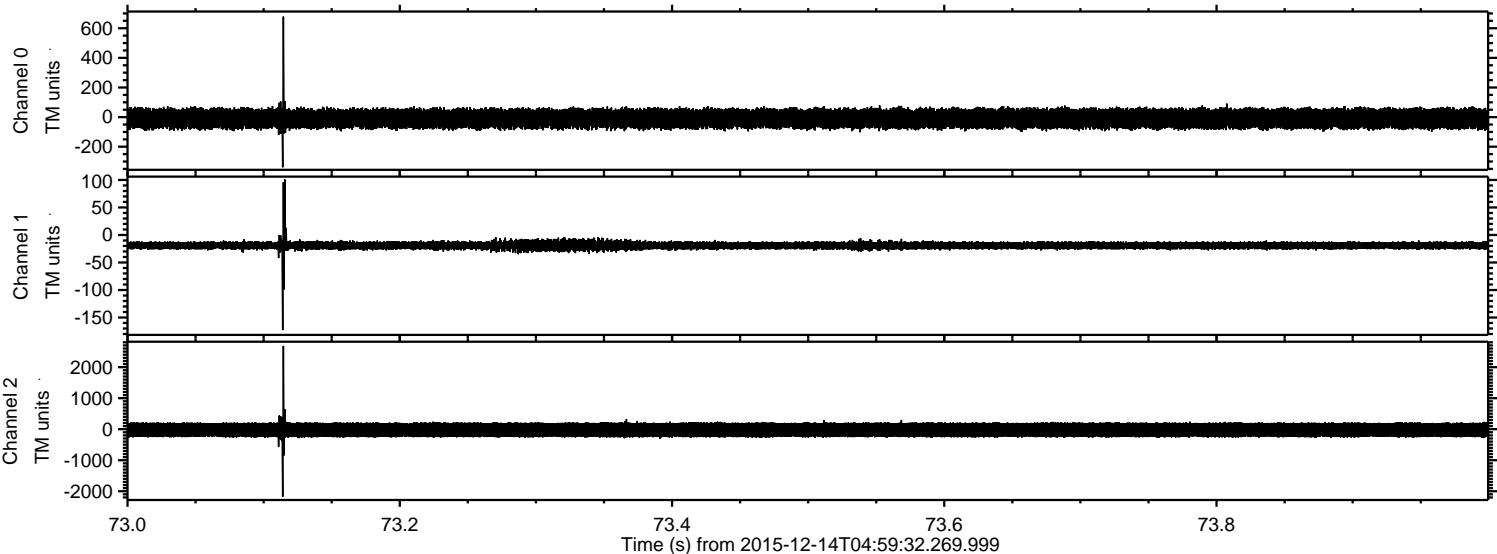

ELMAVAN 3D WAVEFORMS (Measured data sampled at 50 kHz) 51000 packets of 144 samples from 2015-12-14T04:59:32.269.999. Part 3/147

Processed Thu Jan 28 13:06:19 2016 by ELM ver.2012-10-06 from 001__elm20151214_045931__dat00.bin

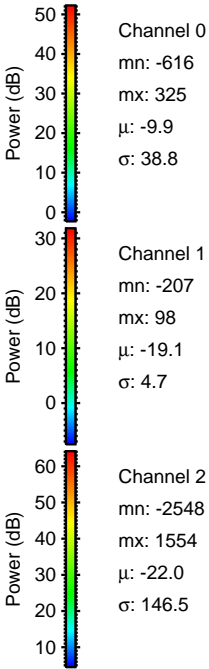
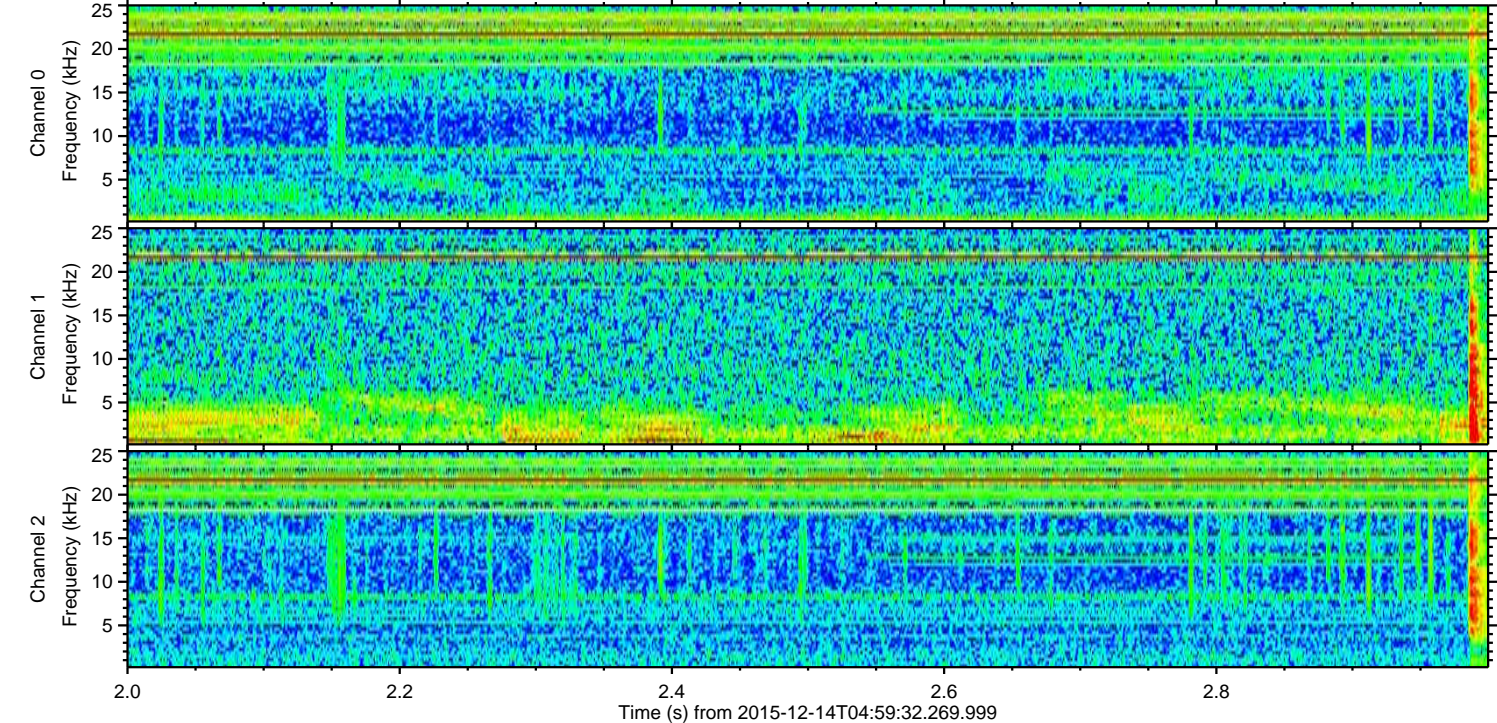
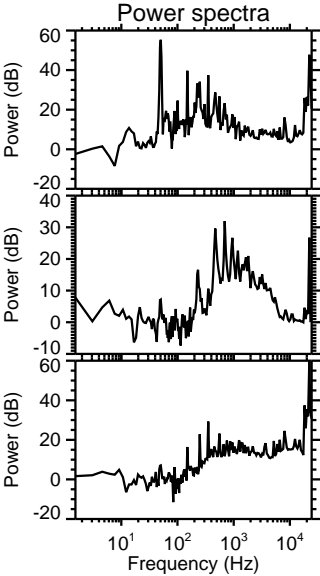
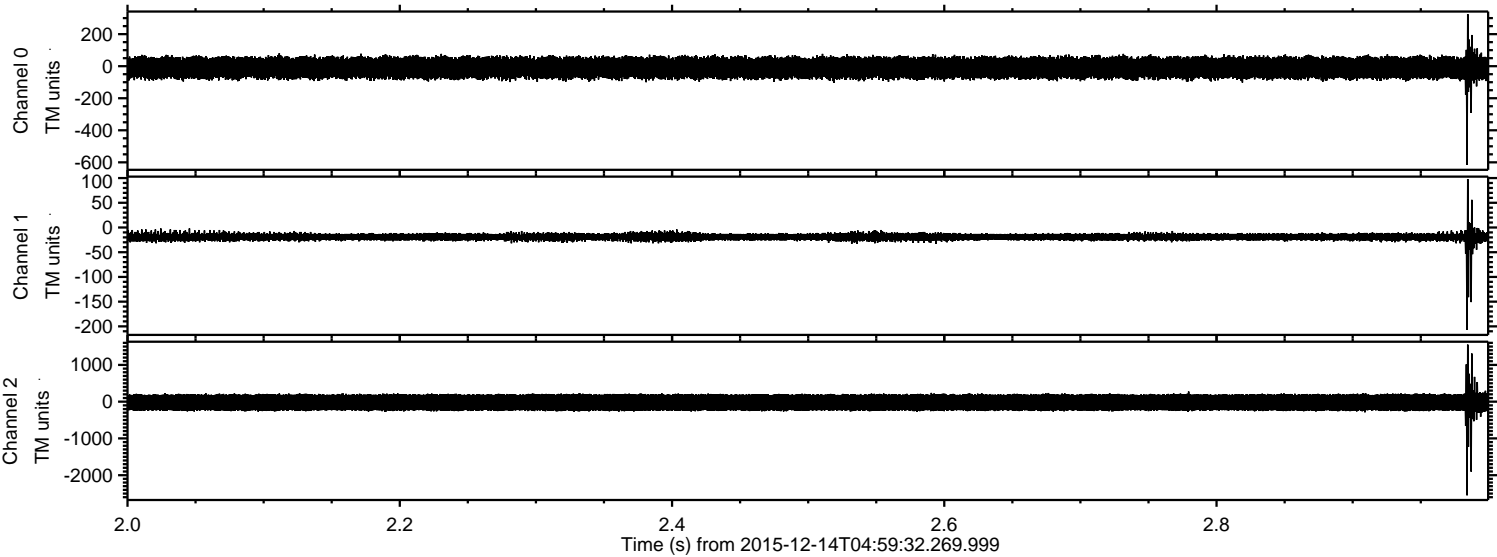

Processed Thu Jan 28 13:06:20 2016 by ELM ver.2012-10-06 from 001__elm20151214_045931__dat00.bin

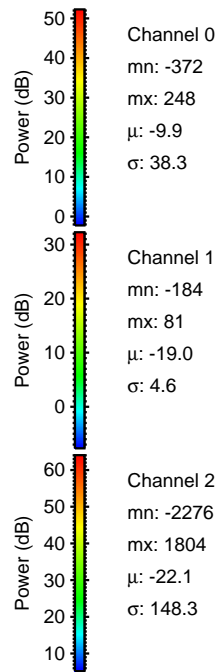
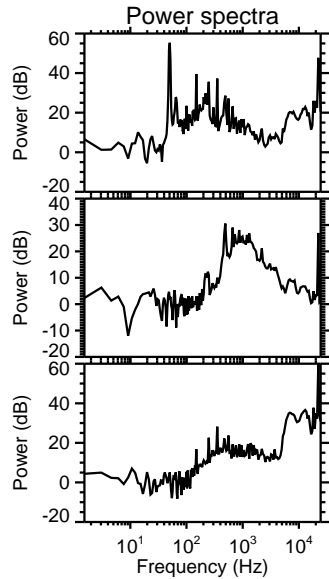
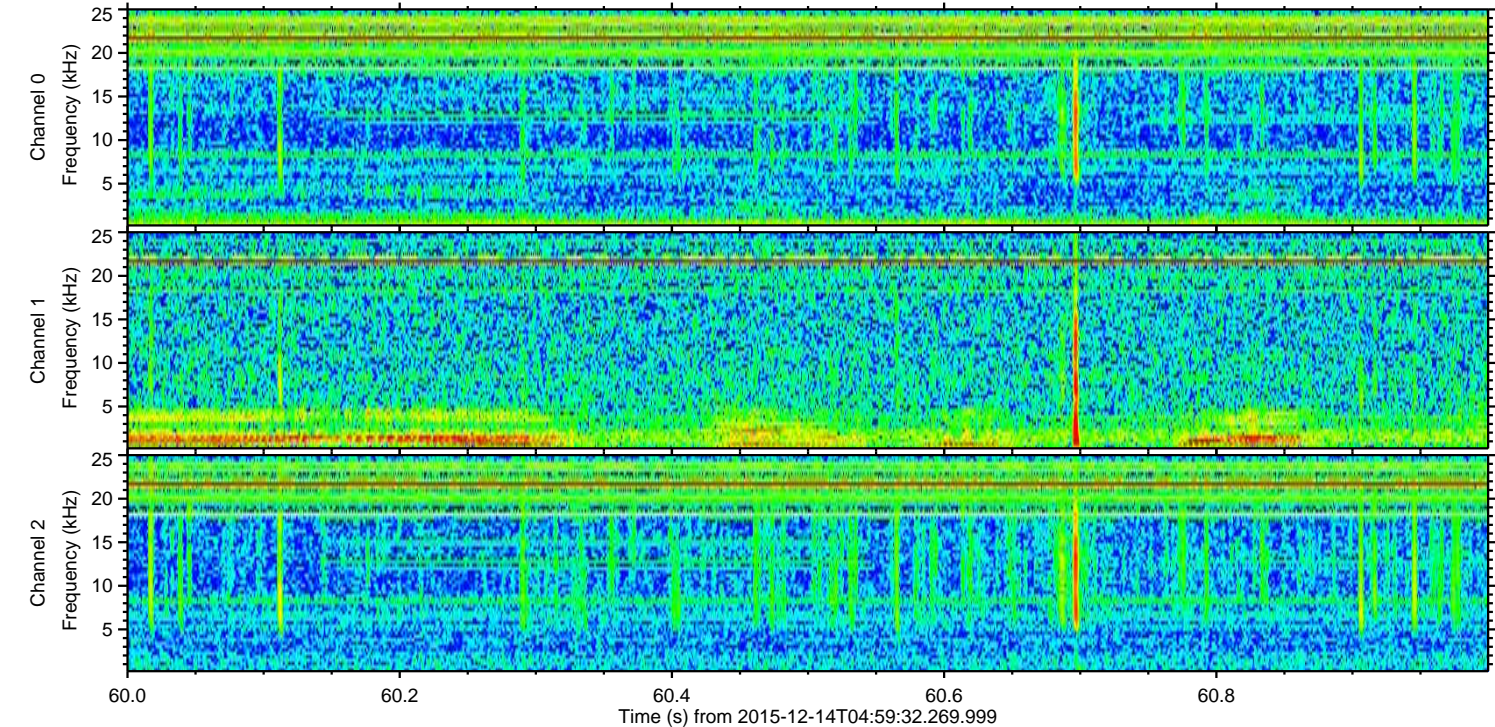
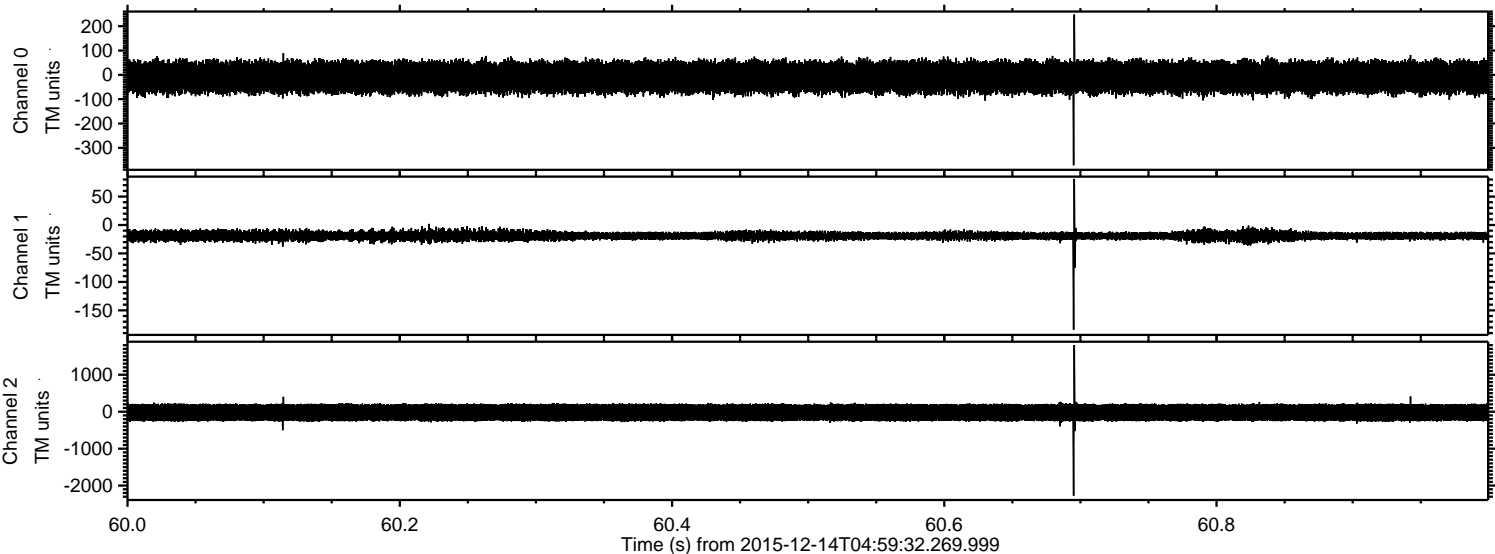

ELMAVAN 3D WAVEFORMS (Measured data sampled at 50 kHz) 51000 packets of 144 samples from 2015-12-14T04:59:32.269.999. Part 43/147

Processed Thu Jan 28 13:06:21 2016 by ELM ver.2012-10-06 from 001__elm20151214_045931__dat00.bin

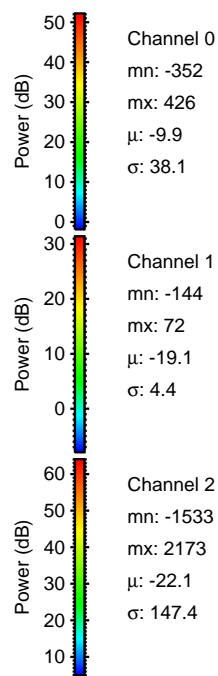
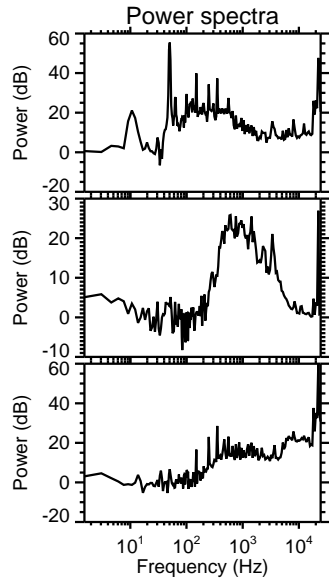
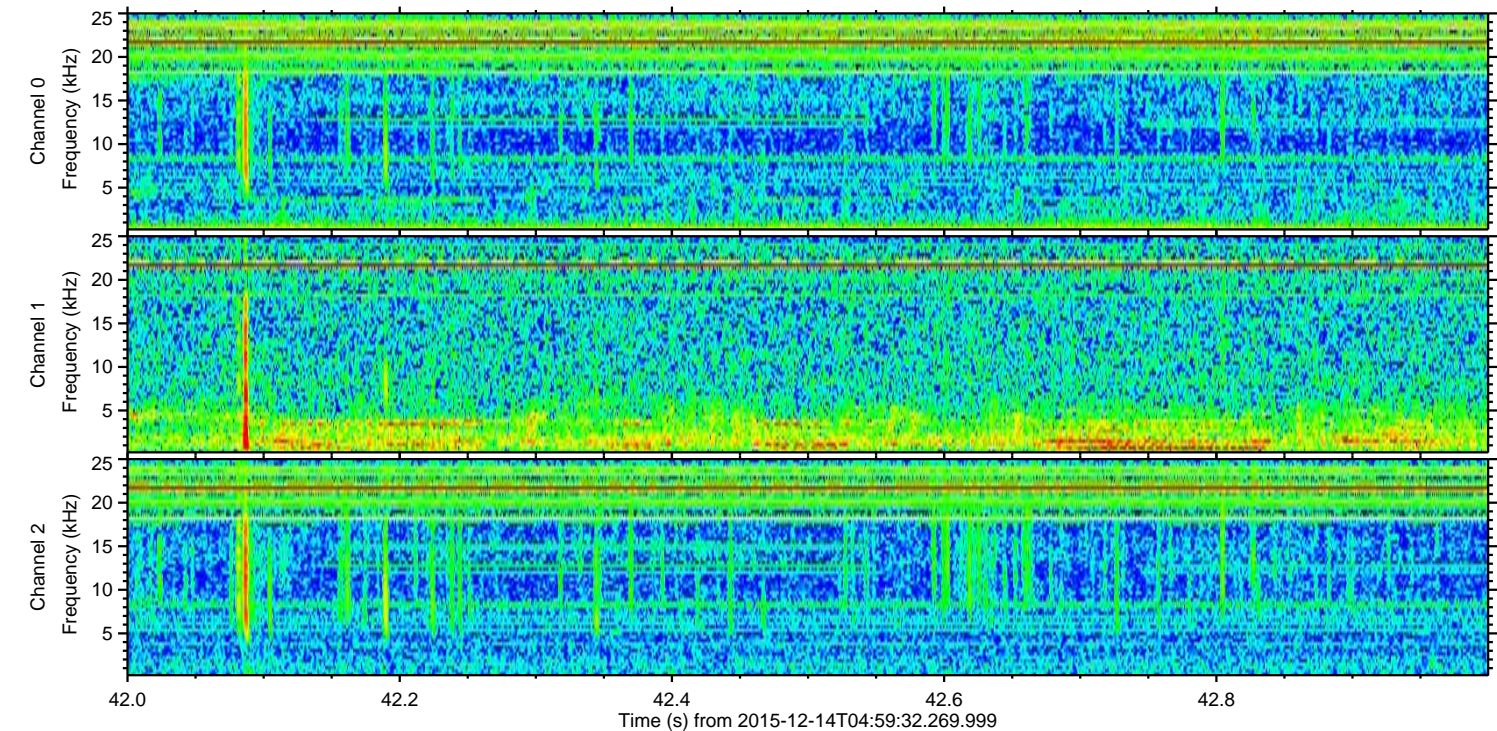
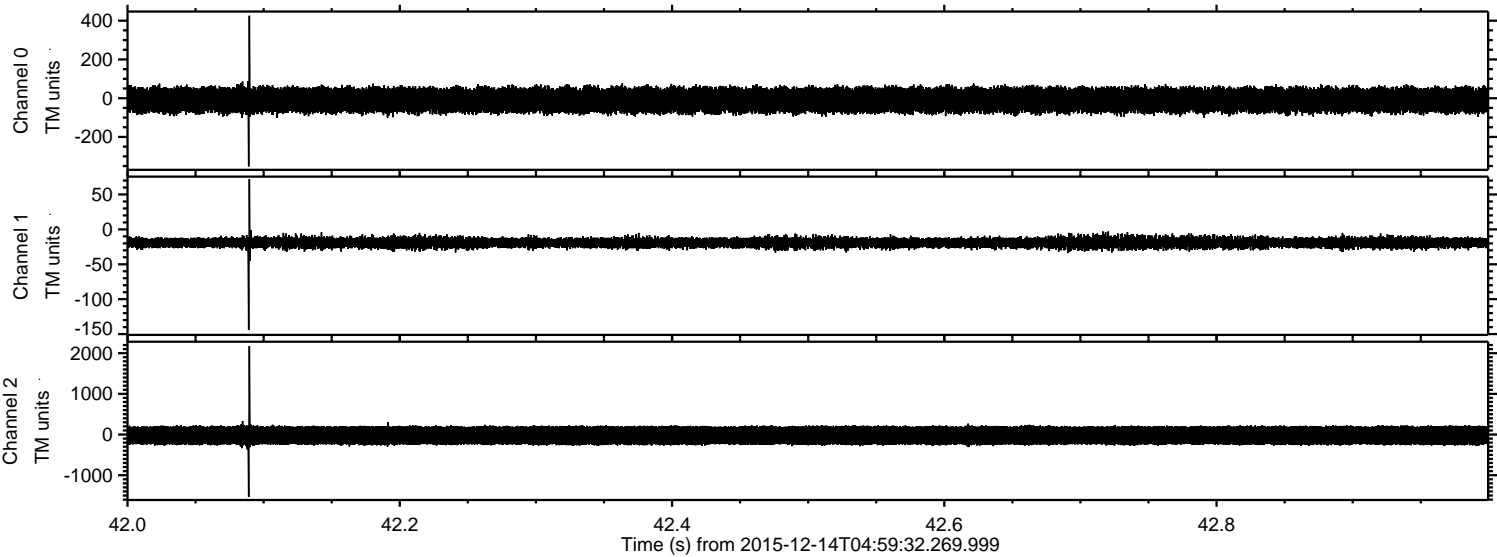

Channel 0
mn: -352
mx: 426
 μ : -9.9
 σ : 38.1

Channel 1
mn: -144
mx: 72
 μ : -19.1
 σ : 4.4

Channel 2
mn: -1533
mx: 2173
 μ : -22.1
 σ : 147.4

ELMAVAN 3D WAVEFORMS (Measured data sampled at 50 kHz) 51000 packets of 144 samples from 2015-12-14T04:59:32.269.999. Part 13/147

Processed Thu Jan 28 13:06:22 2016 by ELM ver.2012-10-06 from 001__elm20151214_045931__dat00.bin

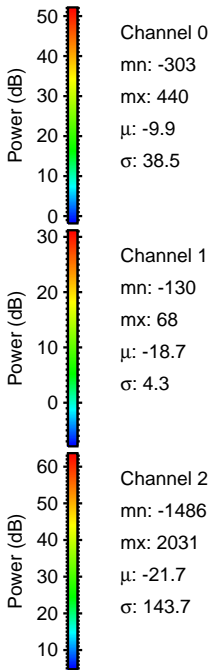
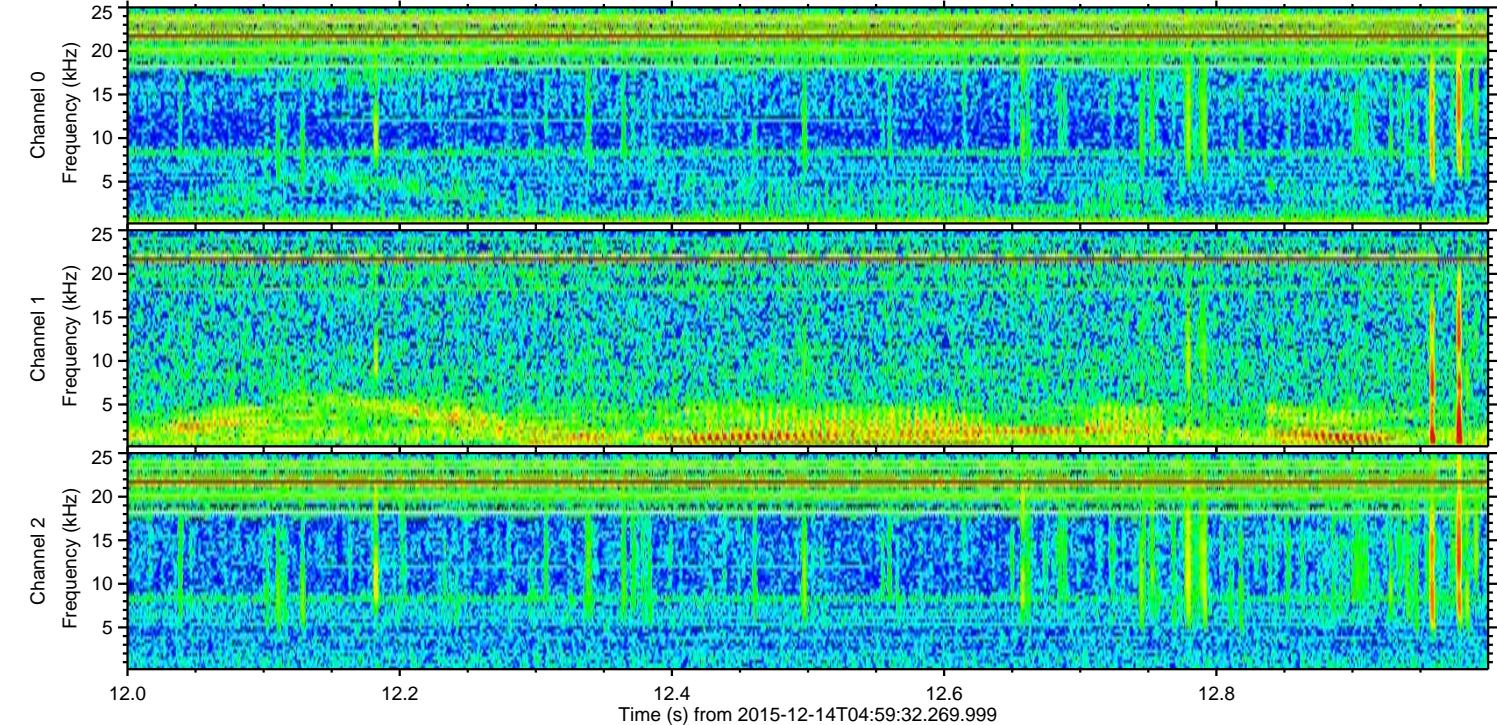
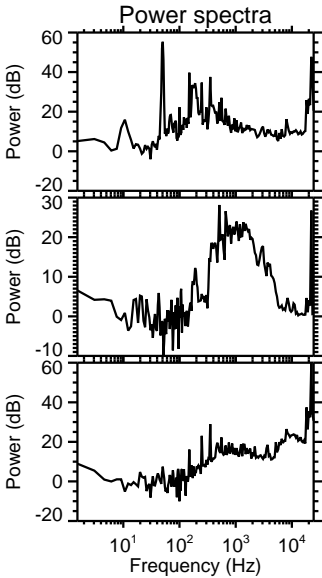
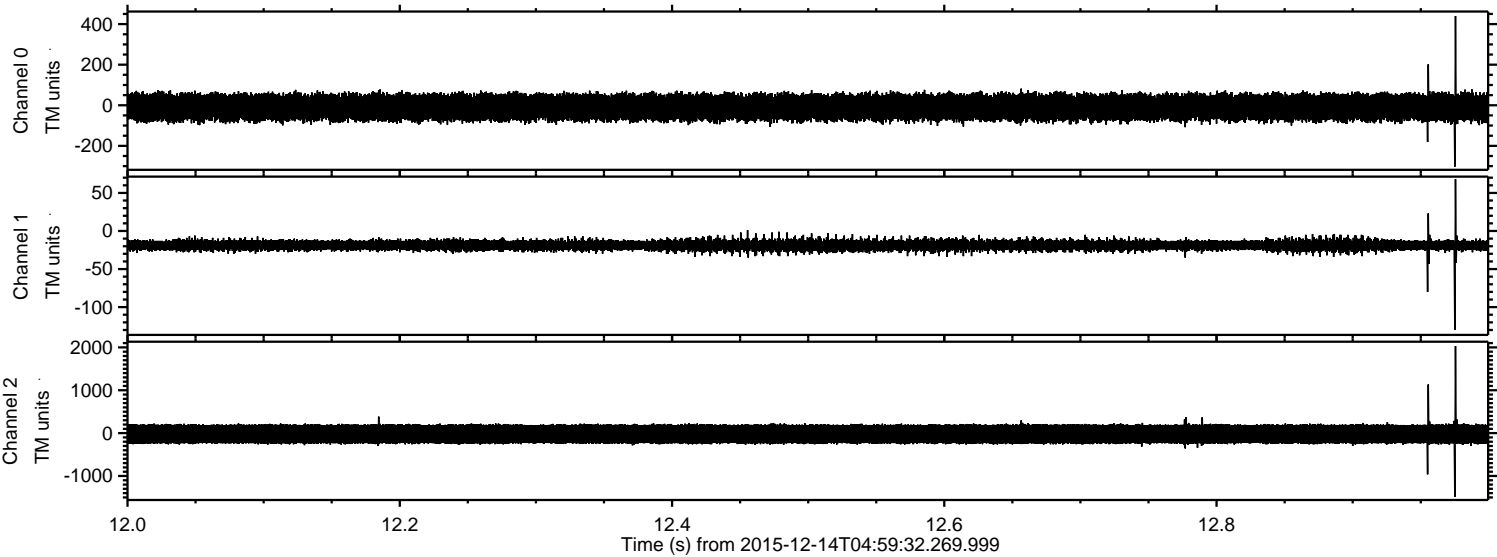

ELMAVAN 3D WAVEFORMS (Measured data sampled at 50 kHz) 51000 packets of 144 samples from 2015-12-14T04:59:32.269.999. Part 27/147

Processed Thu Jan 28 13:06:23 2016 by ELM ver.2012-10-06 from 001__elm20151214_045931__dat00.bin

