

ELMAVAN 3D WAVEFORMS (Measured data sampled at 50 kHz) 51000 packets of 144 samples from 2015-12-13T18:59:07.211.000.

Processed Thu Jan 28 10:45:07 2016 by ELM ver.2012-10-06 from 001__elm20151213_185906__dat00.bin

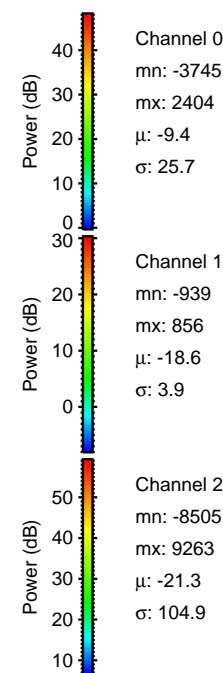

Processed Thu Jan 28 10:45:20 2016 by ELM ver.2012-10-06 from 001__elm20151213_185906__dat00.bin

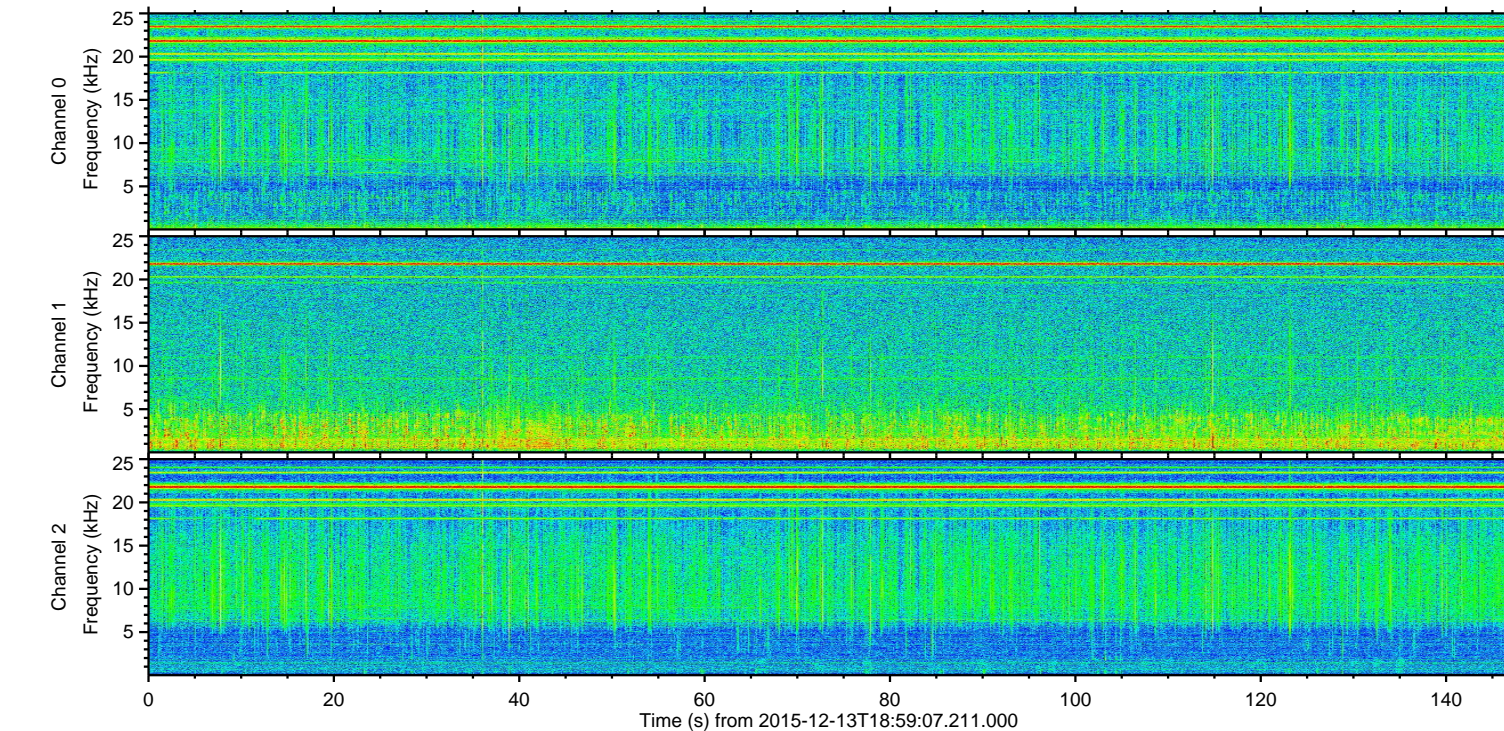
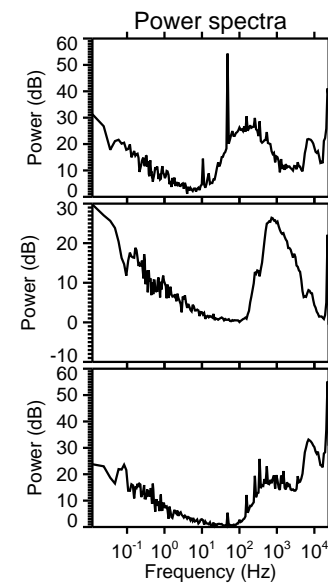
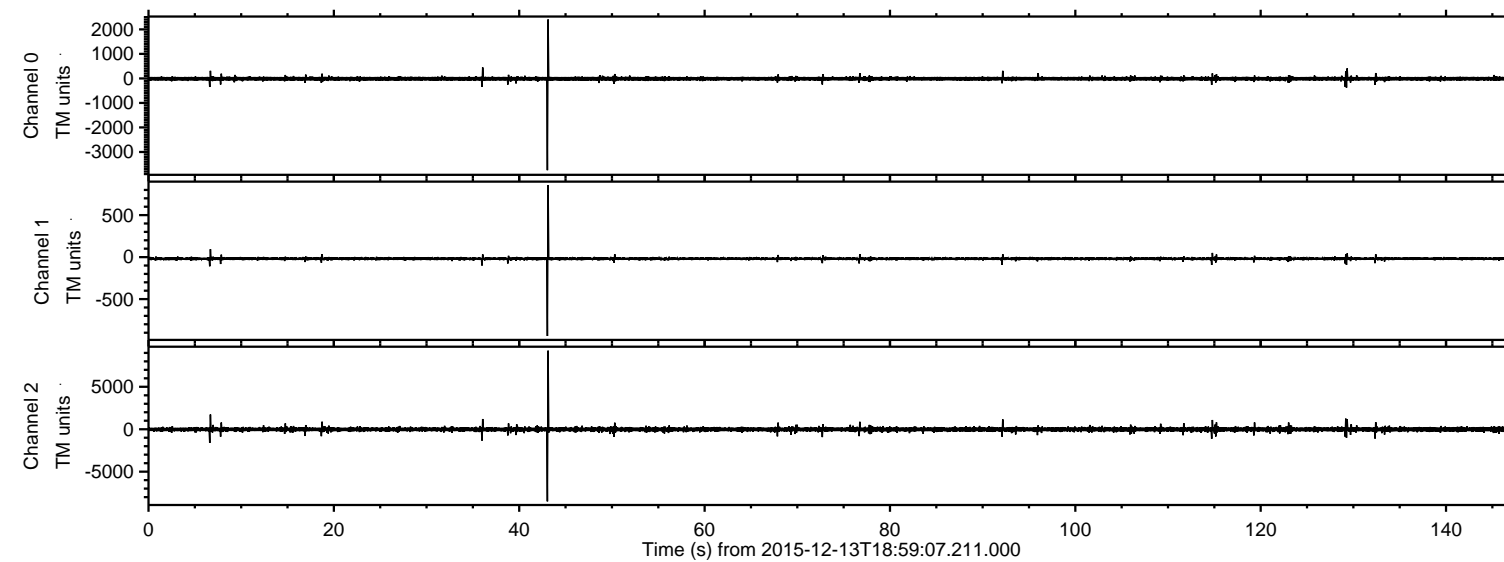
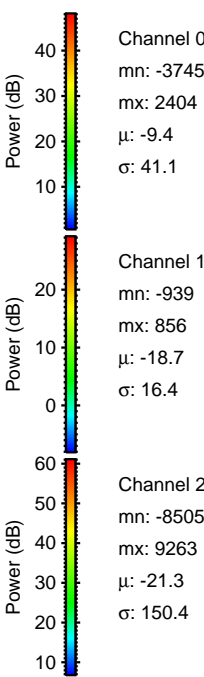
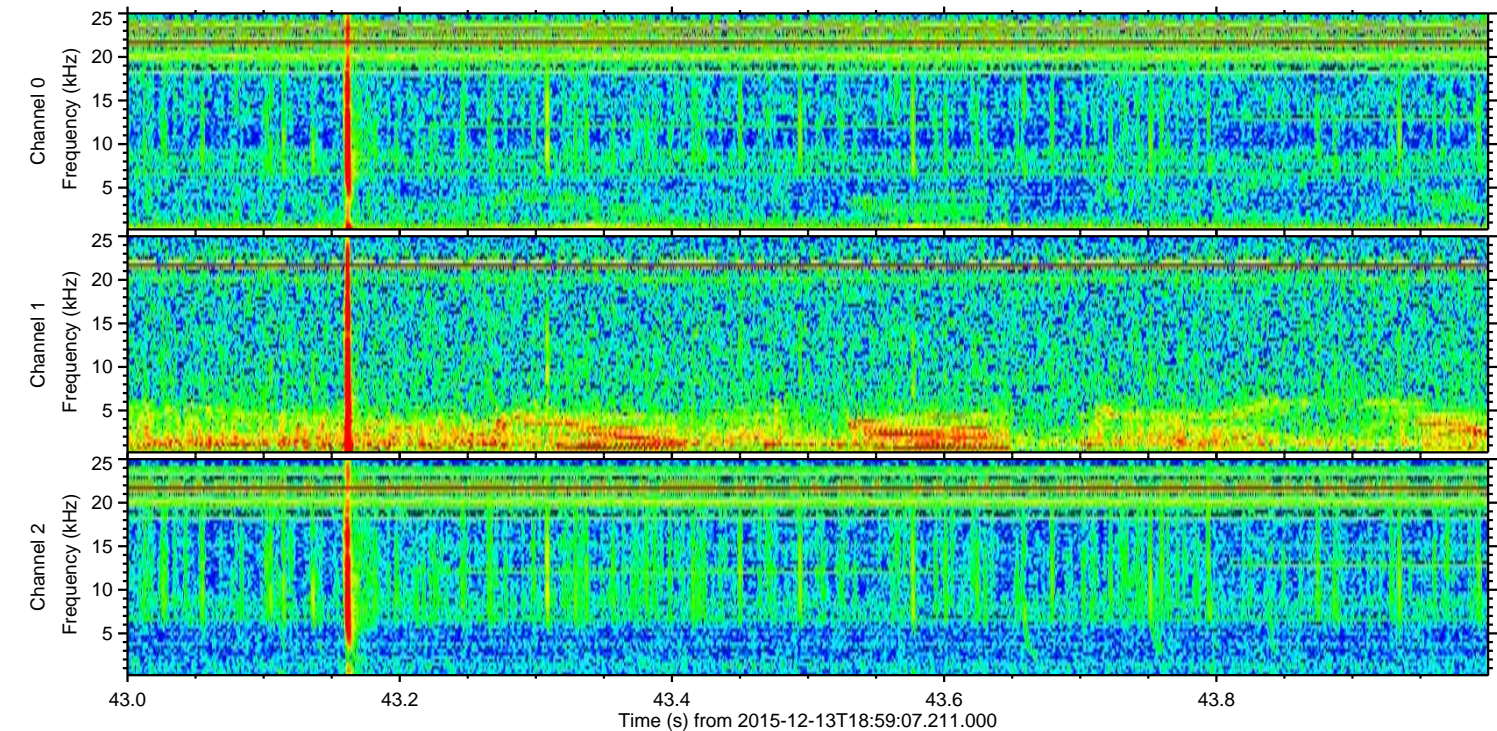
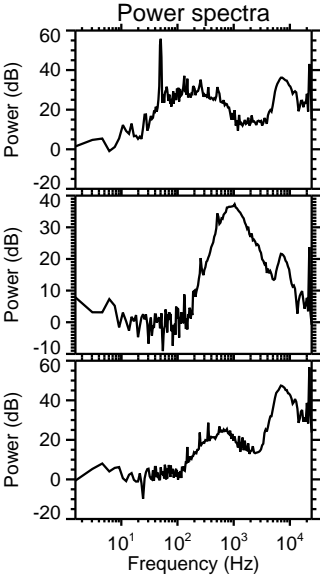
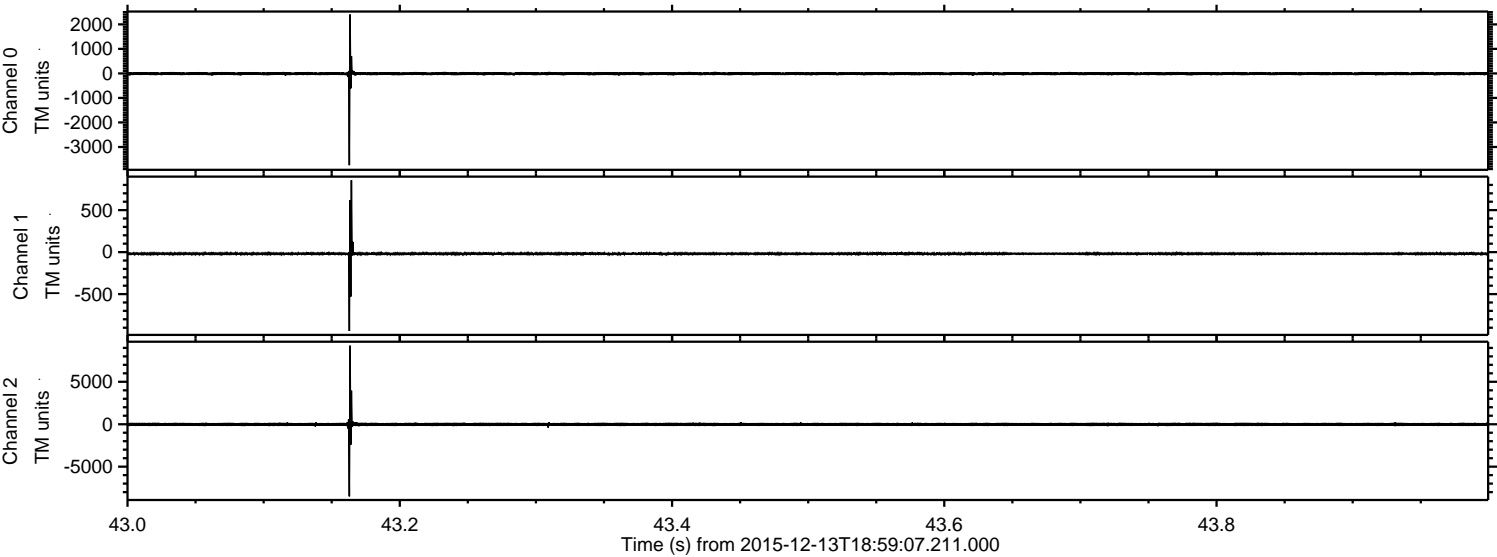

Processed Thu Jan 28 10:45:21 2016 by ELM ver.2012-10-06 from 001__elm20151213_185906__dat00.bin

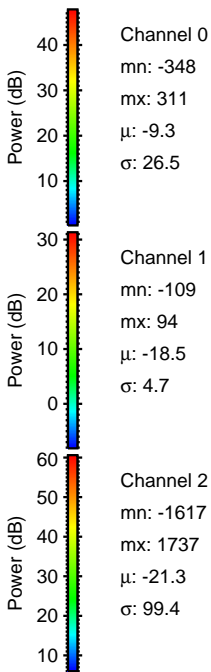
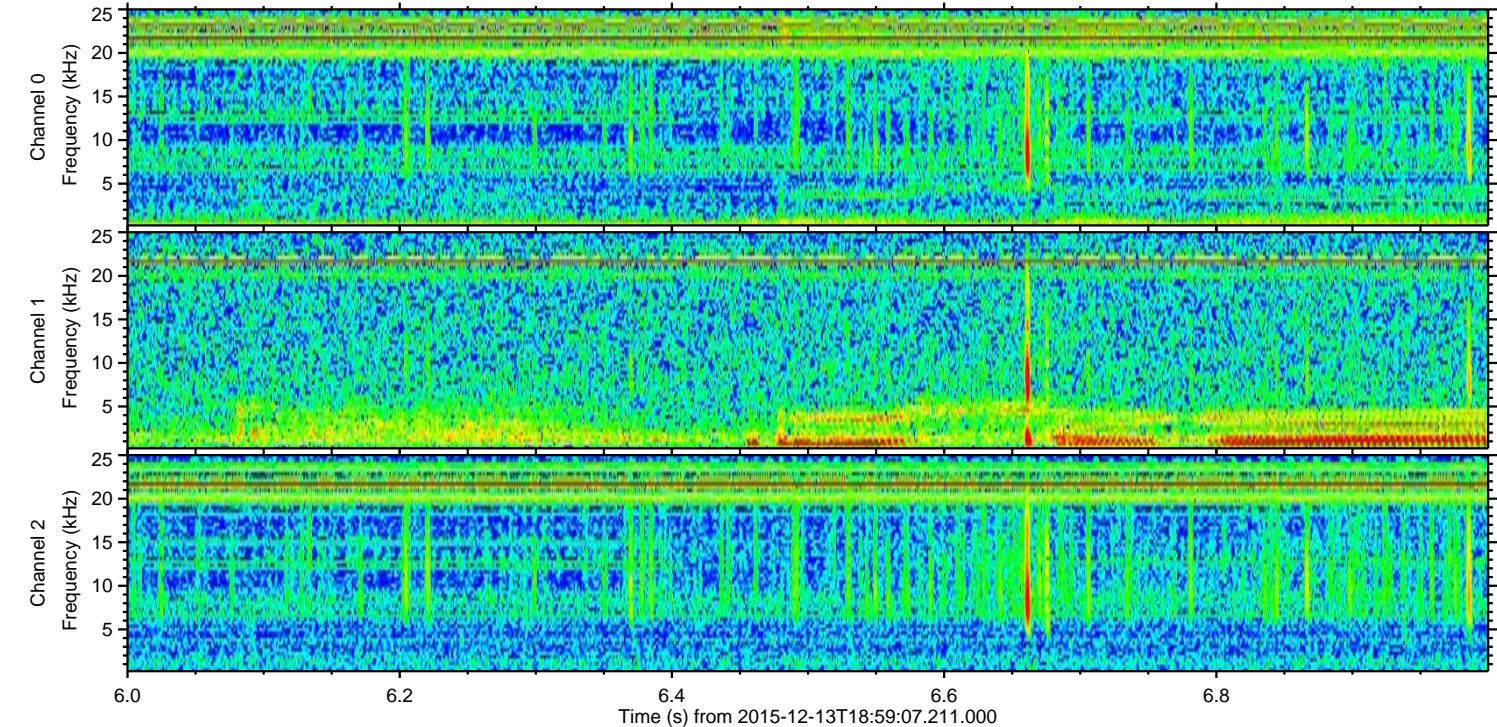
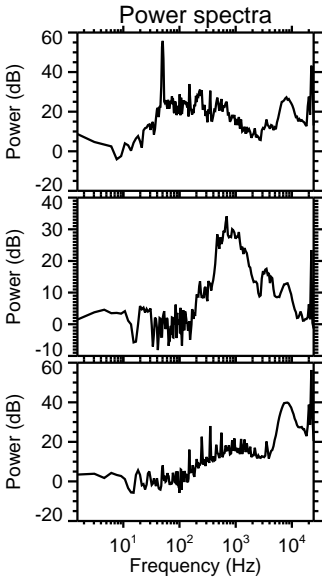
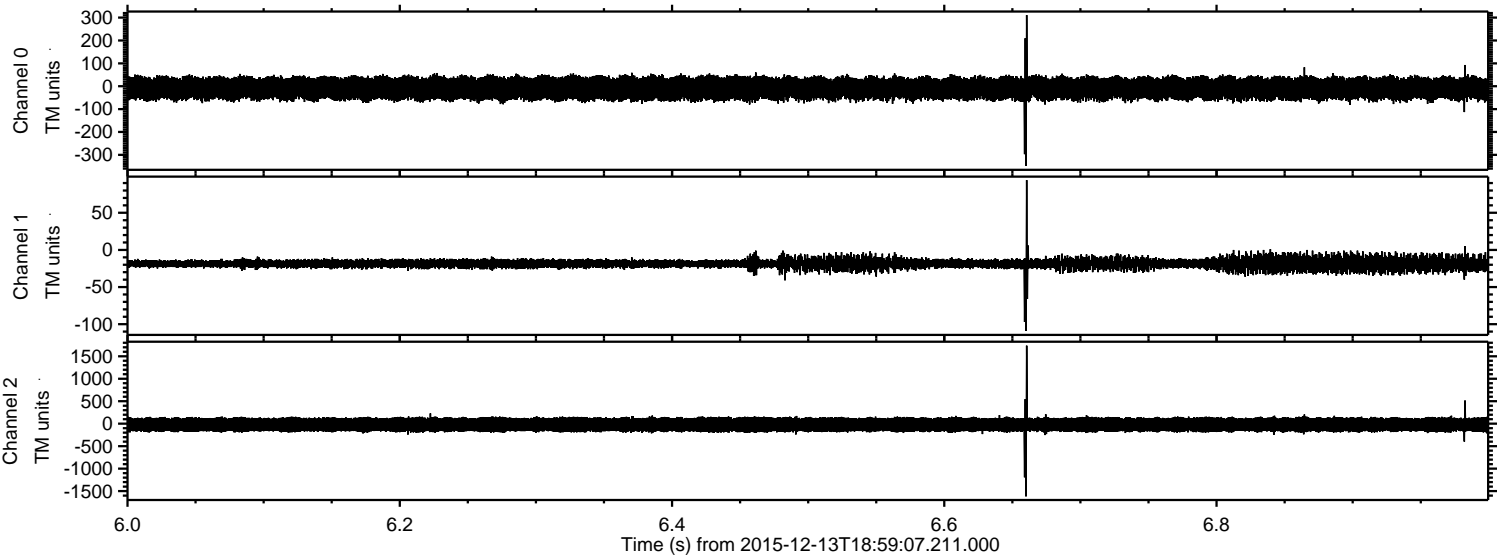

ELMAVAN 3D WAVEFORMS (Measured data sampled at 50 kHz) 51000 packets of 144 samples from 2015-12-13T18:59:07.211.000. Part 37/147

Processed Thu Jan 28 10:45:22 2016 by ELM ver.2012-10-06 from 001__elm20151213_185906__dat00.bin

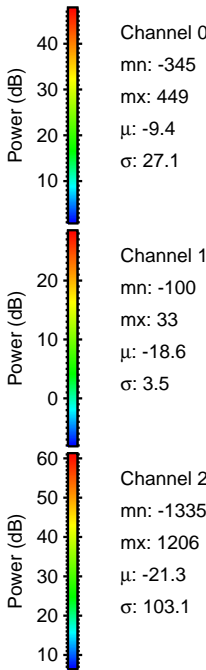
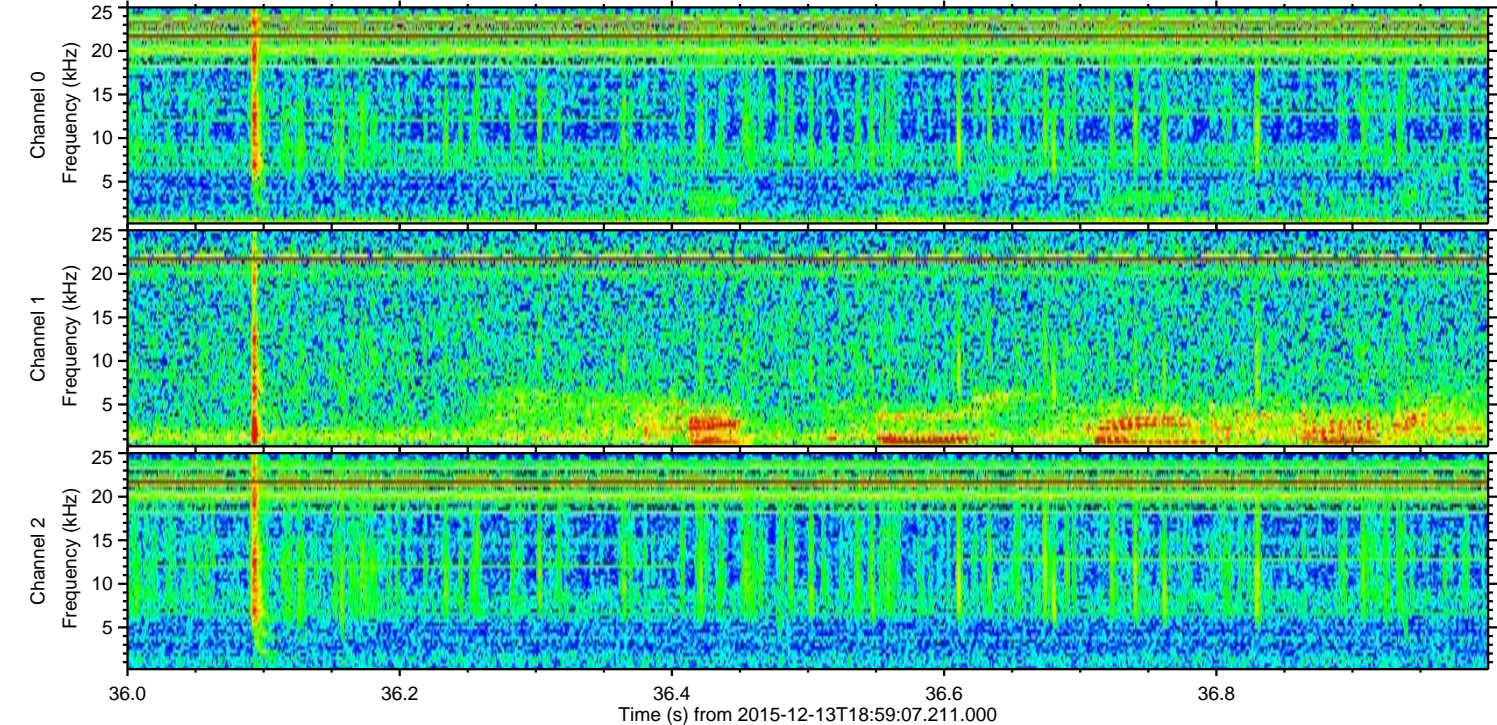
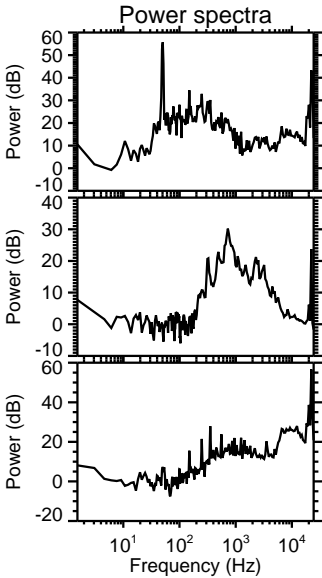
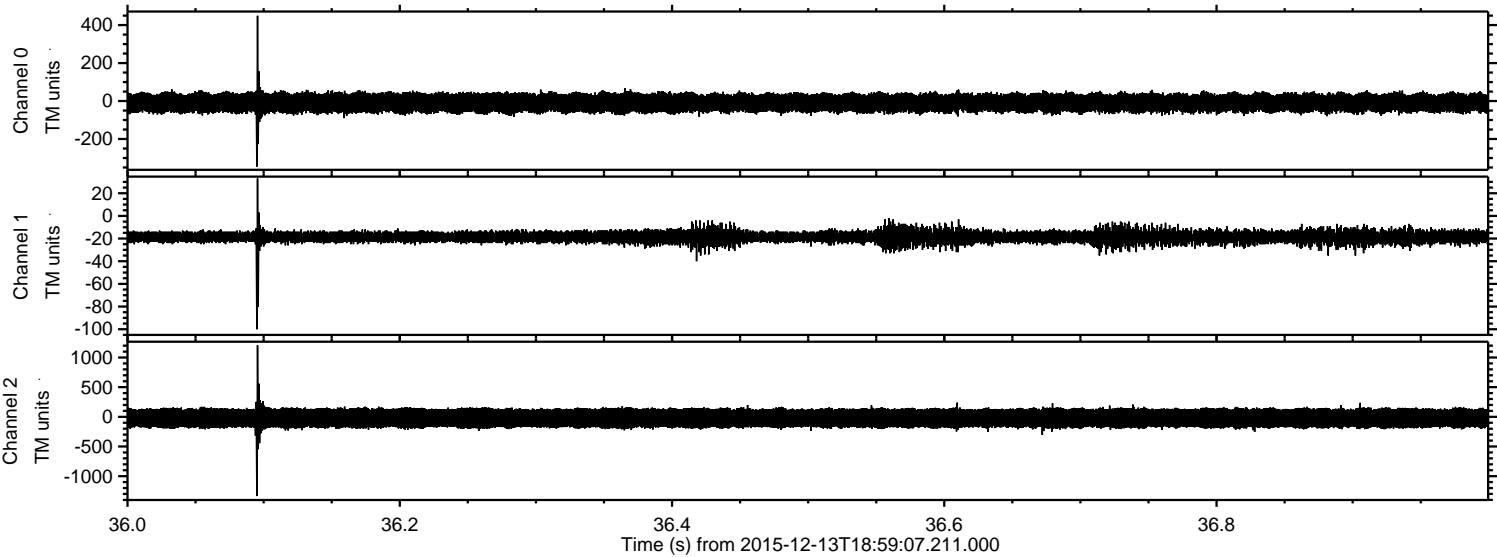

ELMAVAN 3D WAVEFORMS (Measured data sampled at 50 kHz) 51000 packets of 144 samples from 2015-12-13T18:59:07.211.000. Part 130/147

Processed Thu Jan 28 10:45:23 2016 by ELM ver.2012-10-06 from 001__elm20151213_185906__dat00.bin

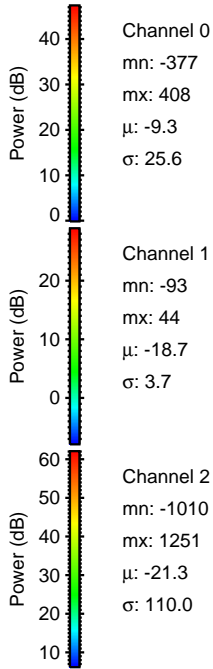
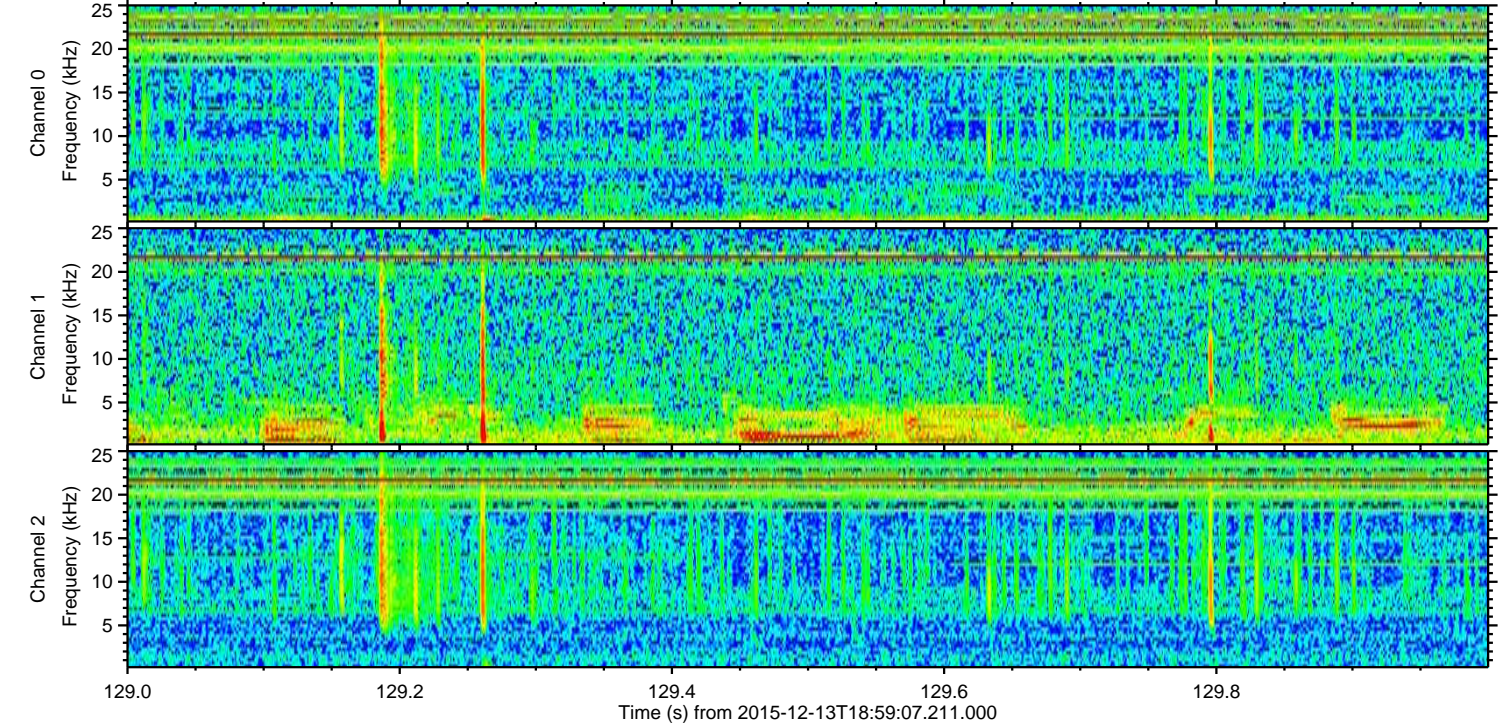
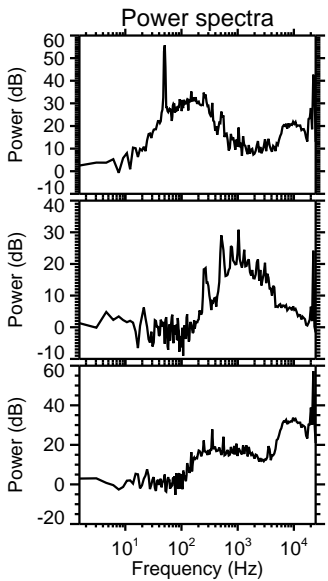
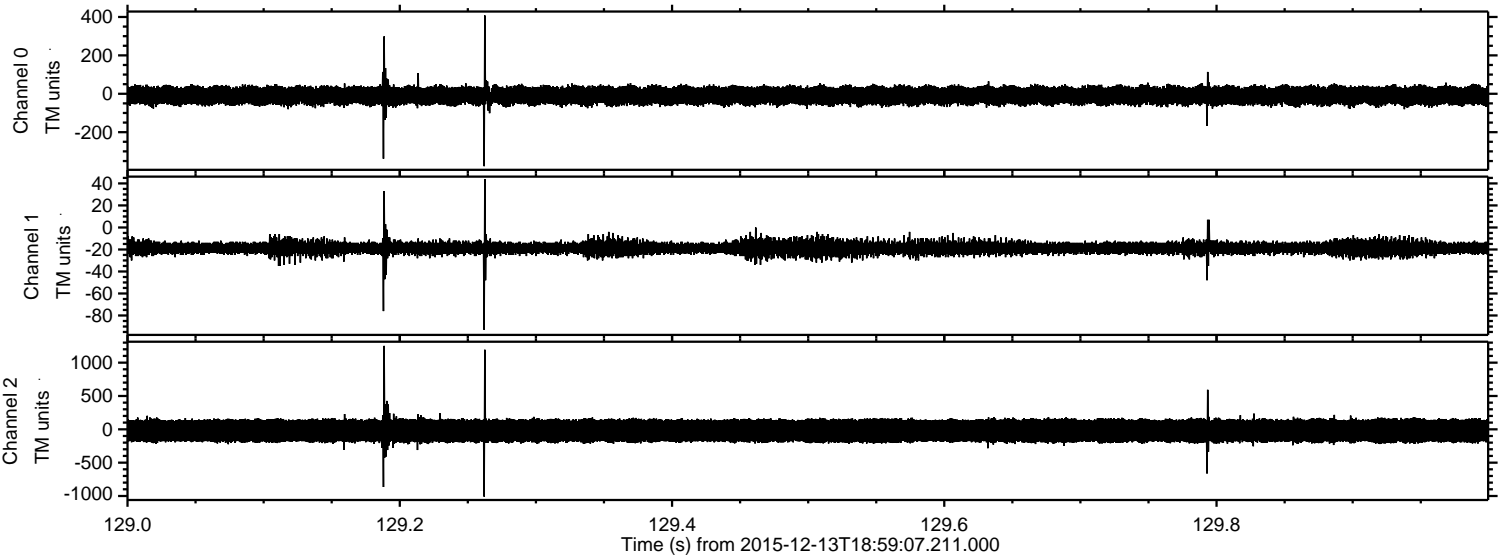

Processed Thu Jan 28 10:45:23 2016 by ELM ver.2012-10-06 from 001__elm20151213_185906__dat00.bin

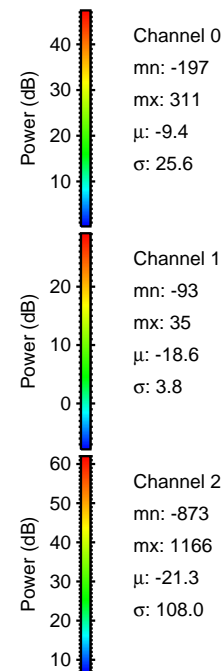
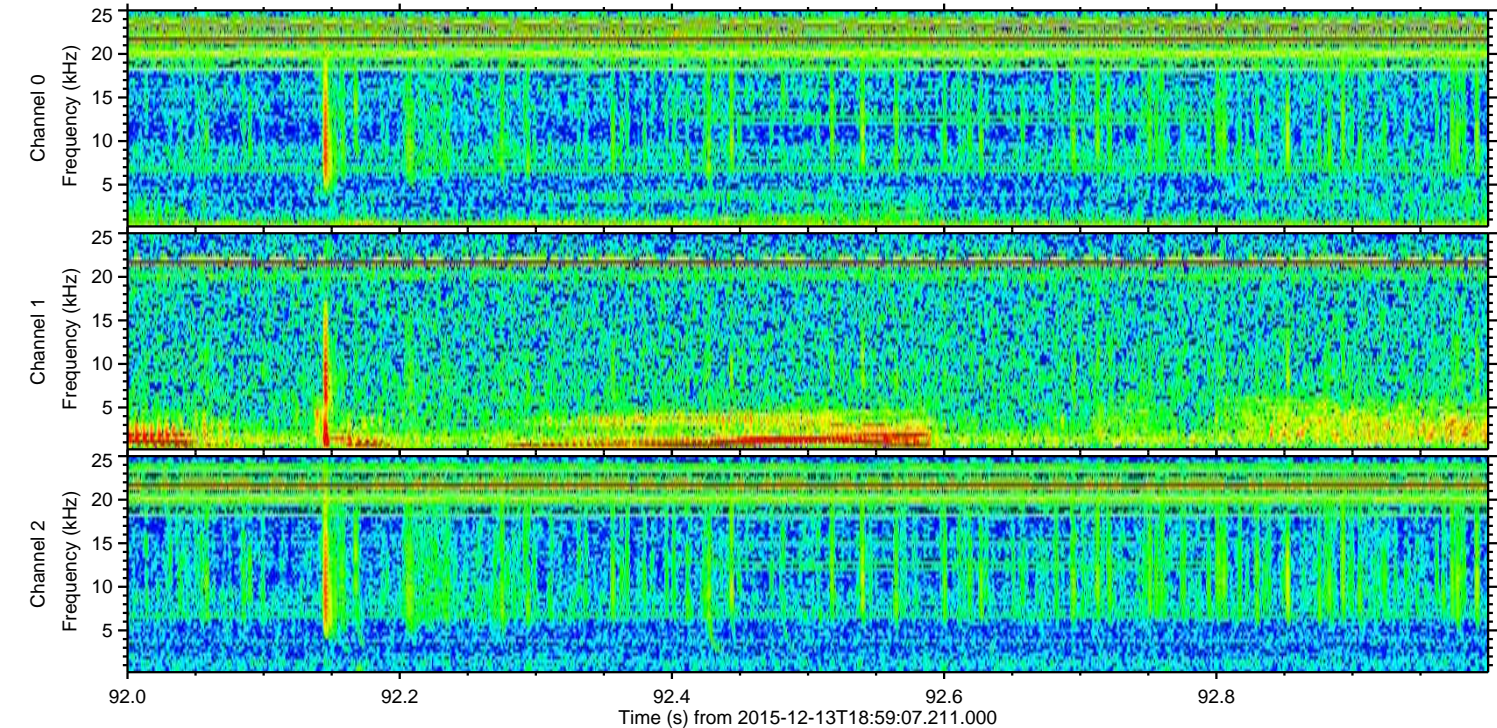
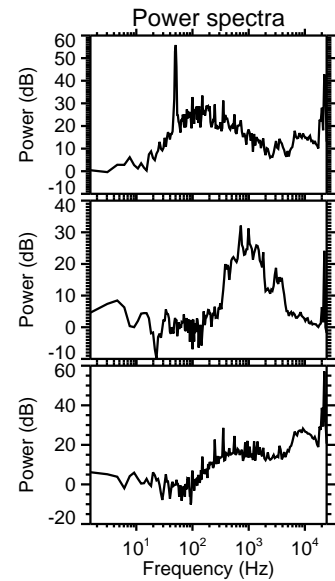
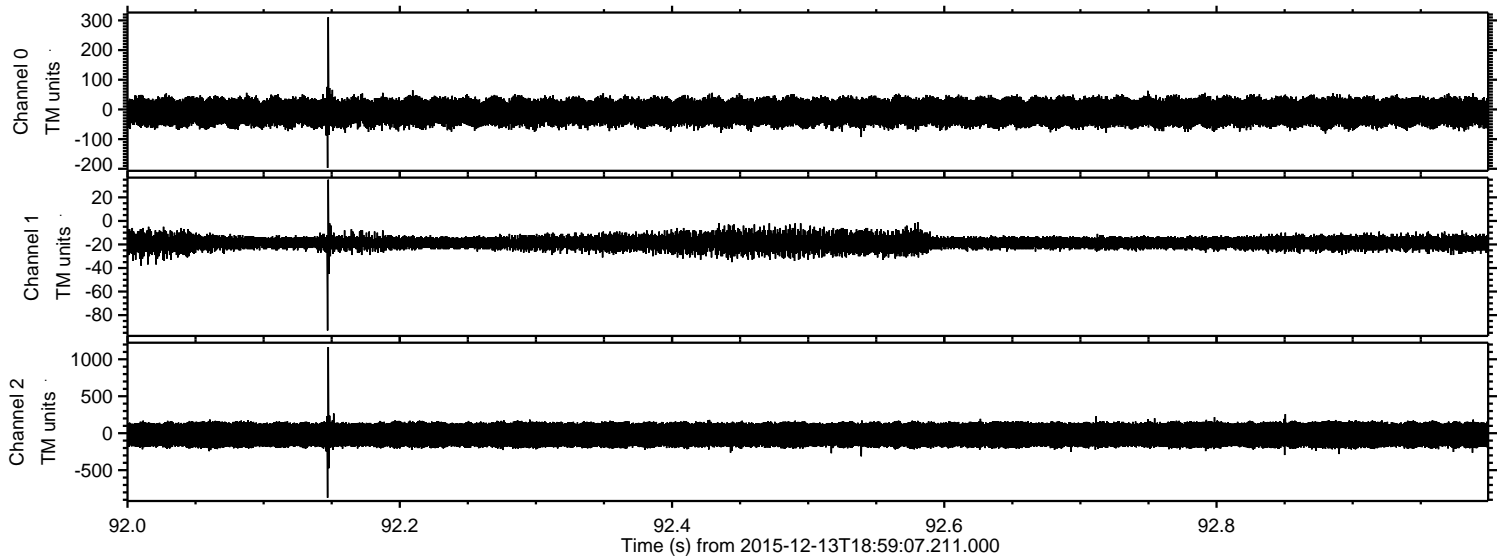

ELMAVAN 3D WAVEFORMS (Measured data sampled at 50 kHz) 51000 packets of 144 samples from 2015-12-13T18:59:07.211.000. Part 115/147

Processed Thu Jan 28 10:45:24 2016 by ELM ver.2012-10-06 from 001__elm20151213_185906__dat00.bin

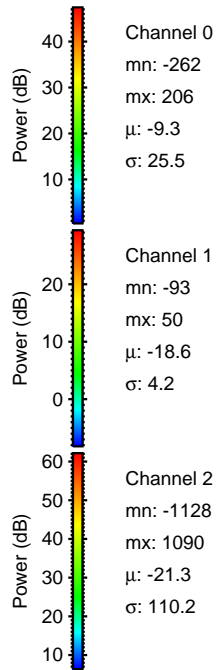
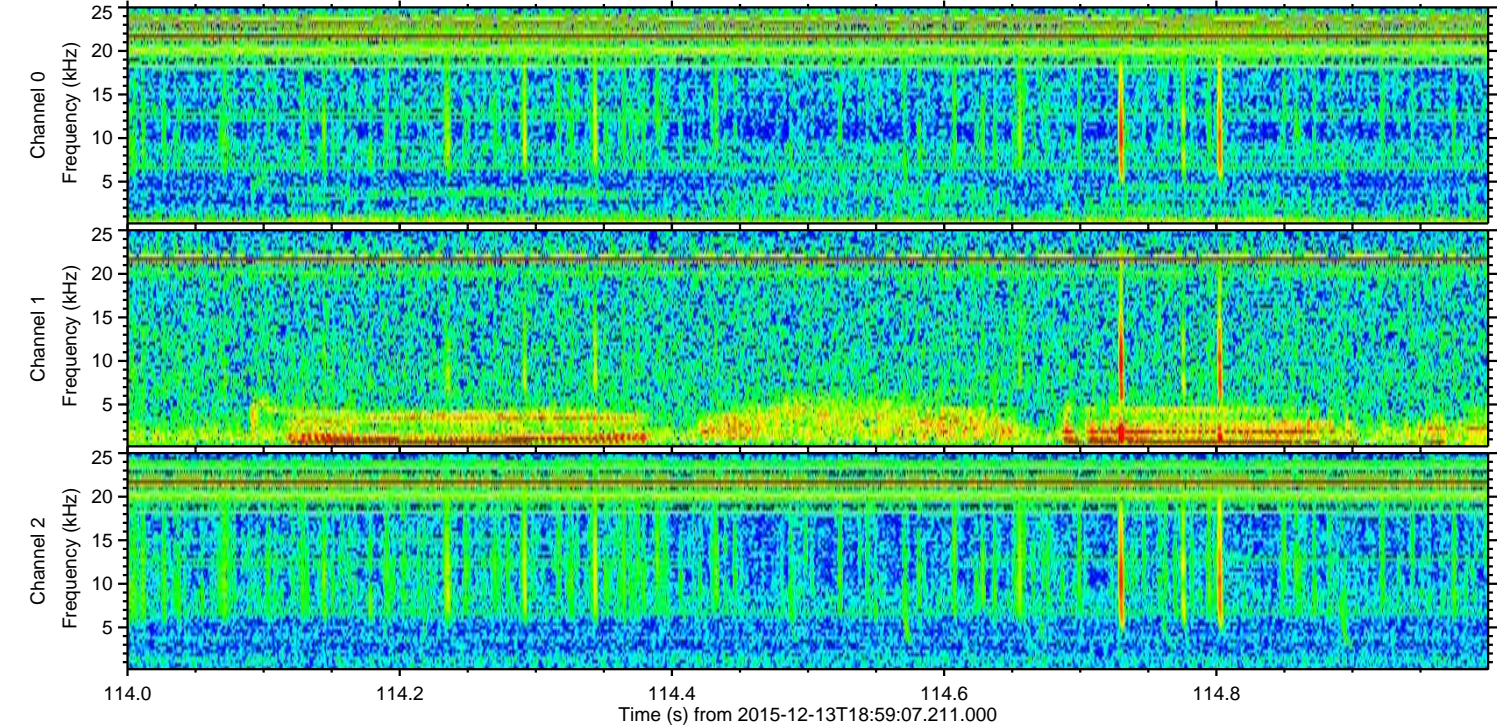
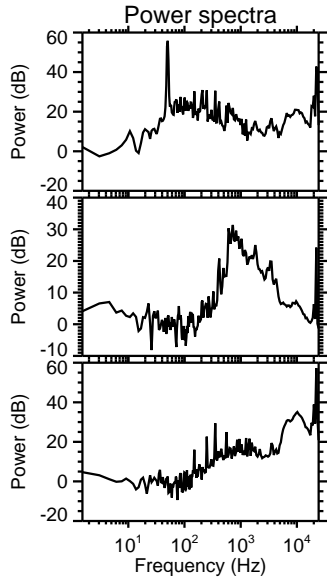
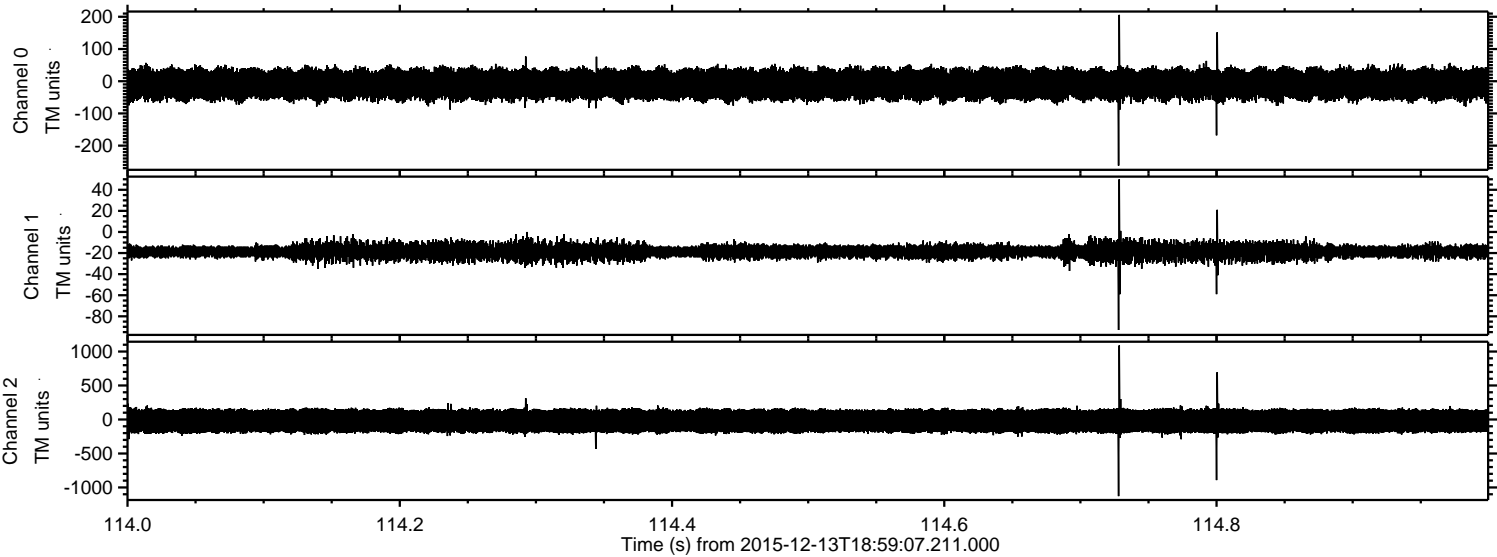

ELMAVAN 3D WAVEFORMS (Measured data sampled at 50 kHz) 51000 packets of 144 samples from 2015-12-13T18:59:07.211.000. Part 133/147

Processed Thu Jan 28 10:45:25 2016 by ELM ver.2012-10-06 from 001__elm20151213_185906__dat00.bin

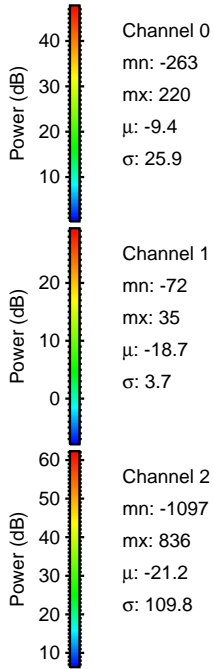
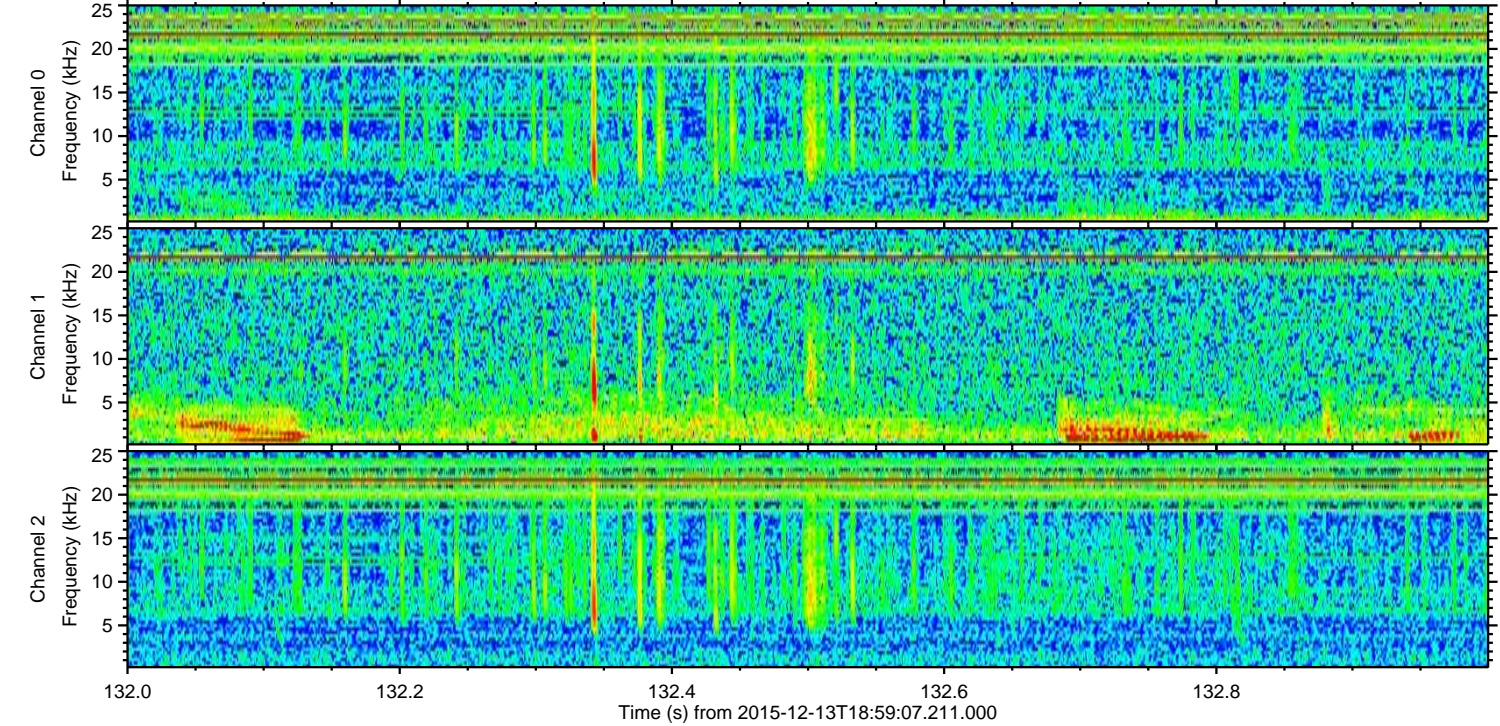
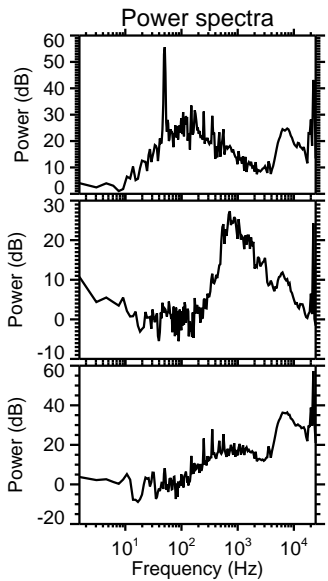
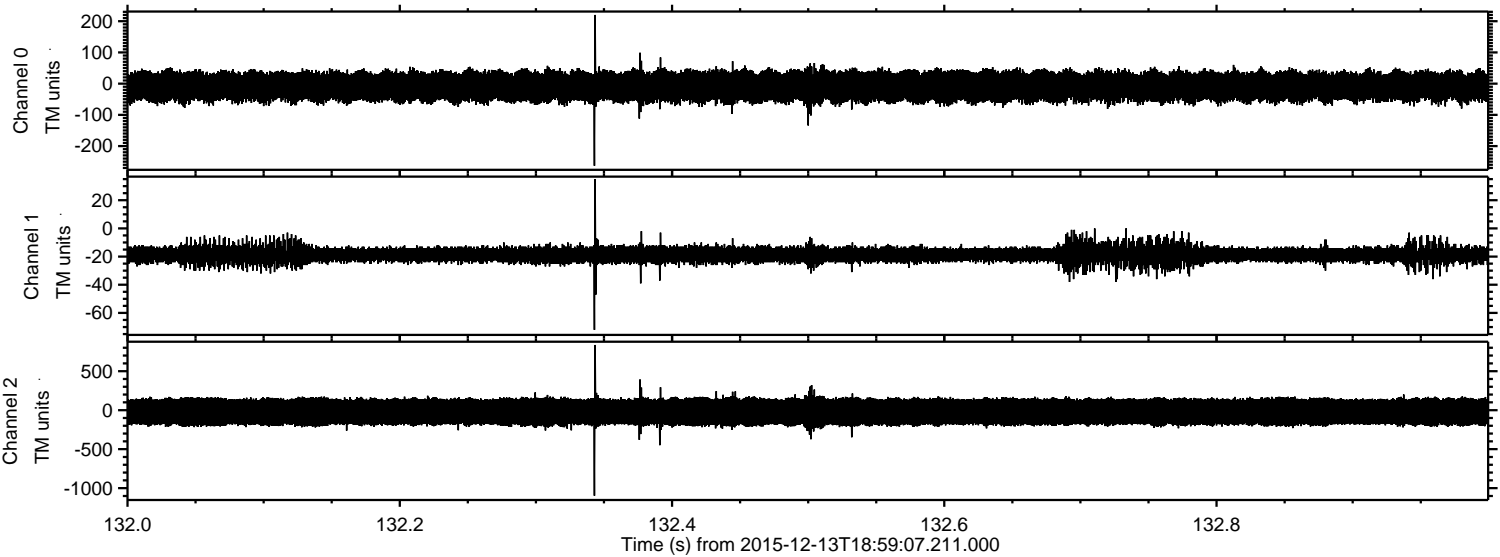

Channel 0
mn: -263
mx: 220
 μ : -9.4
 σ : 25.9

Channel 1
mn: -72
mx: 35
 μ : -18.7
 σ : 3.7

Channel 2
mn: -1097
mx: 836
 μ : -21.2
 σ : 109.8

Processed Thu Jan 28 10:45:26 2016 by ELM ver.2012-10-06 from 001__elm20151213_185906__dat00.bin

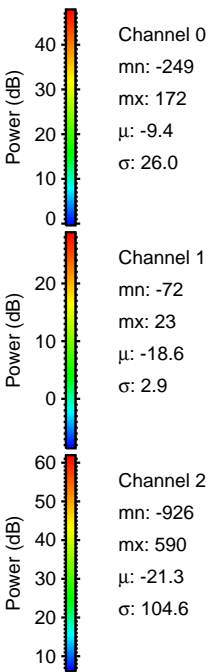
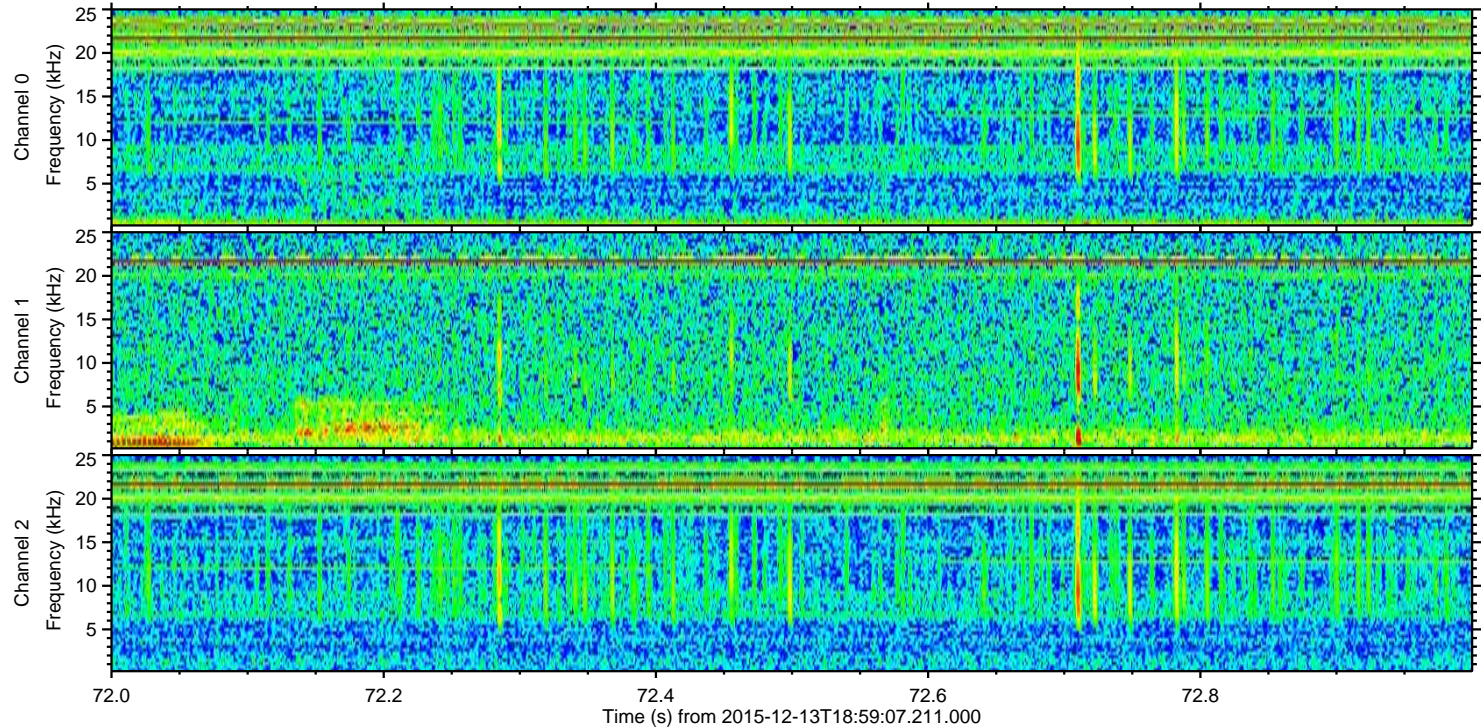
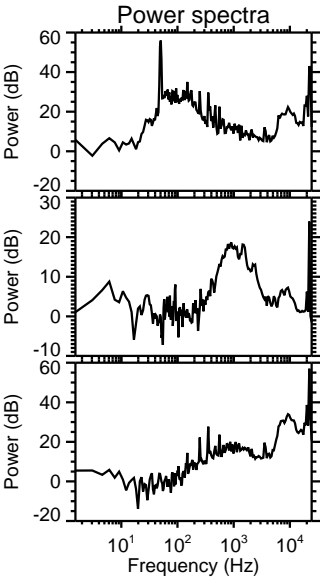
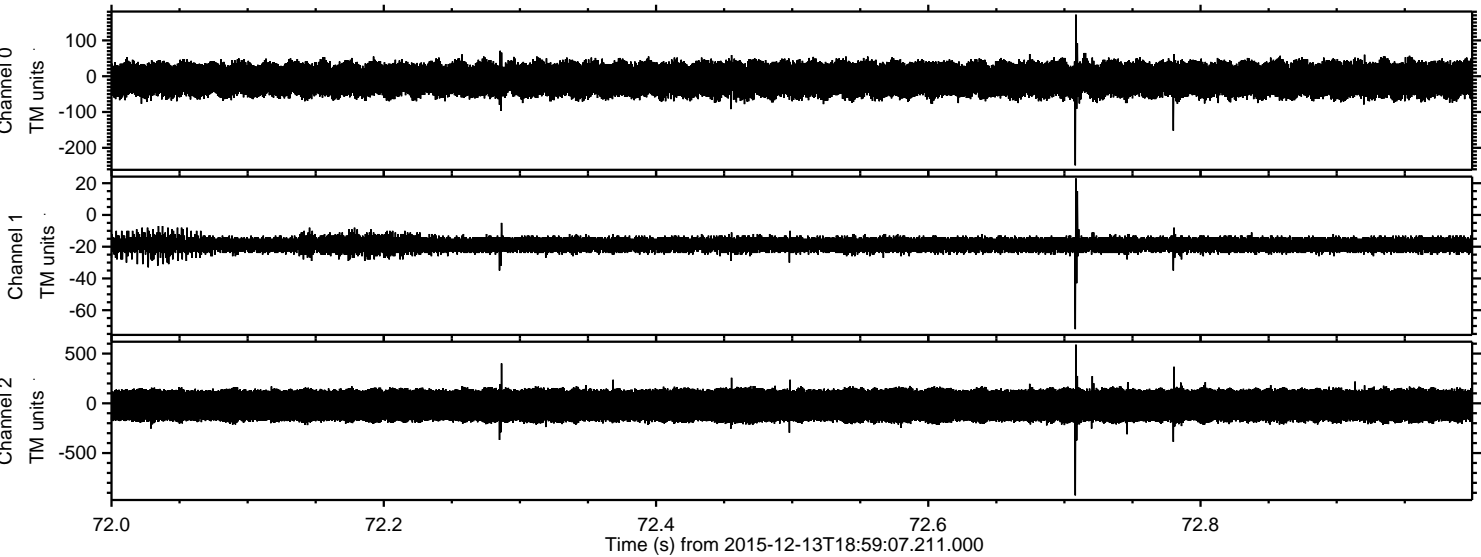

Processed Thu Jan 28 10:45:27 2016 by ELM ver.2012-10-06 from 001__elm20151213_185906__dat00.bin

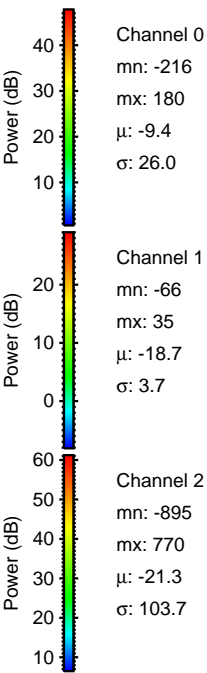
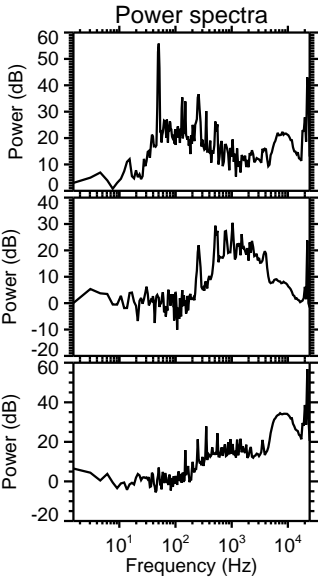
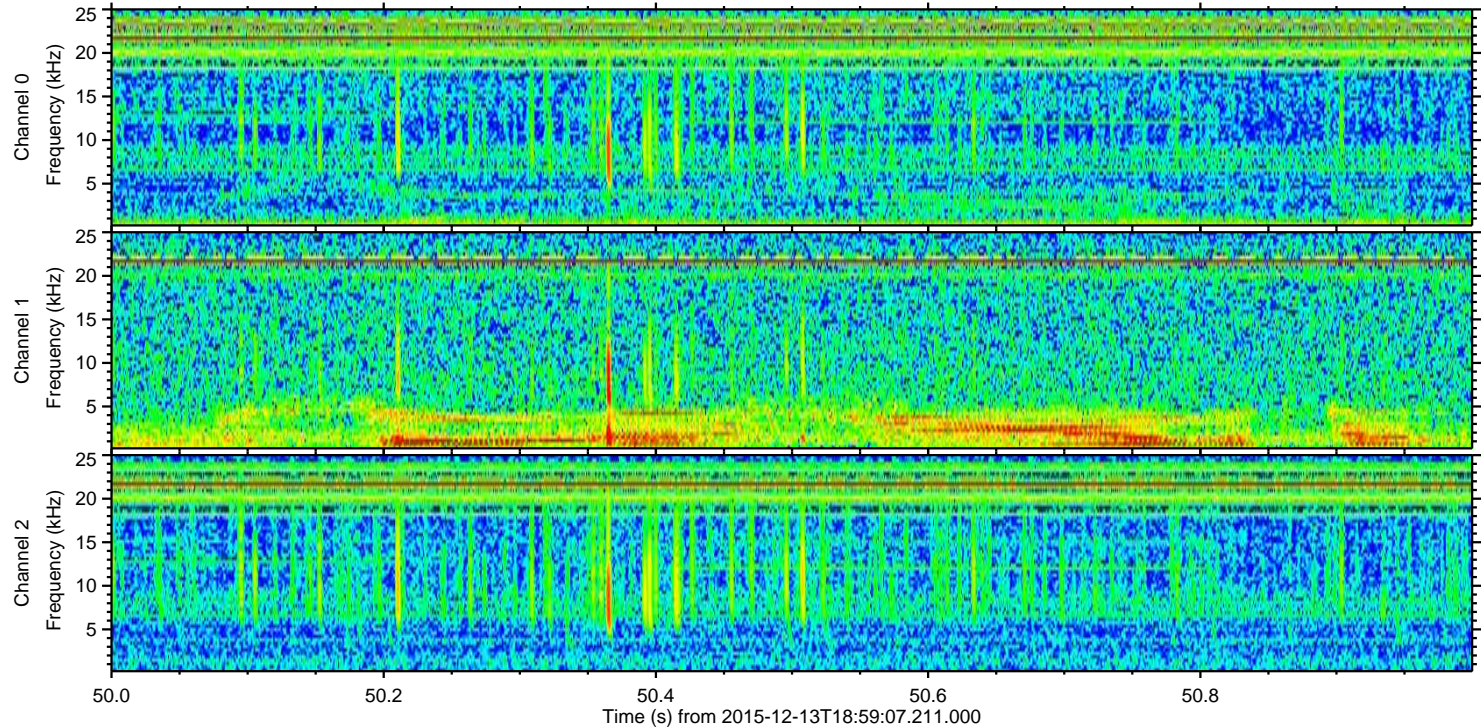
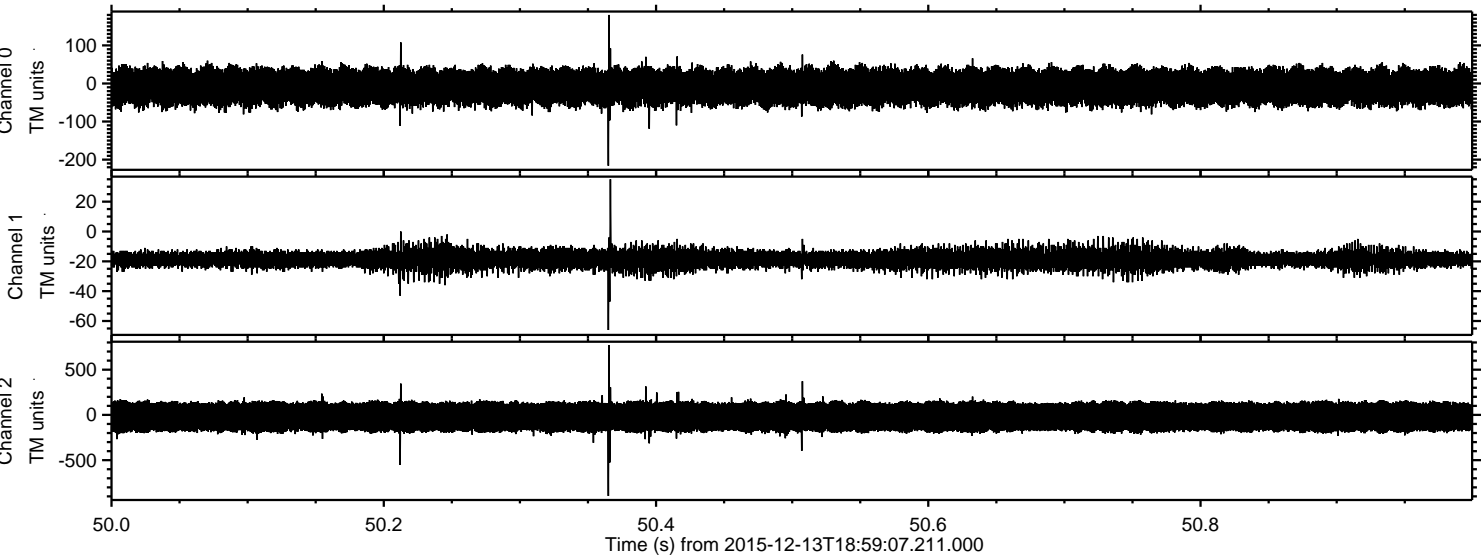

Processed Thu Jan 28 10:45:28 2016 by ELM ver.2012-10-06 from 001__elm20151213_185906__dat00.bin

