

# ELMAVAN 3D WAVEFORMS (Measured data sampled at 50 kHz) 51000 packets of 144 samples from 2015-12-13T11:53:49.491.999.

Processed Thu Jan 28 09:06:35 2016 by ELM ver.2012-10-06 from 001\_\_elm20151213\_115348\_\_dat00.bin

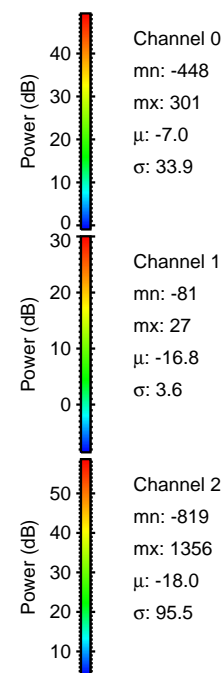

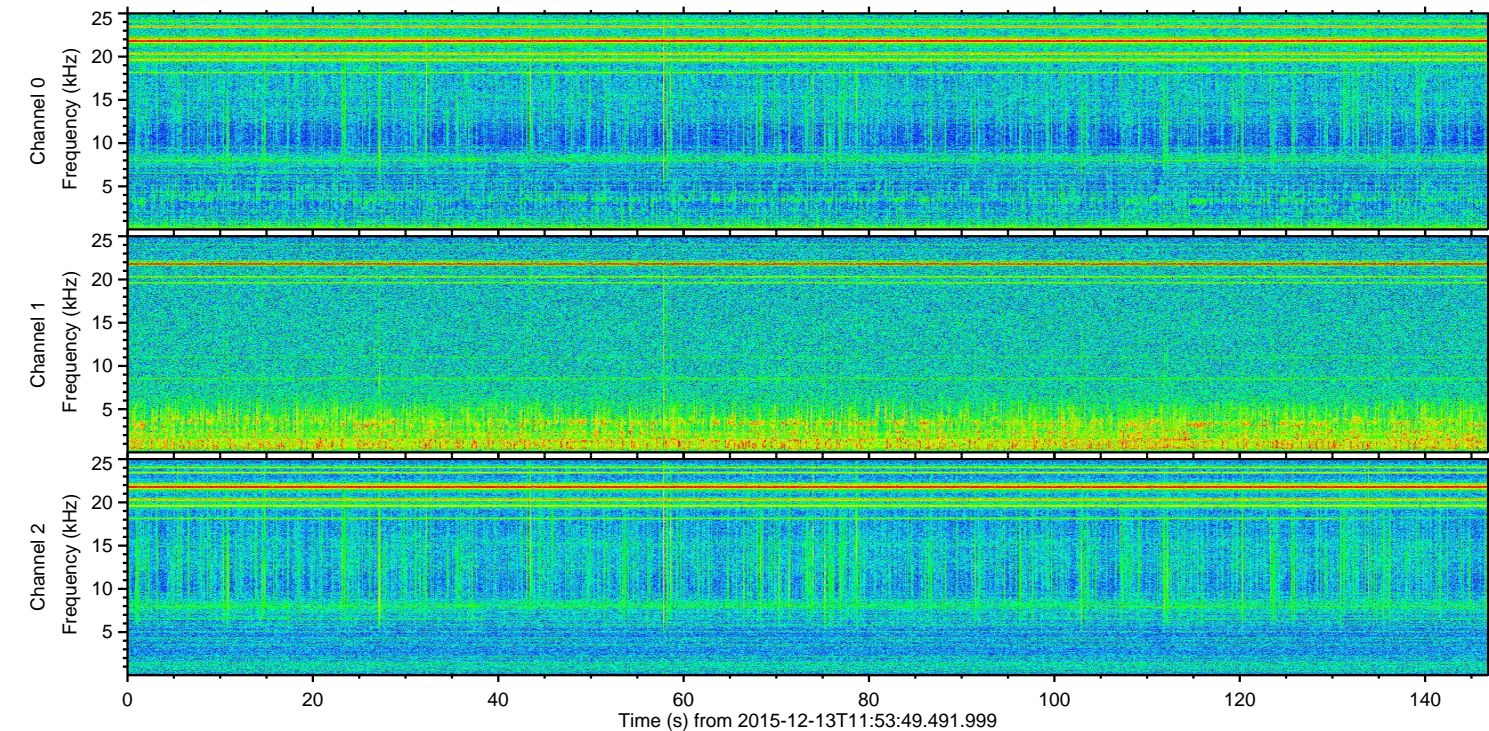
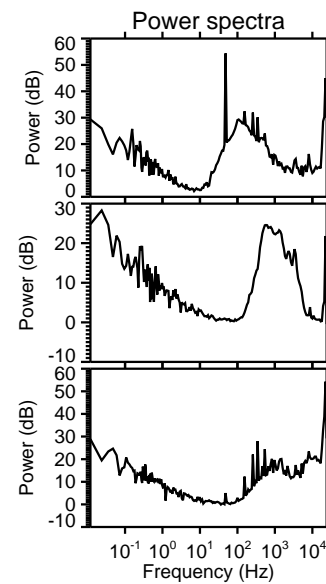
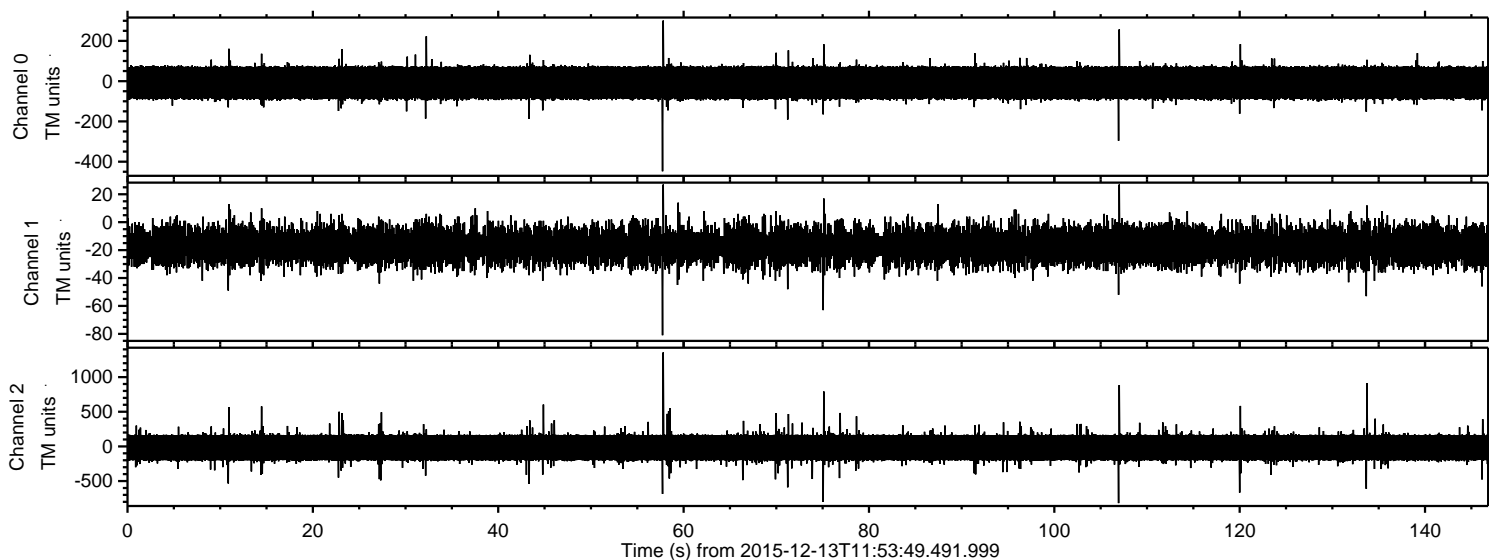

Processed Thu Jan 28 09:06:47 2016 by ELM ver.2012-10-06 from 001\_\_elm20151213\_115348\_\_dat00.bin

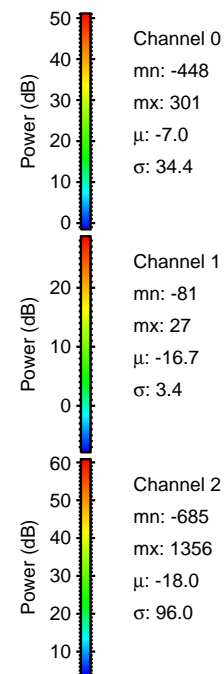
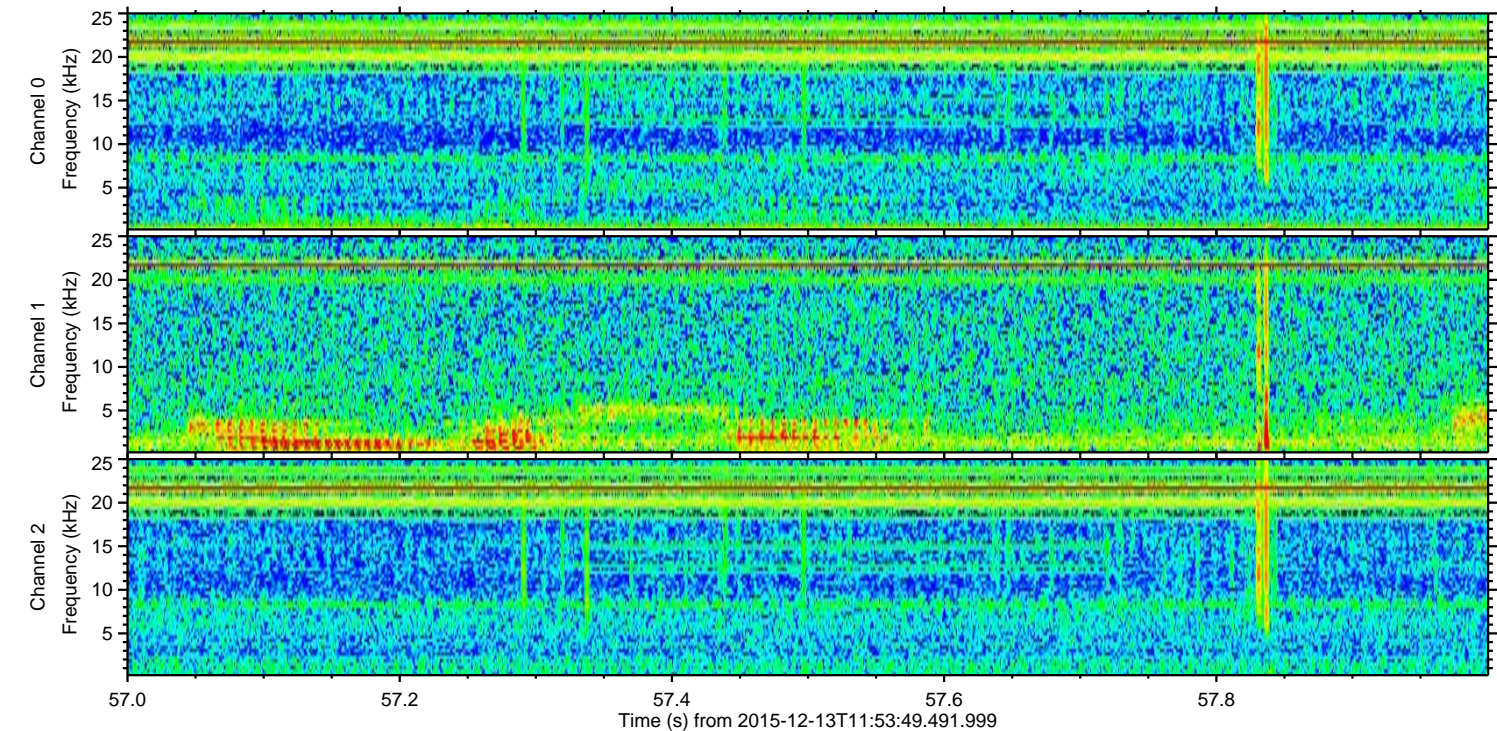
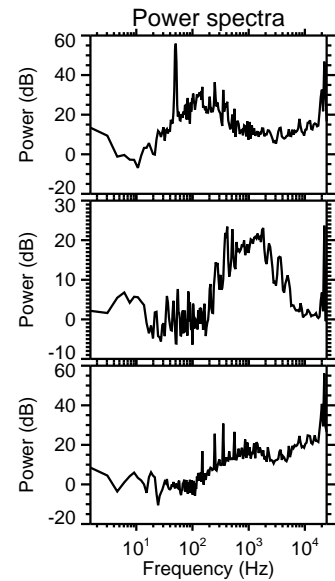
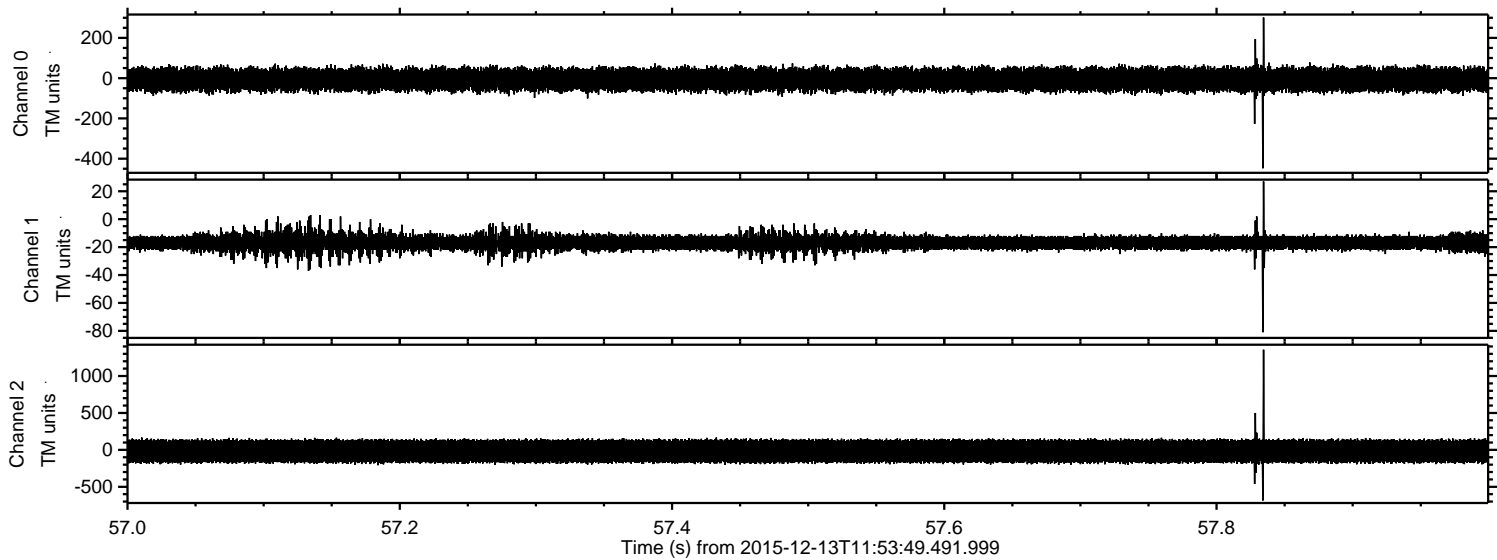



ELMAVAN 3D WAVEFORMS (Measured data sampled at 50 kHz) 51000 packets of 144 samples from 2015-12-13T11:53:49.491.999. Part 134/147

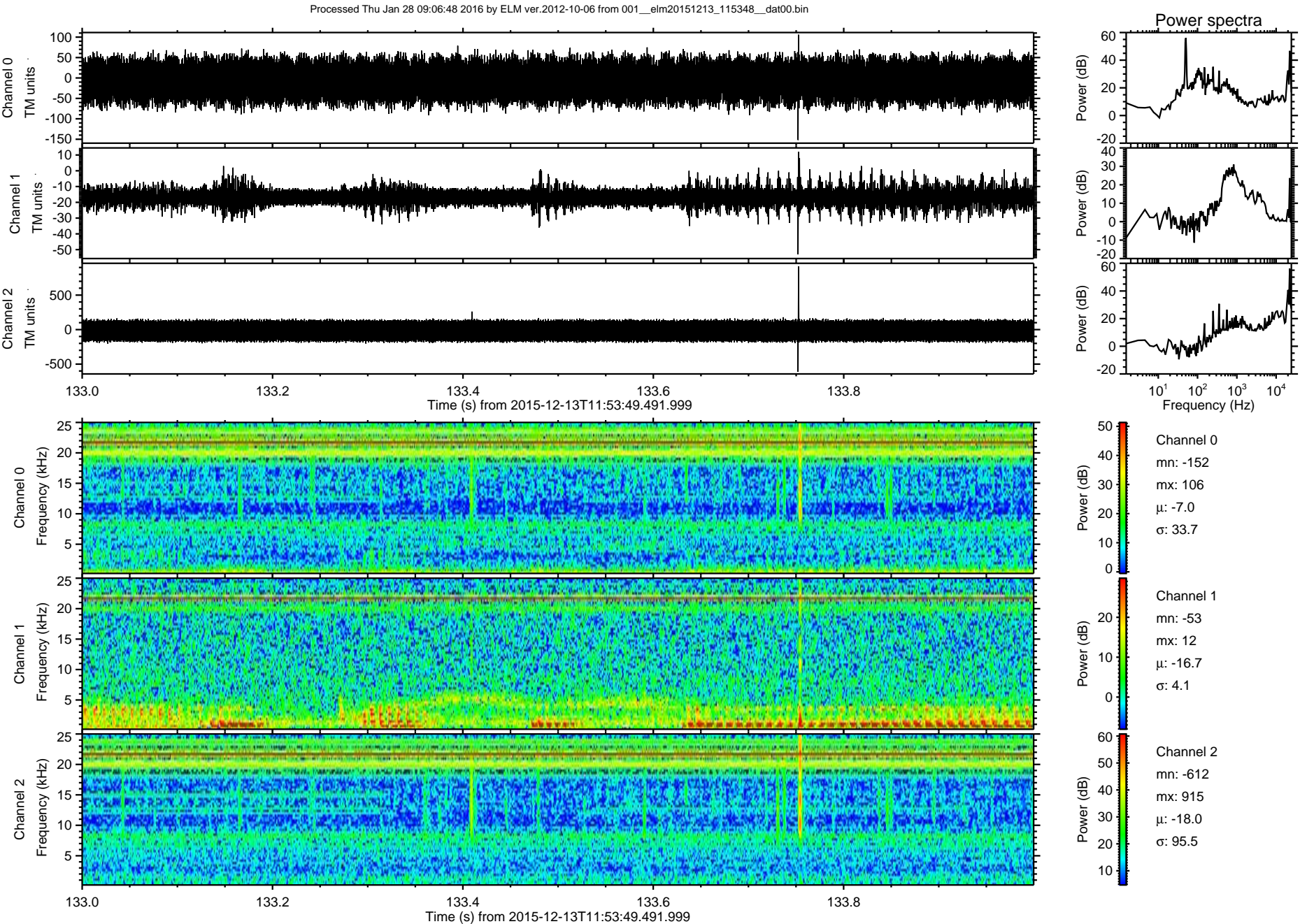



ELMAVAN 3D WAVEFORMS (Measured data sampled at 50 kHz) 51000 packets of 144 samples from 2015-12-13T11:53:49.491.999. Part 108/147

Processed Thu Jan 28 09:06:49 2016 by ELM ver.2012-10-06 from 001\_\_elm20151213\_115348\_\_dat00.bin

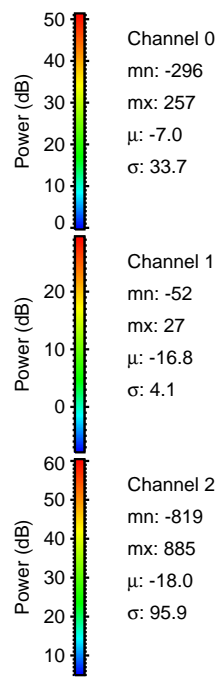
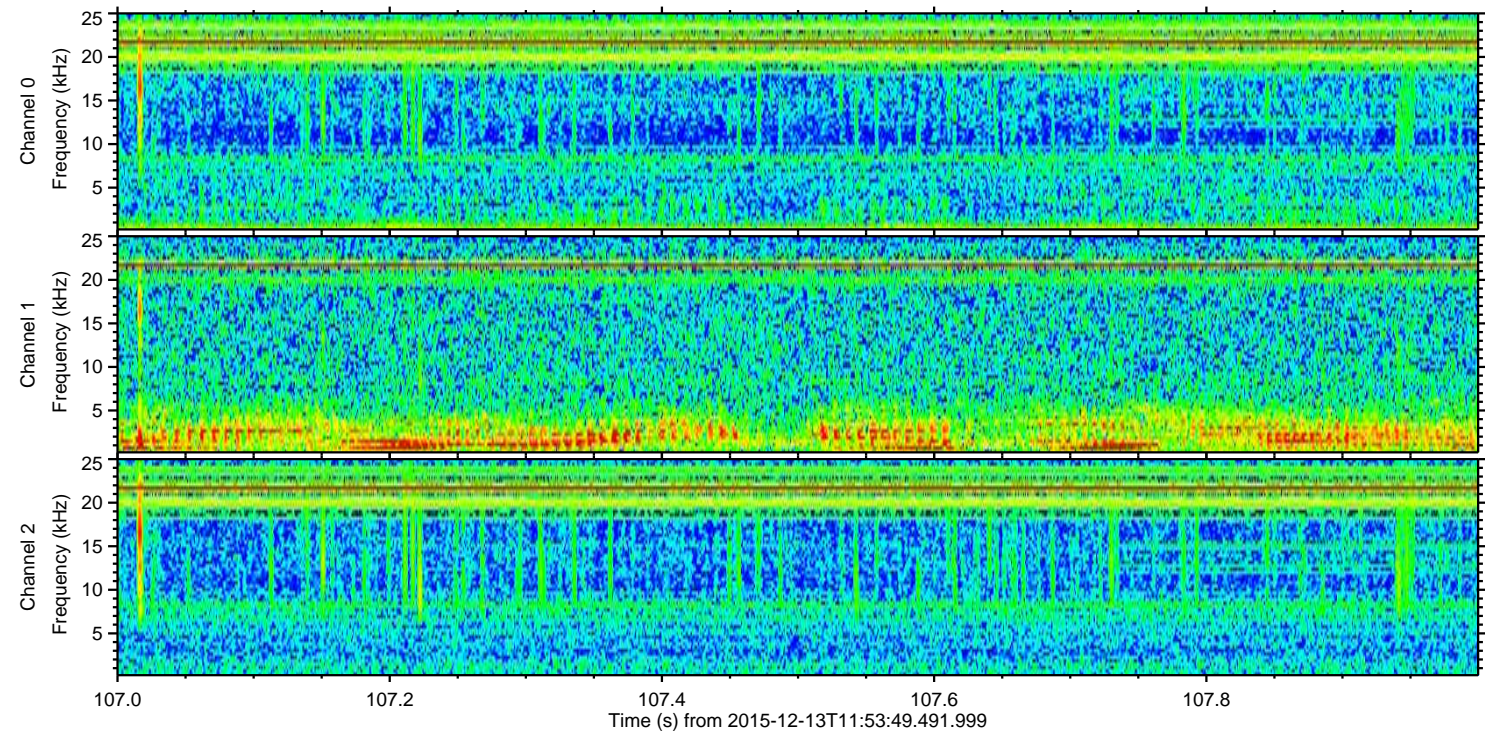
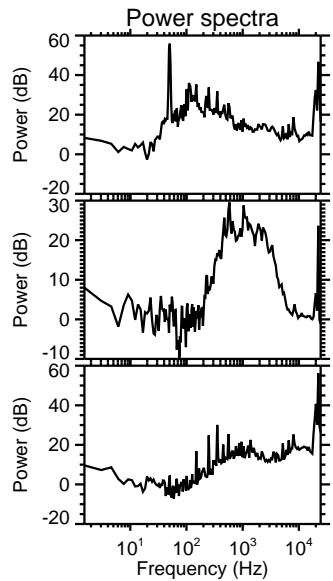
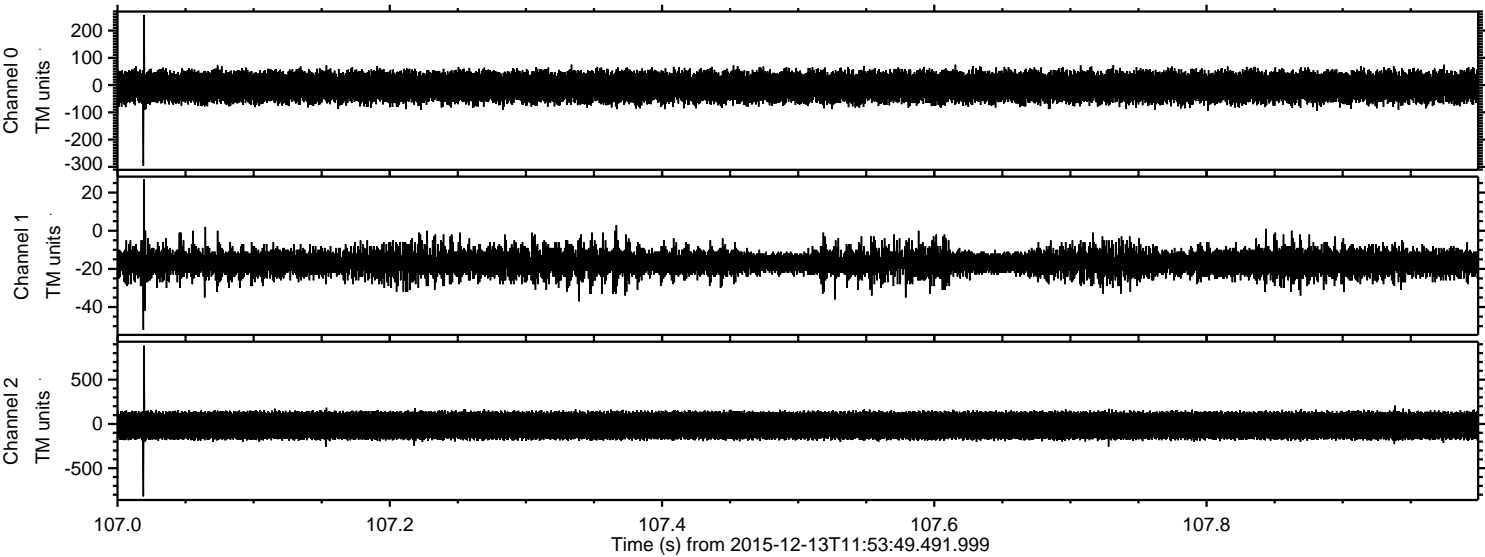



Processed Thu Jan 28 09:06:50 2016 by ELM ver.2012-10-06 from 001\_\_elm20151213\_115348\_\_dat00.bin

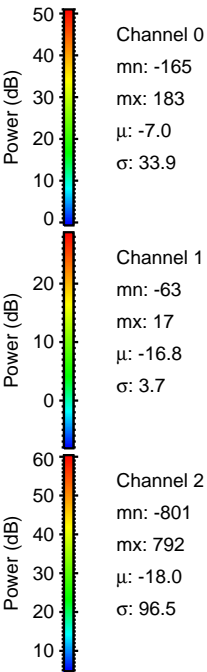
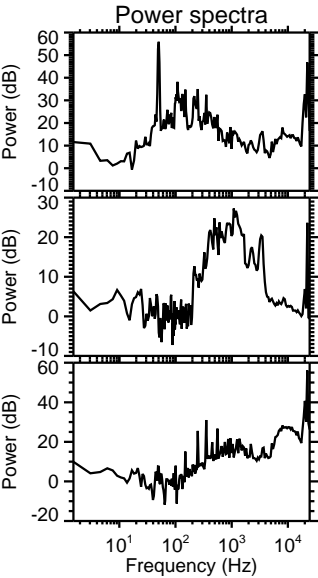
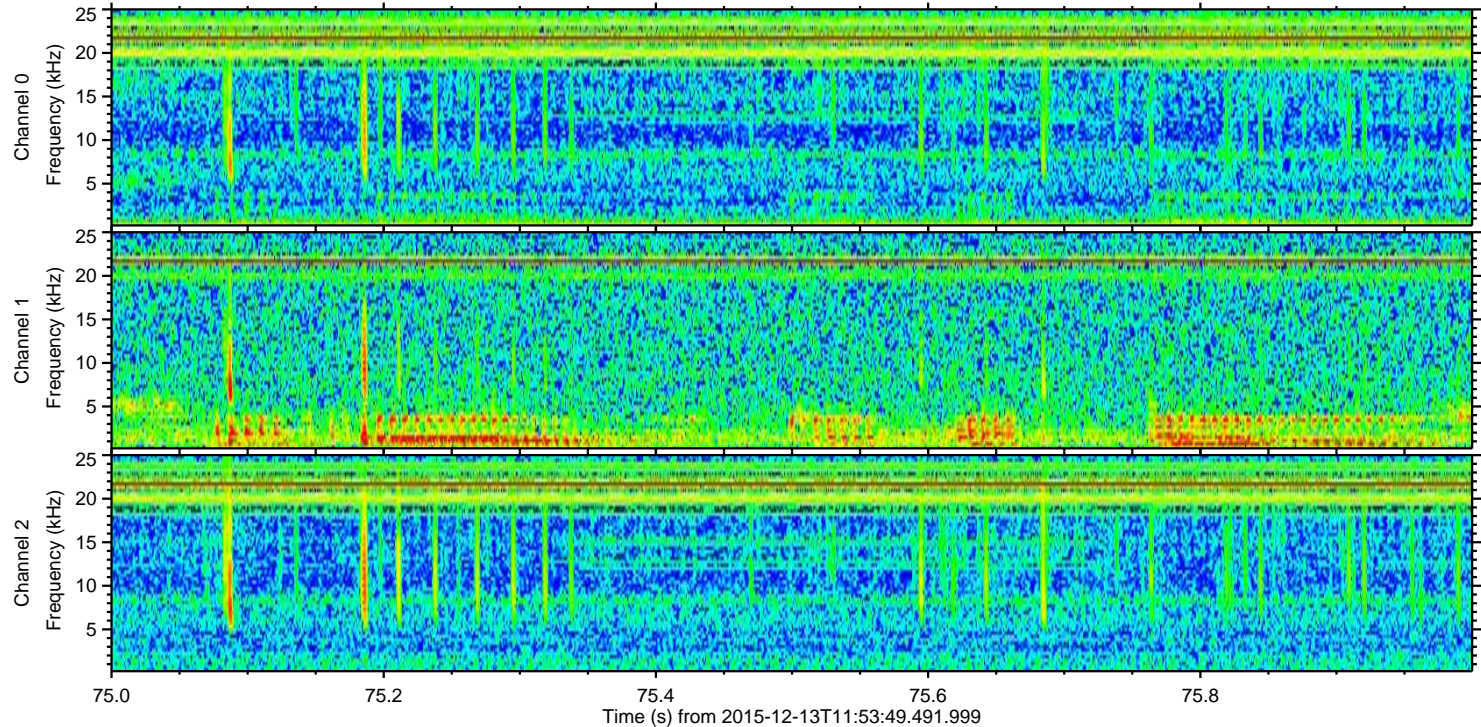
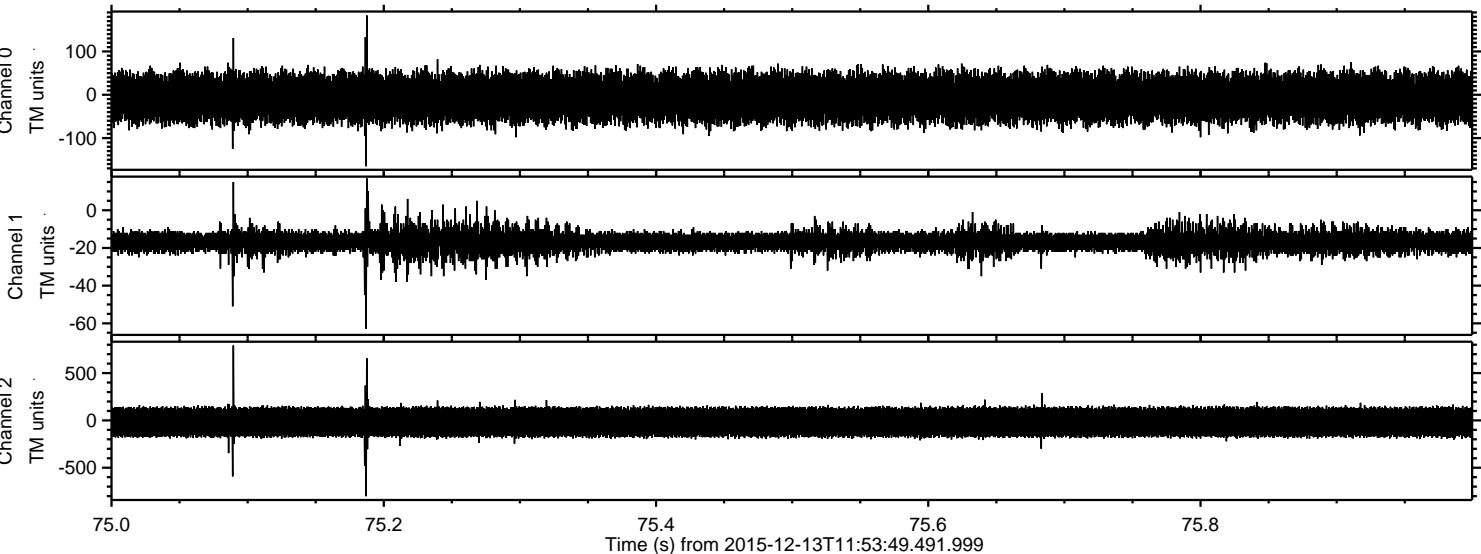



ELMAVAN 3D WAVEFORMS (Measured data sampled at 50 kHz) 51000 packets of 144 samples from 2015-12-13T11:53:49.491.999. Part 121/147

Processed Thu Jan 28 09:06:51 2016 by ELM ver.2012-10-06 from 001\_\_elm20151213\_115348\_\_dat00.bin

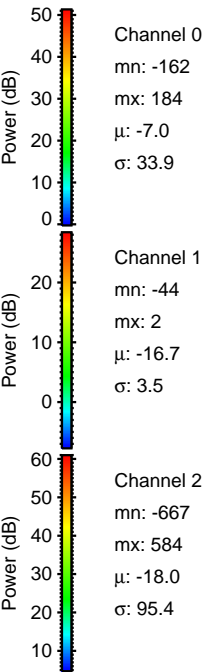
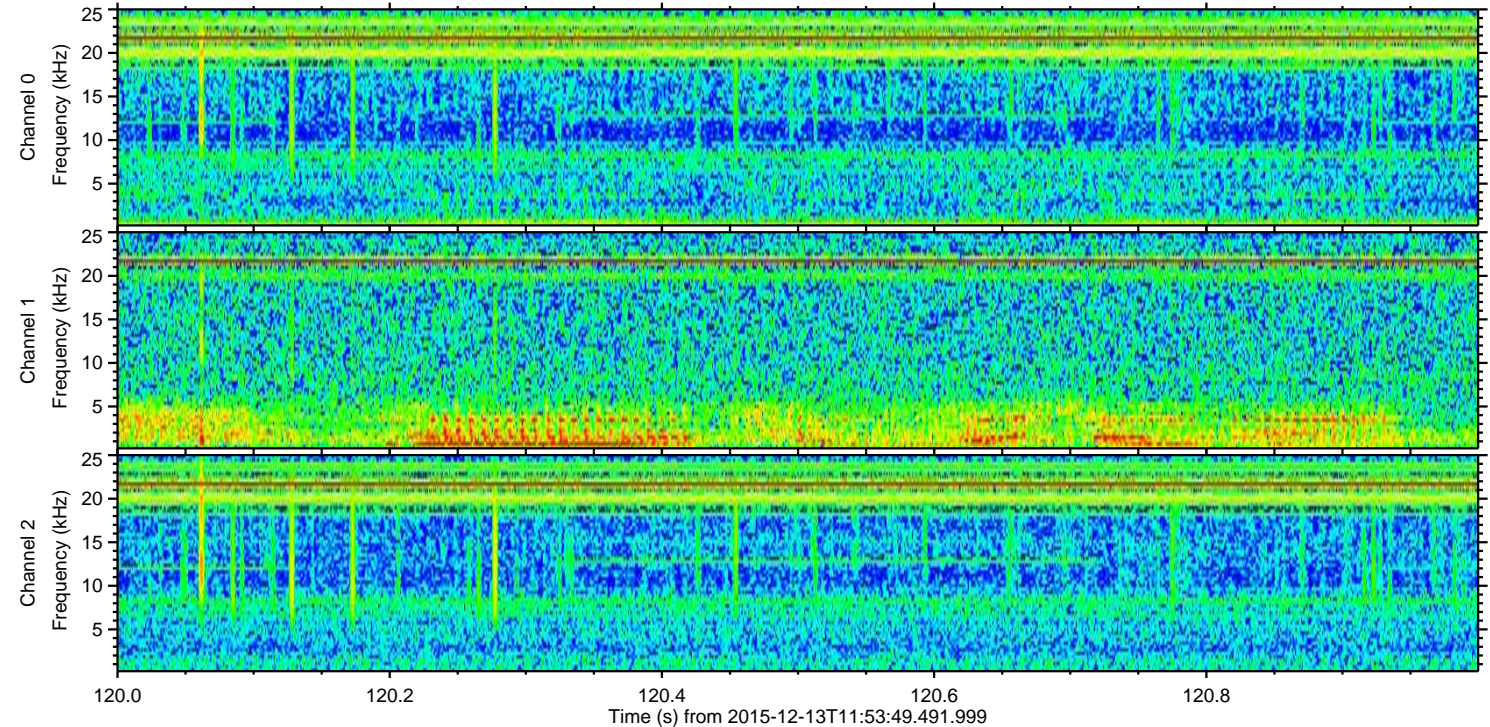
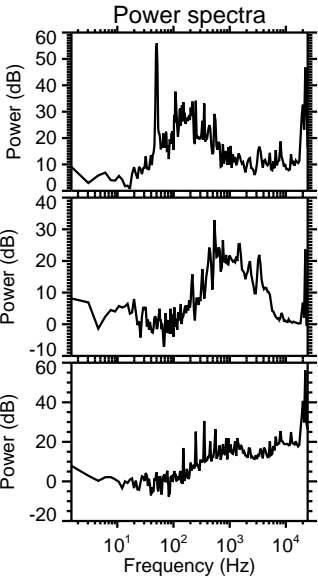
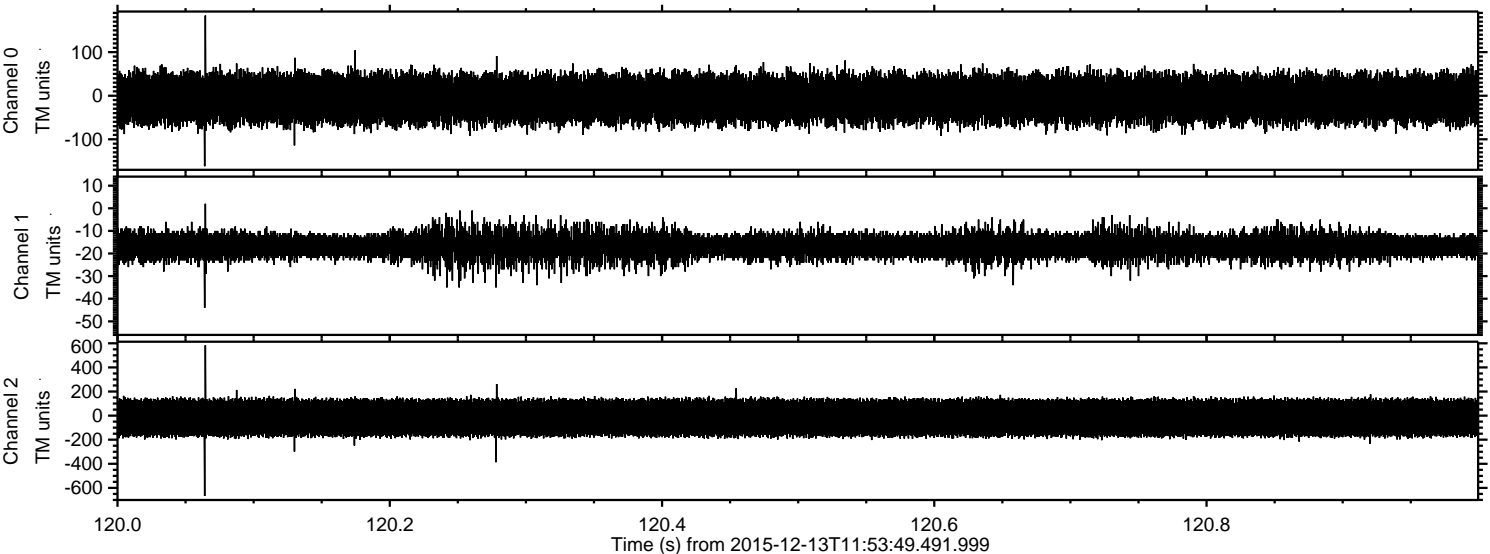



Processed Thu Jan 28 09:06:52 2016 by ELM ver.2012-10-06 from 001\_\_elm20151213\_115348\_\_dat00.bin

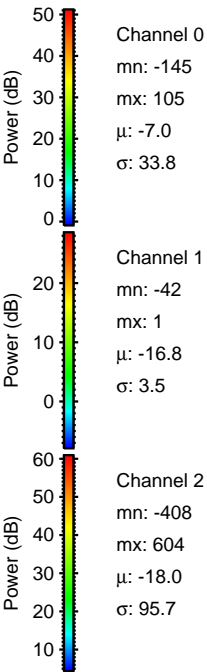
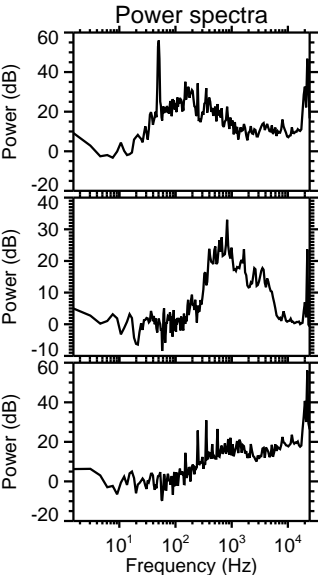
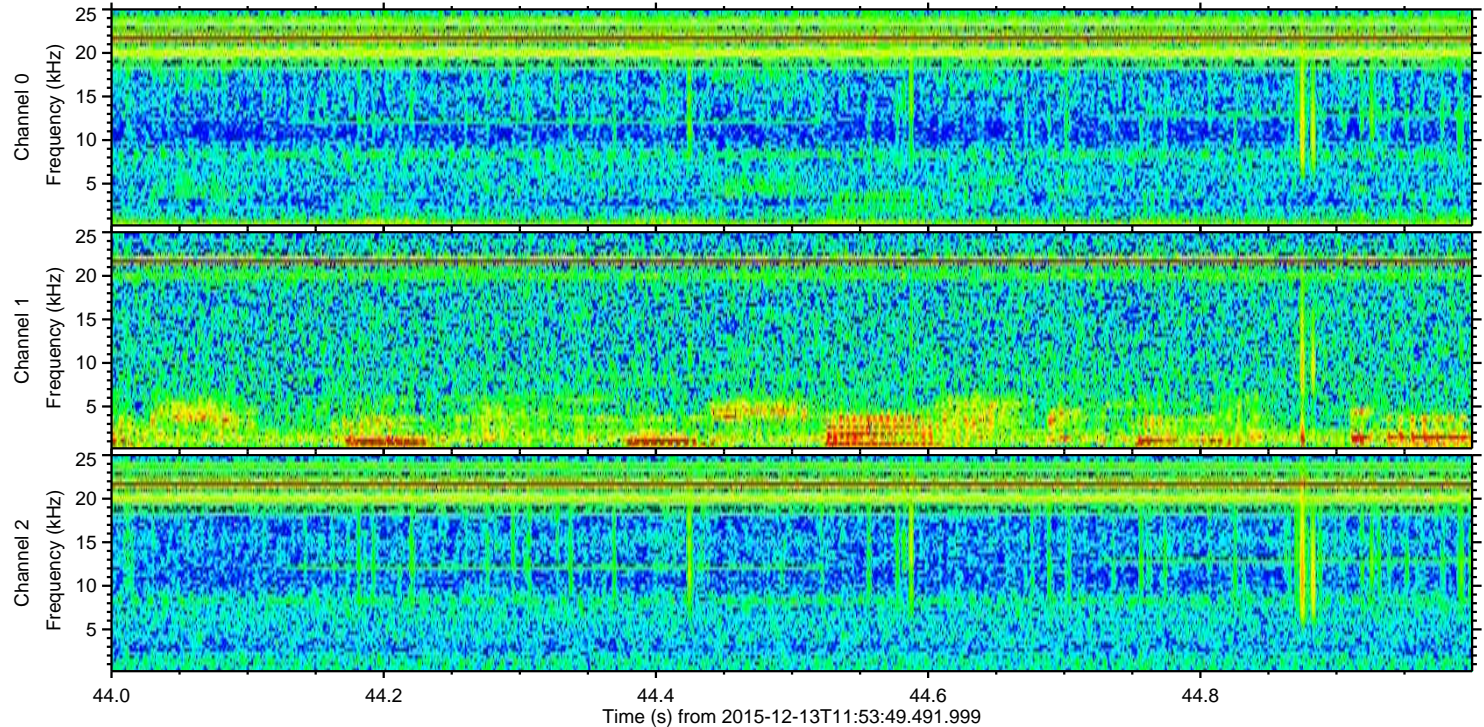
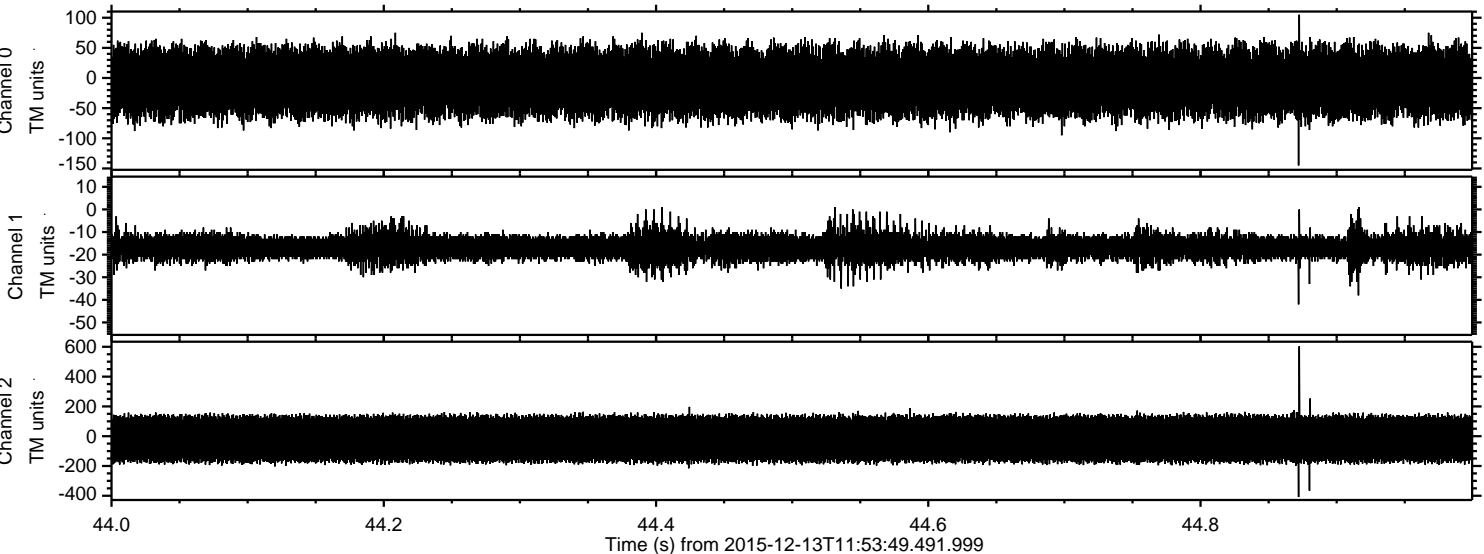



Processed Thu Jan 28 09:06:53 2016 by ELM ver.2012-10-06 from 001\_\_elm20151213\_115348\_\_dat00.bin

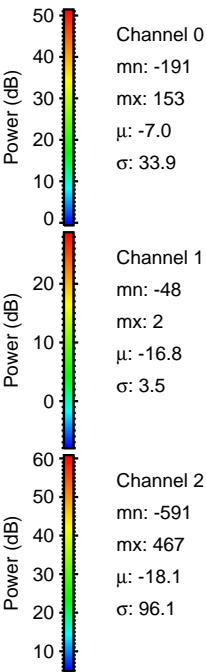
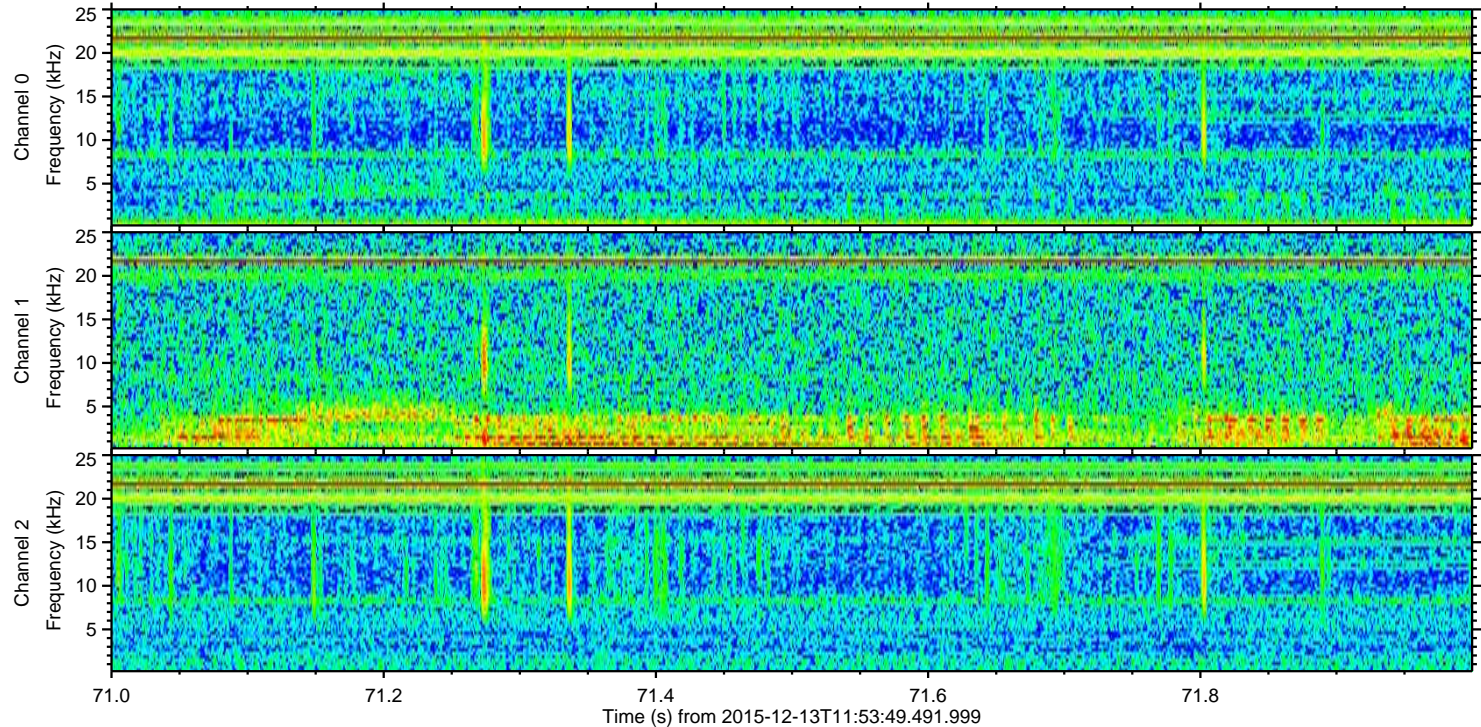
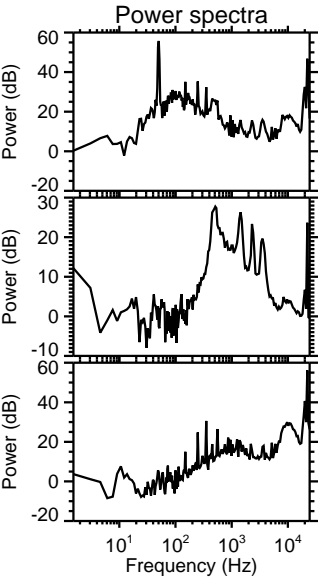
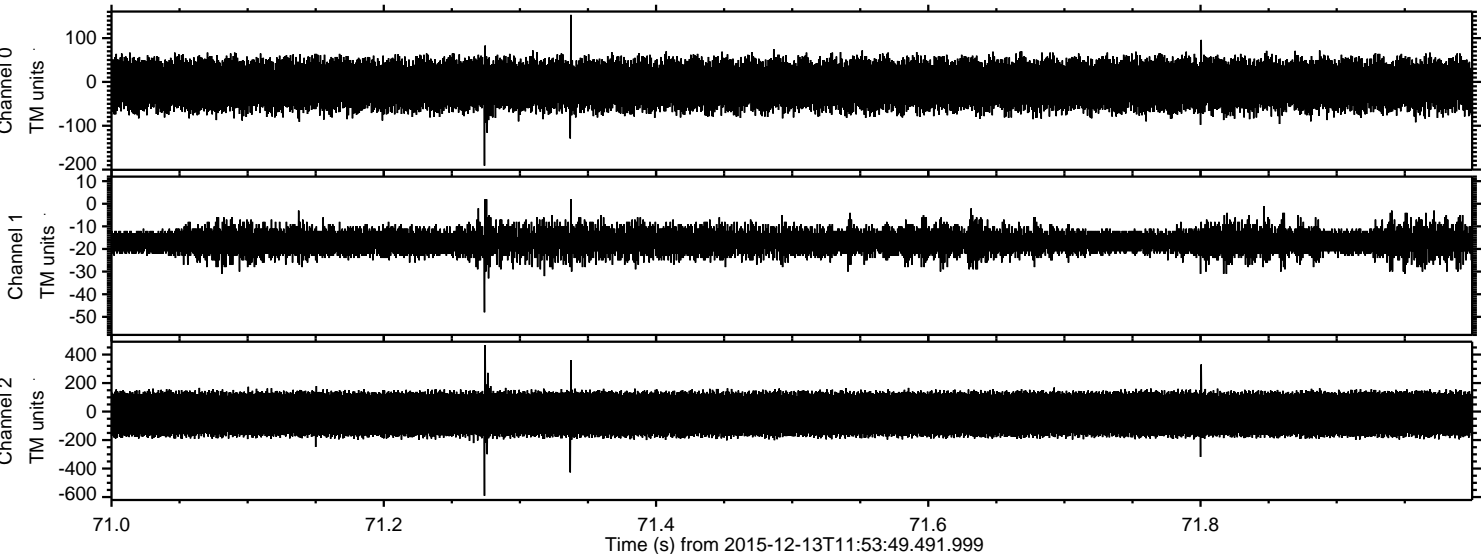



Processed Thu Jan 28 09:06:54 2016 by ELM ver.2012-10-06 from 001\_\_elm20151213\_115348\_\_dat00.bin

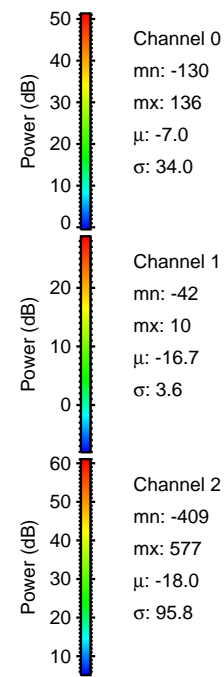
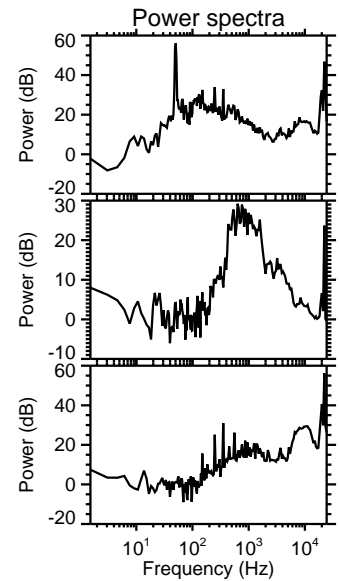
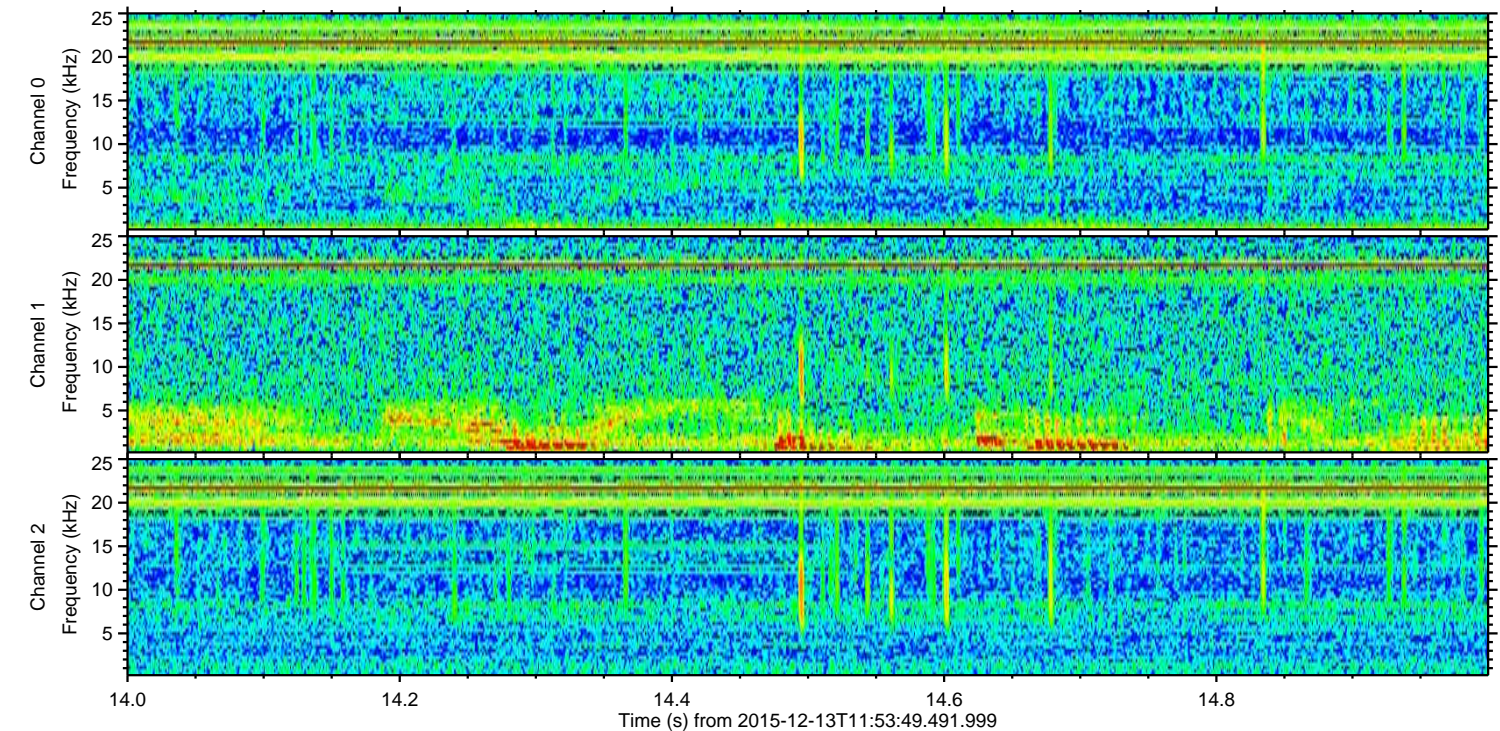
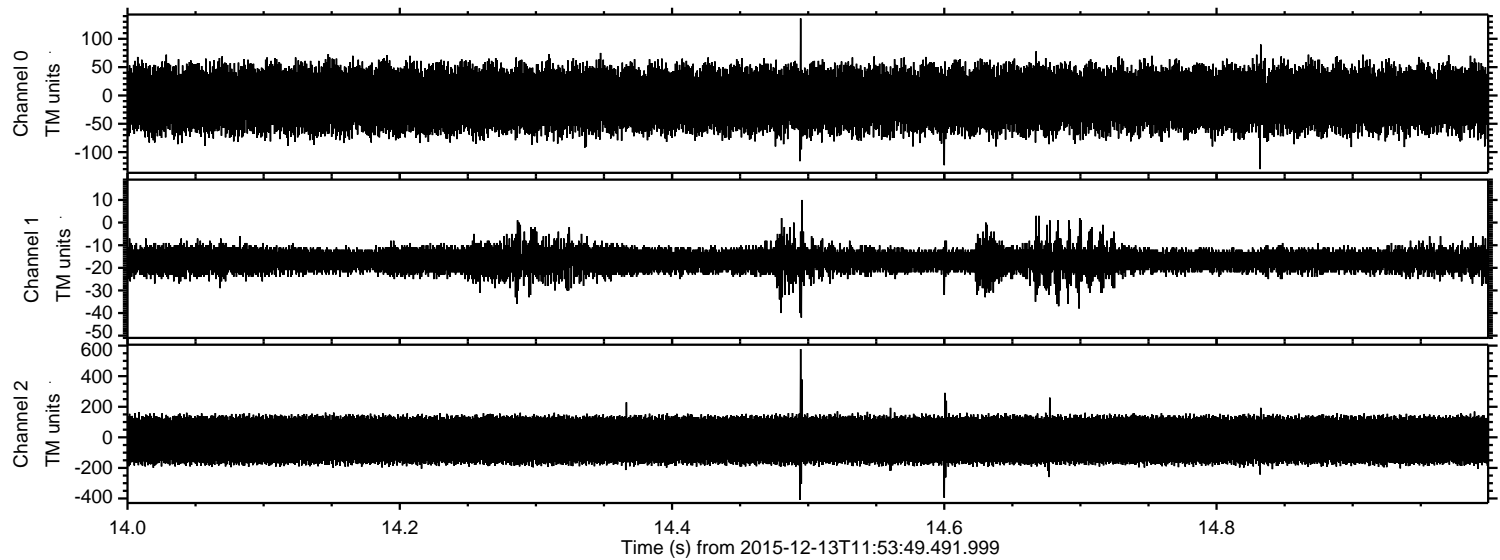

Channel 0  
mn: -130  
mx: 136  
 $\mu$ : -7.0  
 $\sigma$ : 34.0

Channel 1  
mn: -42  
mx: 10  
 $\mu$ : -16.7  
 $\sigma$ : 3.6

Channel 2  
mn: -409  
mx: 577  
 $\mu$ : -18.0  
 $\sigma$ : 95.8



Processed Thu Jan 28 09:06:55 2016 by ELM ver.2012-10-06 from 001\_\_elm20151213\_115348\_\_dat00.bin

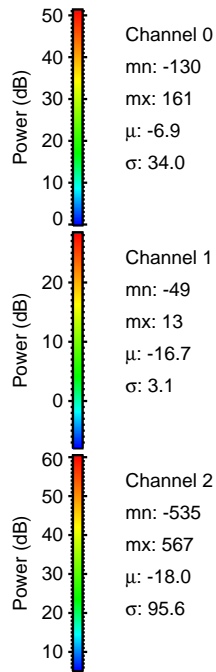
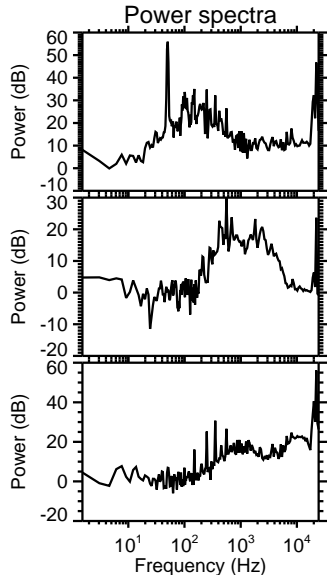
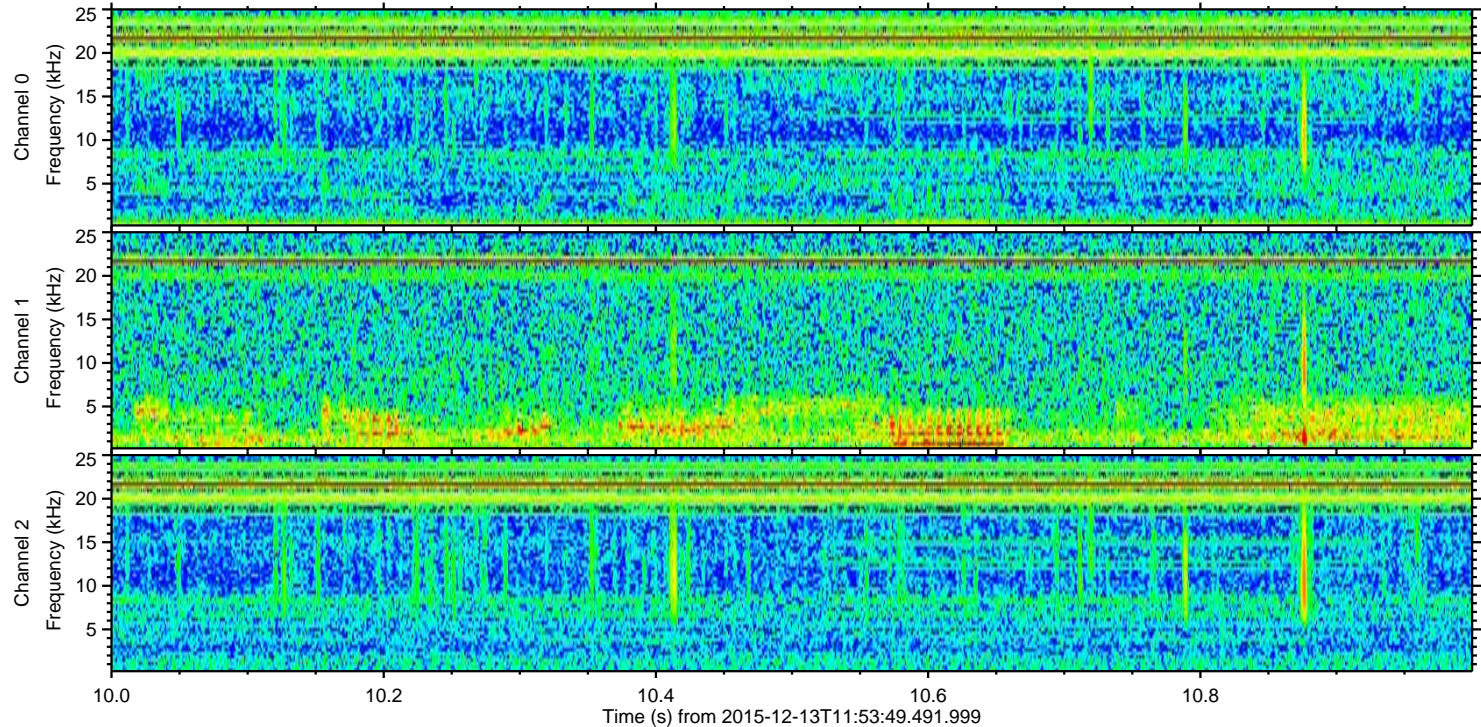
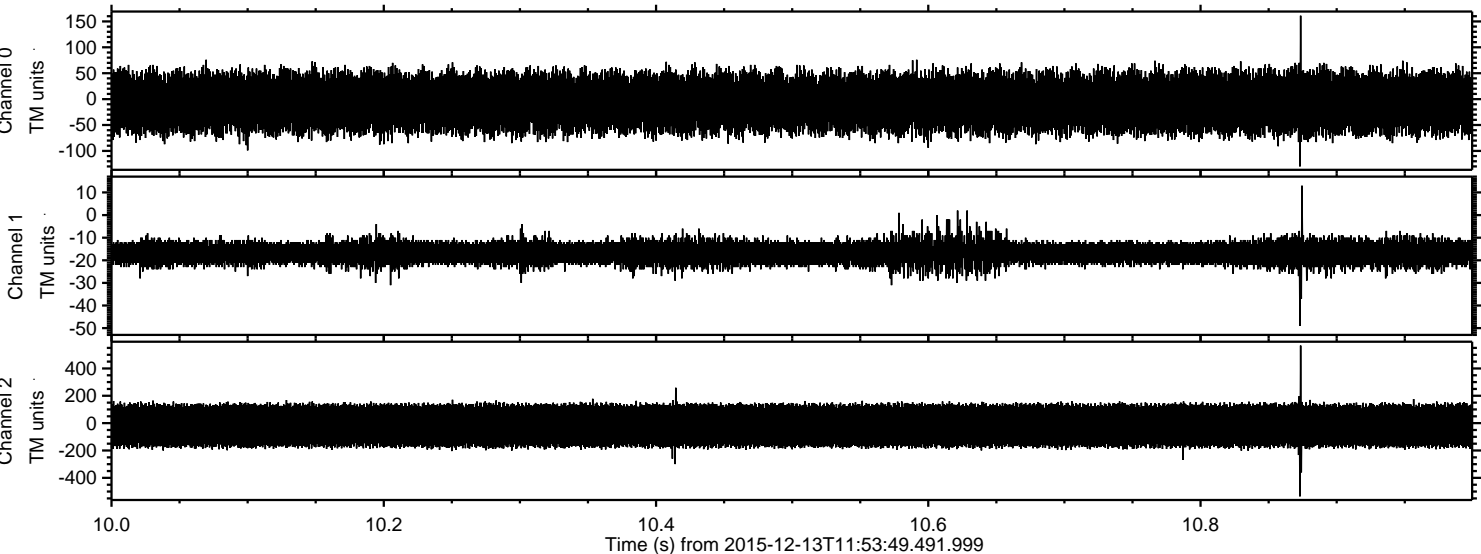



Processed Thu Jan 28 09:06:56 2016 by ELM ver.2012-10-06 from 001\_\_elm20151213\_115348\_\_dat00.bin

