

ELMAVAN 3D WAVEFORMS (Measured data sampled at 50 kHz) 51000 packets of 144 samples from 2015-12-12T19:38:08.947.999.

Processed Thu Dec 31 03:35:47 2015 by ELM ver.2012-10-06 from 001__elm20151212_193807__dat00.bin

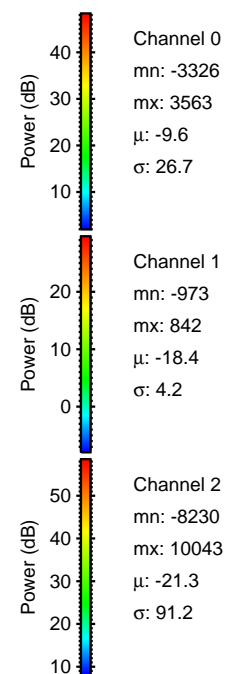
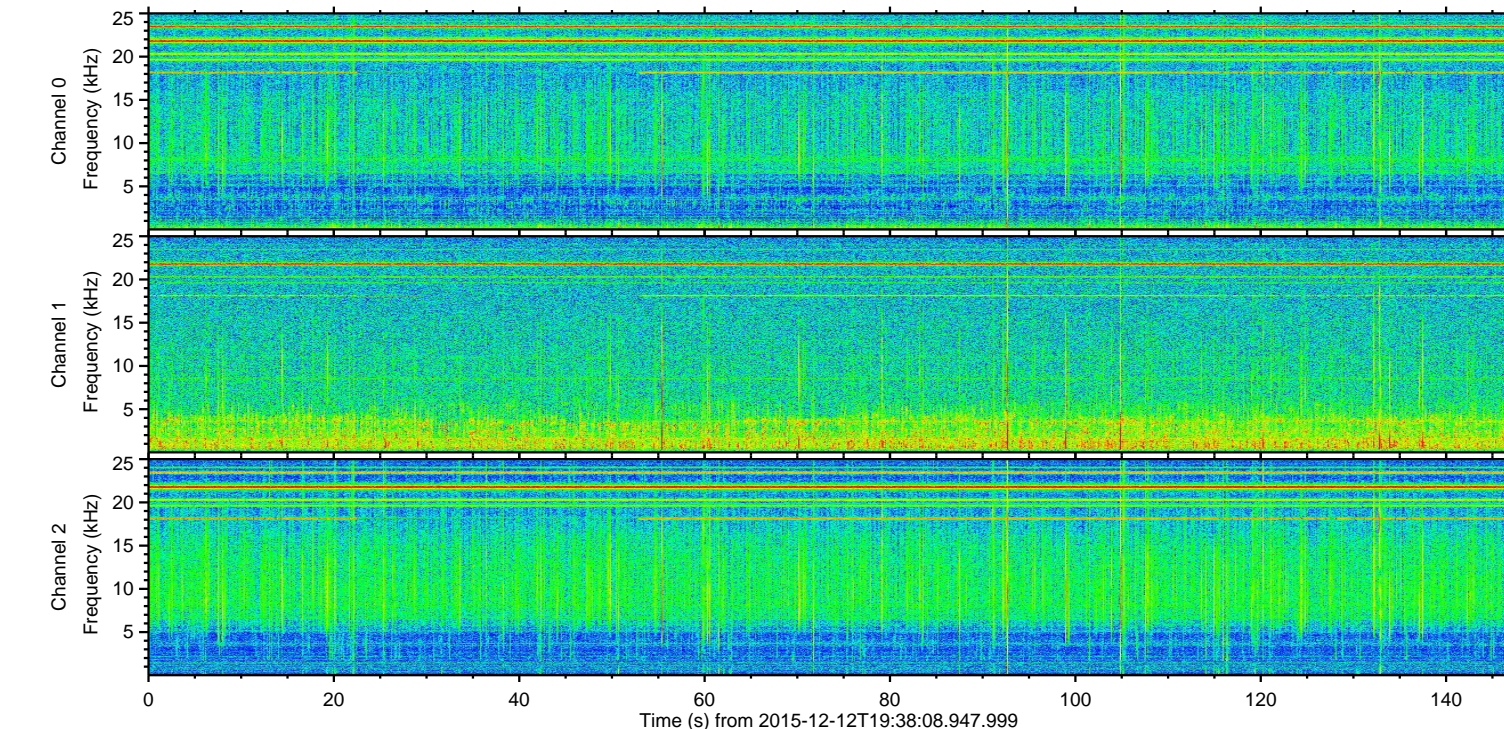
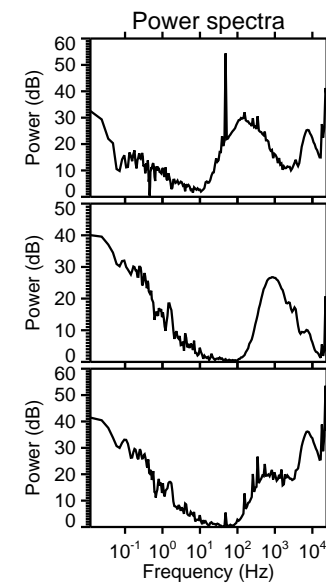
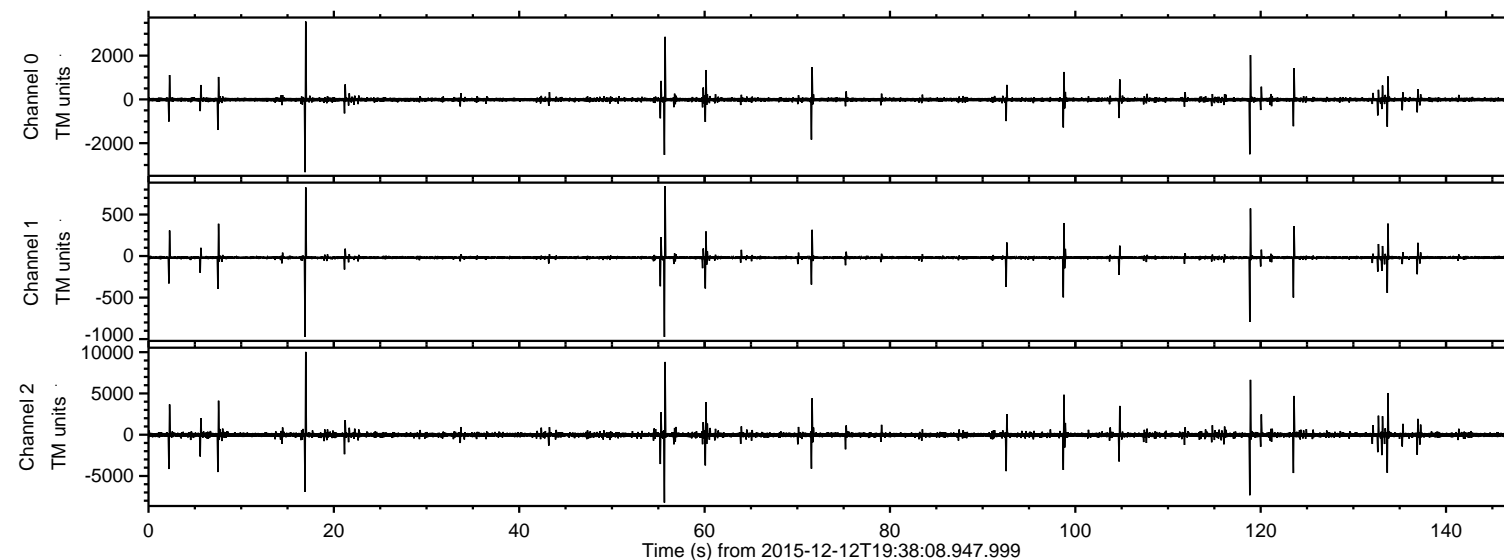

ELMAVAN 3D WAVEFORMS (Measured data sampled at 50 kHz) 51000 packets of 144 samples from 2015-12-12T19:38:08.947.999. Part 17/147

Processed Thu Dec 31 03:35:58 2015 by ELM ver.2012-10-06 from 001__elm20151212_193807__dat00.bin

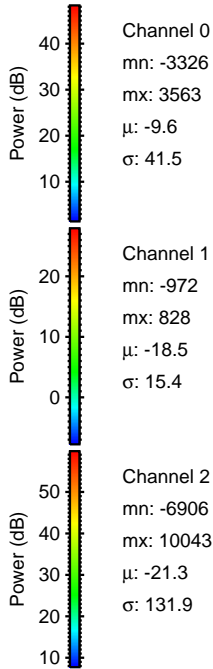
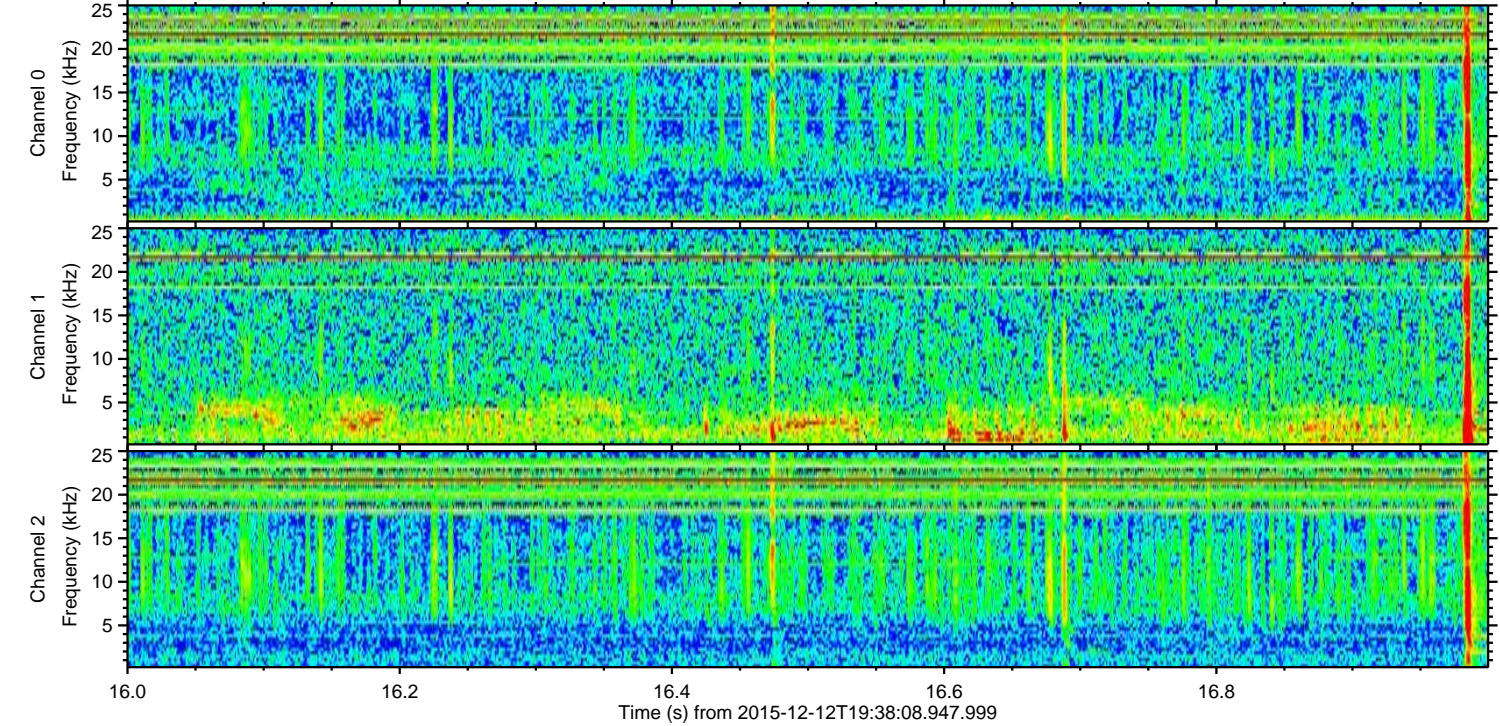
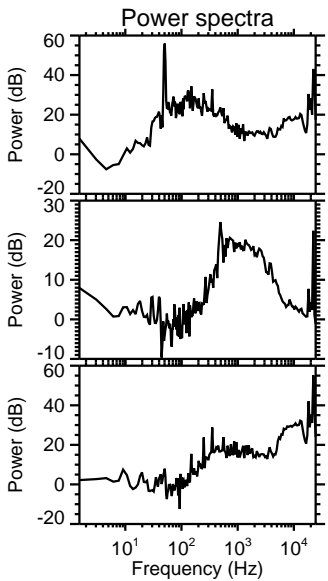
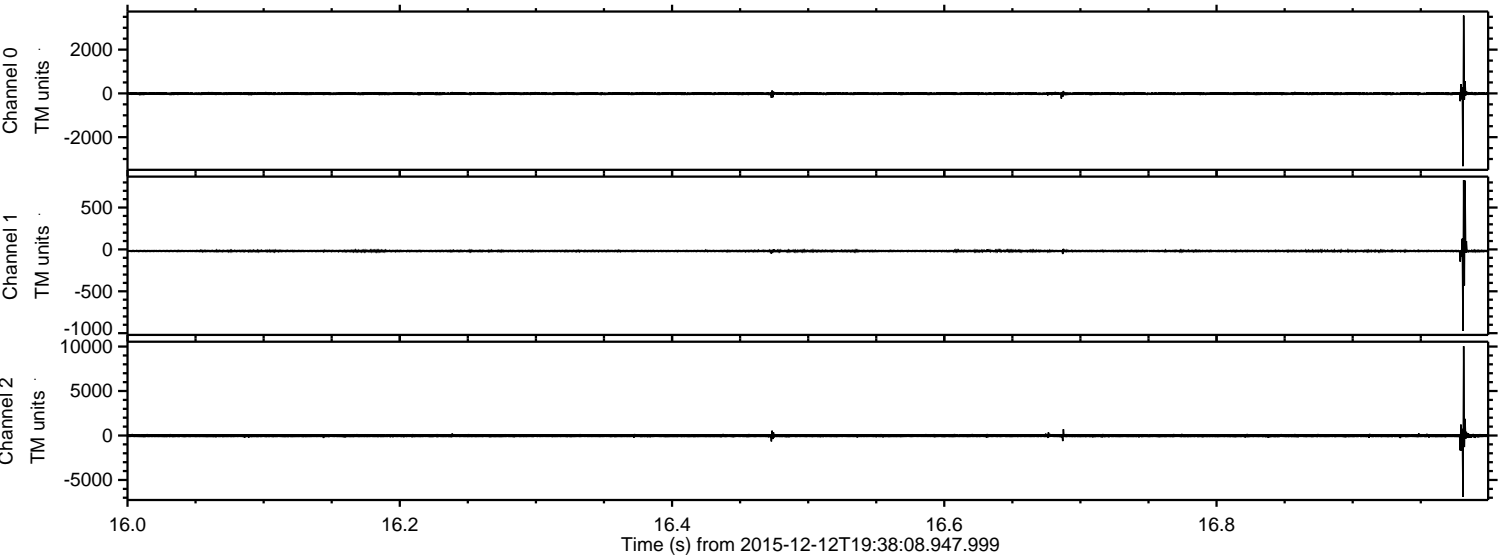

ELMAVAN 3D WAVEFORMS (Measured data sampled at 50 kHz) 51000 packets of 144 samples from 2015-12-12T19:38:08.947.999. Part 56/147

Processed Thu Dec 31 03:35:59 2015 by ELM ver.2012-10-06 from 001__elm20151212_193807__dat00.bin

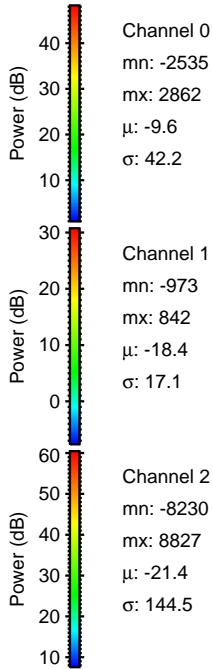
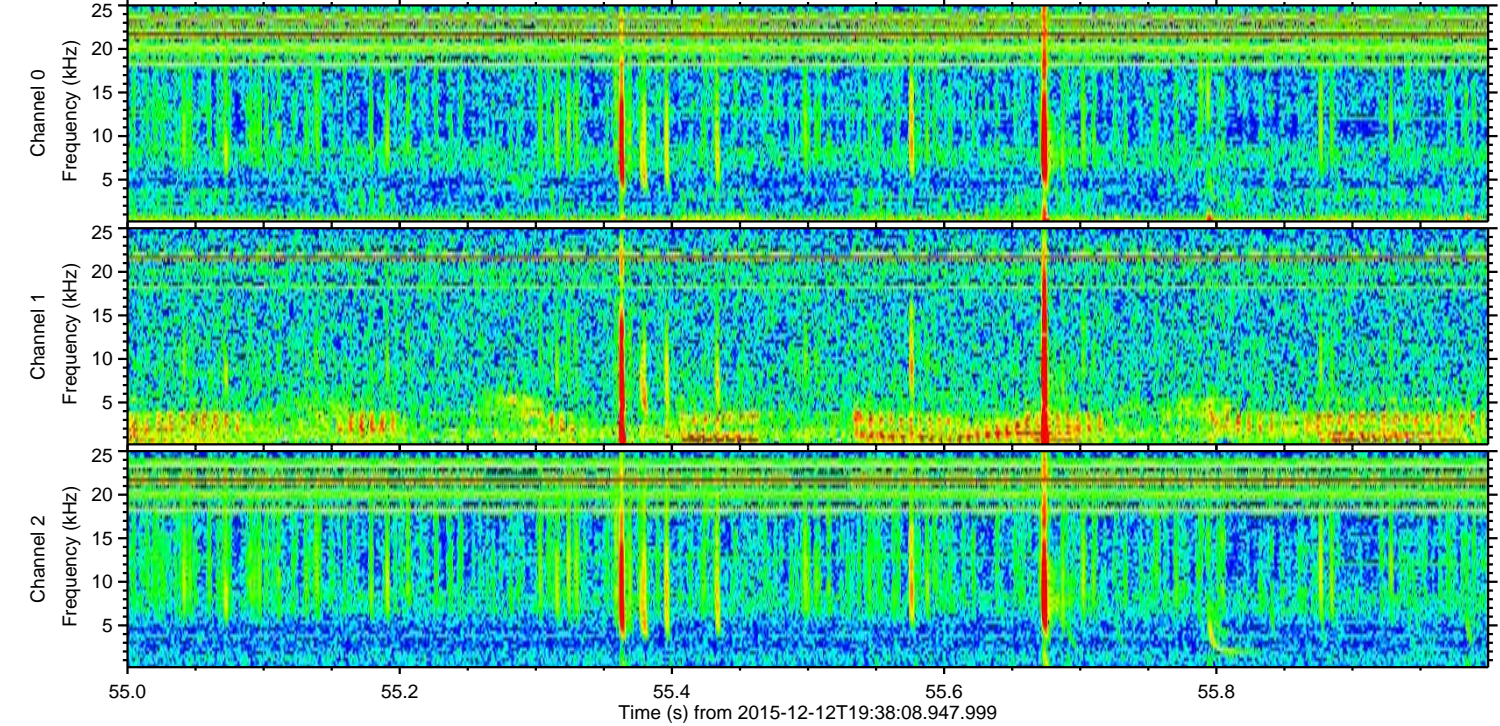
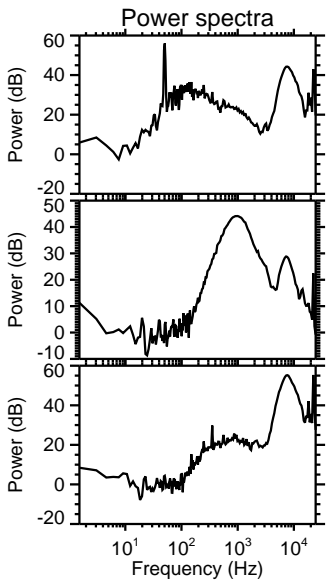
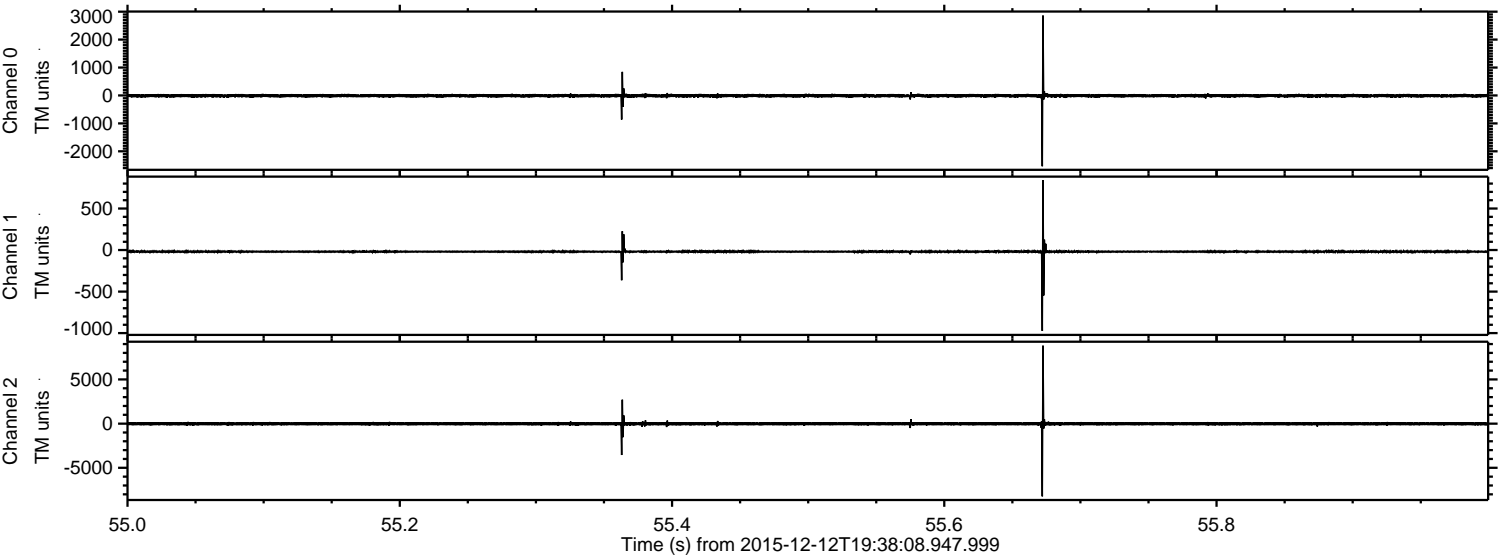

ELMAVAN 3D WAVEFORMS (Measured data sampled at 50 kHz) 51000 packets of 144 samples from 2015-12-12T19:38:08.947.999. Part 119/147

Processed Thu Dec 31 03:36:00 2015 by ELM ver.2012-10-06 from 001__elm20151212_193807__dat00.bin

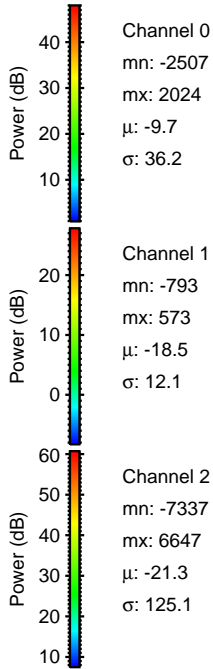
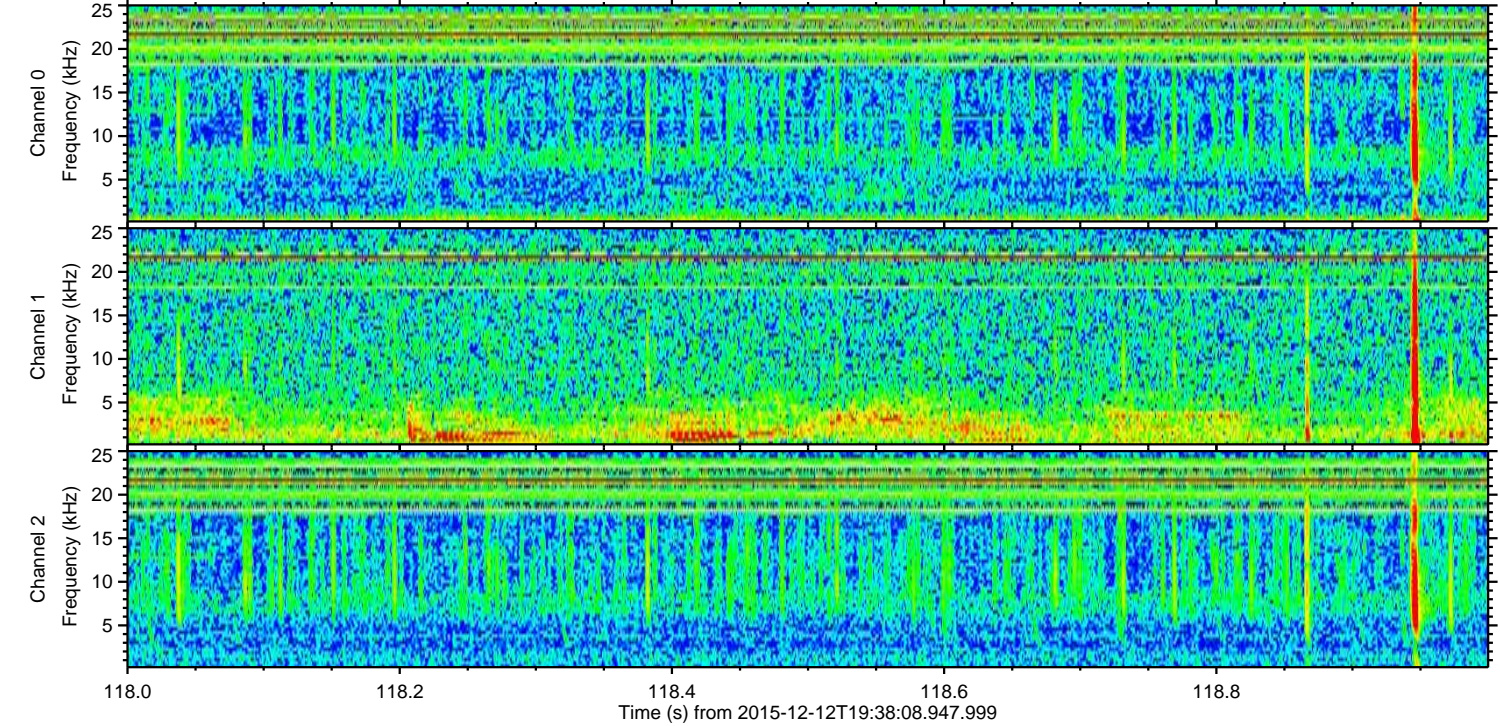
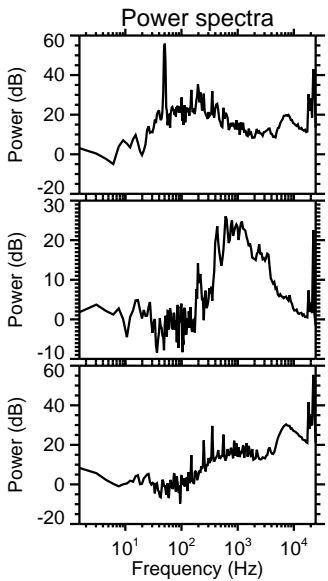
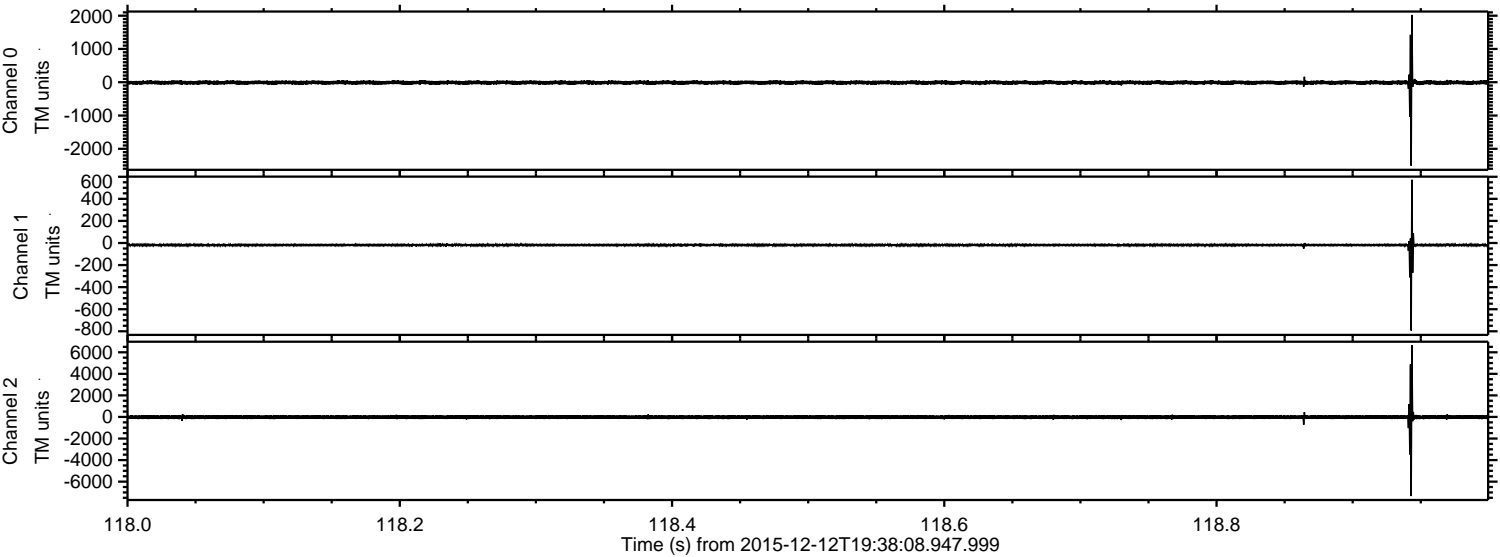

ELMAVAN 3D WAVEFORMS (Measured data sampled at 50 kHz) 51000 packets of 144 samples from 2015-12-12T19:38:08.947.999. Part 134/147

Processed Thu Dec 31 03:36:01 2015 by ELM ver.2012-10-06 from 001__elm20151212_193807__dat00.bin

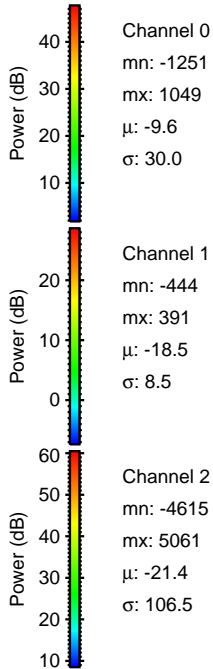
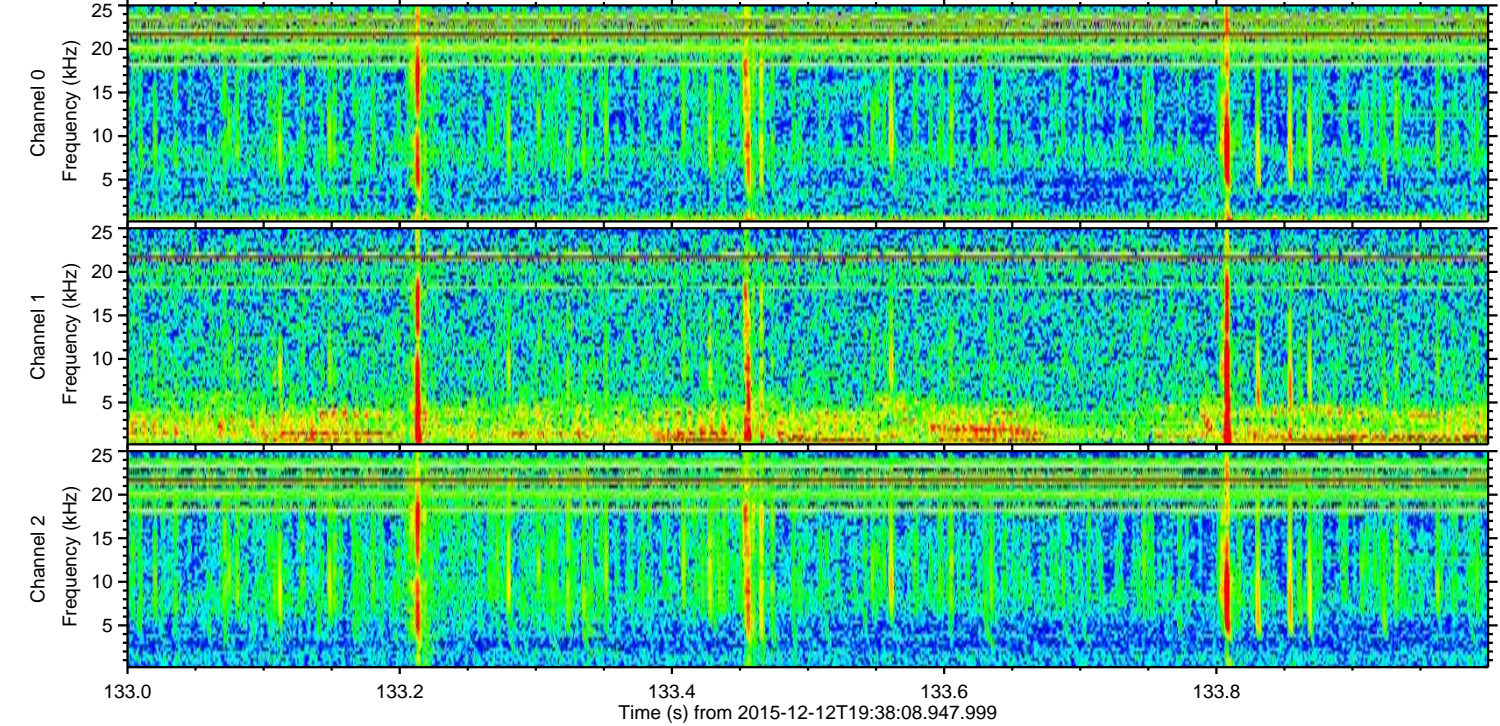
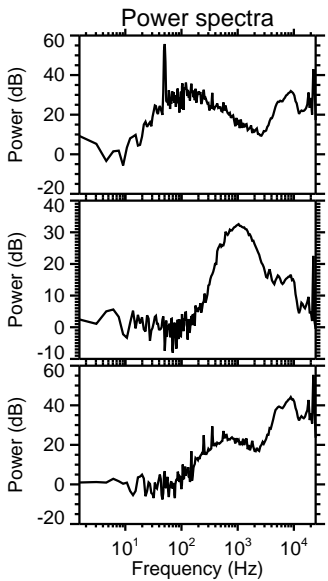
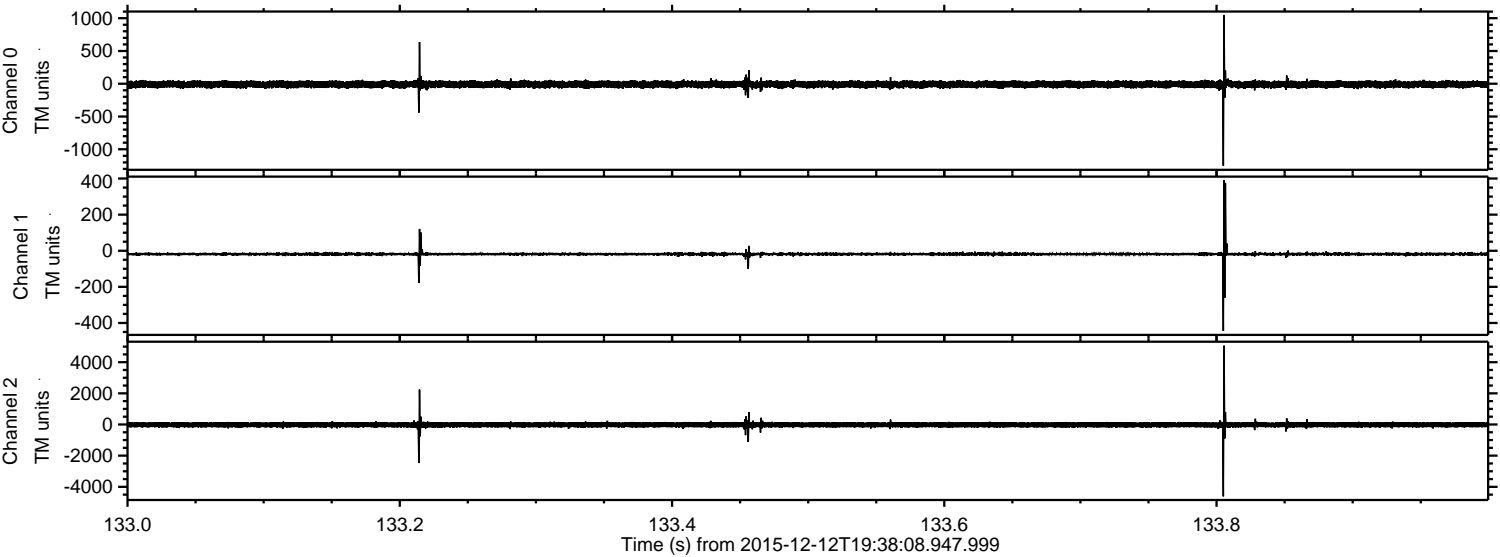

Processed Thu Dec 31 03:36:02 2015 by ELM ver.2012-10-06 from 001__elm20151212_193807__dat00.bin

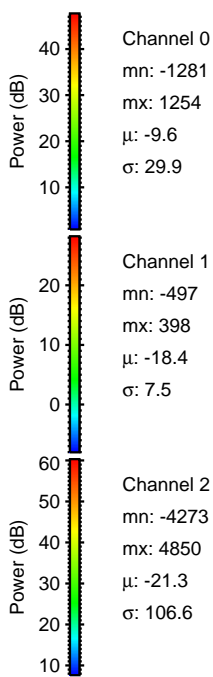
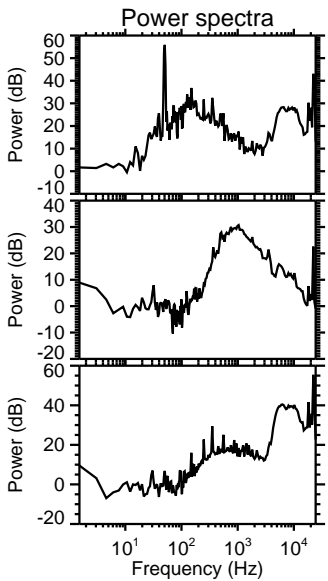
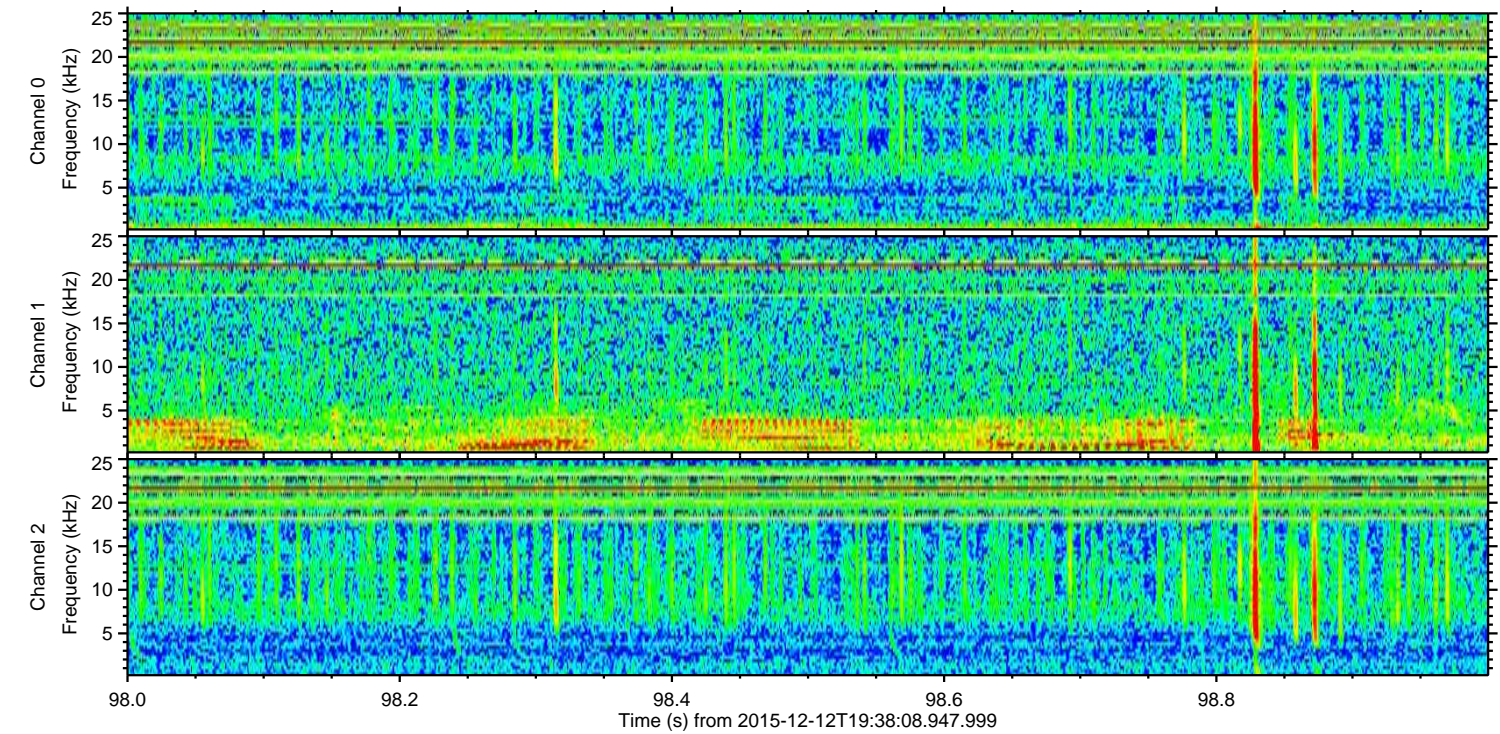
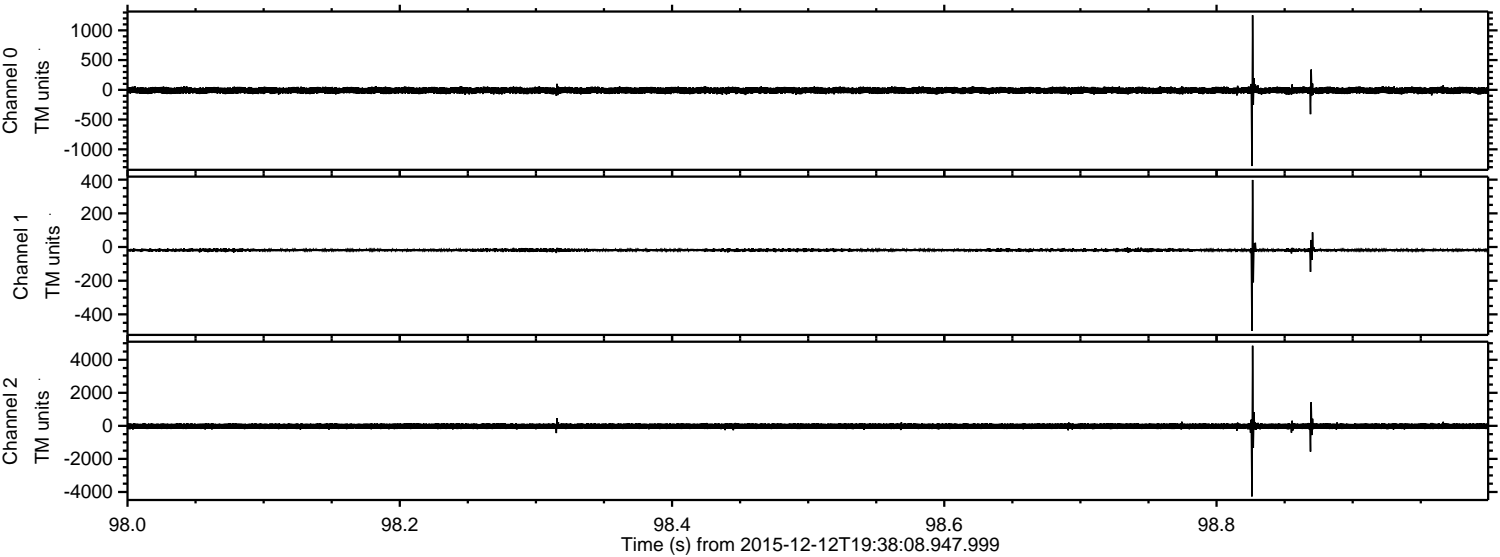

ELMAVAN 3D WAVEFORMS (Measured data sampled at 50 kHz) 51000 packets of 144 samples from 2015-12-12T19:38:08.947.999. Part 124/147

Processed Thu Dec 31 03:36:03 2015 by ELM ver.2012-10-06 from 001__elm20151212_193807__dat00.bin

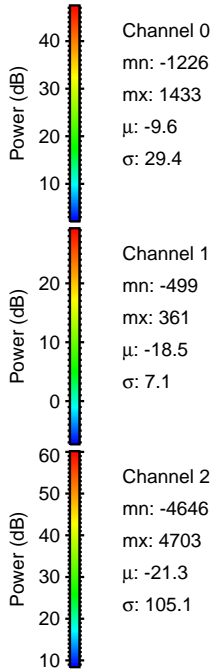
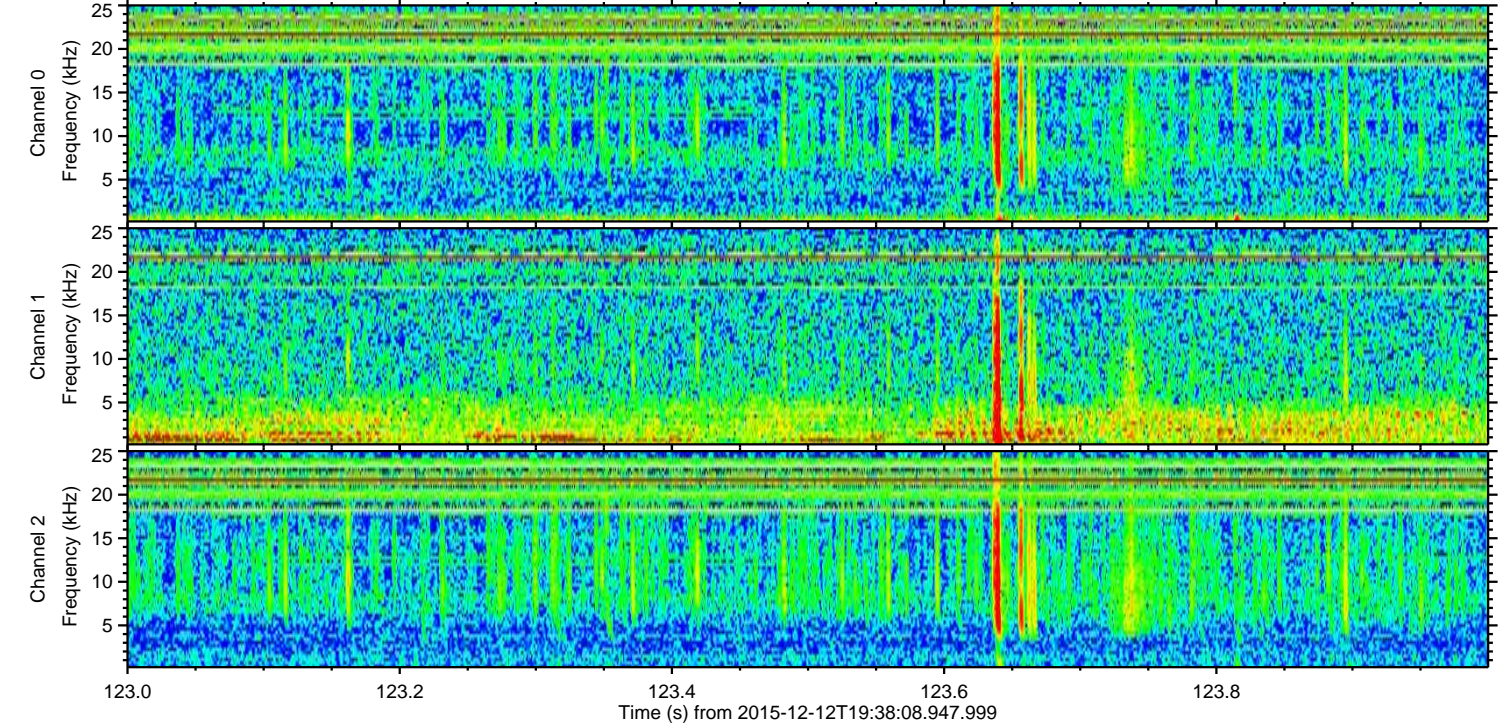
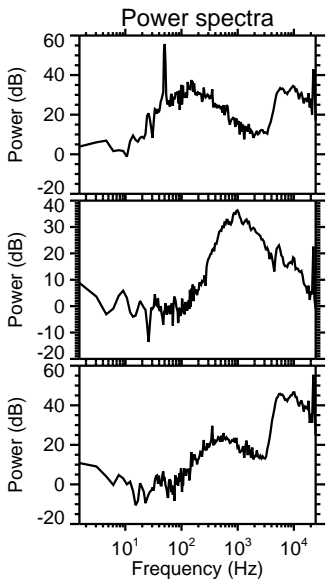
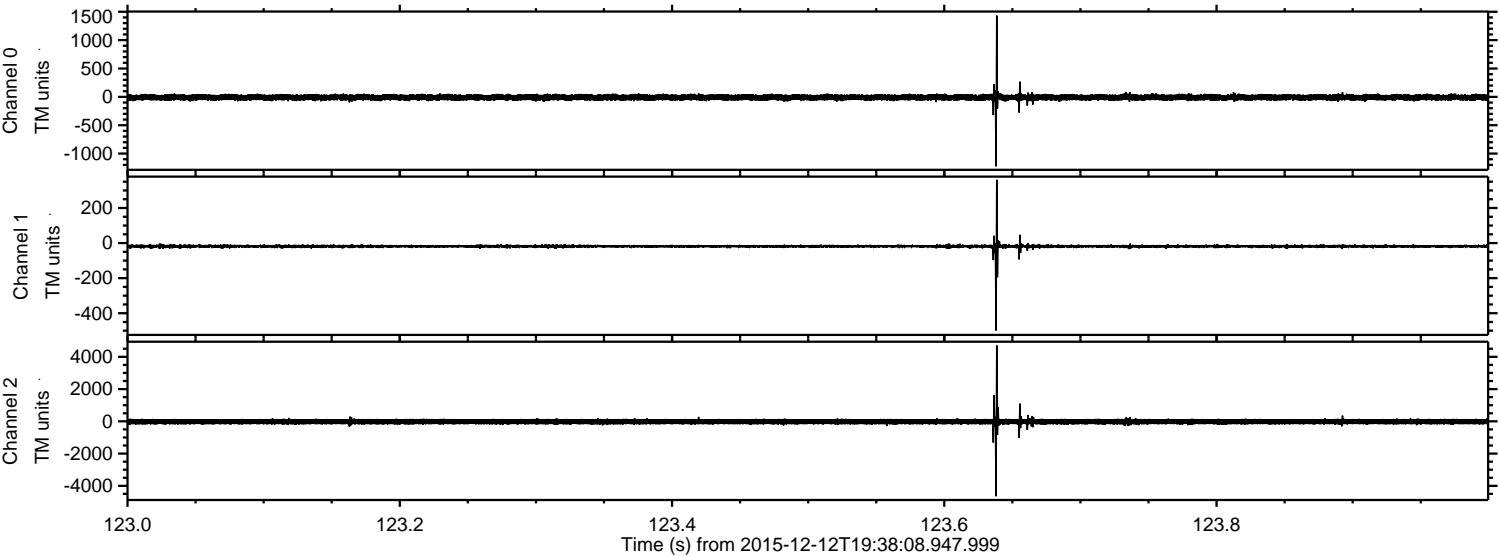

Processed Thu Dec 31 03:36:04 2015 by ELM ver.2012-10-06 from 001__elm20151212_193807__dat00.bin

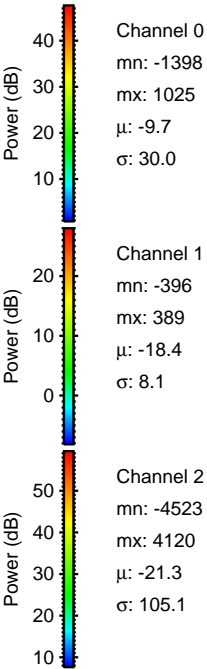
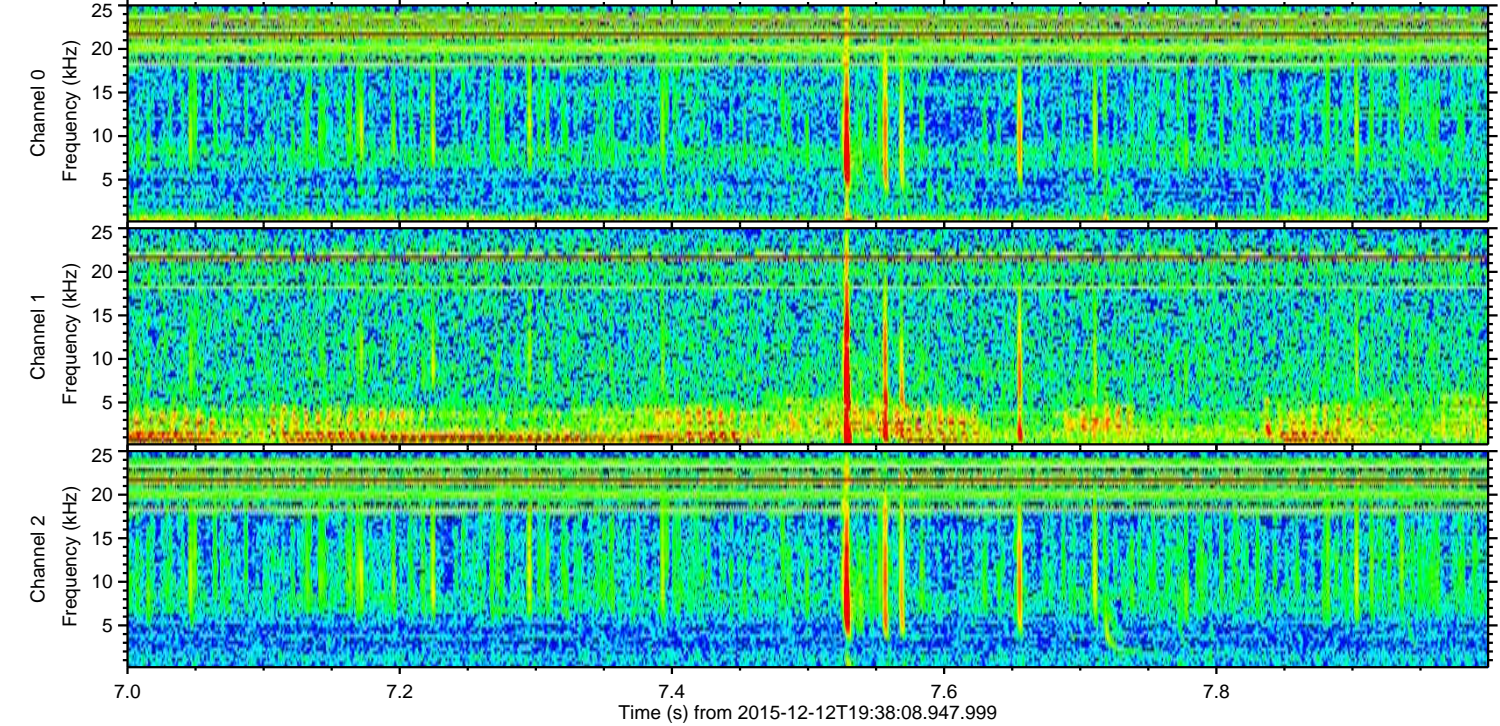
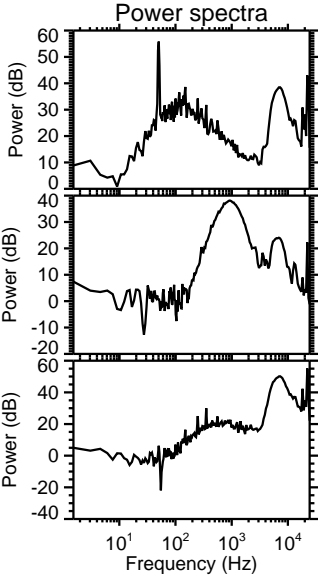
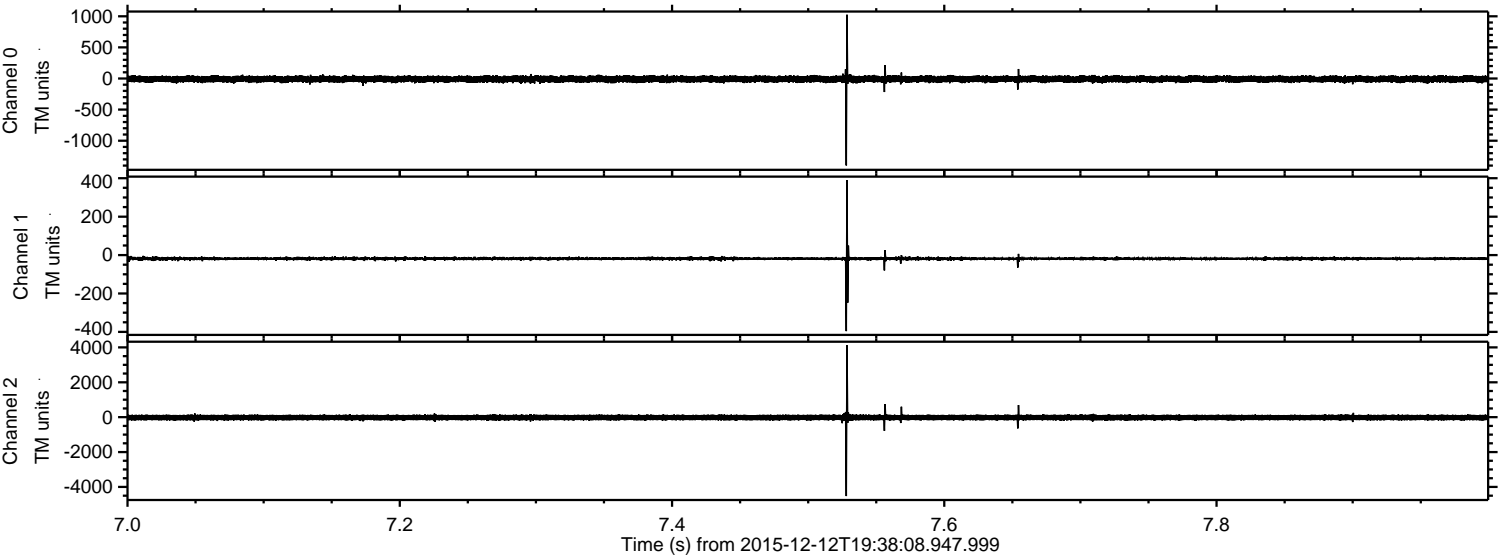

Channel 0
mn: -1398
mx: 1025
 μ : -9.7
 σ : 30.0

Channel 1
mn: -396
mx: 389
 μ : -18.4
 σ : 8.1

Channel 2
mn: -4523
mx: 4120
 μ : -21.3
 σ : 105.1

Processed Thu Dec 31 03:36:05 2015 by ELM ver.2012-10-06 from 001__elm20151212_193807__dat00.bin

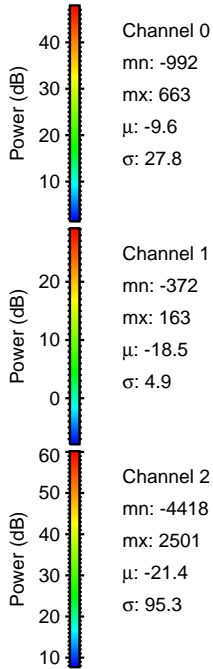
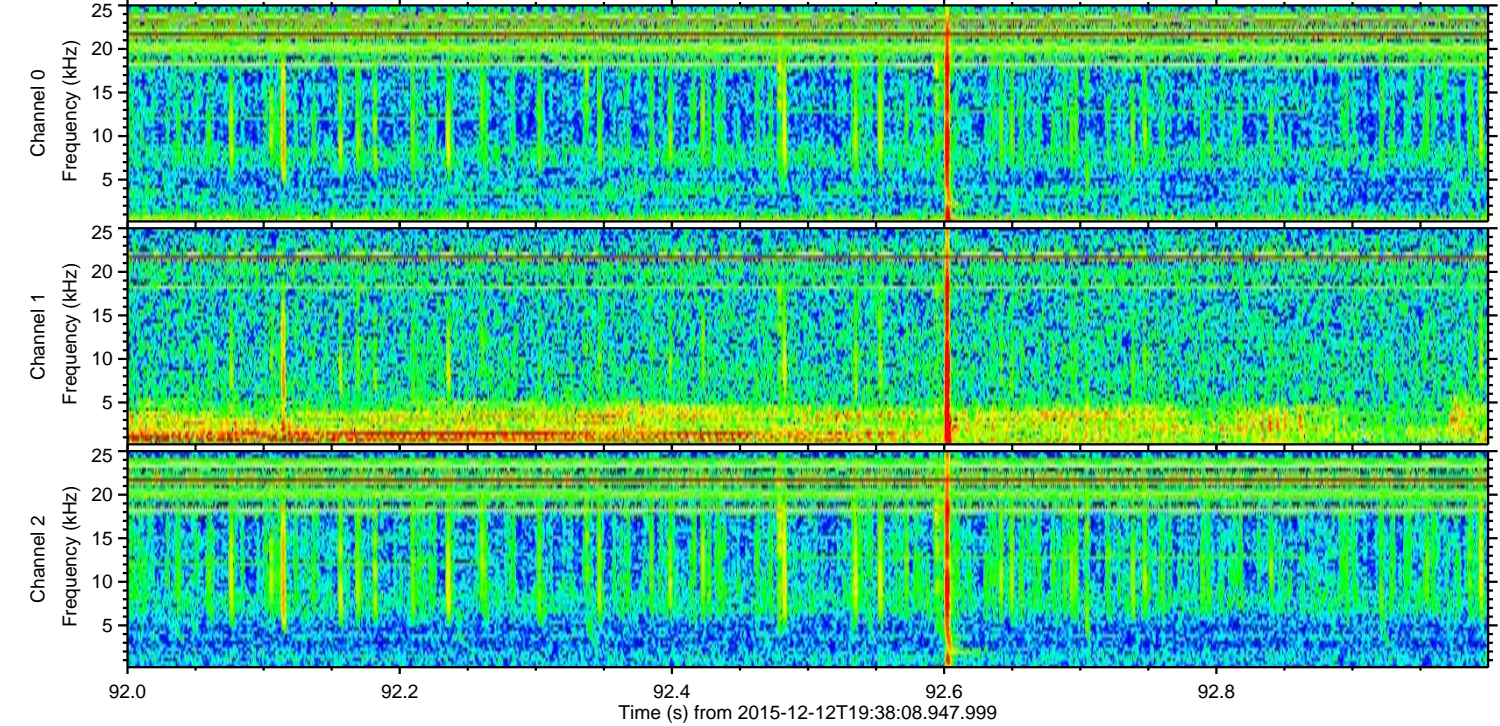
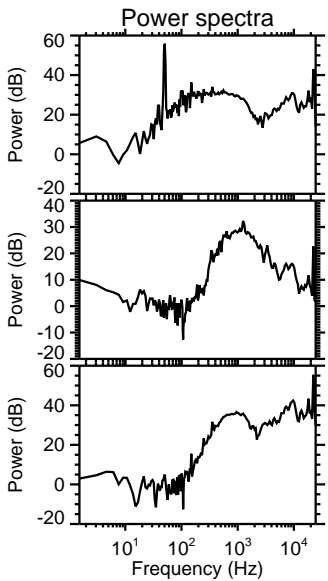
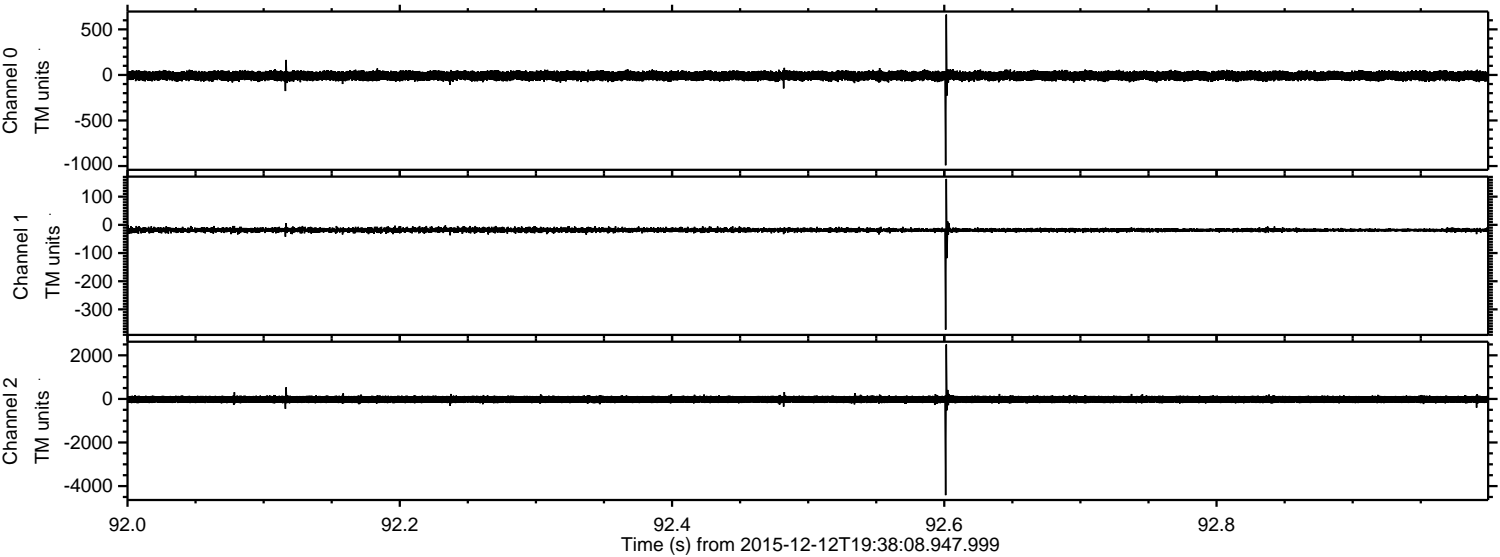

Processed Thu Dec 31 03:36:06 2015 by ELM ver.2012-10-06 from 001__elm20151212_193807__dat00.bin

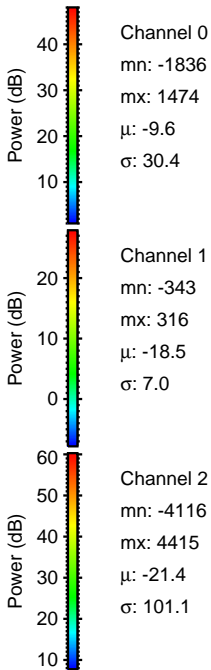
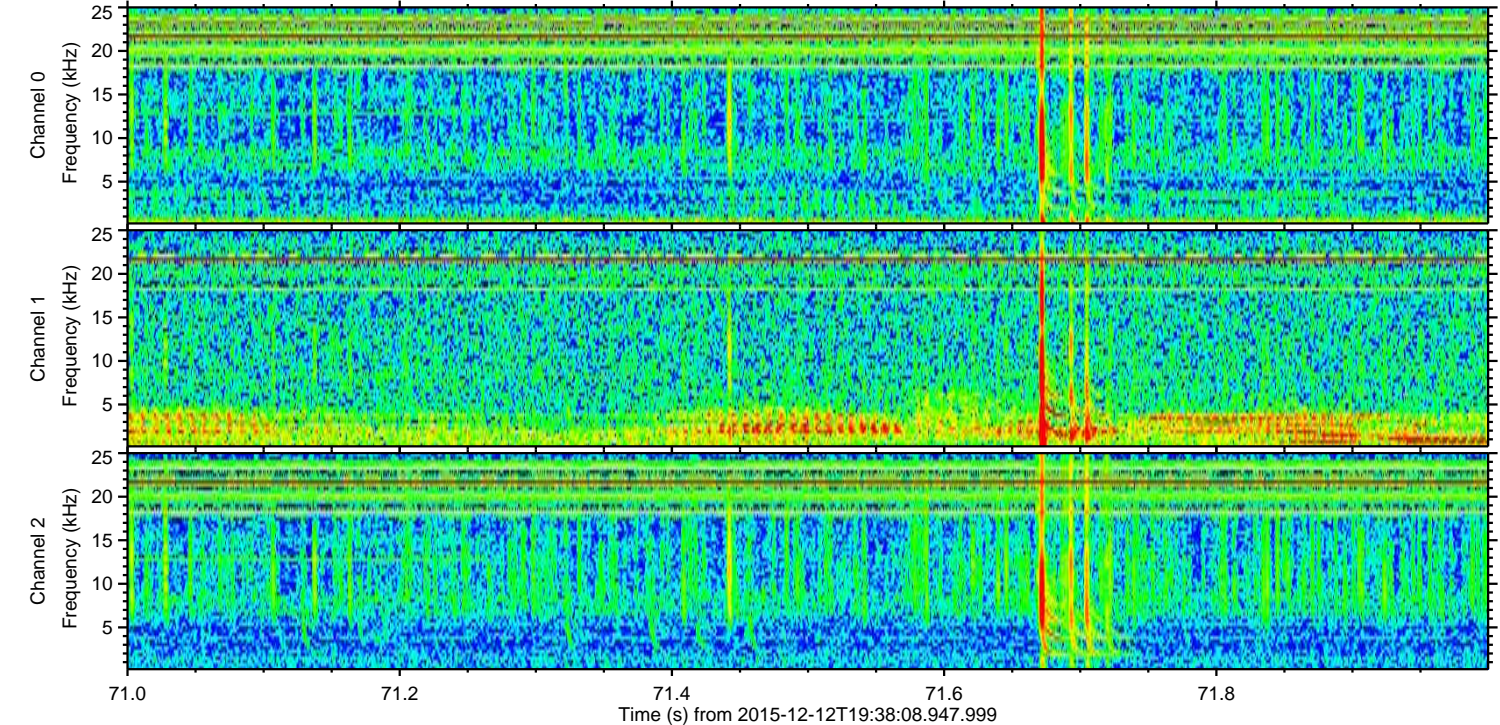
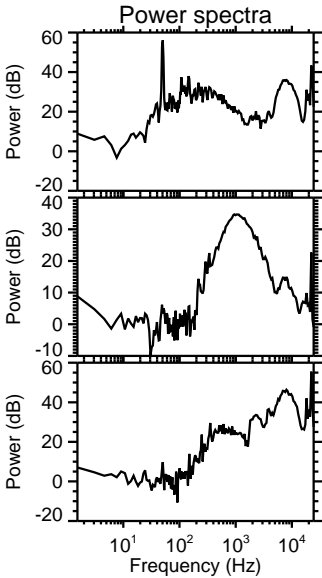
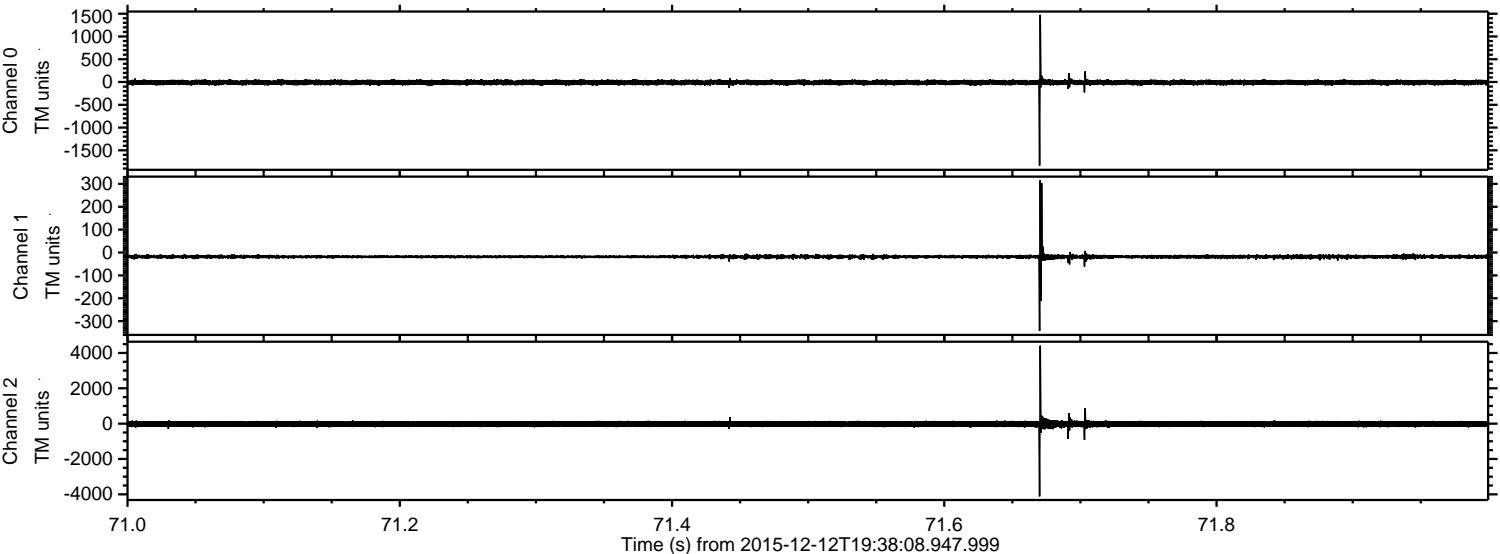

Processed Thu Dec 31 03:36:07 2015 by ELM ver.2012-10-06 from 001__elm20151212_193807__dat00.bin

