

# ELMAVAN 3D WAVEFORMS (Measured data sampled at 50 kHz) 51000 packets of 144 samples from 2015-12-12T11:27:48.651.999.

Processed Tue Dec 29 13:00:40 2015 by ELM ver.2012-10-06 from 001\_\_elm20151212\_112747\_\_dat00.bin

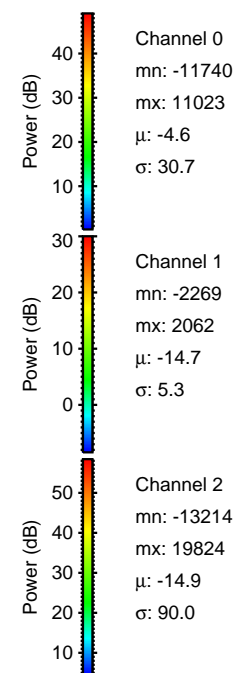

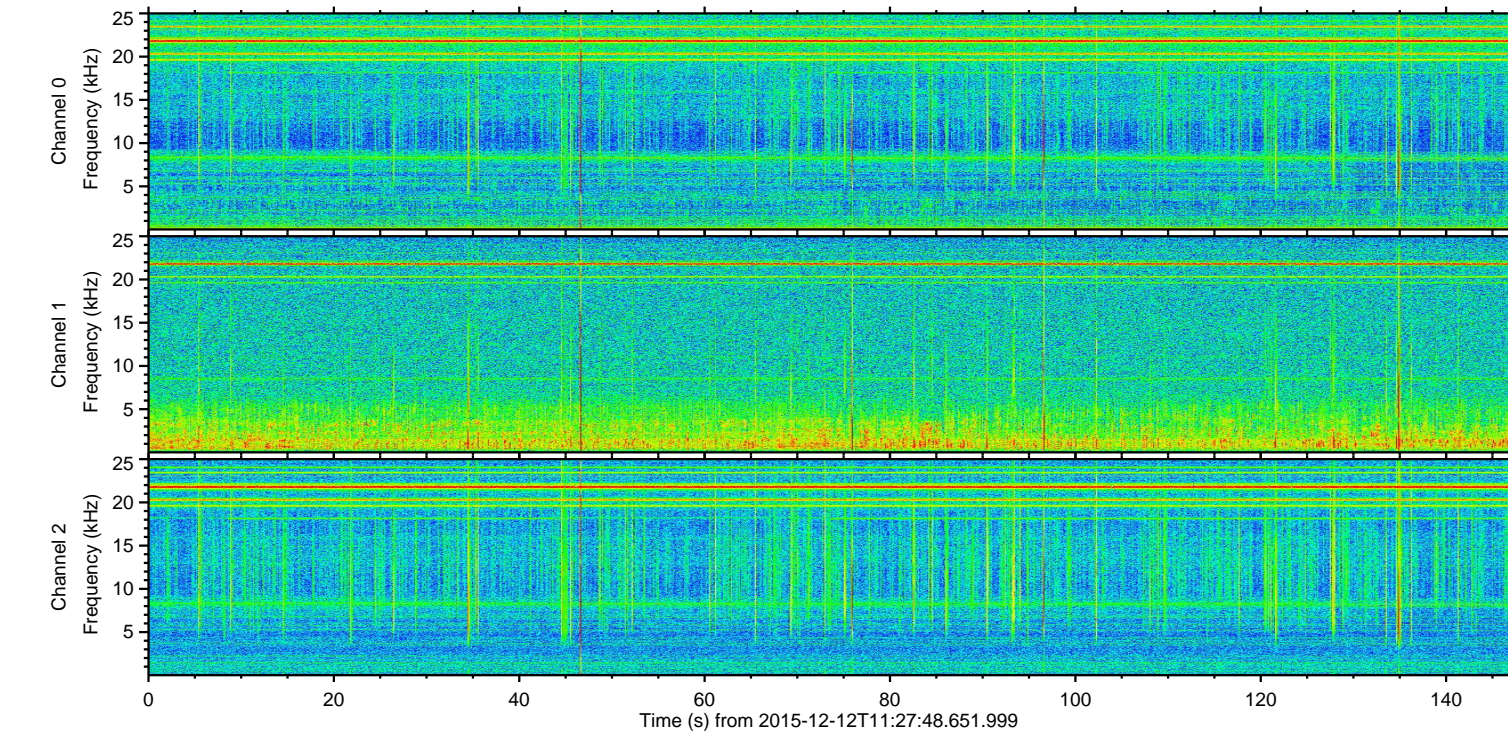
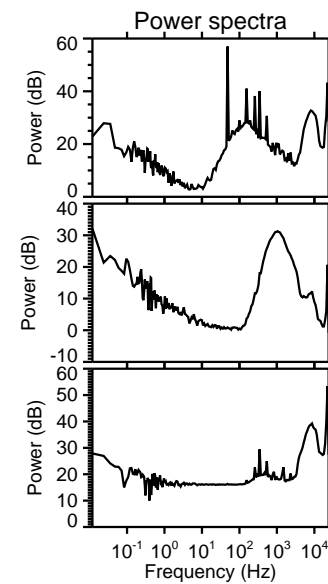
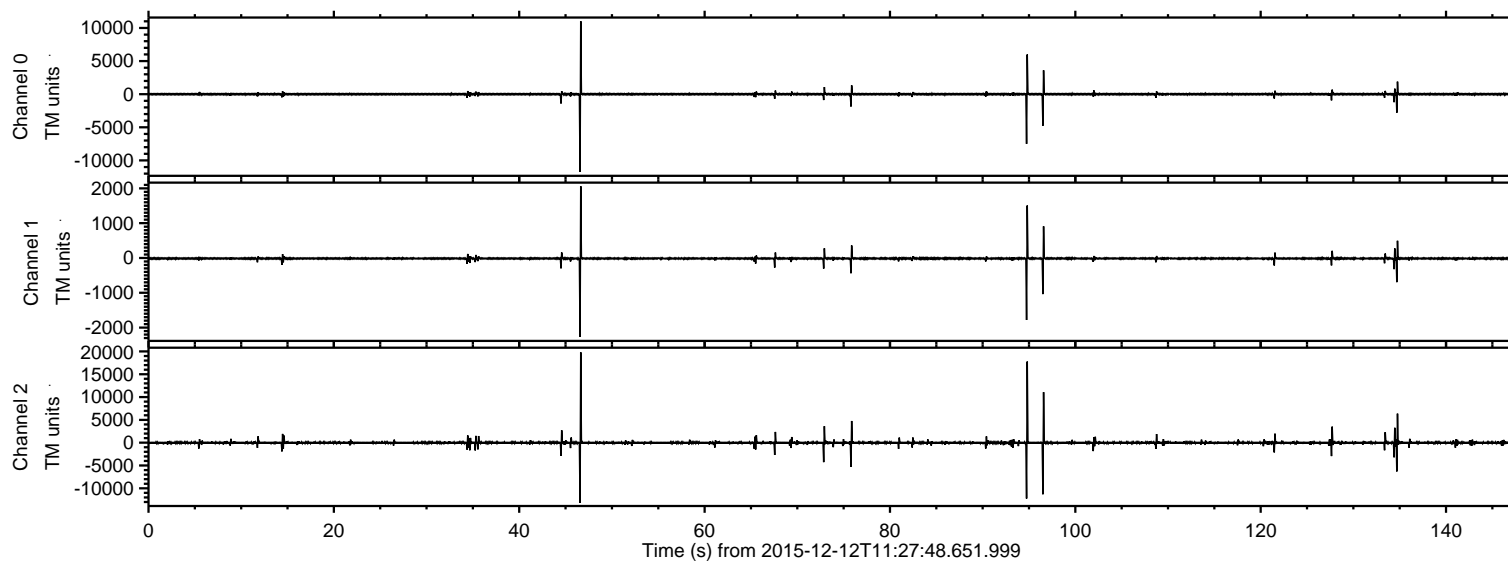

ELMAVAN 3D WAVEFORMS (Measured data sampled at 50 kHz) 51000 packets of 144 samples from 2015-12-12T11:27:48.651.999. Part 47/147

Processed Tue Dec 29 13:00:52 2015 by ELM ver.2012-10-06 from 001\_\_elm20151212\_112747\_\_dat00.bin

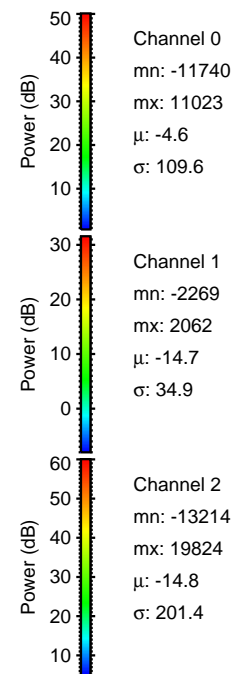
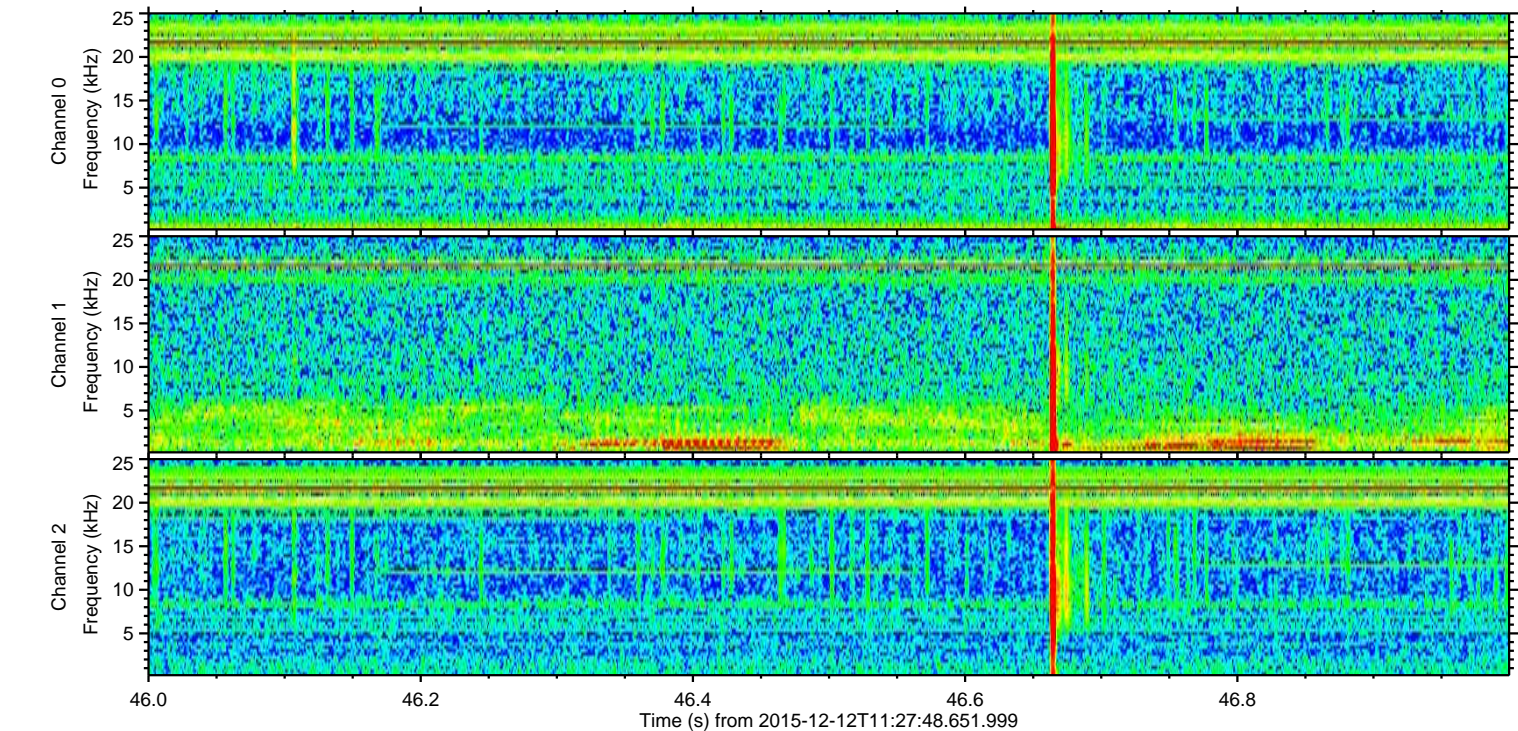
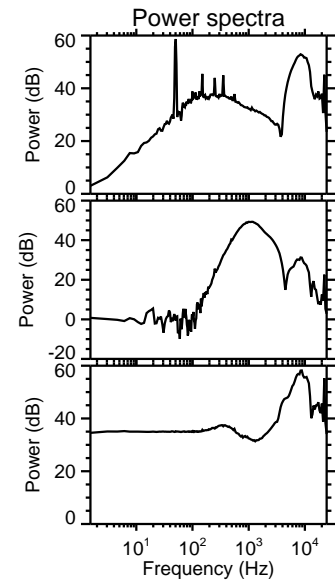
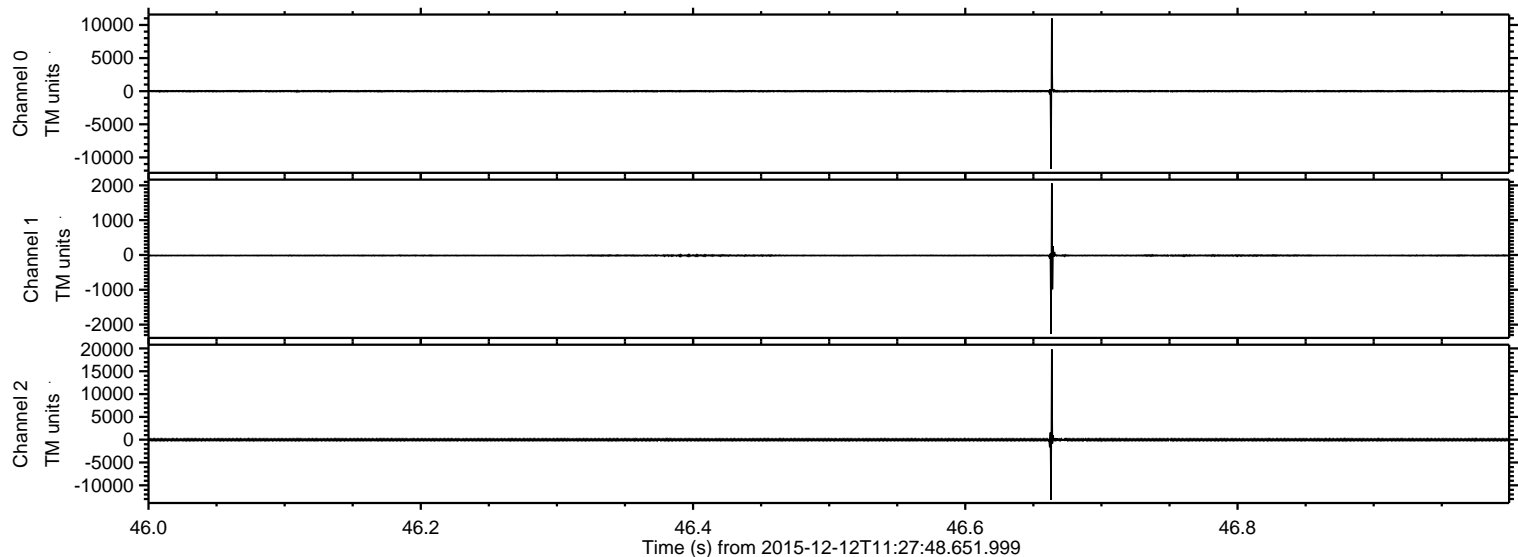



ELMAVAN 3D WAVEFORMS (Measured data sampled at 50 kHz) 51000 packets of 144 samples from 2015-12-12T11:27:48.651.999. Part 95/147

Processed Tue Dec 29 13:00:52 2015 by ELM ver.2012-10-06 from 001\_\_elm20151212\_112747\_\_dat00.bin

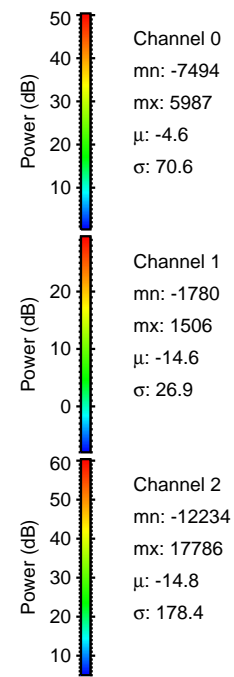
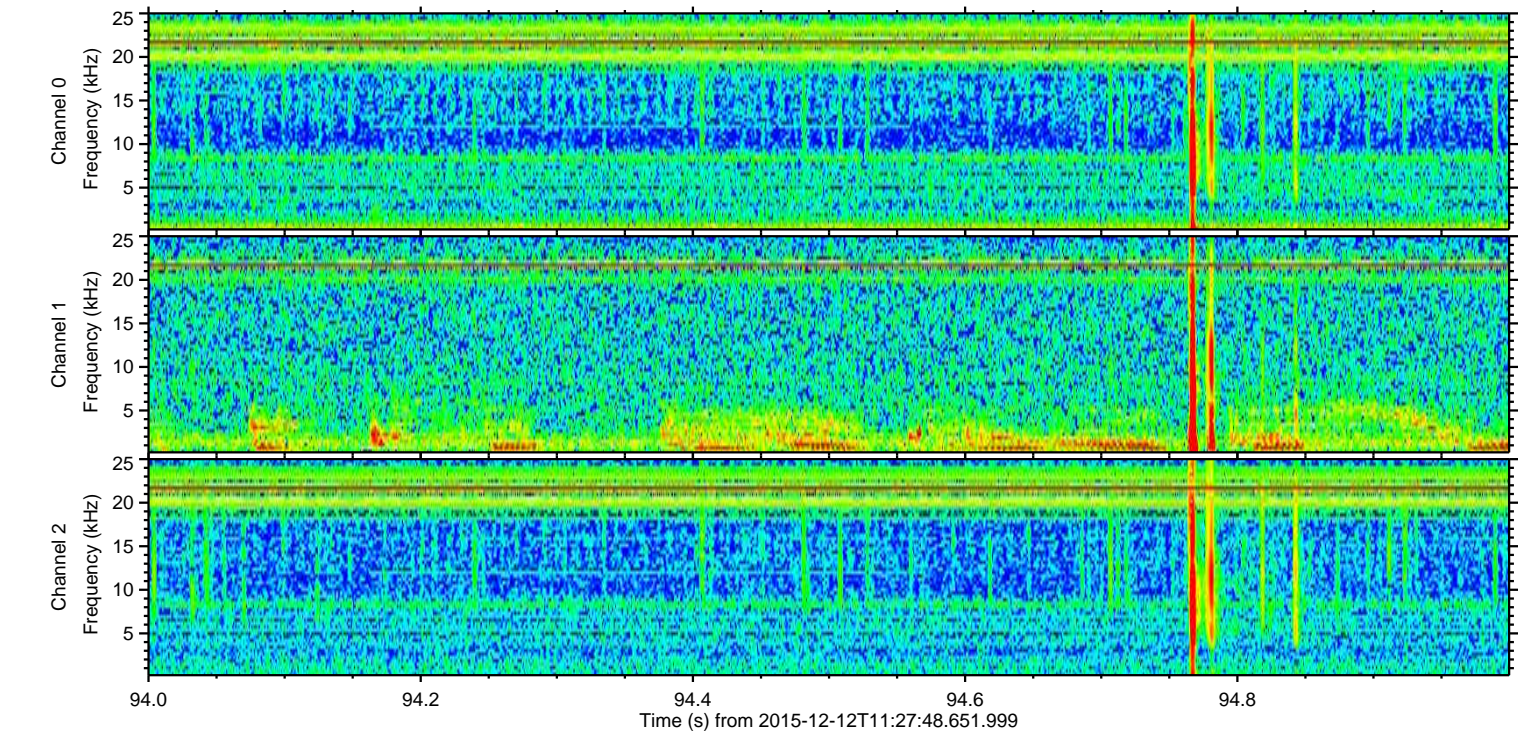
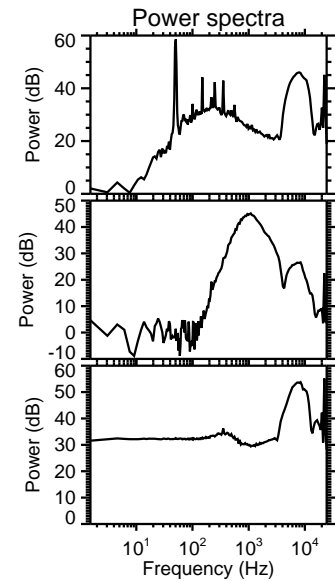
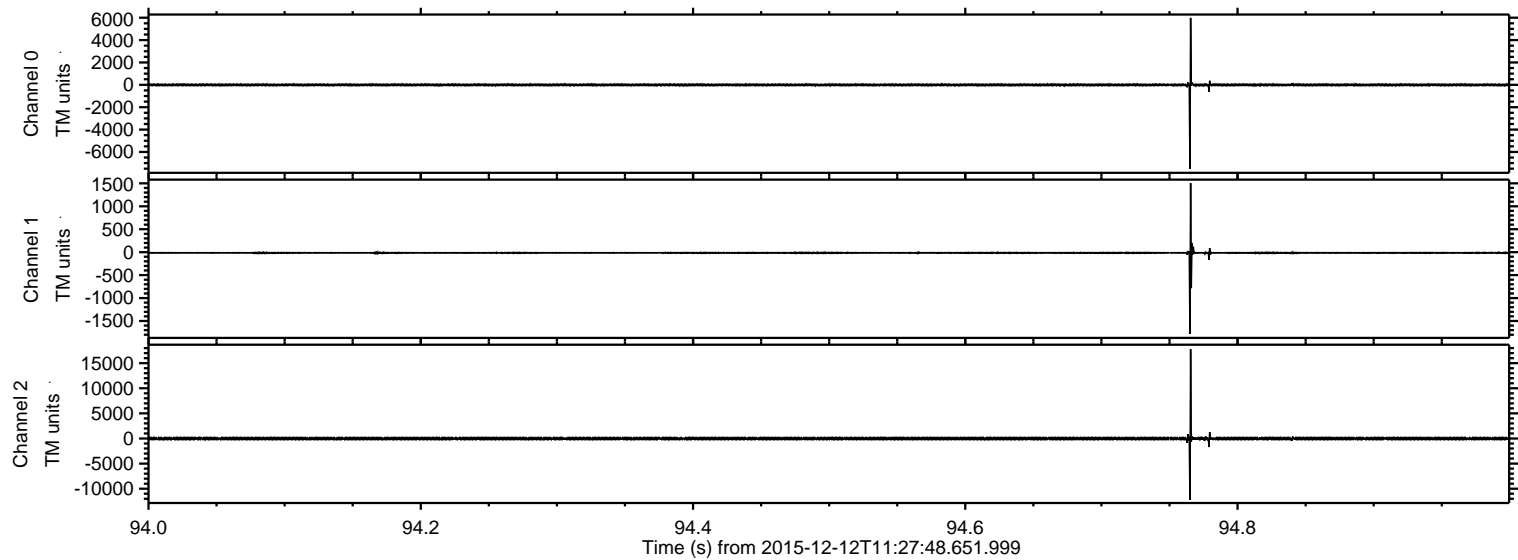



Processed Tue Dec 29 13:00:53 2015 by ELM ver.2012-10-06 from 001\_\_elm20151212\_112747\_\_dat00.bin

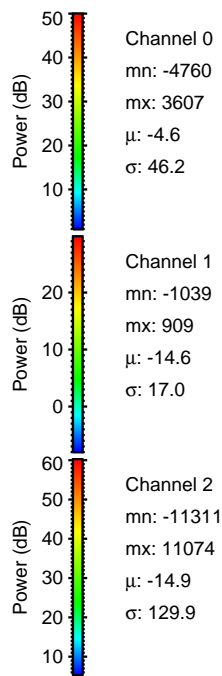
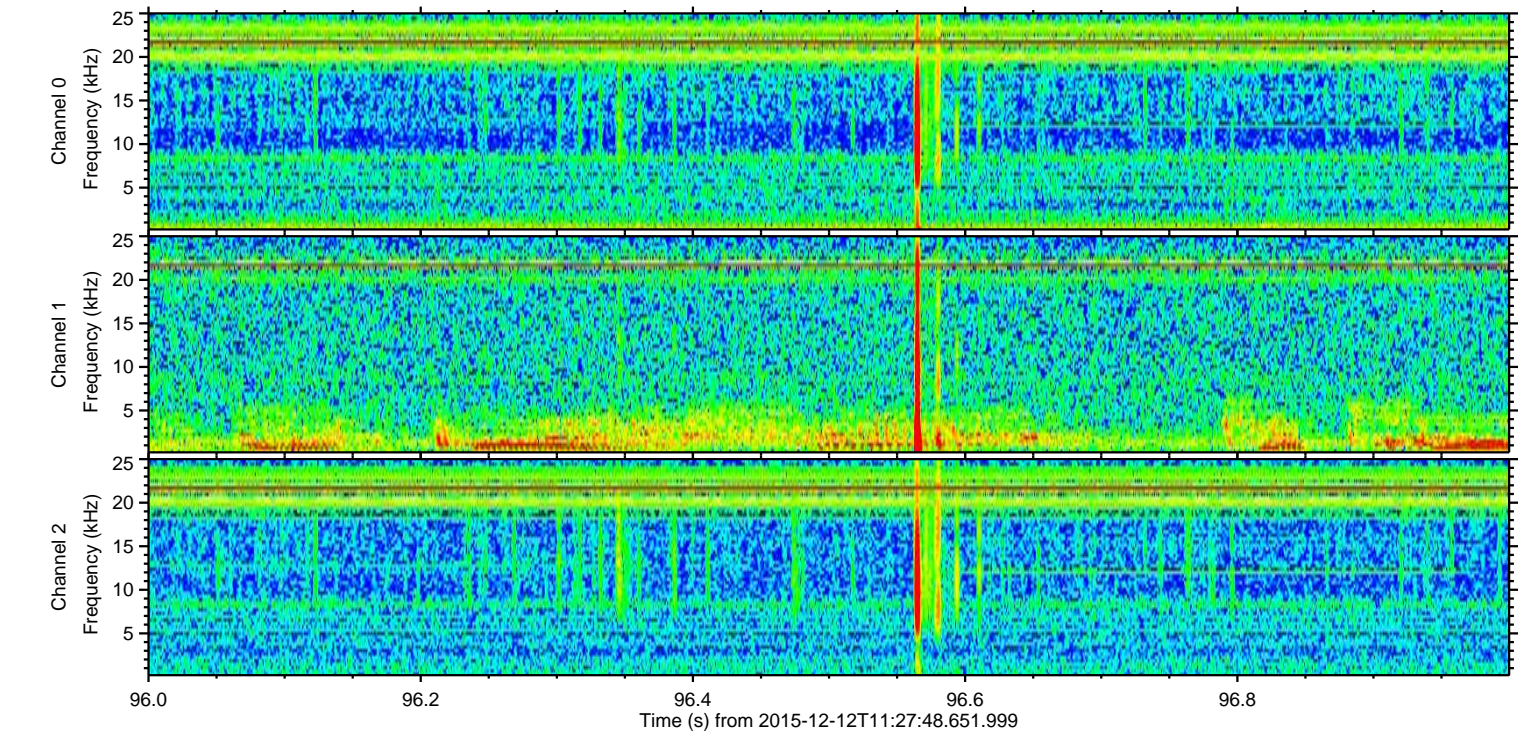
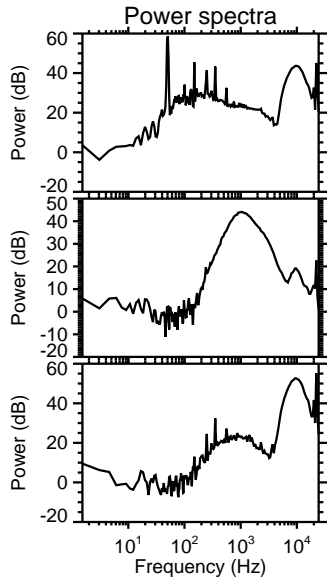
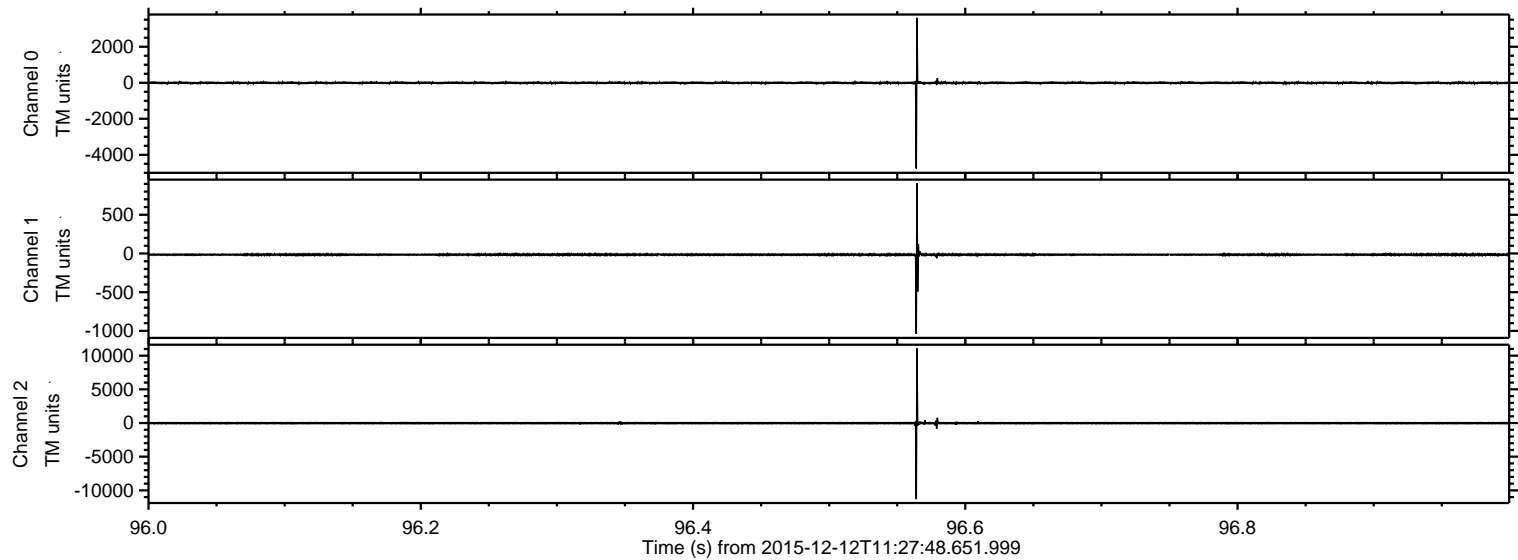



ELMAVAN 3D WAVEFORMS (Measured data sampled at 50 kHz) 51000 packets of 144 samples from 2015-12-12T11:27:48.651.999. Part 135/147

Processed Tue Dec 29 13:00:54 2015 by ELM ver.2012-10-06 from 001\_\_elm20151212\_112747\_\_dat00.bin

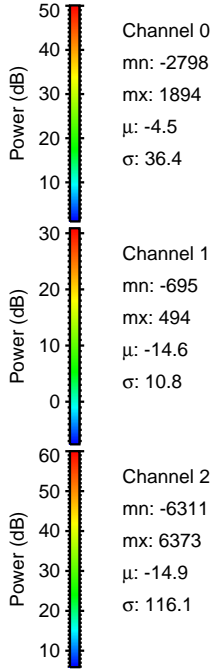
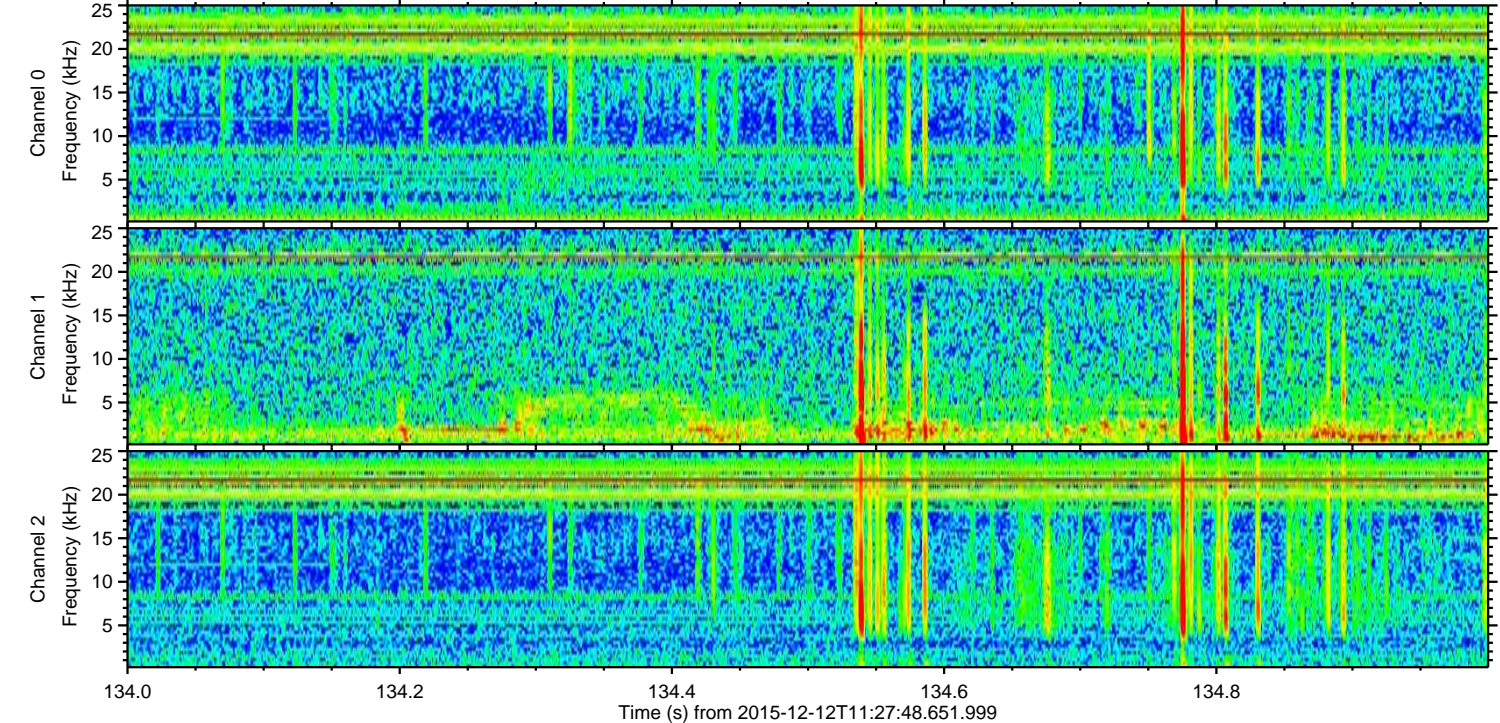
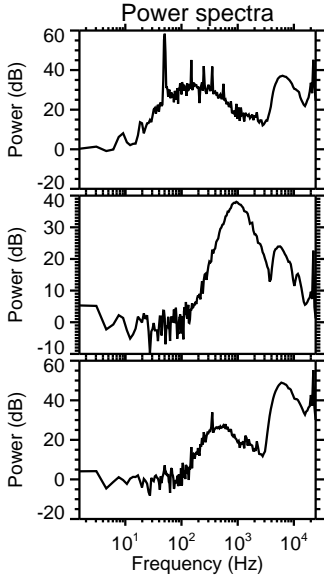
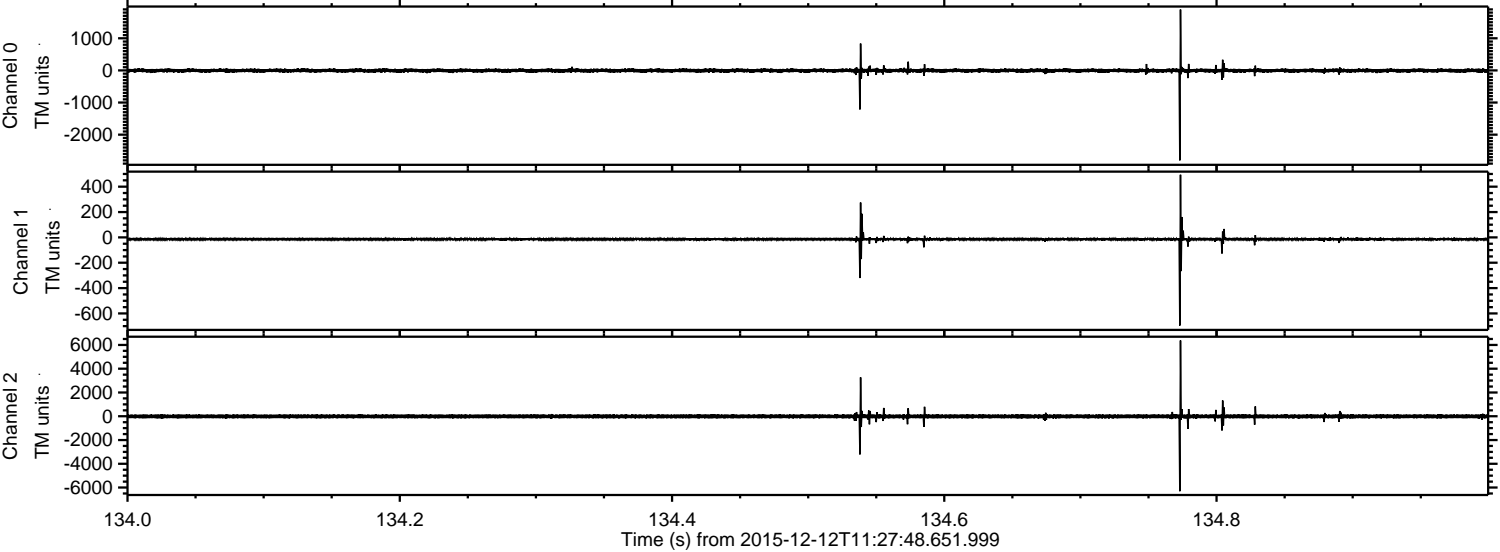



ELMAVAN 3D WAVEFORMS (Measured data sampled at 50 kHz) 51000 packets of 144 samples from 2015-12-12T11:27:48.651.999. Part 76/147

Processed Tue Dec 29 13:00:55 2015 by ELM ver.2012-10-06 from 001\_\_elm20151212\_112747\_\_dat00.bin

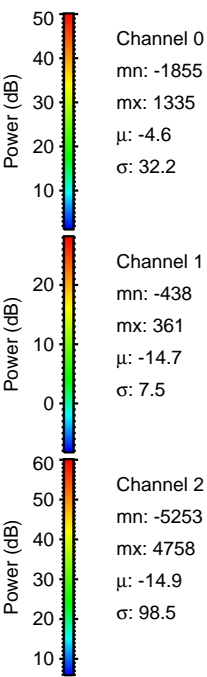
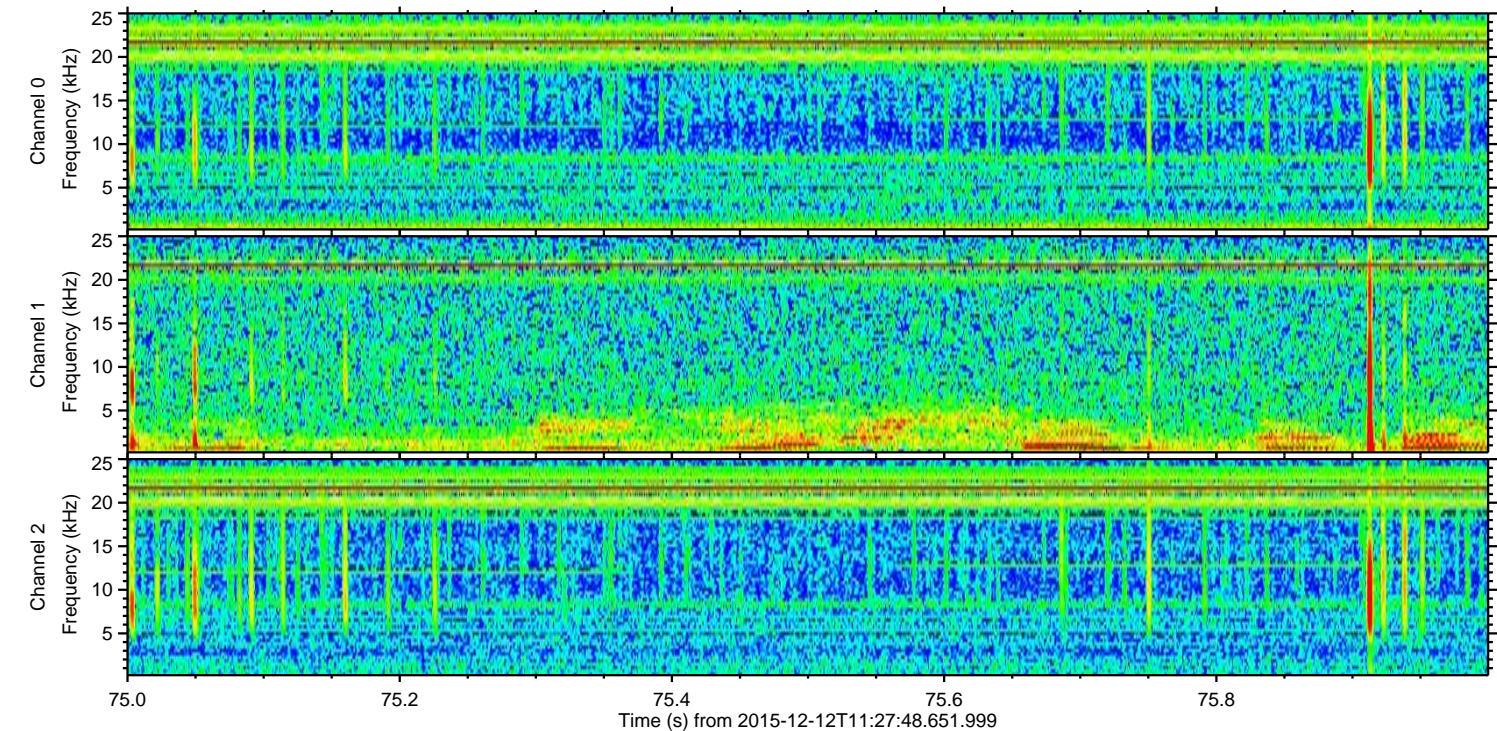
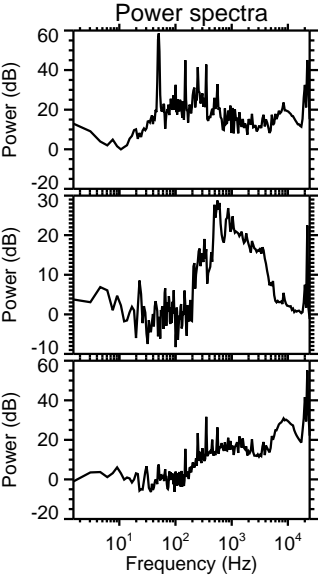
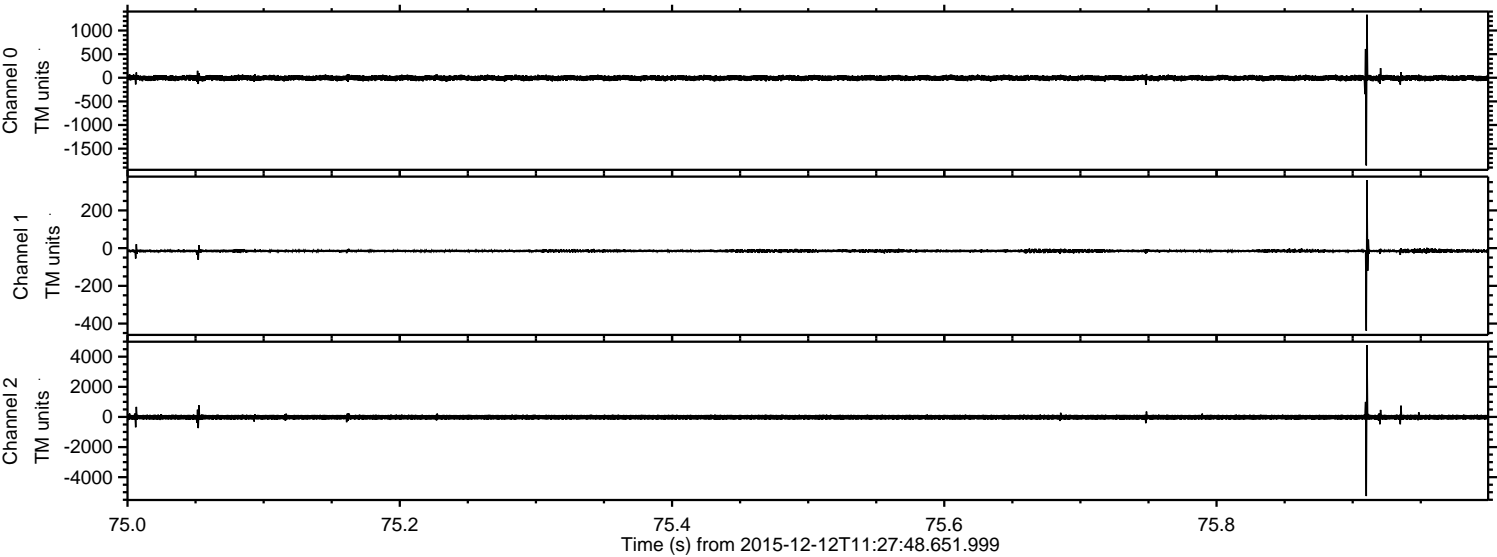



Processed Tue Dec 29 13:00:56 2015 by ELM ver.2012-10-06 from 001\_\_elm20151212\_112747\_\_dat00.bin

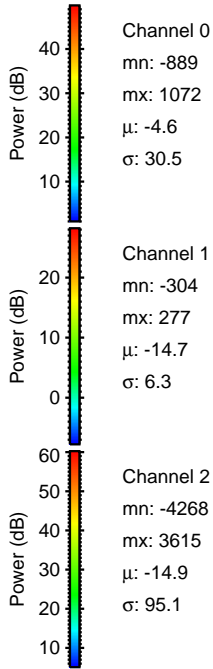
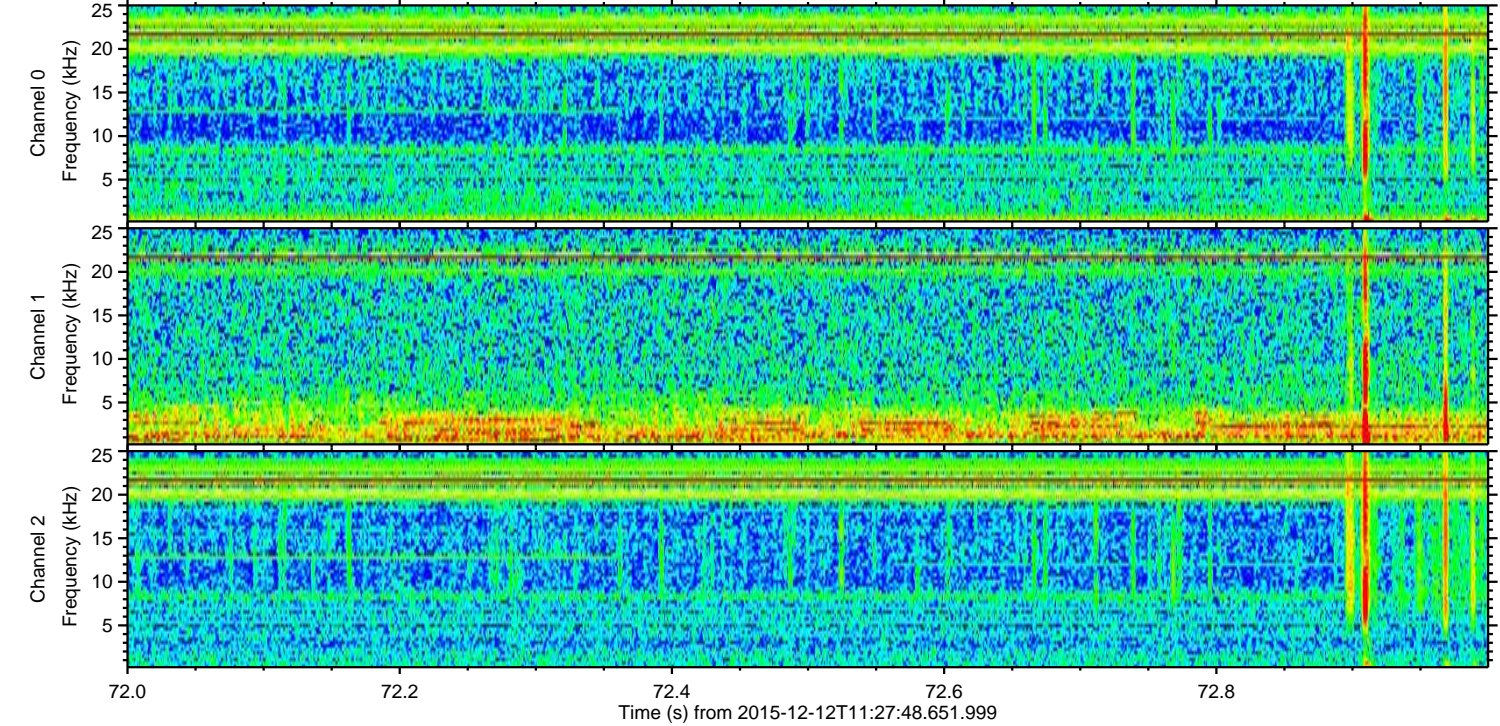
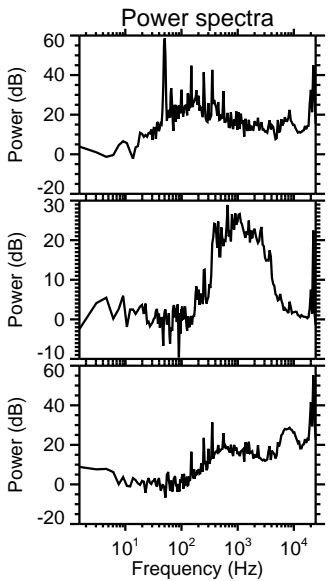
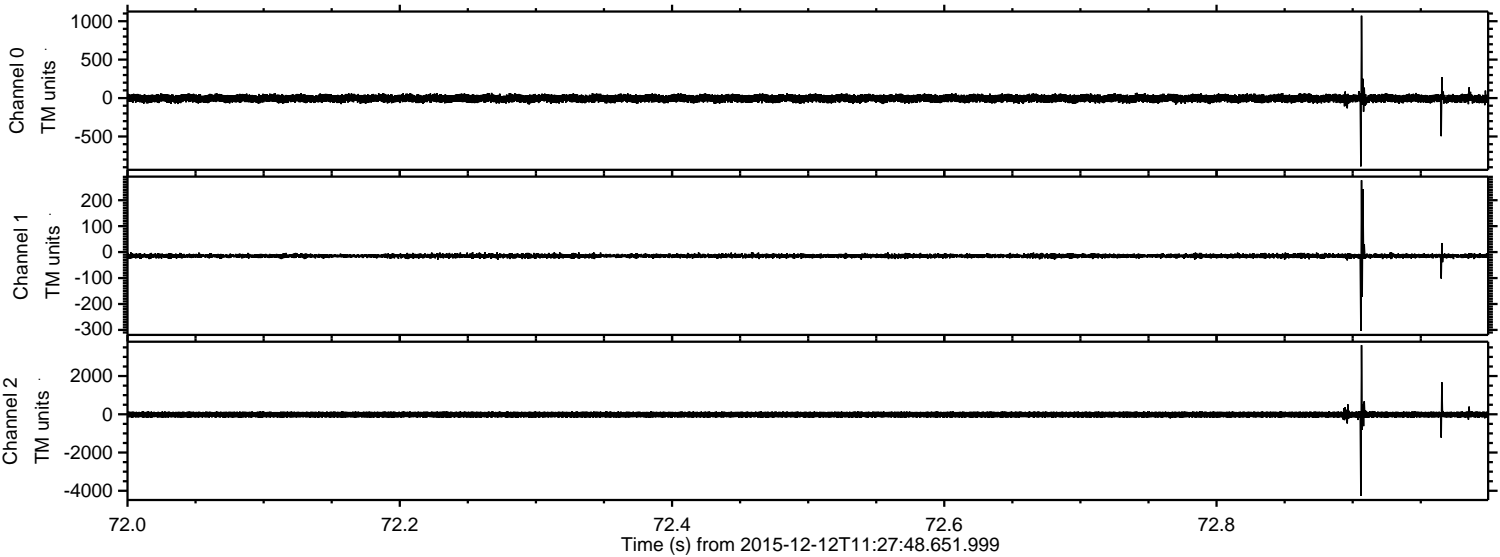



ELMAVAN 3D WAVEFORMS (Measured data sampled at 50 kHz) 51000 packets of 144 samples from 2015-12-12T11:27:48.651.999. Part 128/147

Processed Tue Dec 29 13:00:57 2015 by ELM ver.2012-10-06 from 001\_\_elm20151212\_112747\_\_dat00.bin

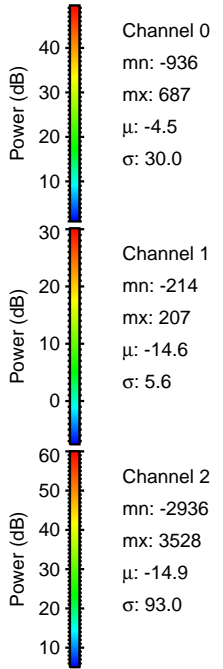
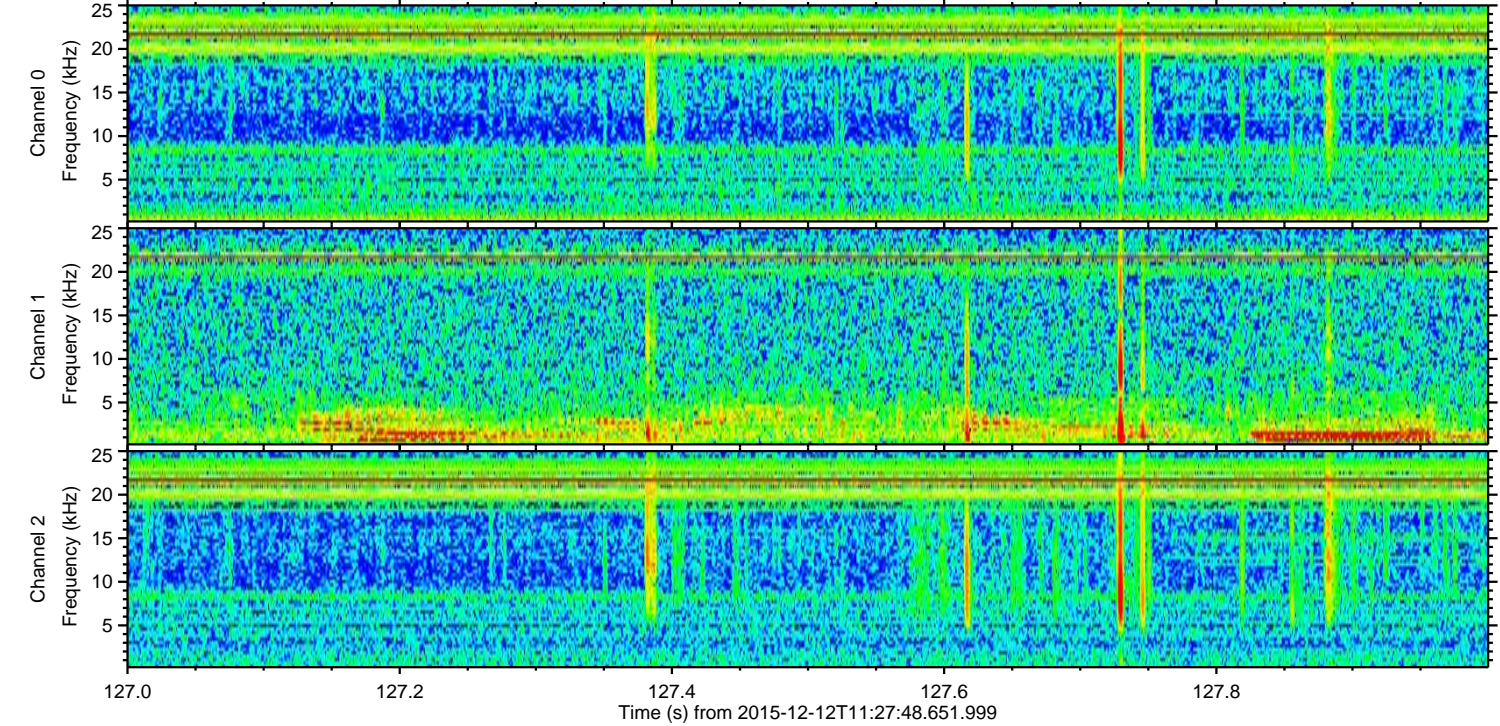
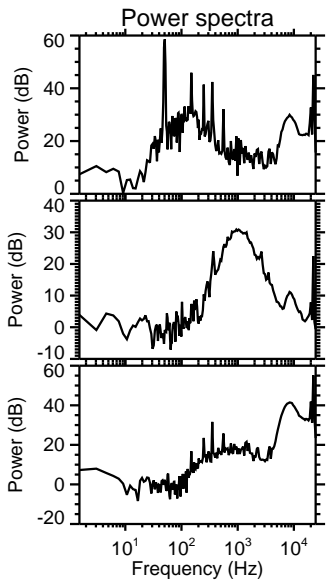
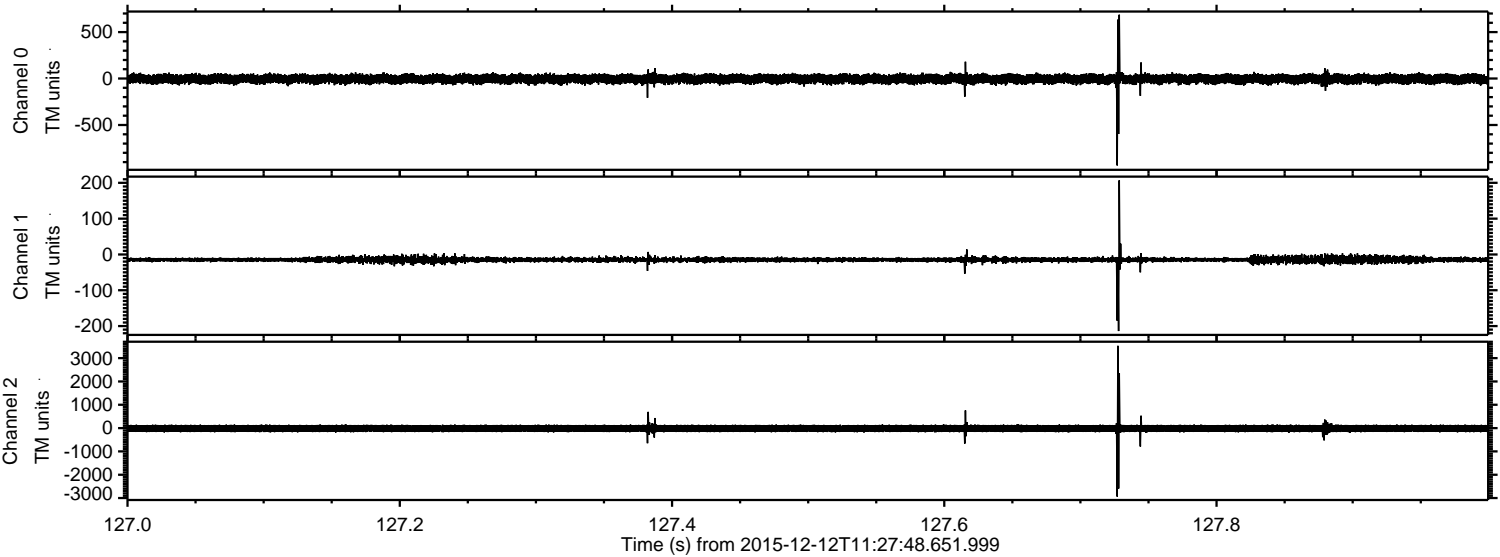



Processed Tue Dec 29 13:00:58 2015 by ELM ver.2012-10-06 from 001\_\_elm20151212\_112747\_\_dat00.bin

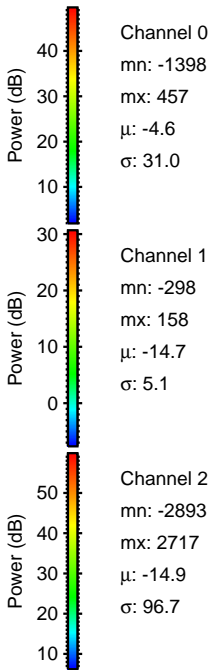
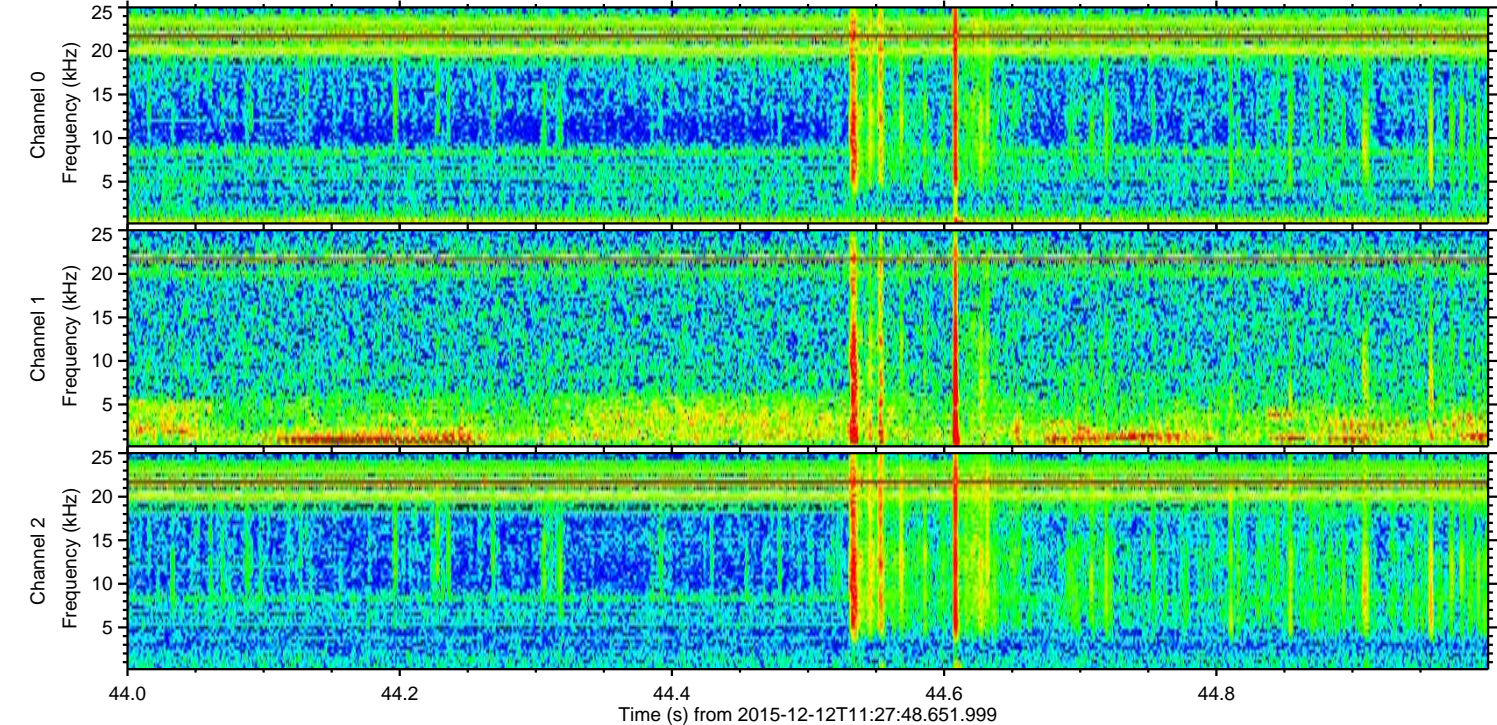
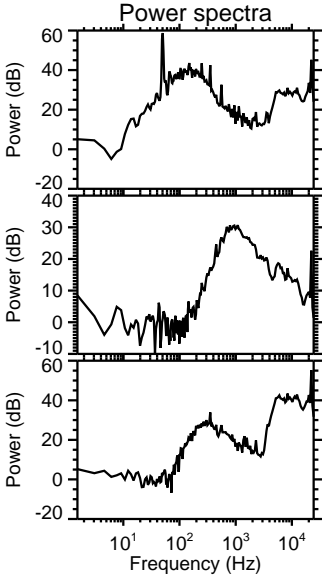
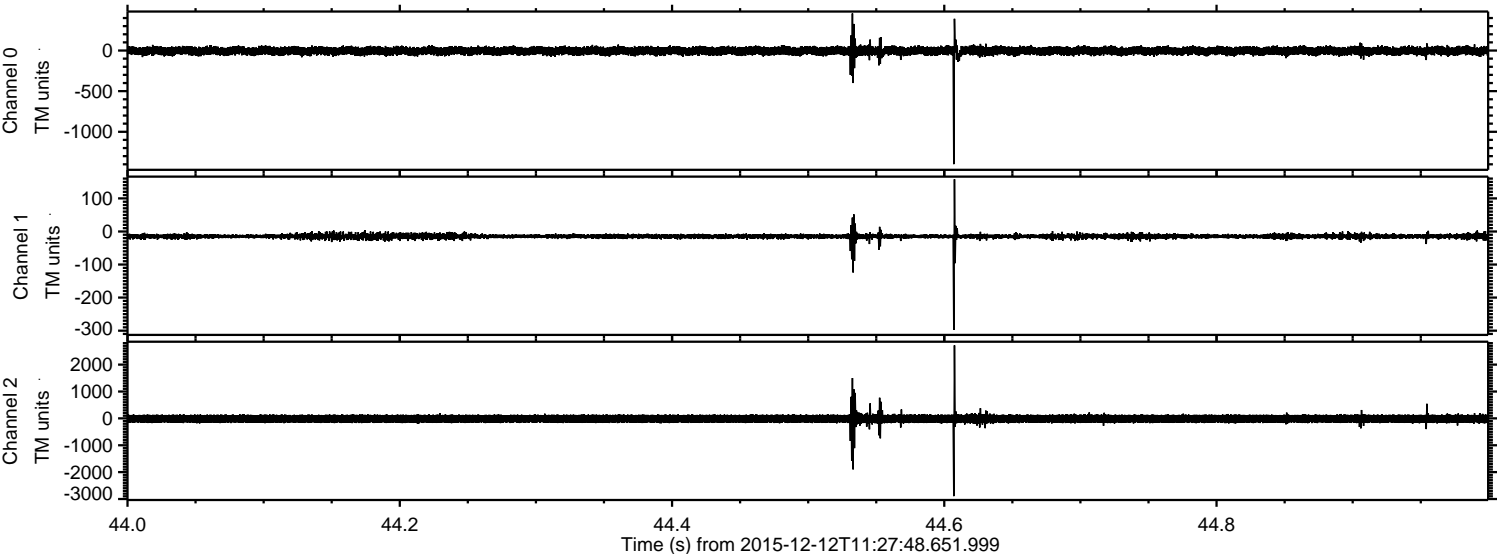

Channel 0  
mn: -1398  
mx: 457  
 $\mu$ : -4.6  
 $\sigma$ : 31.0

Channel 1  
mn: -298  
mx: 158  
 $\mu$ : -14.7  
 $\sigma$ : 5.1

Channel 2  
mn: -2893  
mx: 2717  
 $\mu$ : -14.9  
 $\sigma$ : 96.7



Processed Tue Dec 29 13:00:59 2015 by ELM ver.2012-10-06 from 001\_\_elm20151212\_112747\_\_dat00.bin

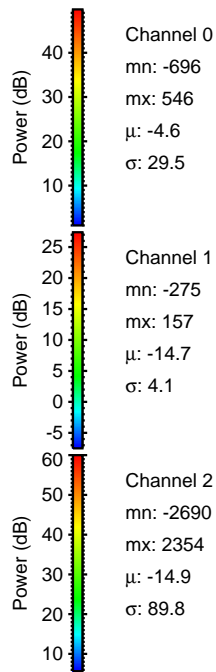
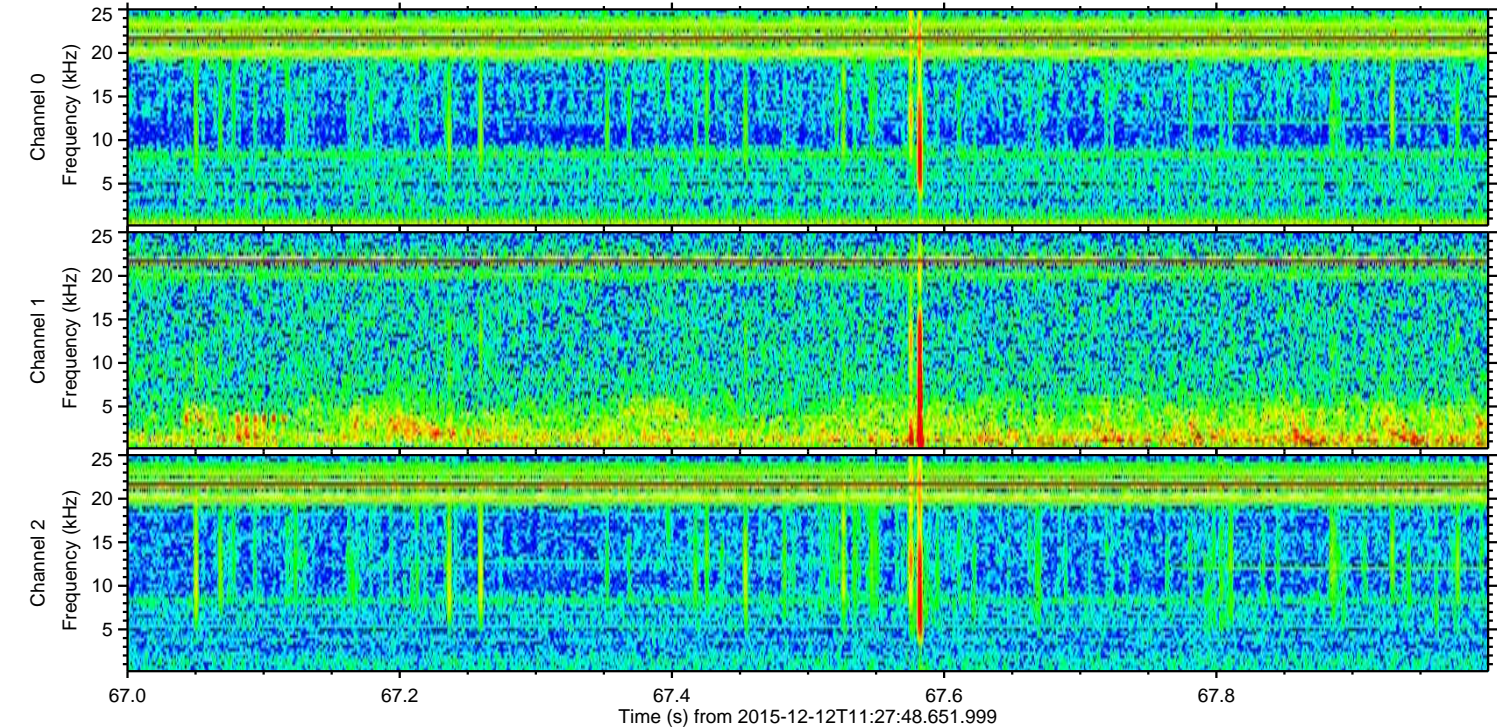
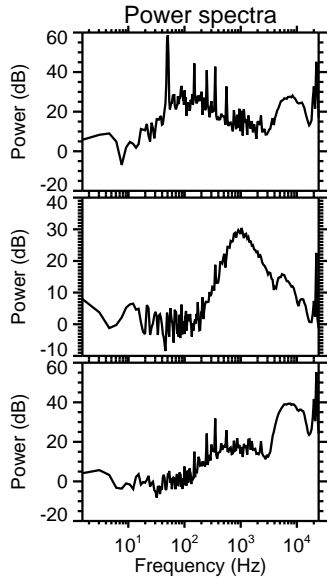
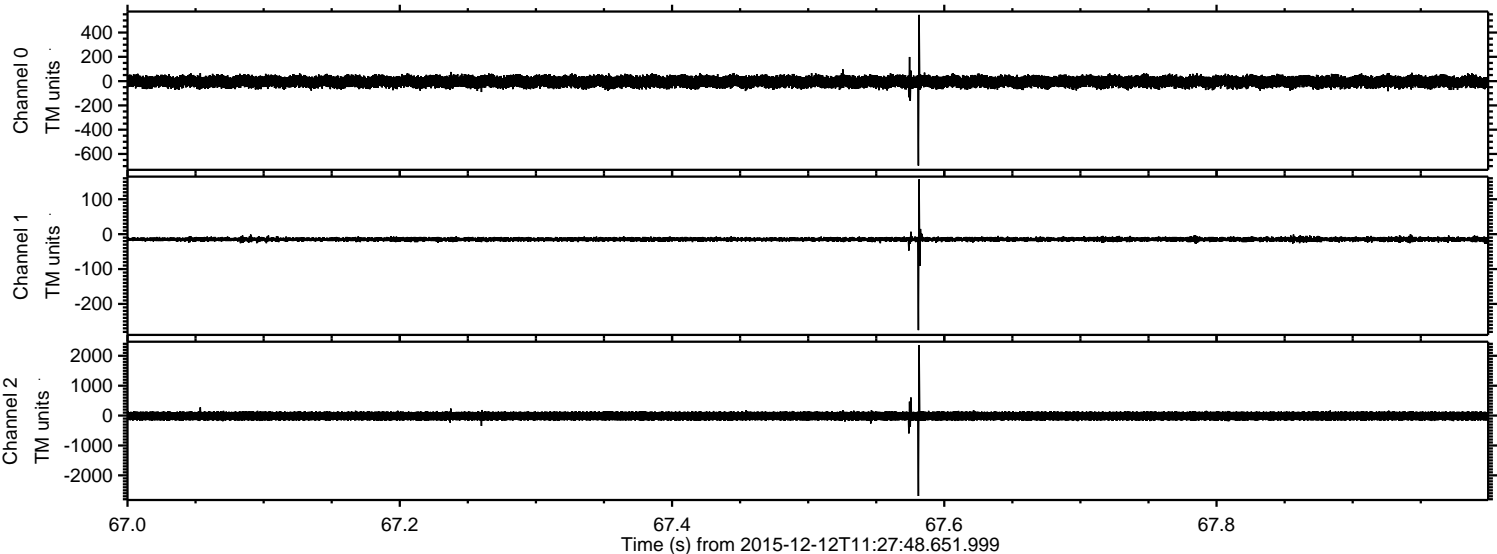



Processed Tue Dec 29 13:01:00 2015 by ELM ver.2012-10-06 from 001\_\_elm20151212\_112747\_\_dat00.bin

