

# ELMAVAN 3D WAVEFORMS (Measured data sampled at 50 kHz) 51000 packets of 144 samples from 2015-12-12T06:27:36.218.999.

Processed Tue Dec 29 00:17:10 2015 by ELM ver.2012-10-06 from 001\_\_elm20151212\_062735\_\_dat00.bin

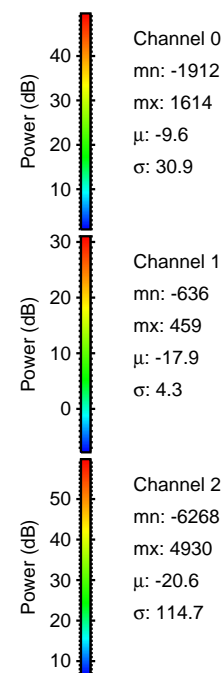

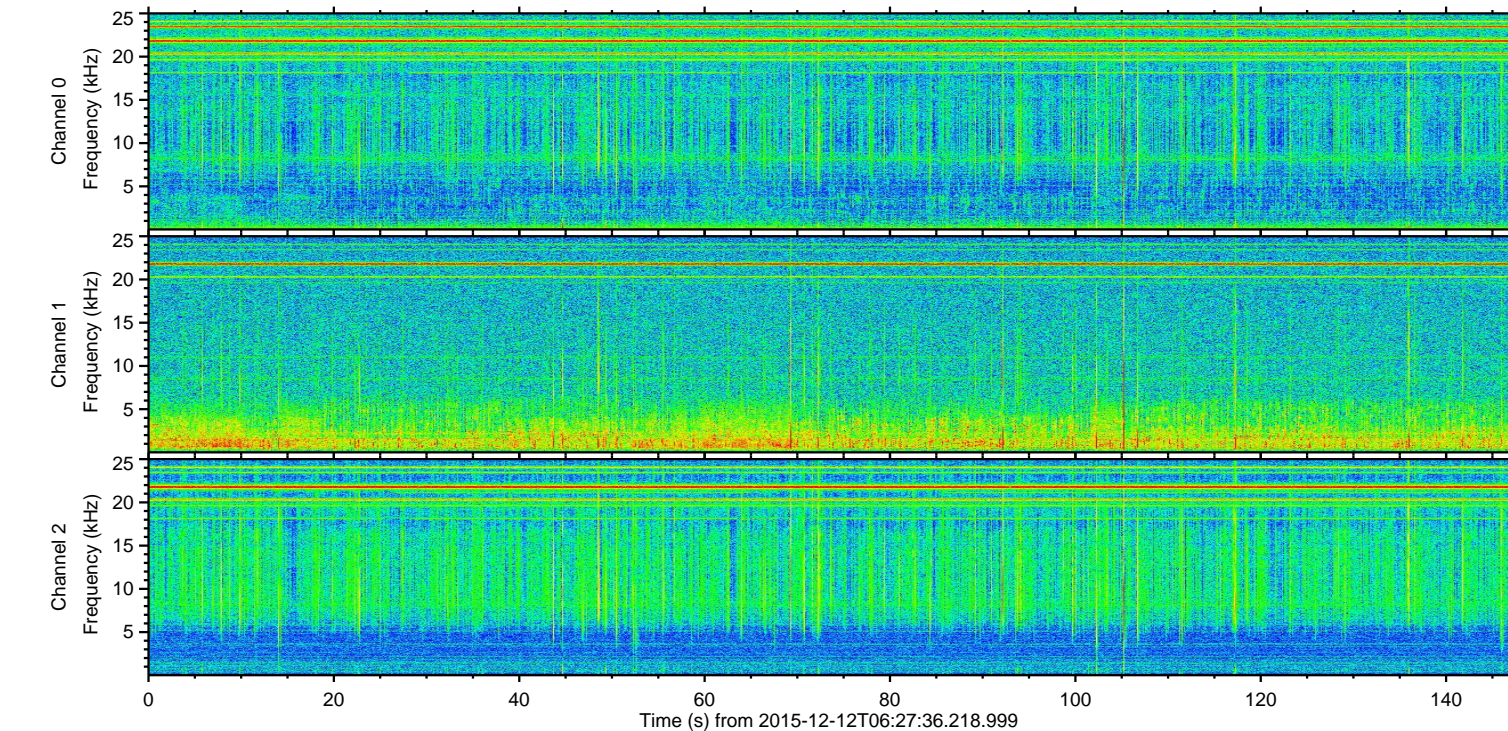
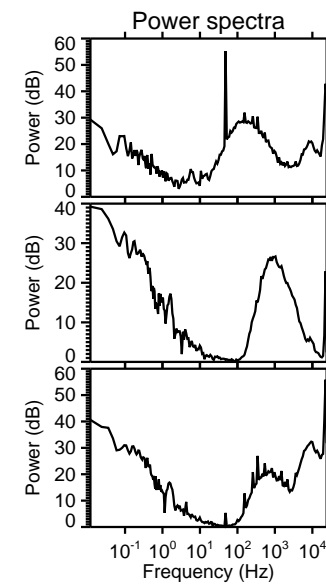
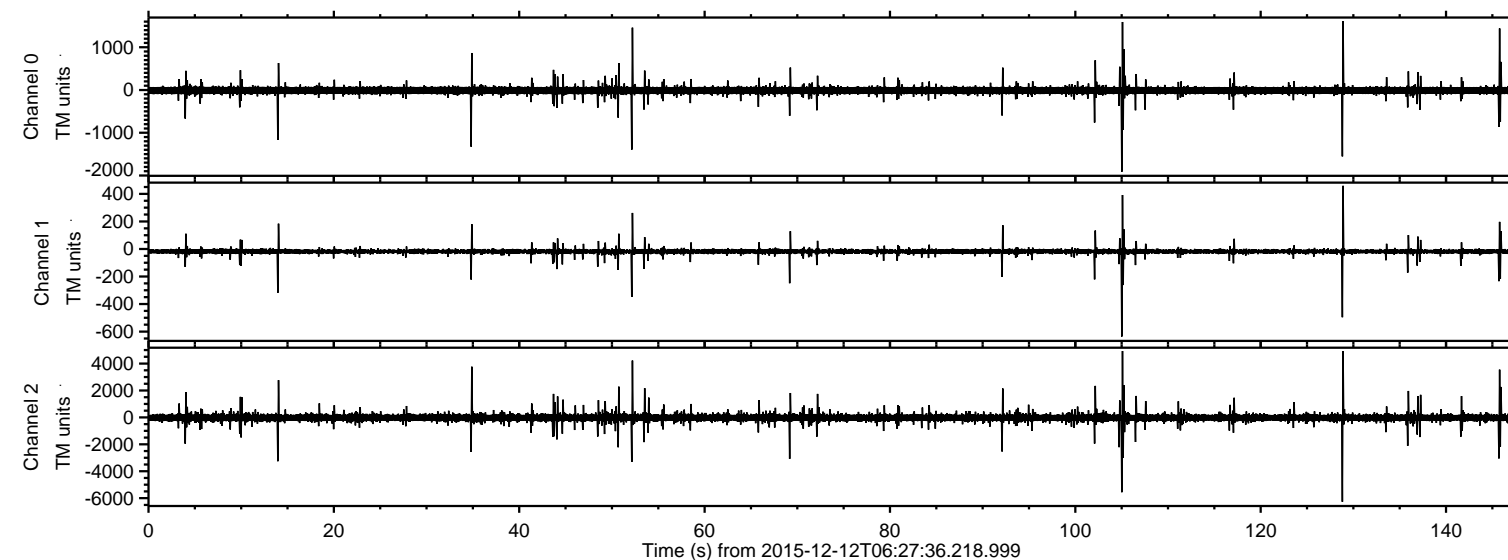

ELMAVAN 3D WAVEFORMS (Measured data sampled at 50 kHz) 51000 packets of 144 samples from 2015-12-12T06:27:36.218.999. Part 129/147

Processed Tue Dec 29 00:17:21 2015 by ELM ver.2012-10-06 from 001\_\_elm20151212\_062735\_\_dat00.bin

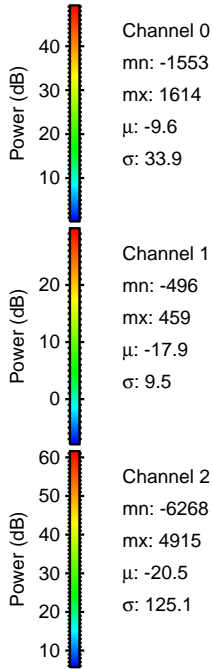
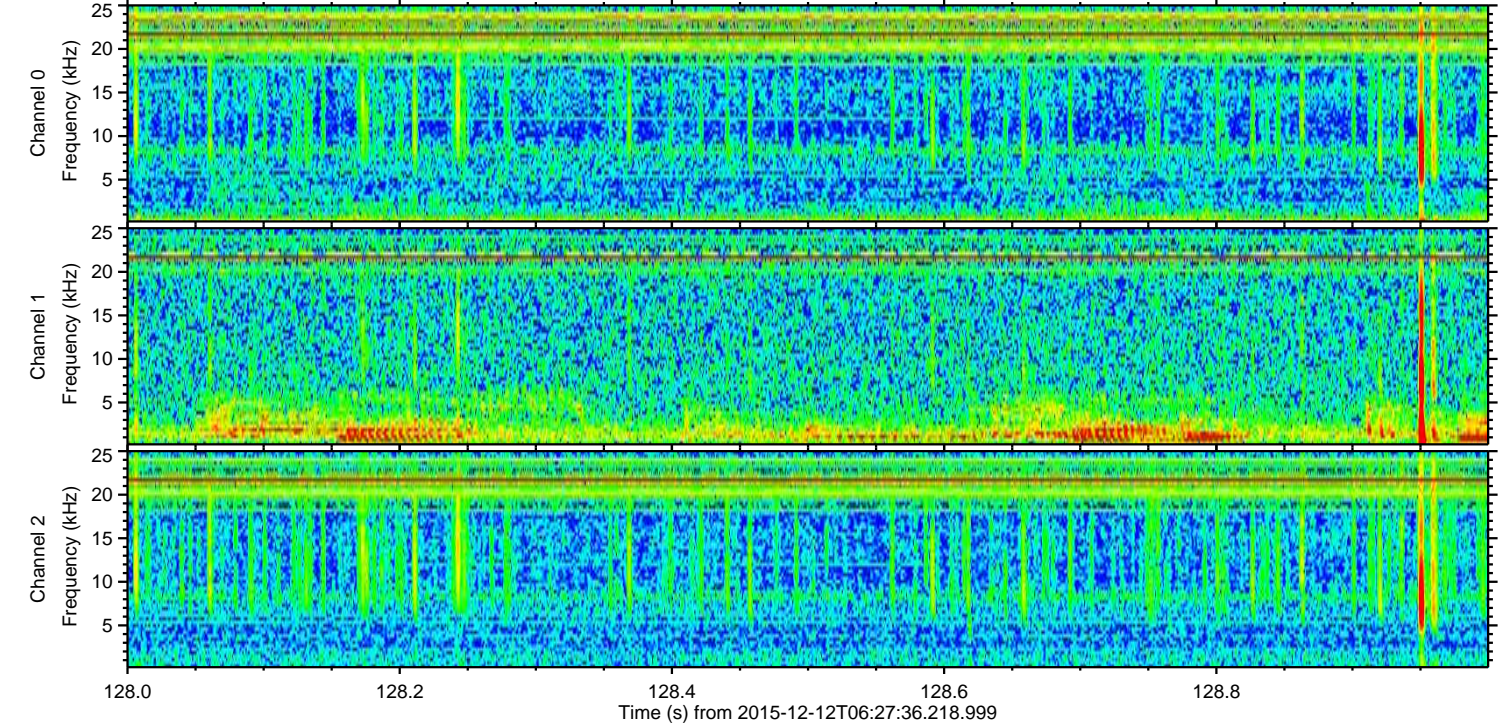
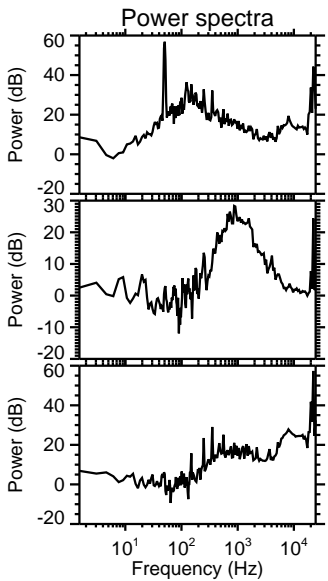
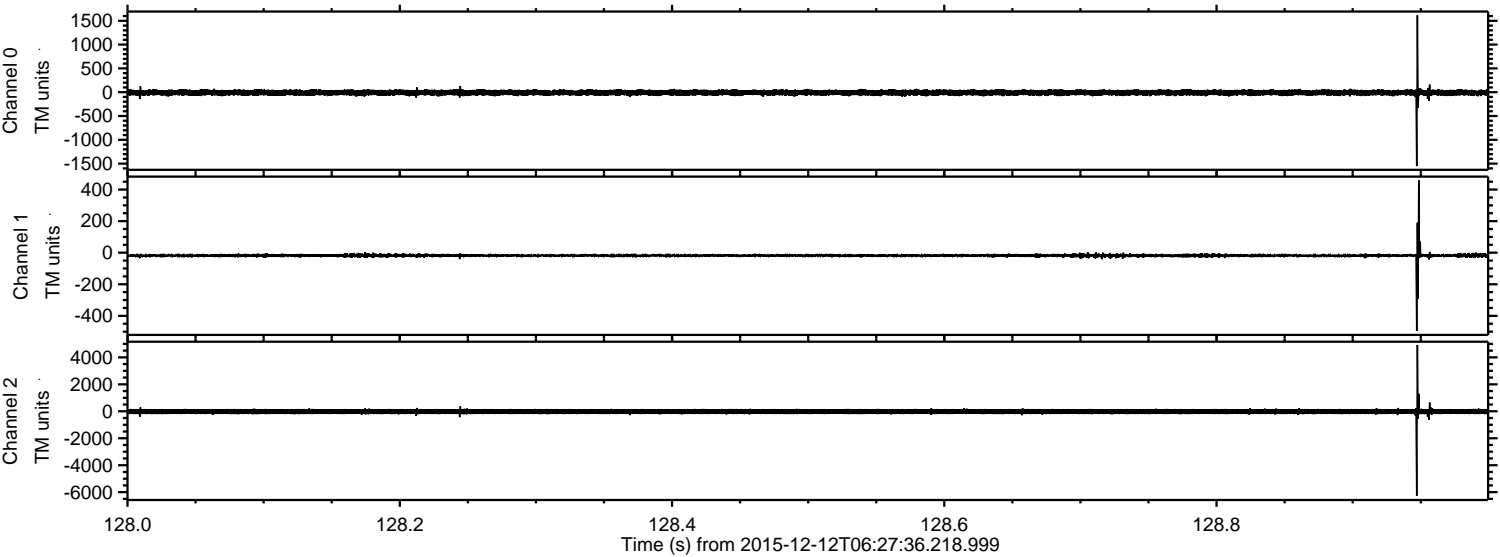

Channel 0  
mn: -1553  
mx: 1614  
 $\mu$ : -9.6  
 $\sigma$ : 33.9

Channel 1  
mn: -496  
mx: 459  
 $\mu$ : -17.9  
 $\sigma$ : 9.5

Channel 2  
mn: -6268  
mx: 4915  
 $\mu$ : -20.5  
 $\sigma$ : 125.1



ELMAVAN 3D WAVEFORMS (Measured data sampled at 50 kHz) 51000 packets of 144 samples from 2015-12-12T06:27:36.218.999. Part 106/147

Processed Tue Dec 29 00:17:22 2015 by ELM ver.2012-10-06 from 001\_\_elm20151212\_062735\_\_dat00.bin

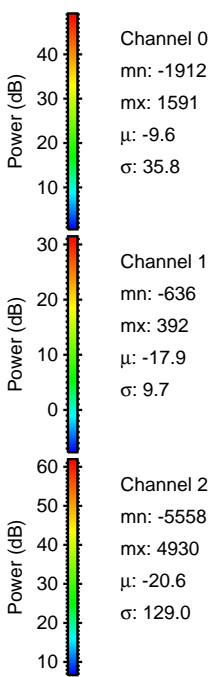
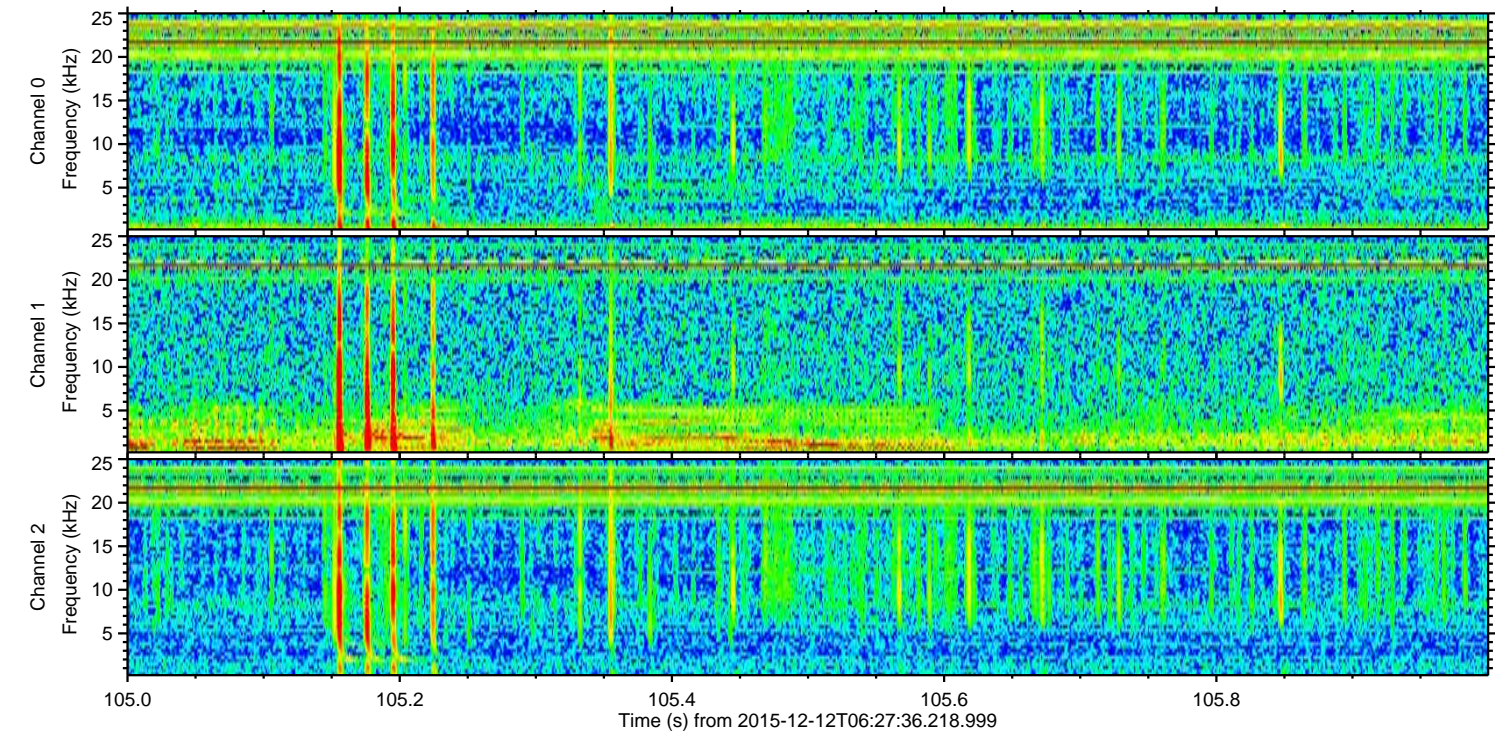
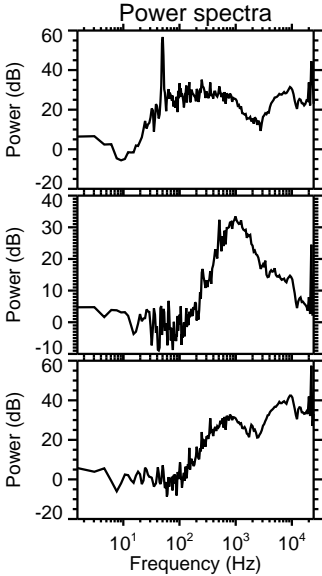
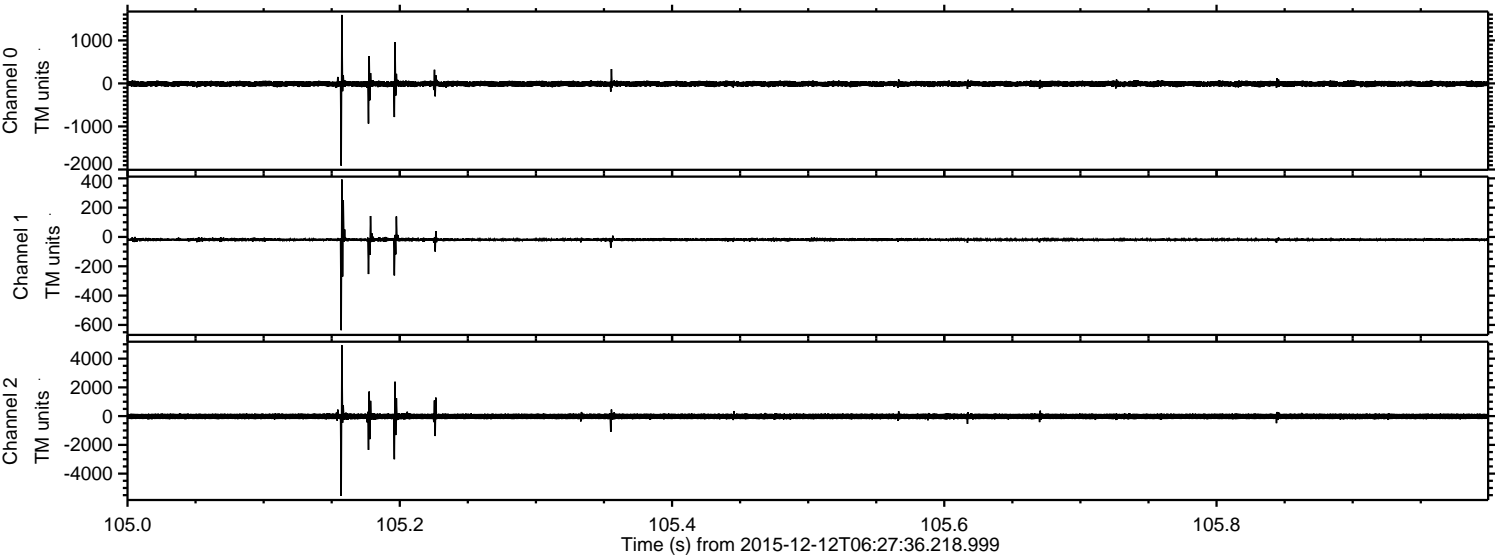



Processed Tue Dec 29 00:17:23 2015 by ELM ver.2012-10-06 from 001\_\_elm20151212\_062735\_\_dat00.bin

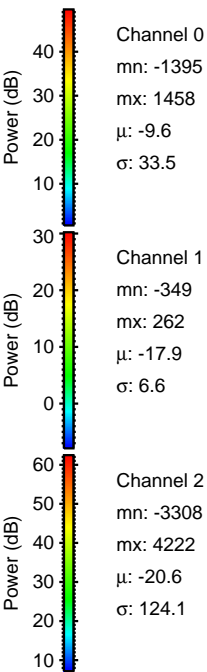
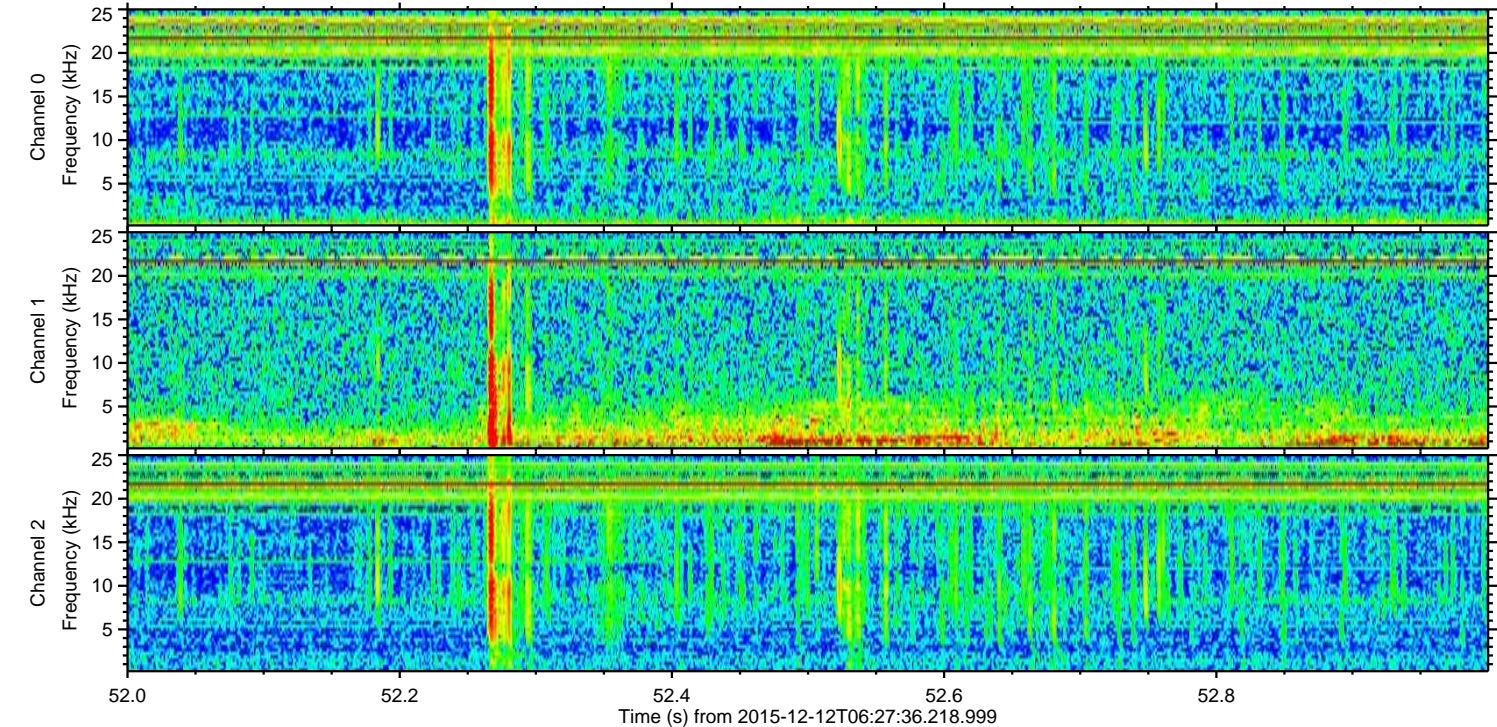
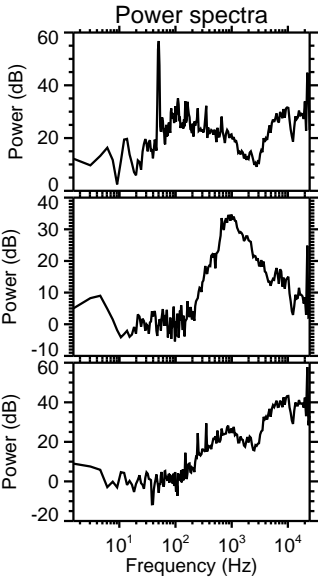
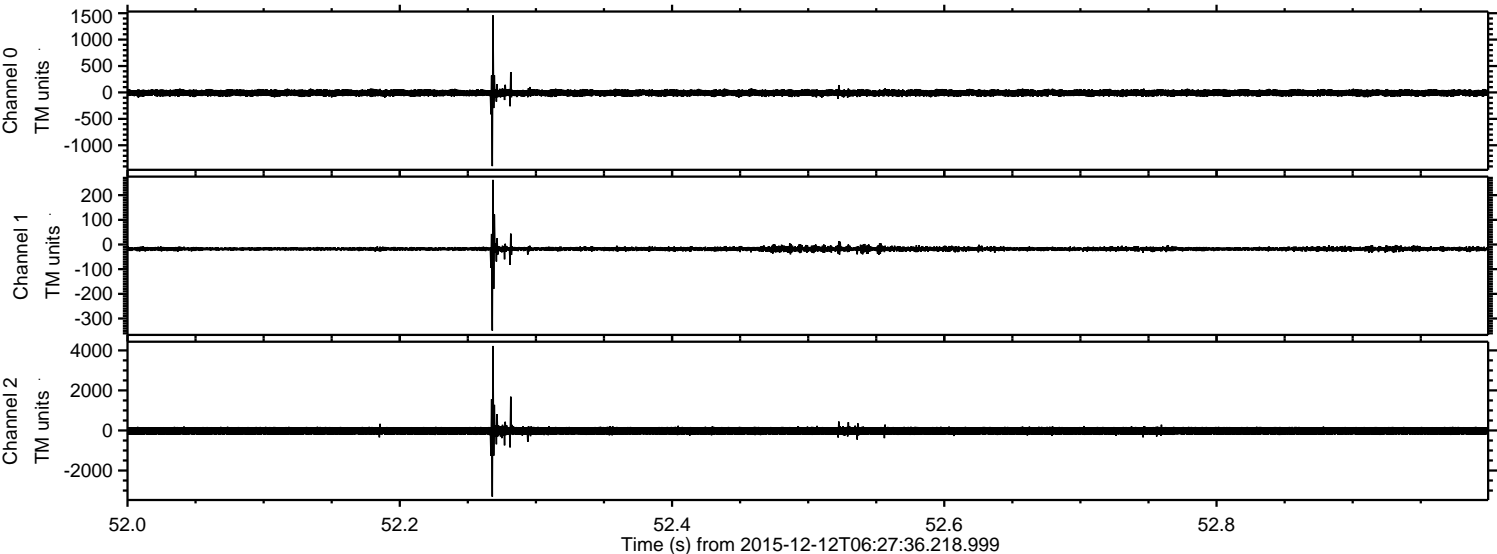



Processed Tue Dec 29 00:17:24 2015 by ELM ver.2012-10-06 from 001\_\_elm20151212\_062735\_\_dat00.bin

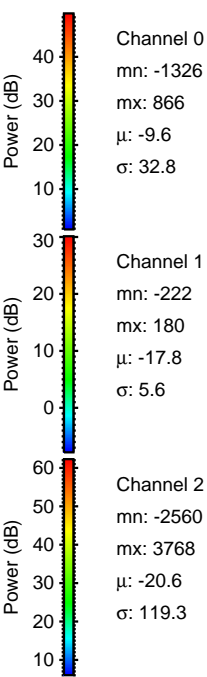
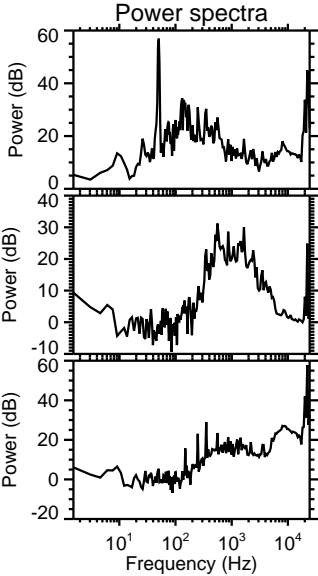
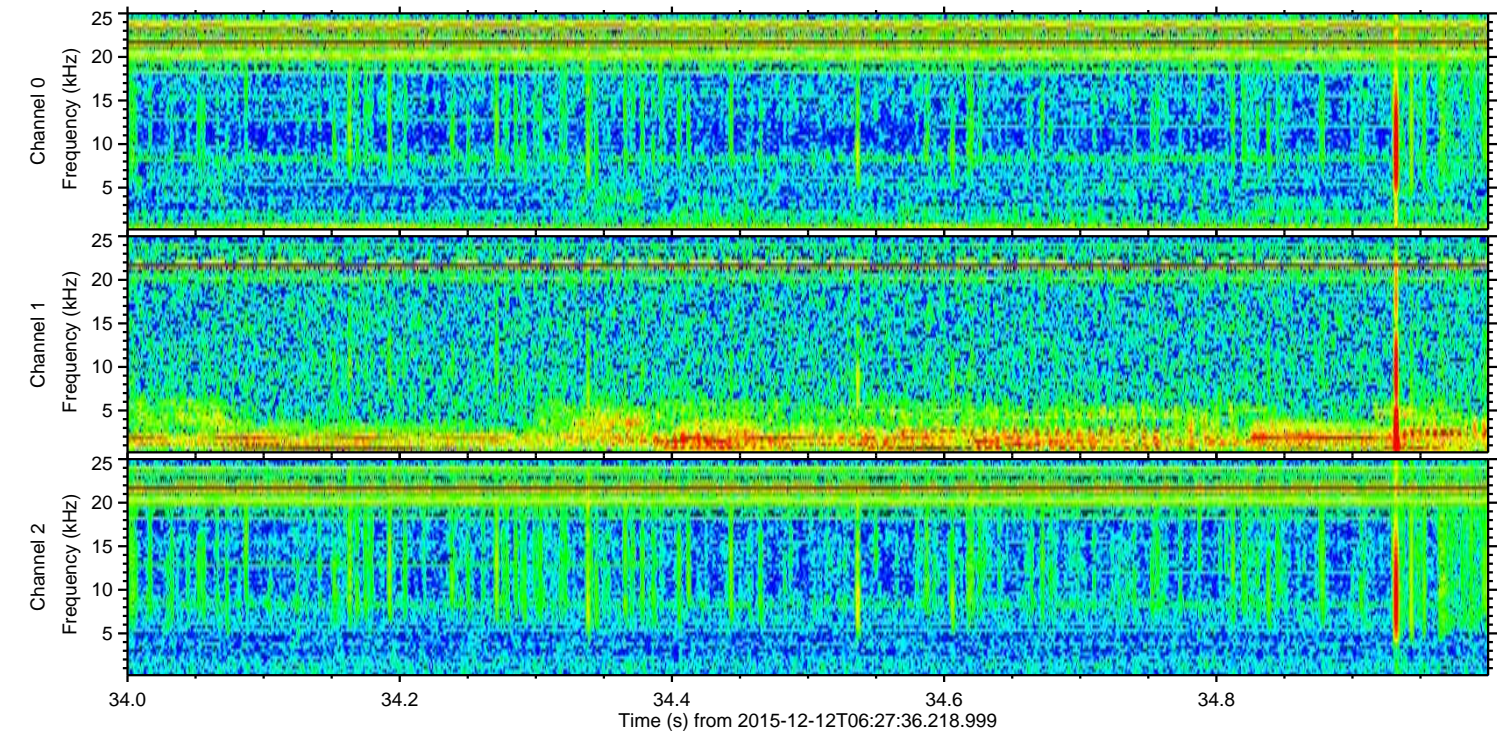
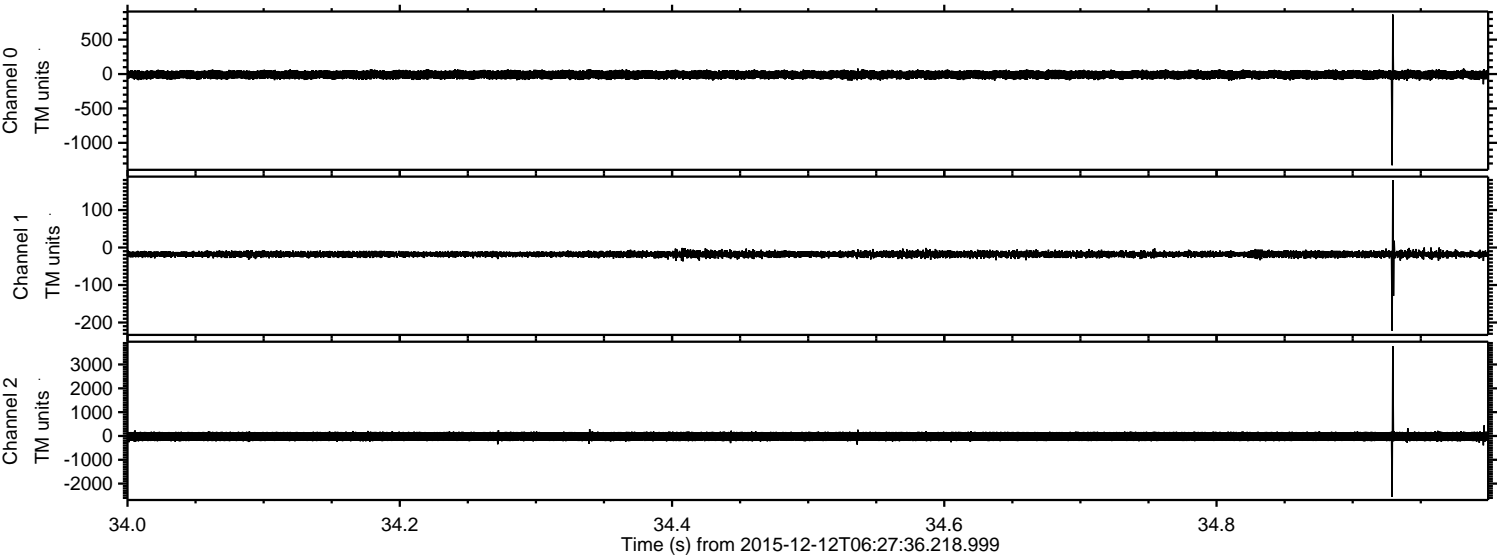



ELMAVAN 3D WAVEFORMS (Measured data sampled at 50 kHz) 51000 packets of 144 samples from 2015-12-12T06:27:36.218.999. Part 146/147

Processed Tue Dec 29 00:17:25 2015 by ELM ver.2012-10-06 from 001\_\_elm20151212\_062735\_\_dat00.bin

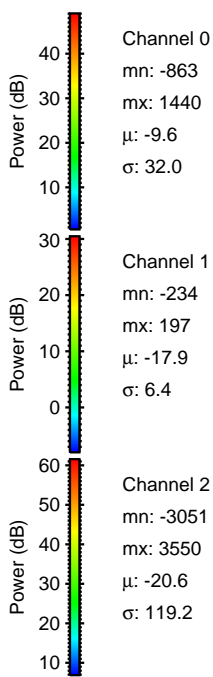
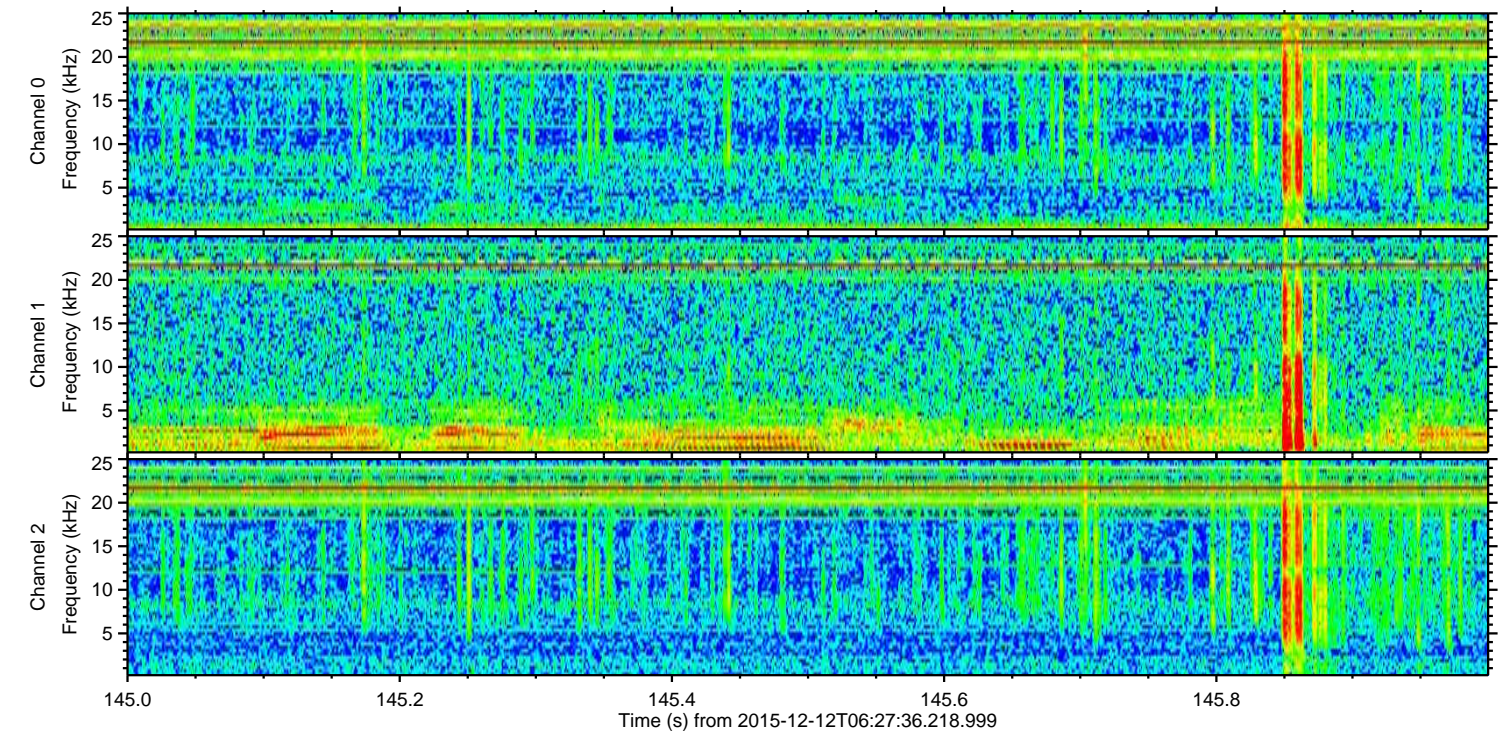
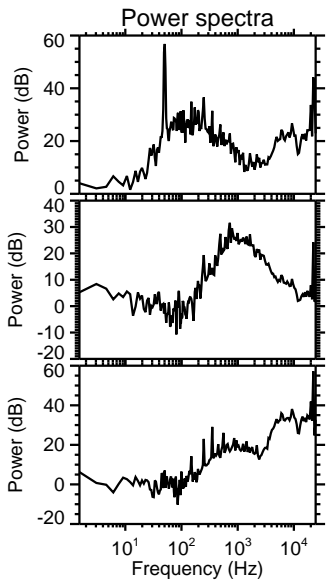
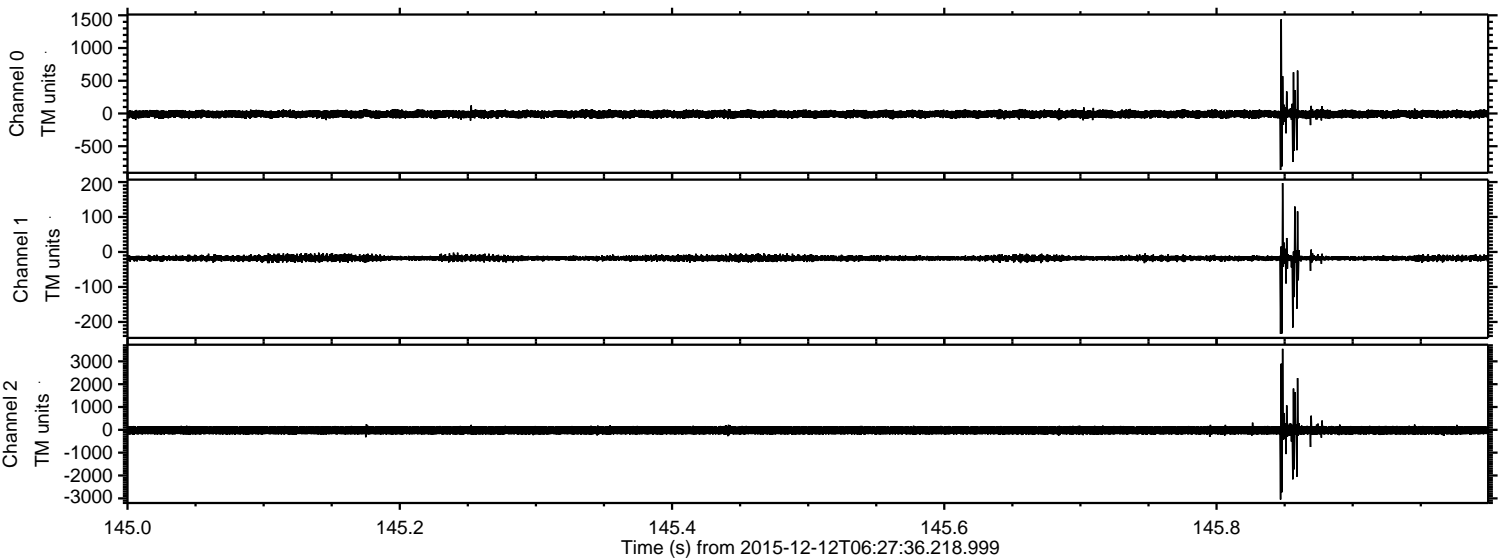



ELMAVAN 3D WAVEFORMS (Measured data sampled at 50 kHz) 51000 packets of 144 samples from 2015-12-12T06:27:36.218.999. Part 15/147

Processed Tue Dec 29 00:17:26 2015 by ELM ver.2012-10-06 from 001\_\_elm20151212\_062735\_\_dat00.bin

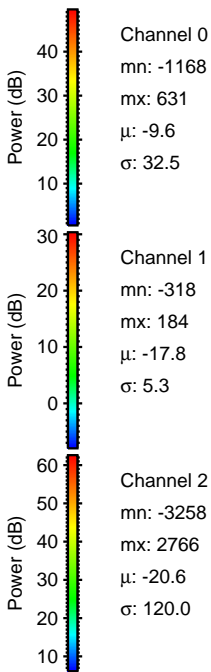
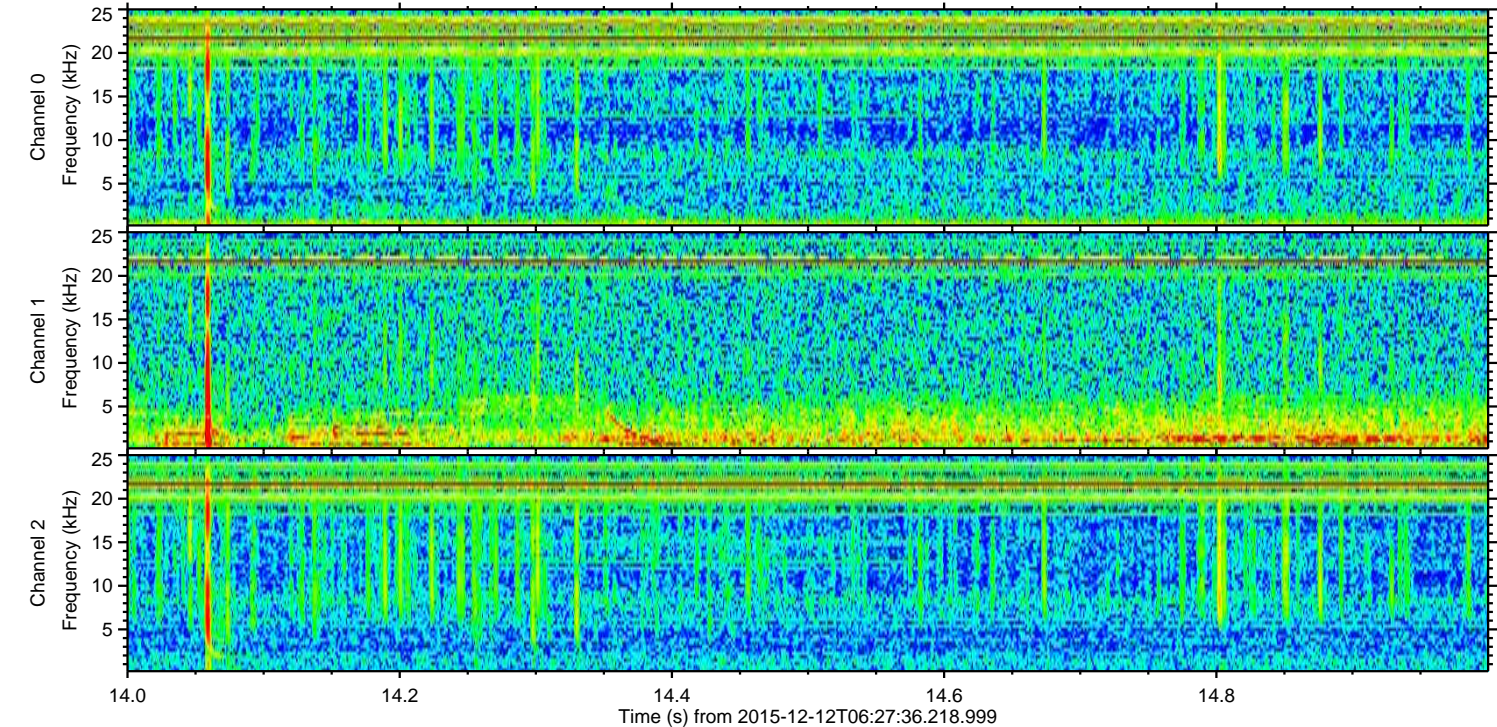
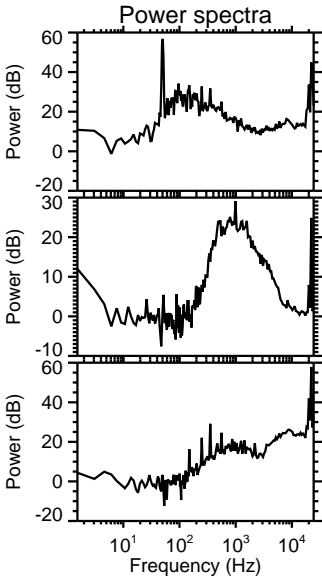
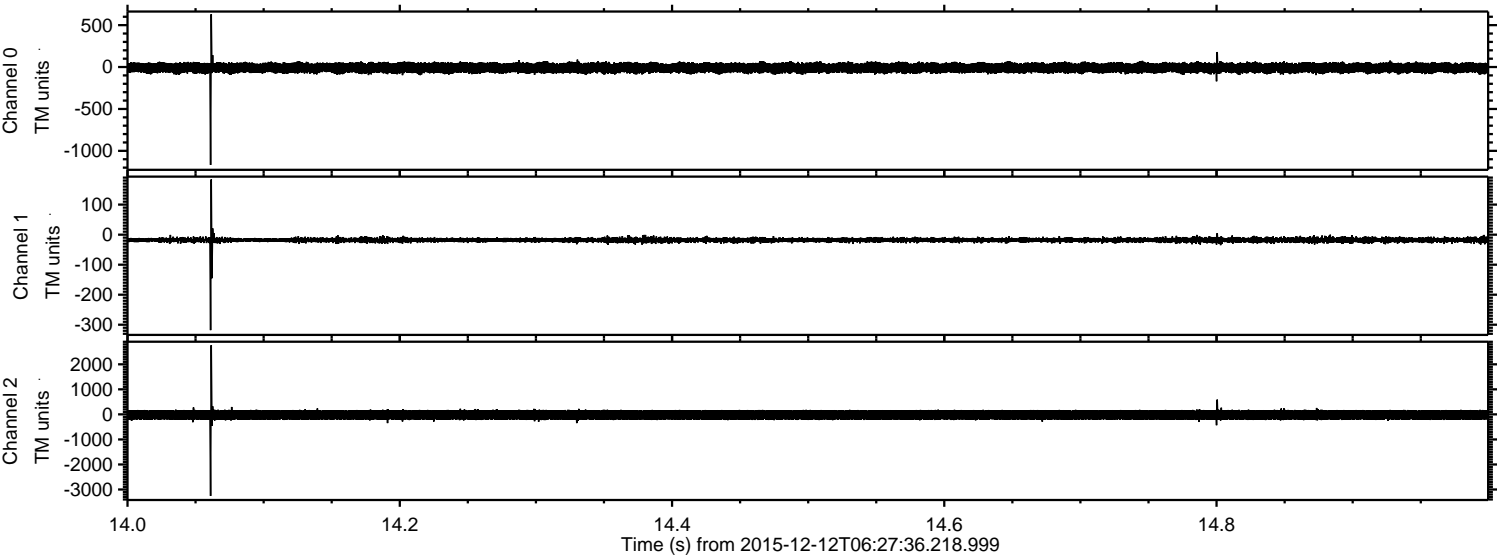



Processed Tue Dec 29 00:17:27 2015 by ELM ver.2012-10-06 from 001\_\_elm20151212\_062735\_\_dat00.bin

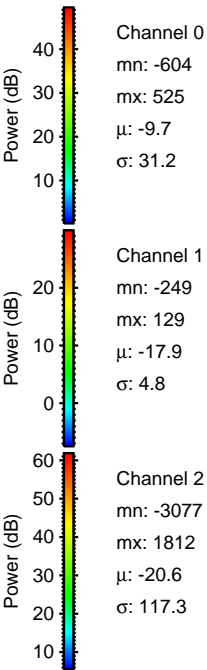
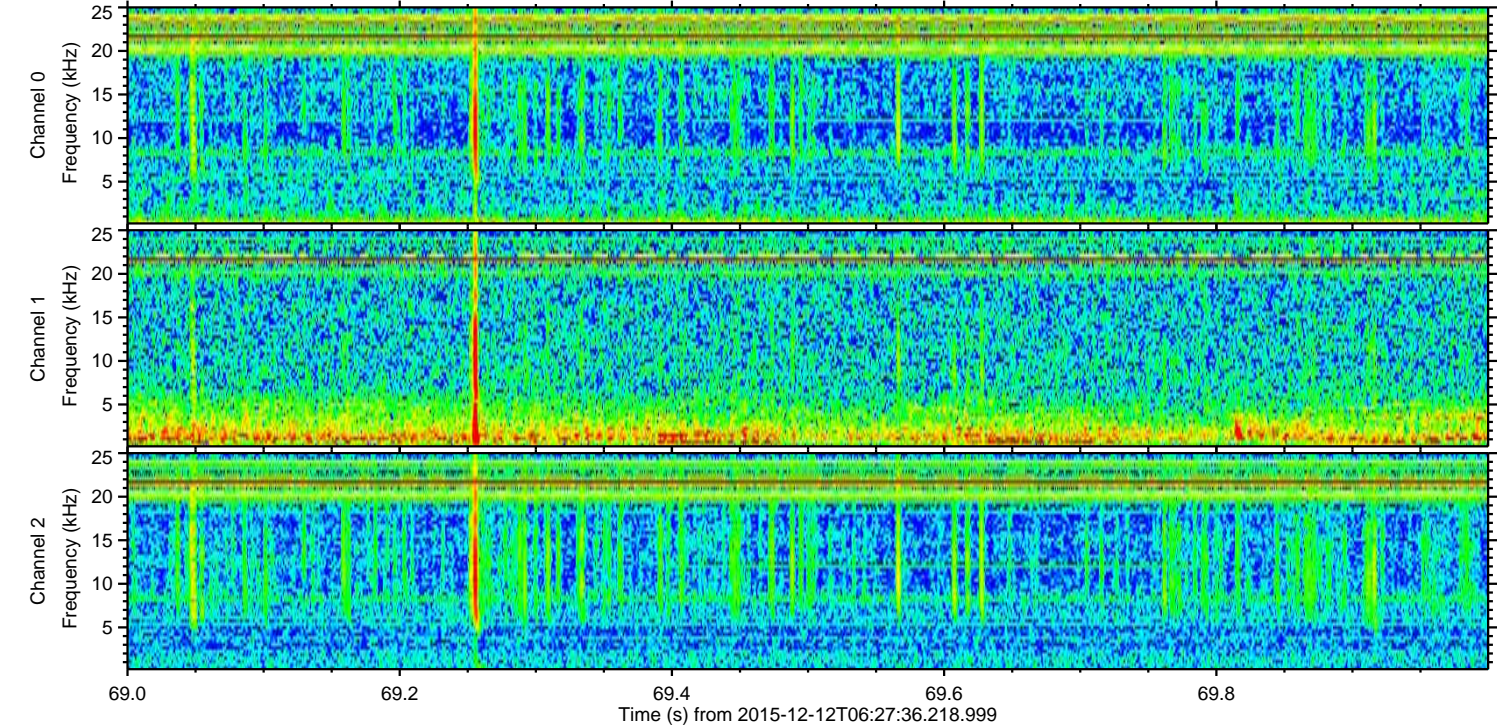
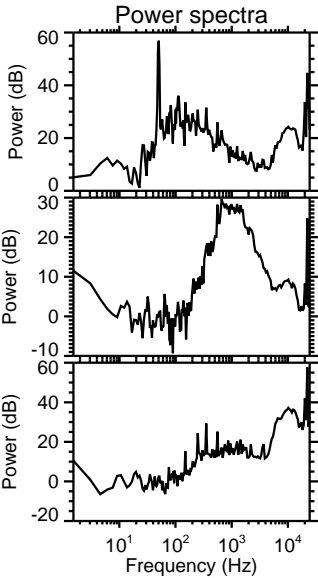
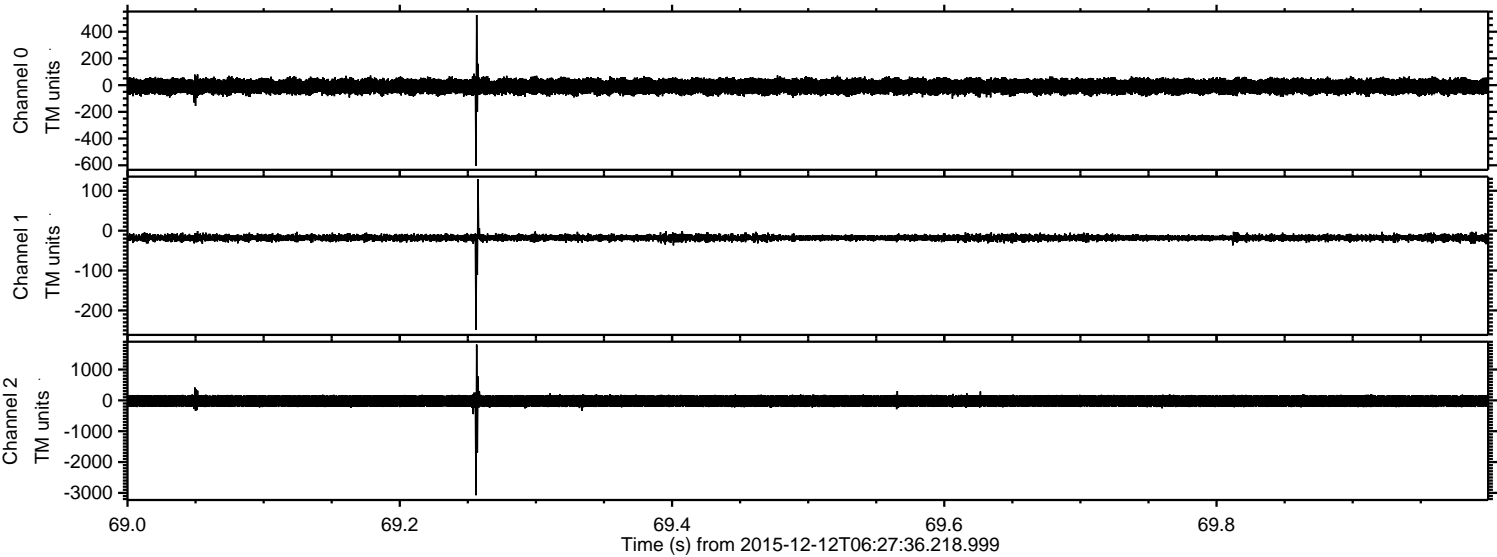



Processed Tue Dec 29 00:17:28 2015 by ELM ver.2012-10-06 from 001\_\_elm20151212\_062735\_\_dat00.bin

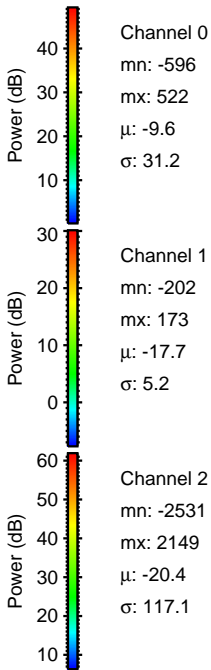
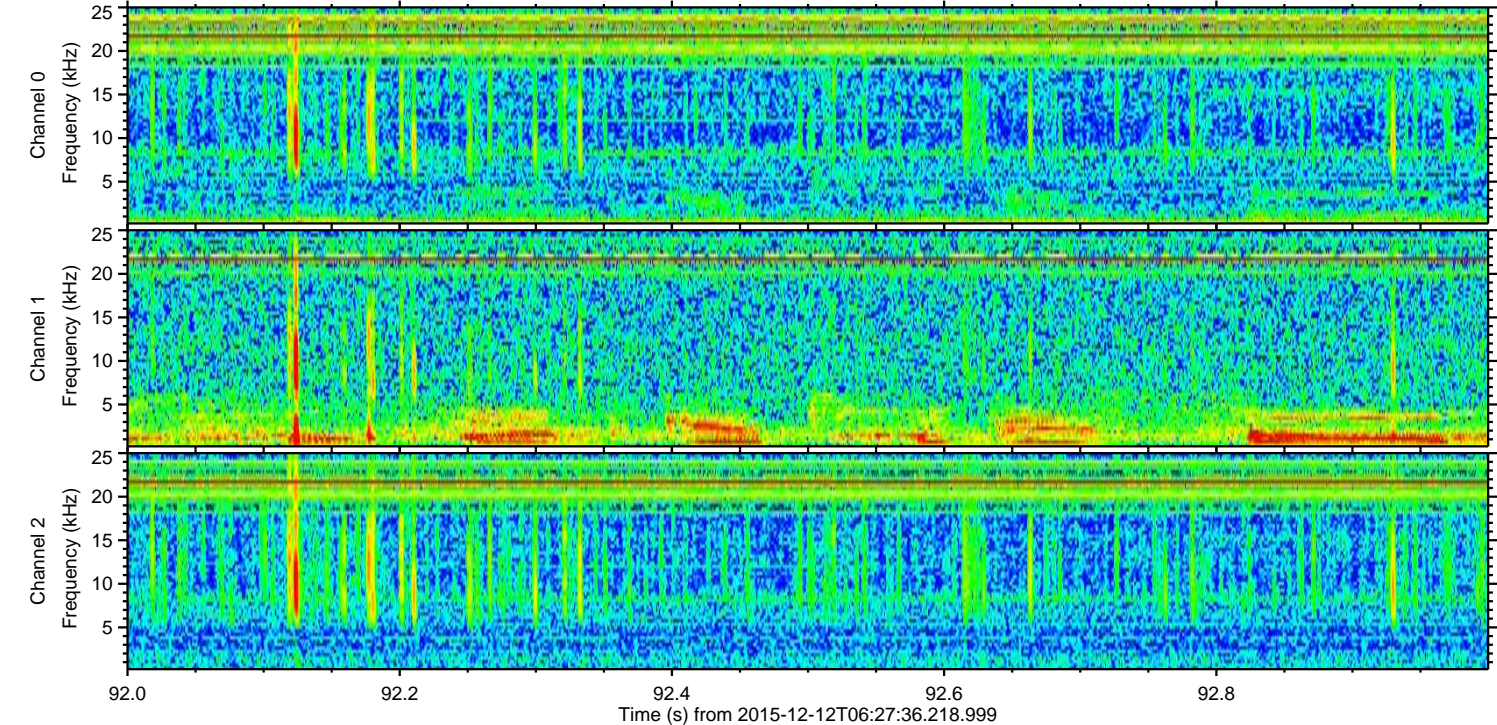
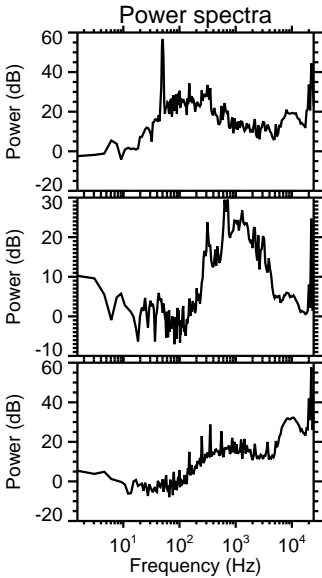
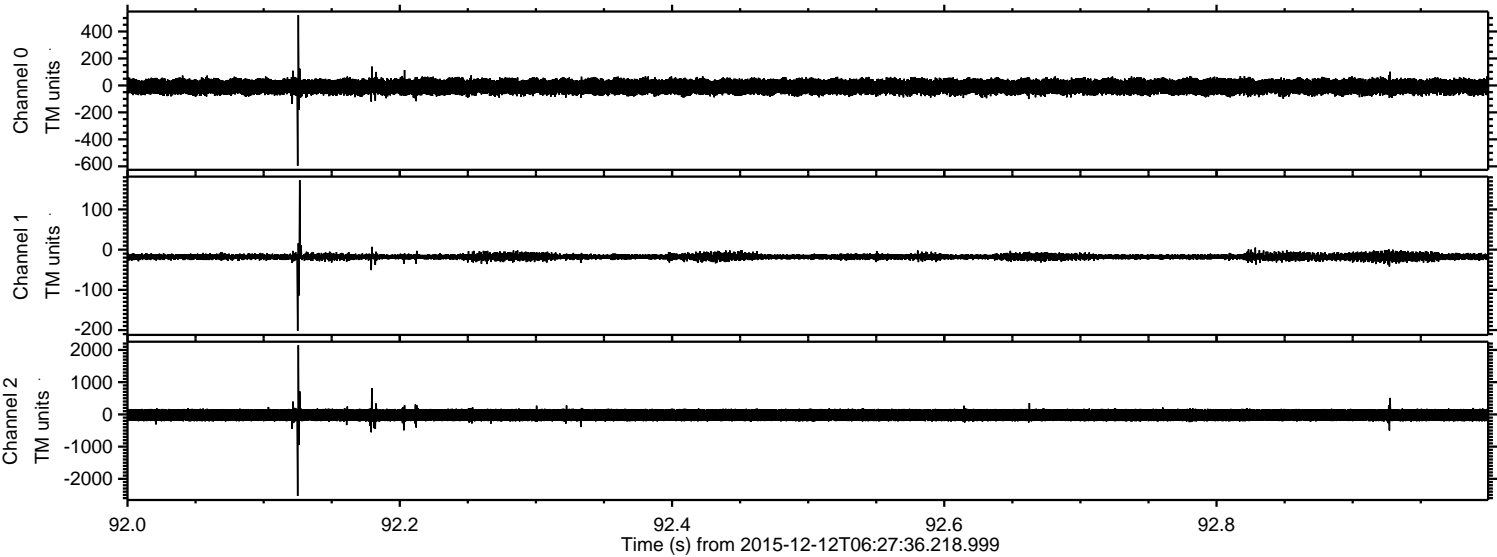



ELMAVAN 3D WAVEFORMS (Measured data sampled at 50 kHz) 51000 packets of 144 samples from 2015-12-12T06:27:36.218.999. Part 103/147

Processed Tue Dec 29 00:17:29 2015 by ELM ver.2012-10-06 from 001\_\_elm20151212\_062735\_\_dat00.bin

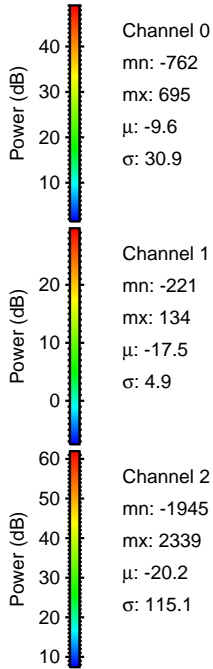
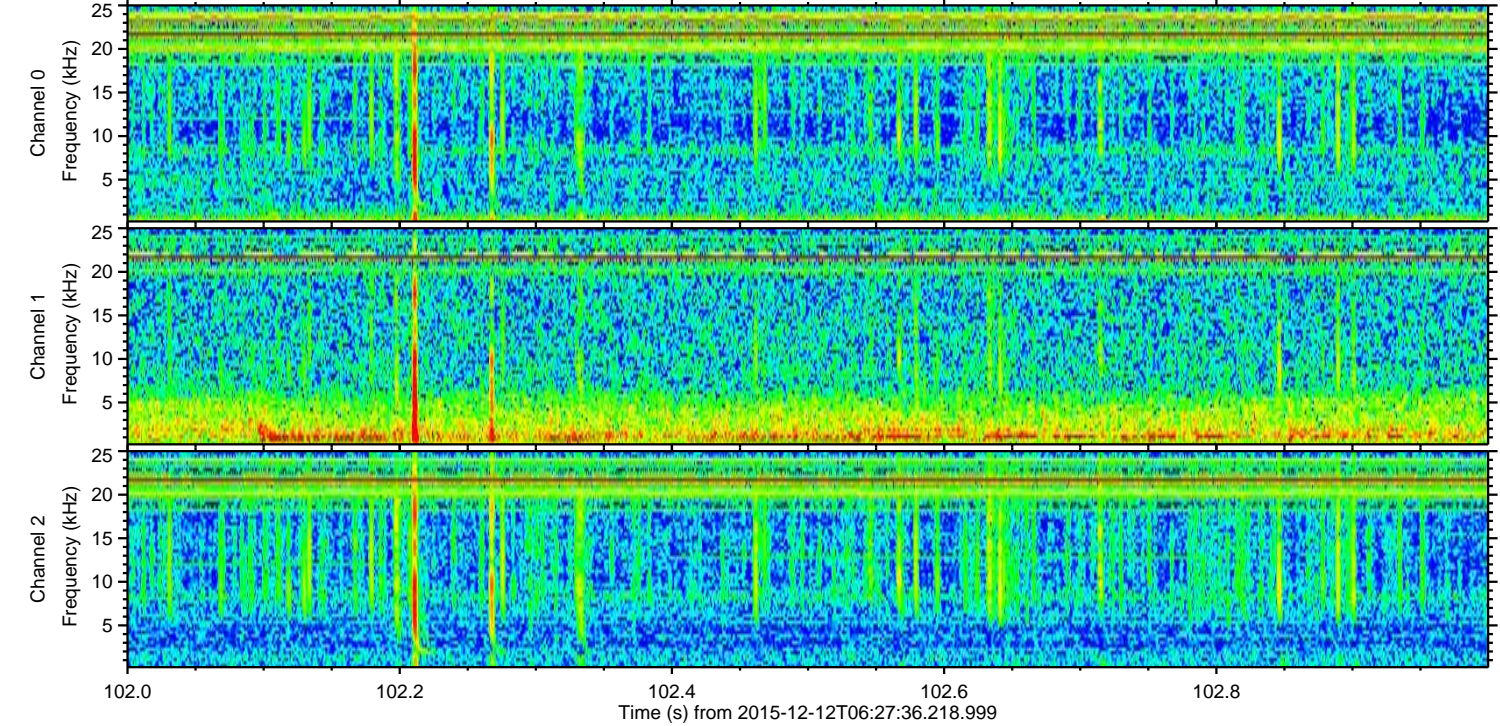
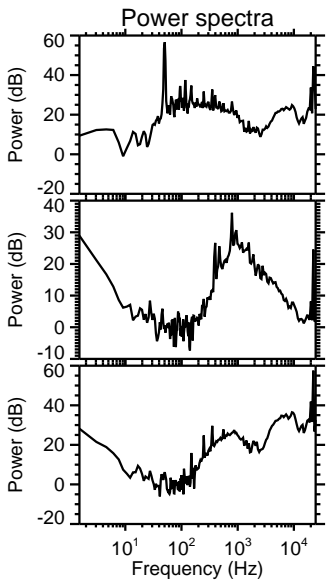
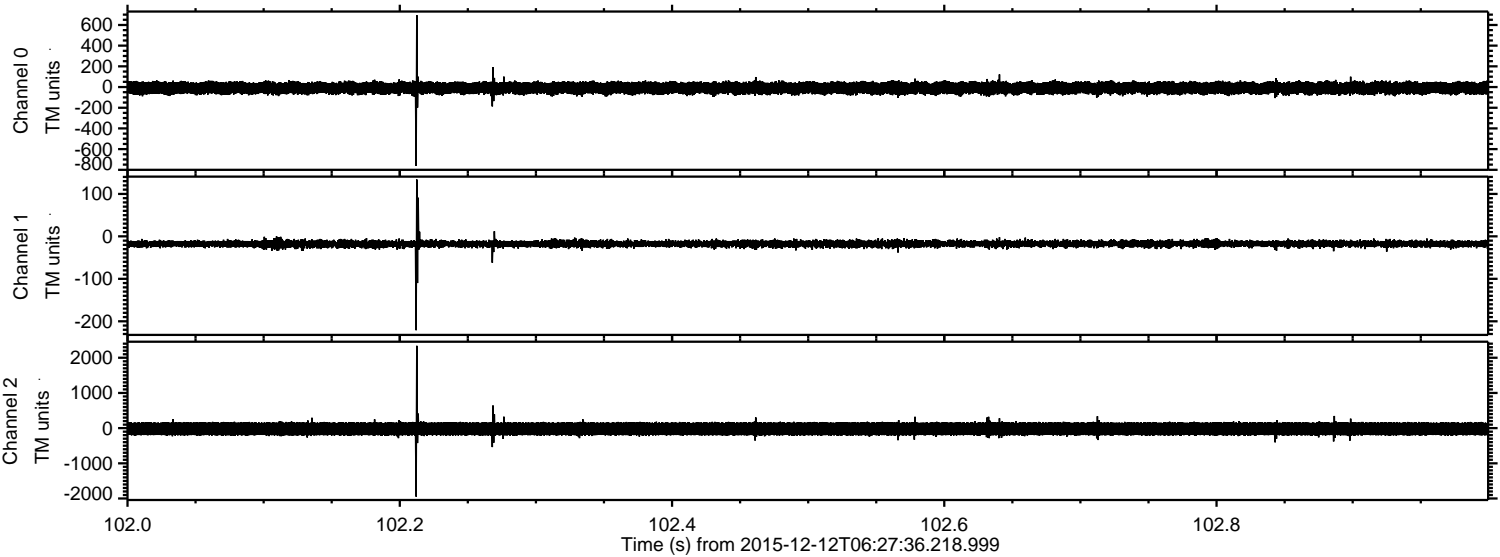

Channel 0  
mn: -762  
mx: 695  
 $\mu$ : -9.6  
 $\sigma$ : 30.9

Channel 1  
mn: -221  
mx: 134  
 $\mu$ : -17.5  
 $\sigma$ : 4.9

Channel 2  
mn: -1945  
mx: 2339  
 $\mu$ : -20.2  
 $\sigma$ : 115.1



ELMAVAN 3D WAVEFORMS (Measured data sampled at 50 kHz) 51000 packets of 144 samples from 2015-12-12T06:27:36.218.999. Part 122/147

