

ELMAVAN 3D WAVEFORMS (Measured data sampled at 50 kHz) 51000 packets of 144 samples from 2015-12-11T02:36:27.168.999.

Processed Sat Dec 26 17:41:22 2015 by ELM ver.2012-10-06 from 001__elm20151211_023626__dat00.bin

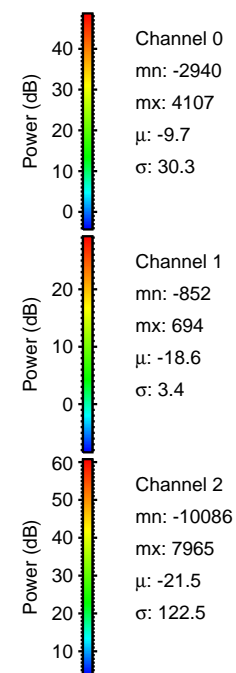
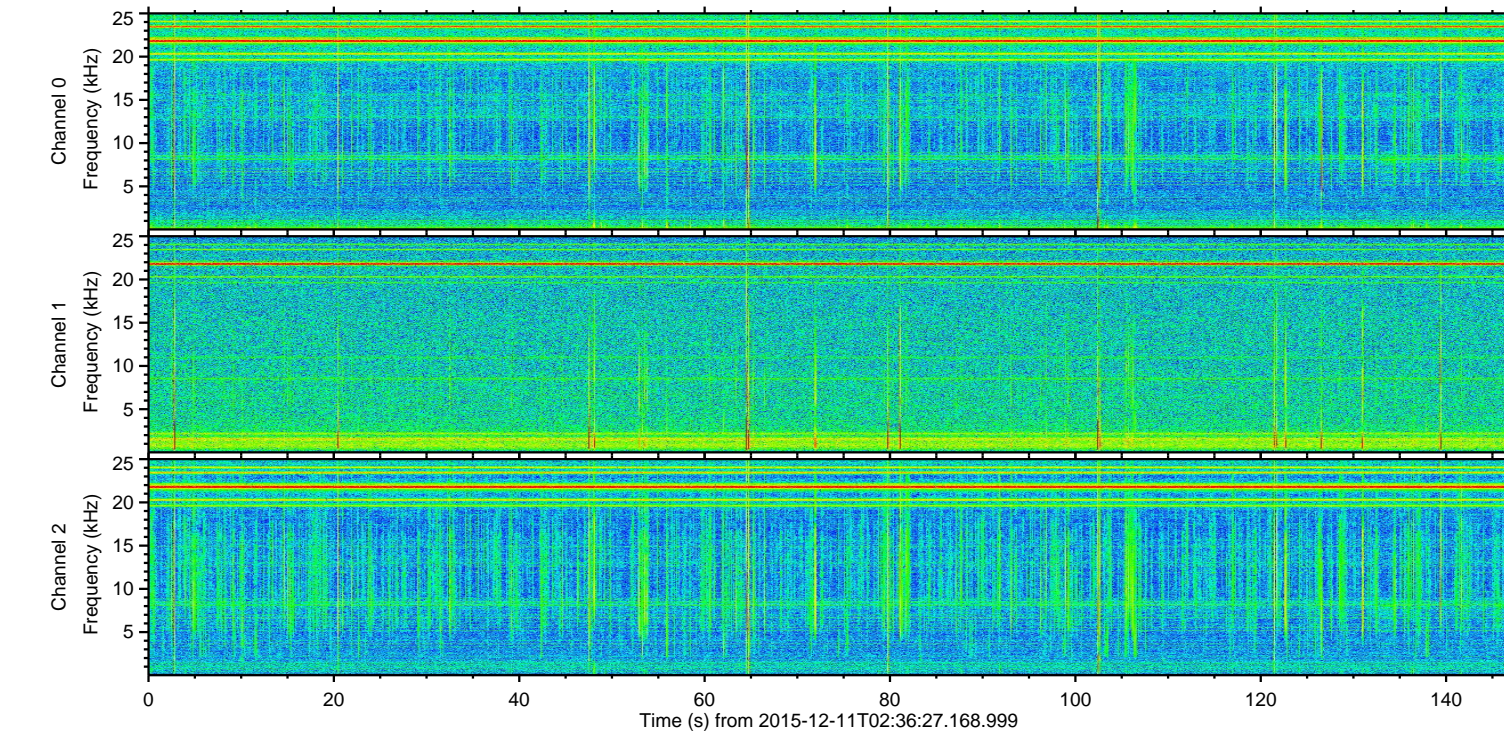
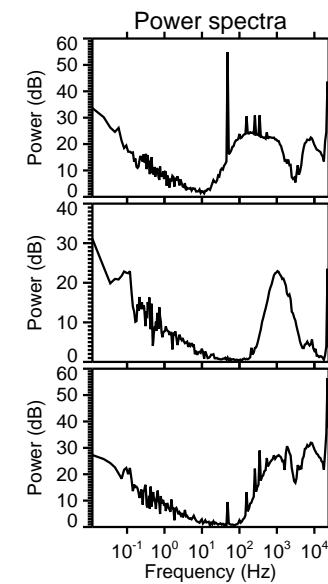
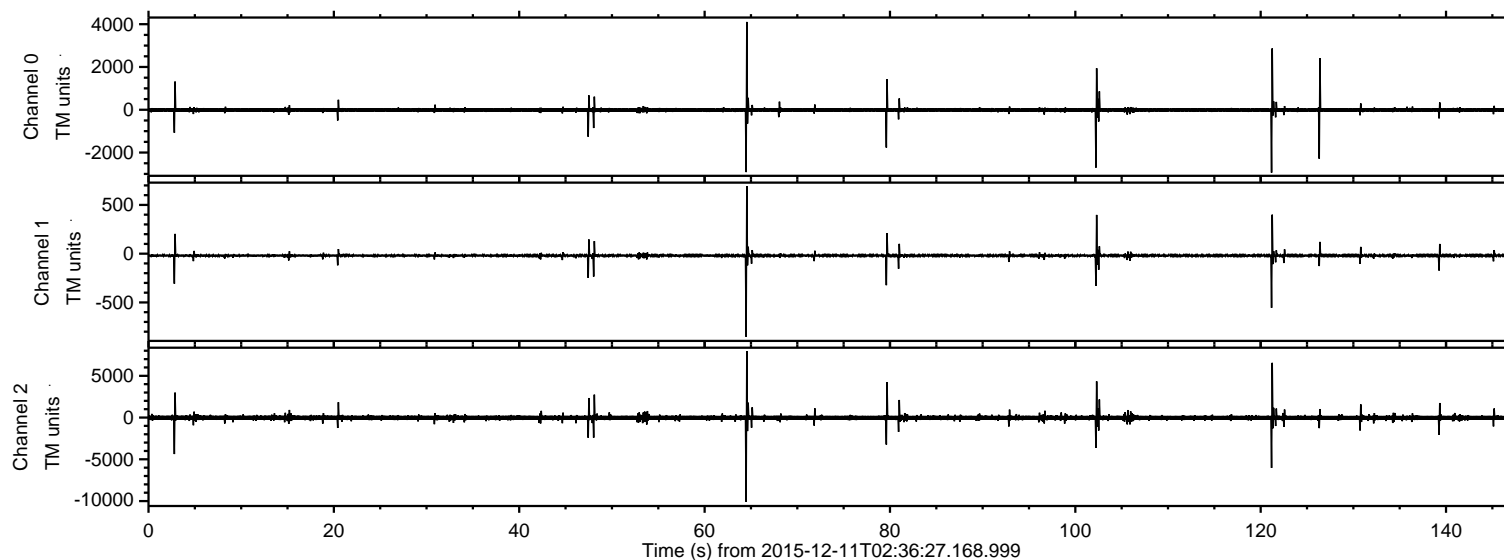

ELMAVAN 3D WAVEFORMS (Measured data sampled at 50 kHz) 51000 packets of 144 samples from 2015-12-11T02:36:27.168.999. Part 65/147

Processed Sat Dec 26 17:41:34 2015 by ELM ver.2012-10-06 from 001__elm20151211_023626__dat00.bin

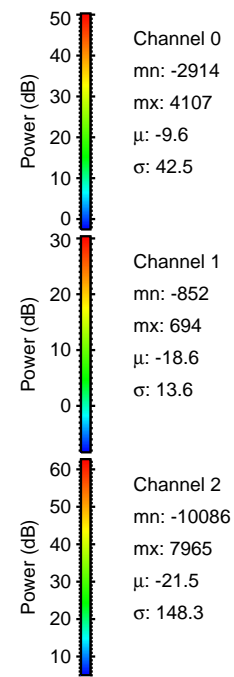
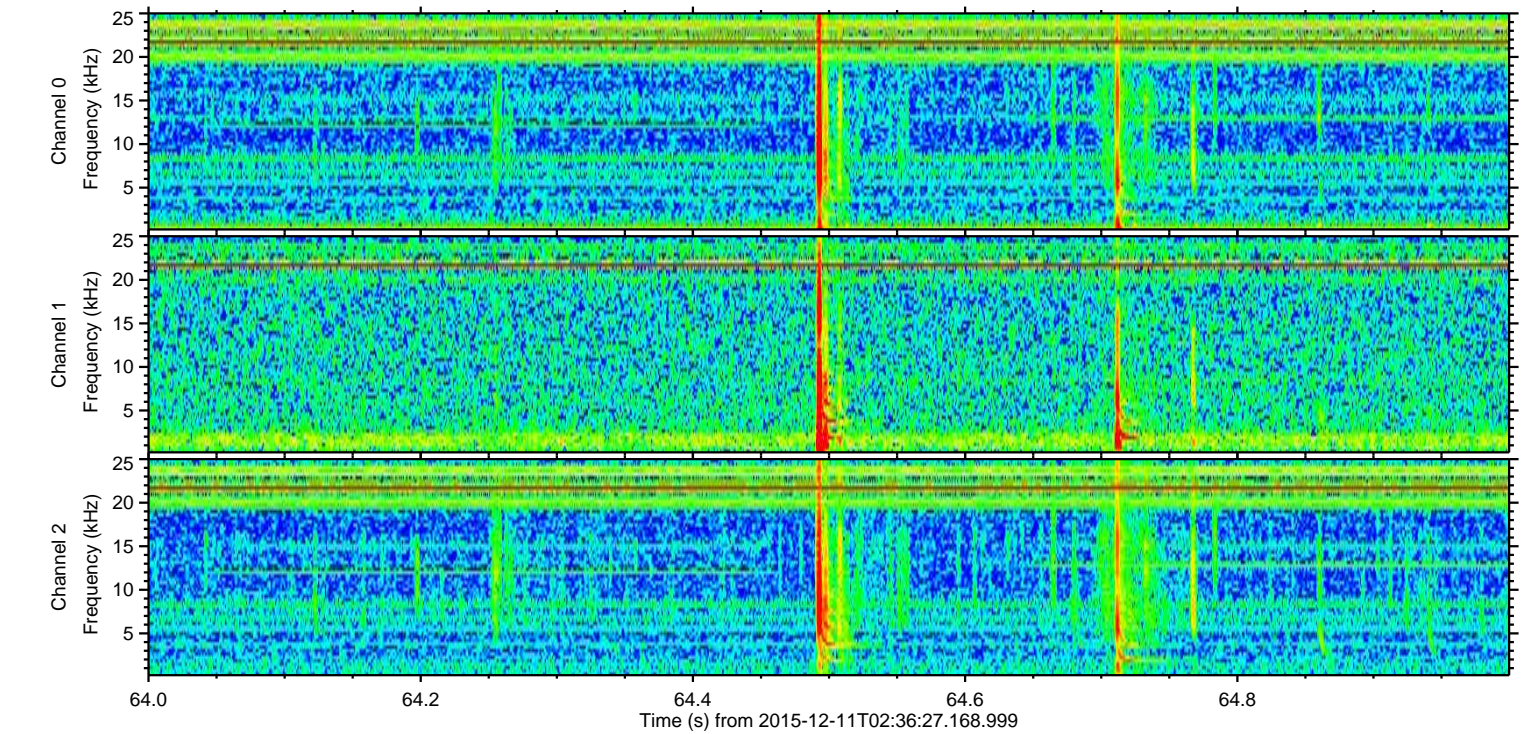
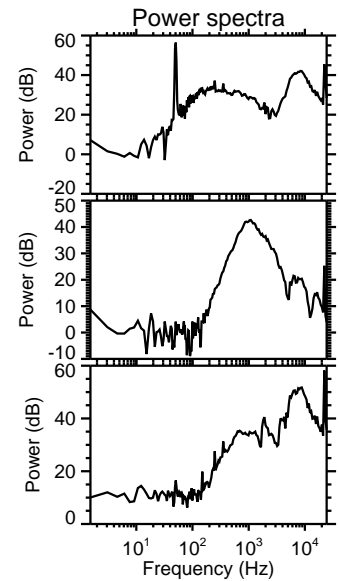
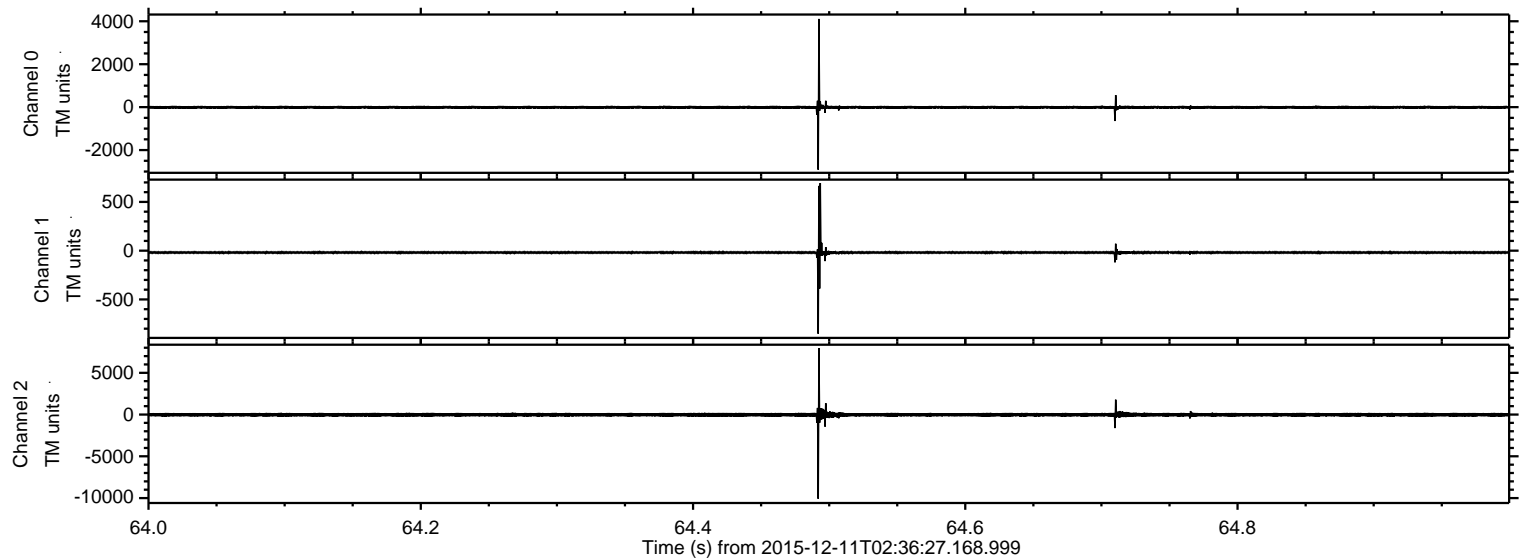

ELMAVAN 3D WAVEFORMS (Measured data sampled at 50 kHz) 51000 packets of 144 samples from 2015-12-11T02:36:27.168.999. Part 122/147

Processed Sat Dec 26 17:41:35 2015 by ELM ver.2012-10-06 from 001__elm20151211_023626__dat00.bin

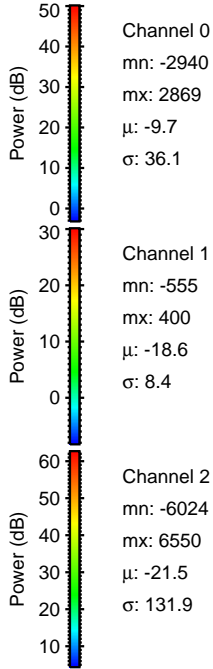
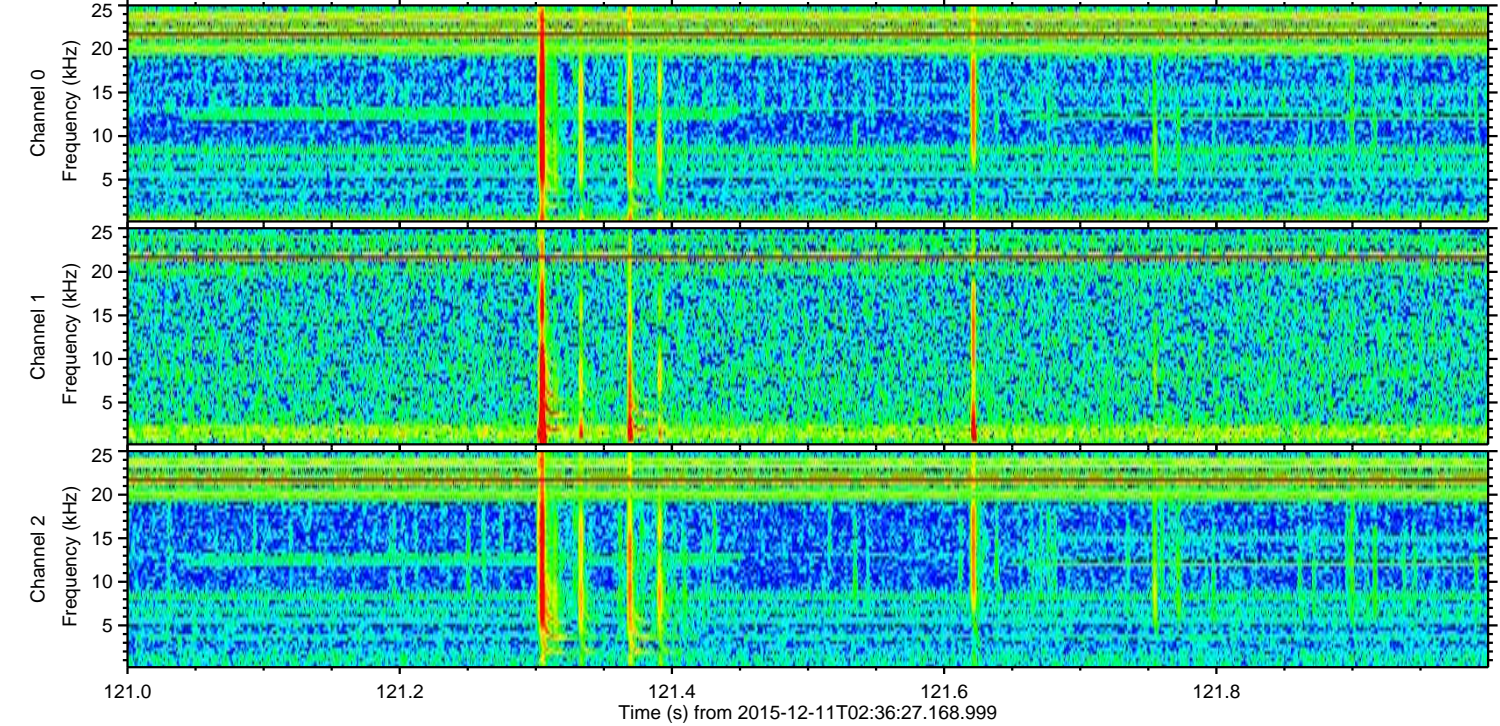
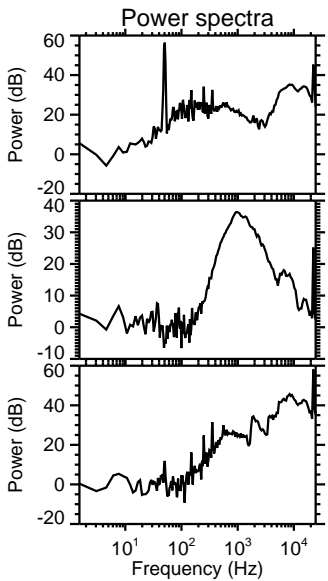
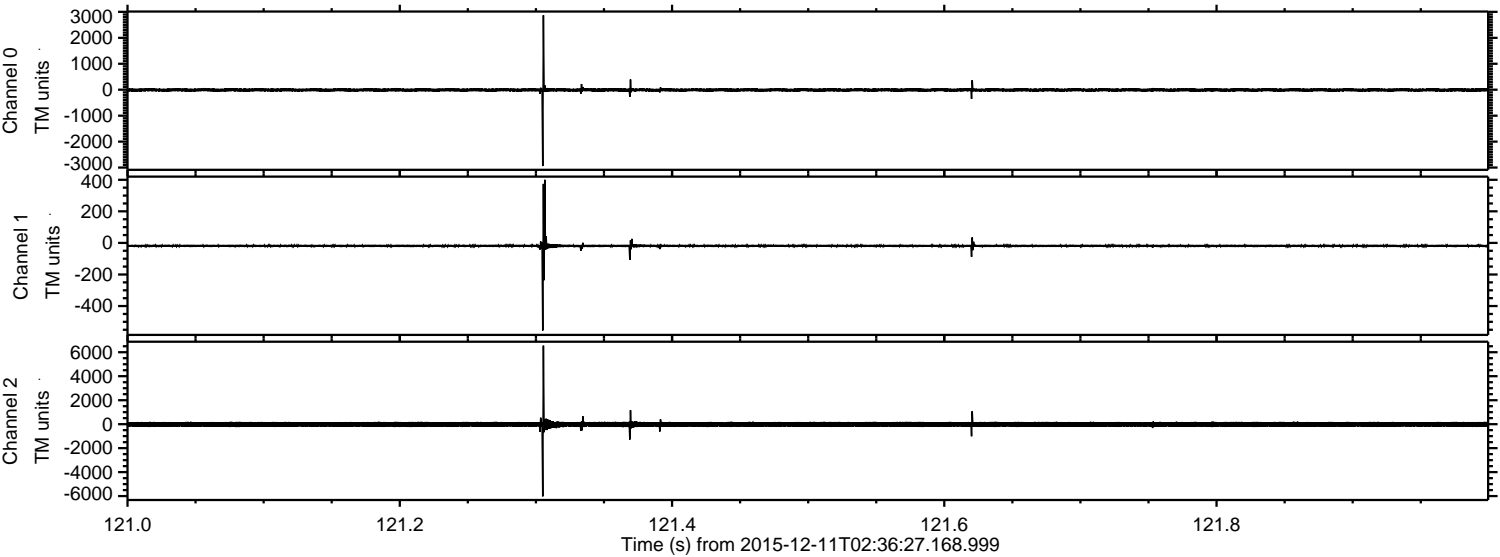

ELMAVAN 3D WAVEFORMS (Measured data sampled at 50 kHz) 51000 packets of 144 samples from 2015-12-11T02:36:27.168.999. Part 3/147

Processed Sat Dec 26 17:41:36 2015 by ELM ver.2012-10-06 from 001__elm20151211_023626__dat00.bin

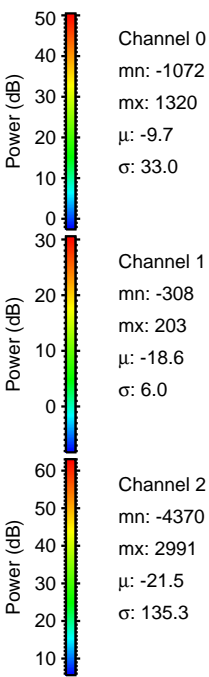
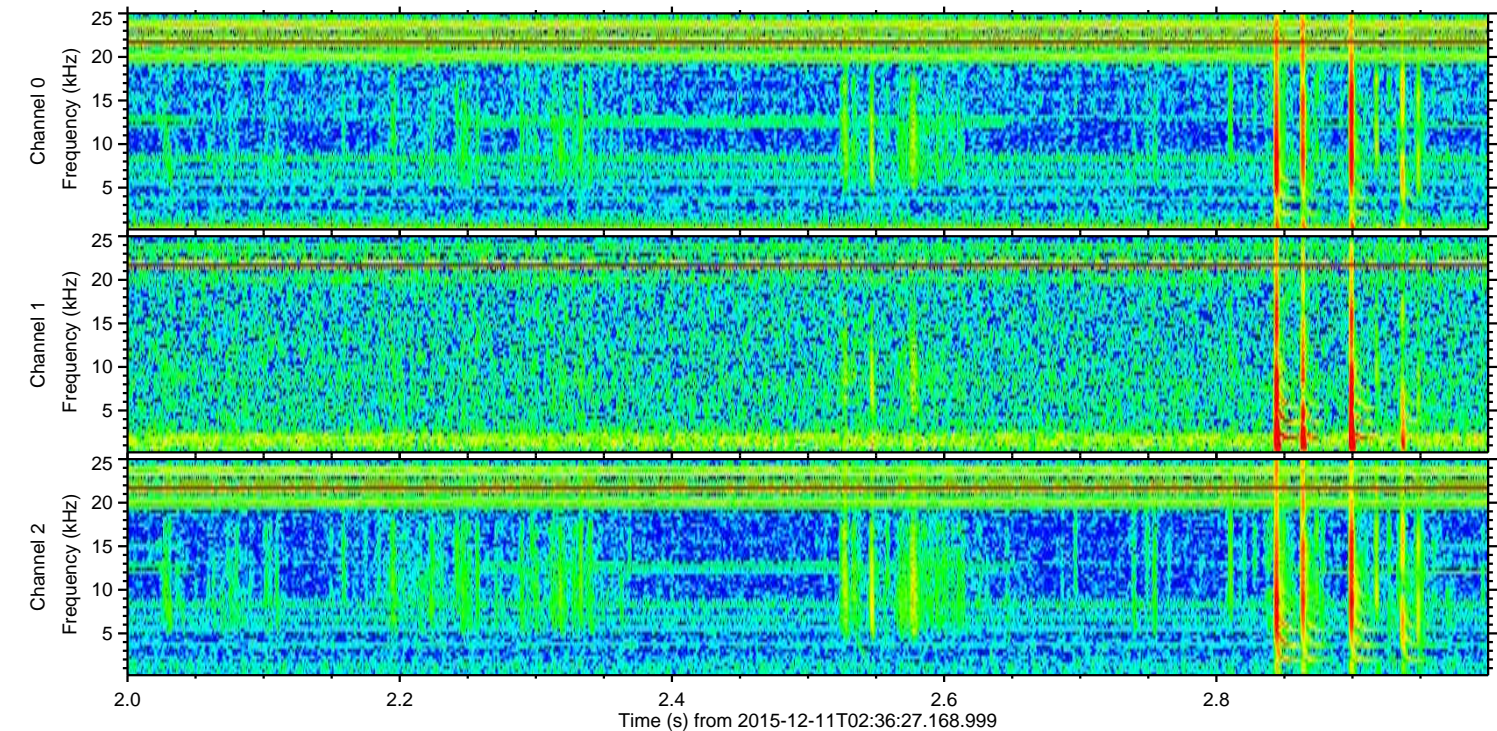
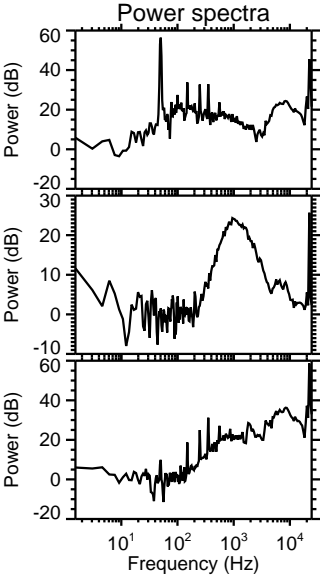
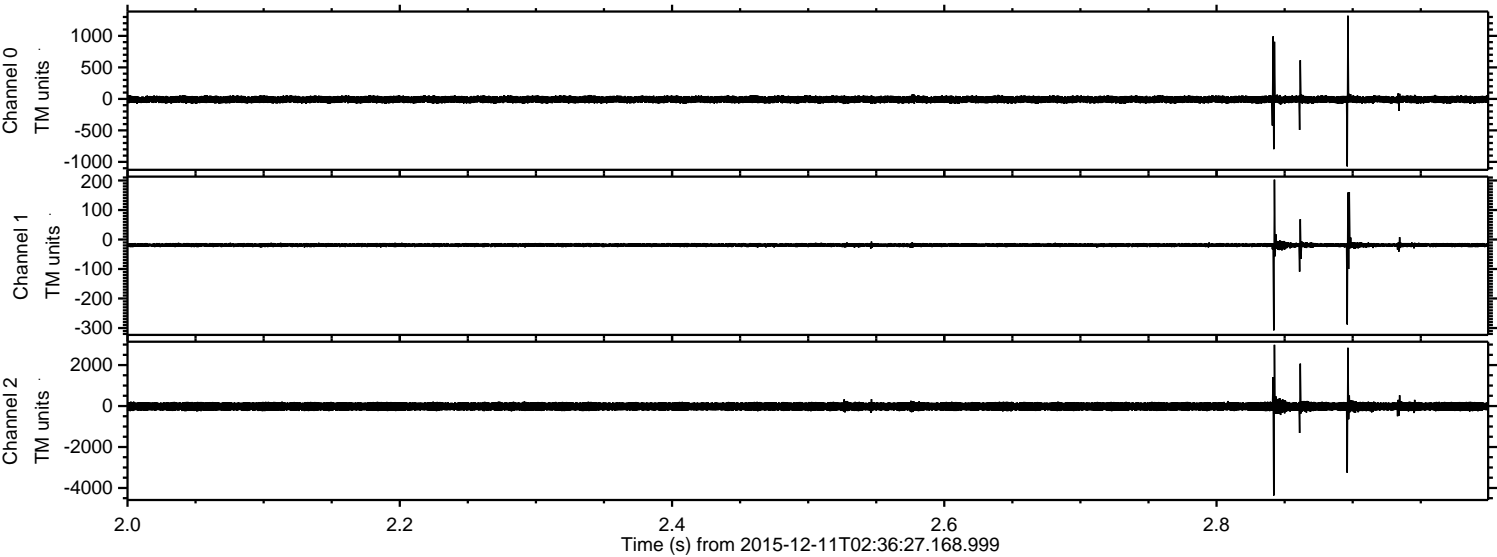

Channel 0
mn: -1072
mx: 1320
 μ : -9.7
 σ : 33.0

Channel 1
mn: -308
mx: 203
 μ : -18.6
 σ : 6.0

Channel 2
mn: -4370
mx: 2991
 μ : -21.5
 σ : 135.3

ELMAVAN 3D WAVEFORMS (Measured data sampled at 50 kHz) 51000 packets of 144 samples from 2015-12-11T02:36:27.168.999. Part 103/147

Processed Sat Dec 26 17:41:37 2015 by ELM ver.2012-10-06 from 001__elm20151211_023626__dat00.bin

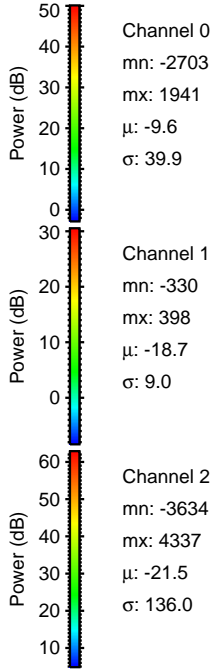
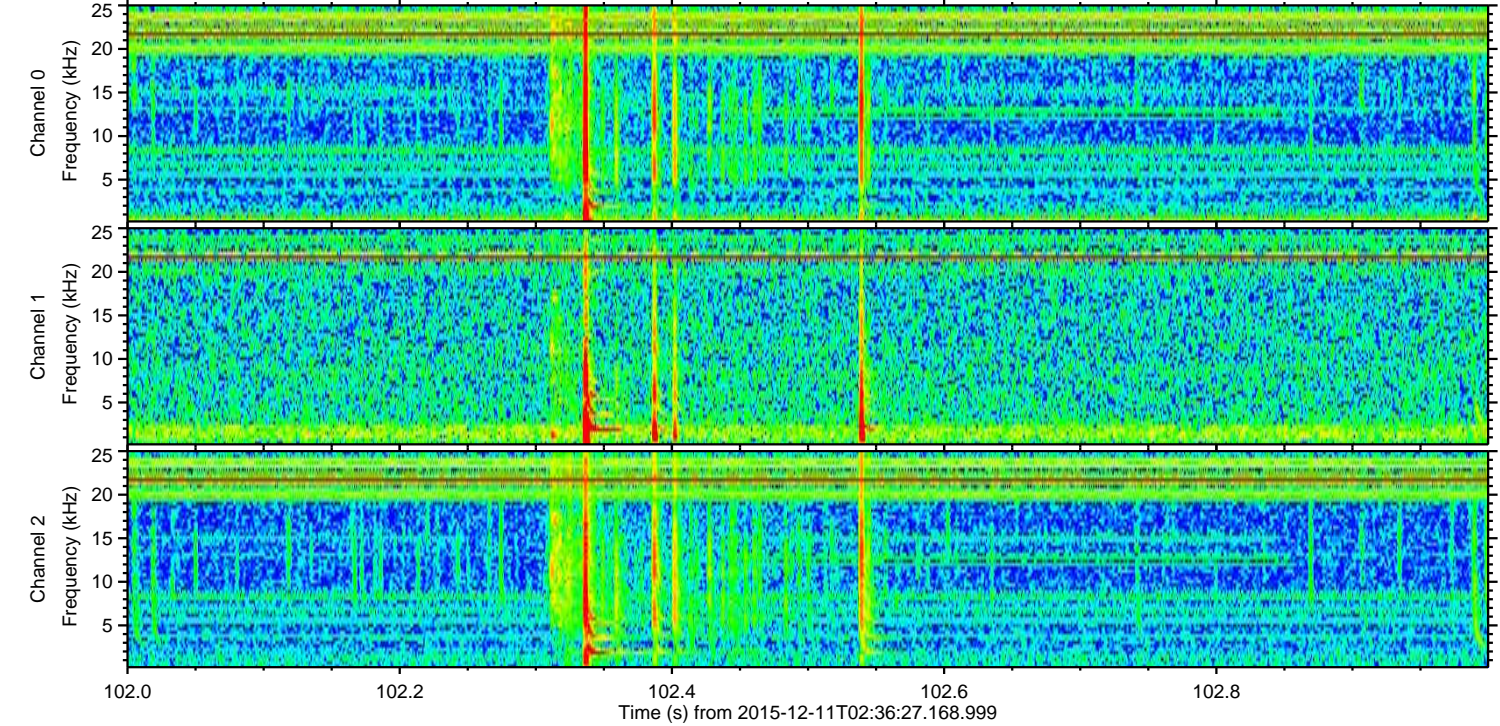
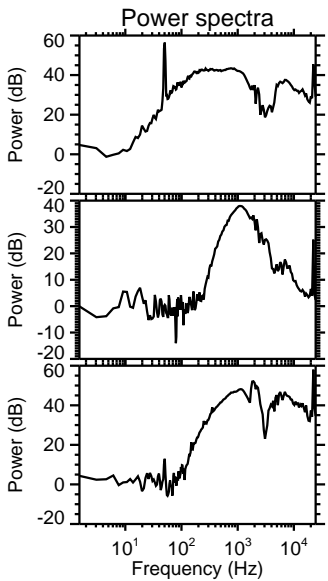
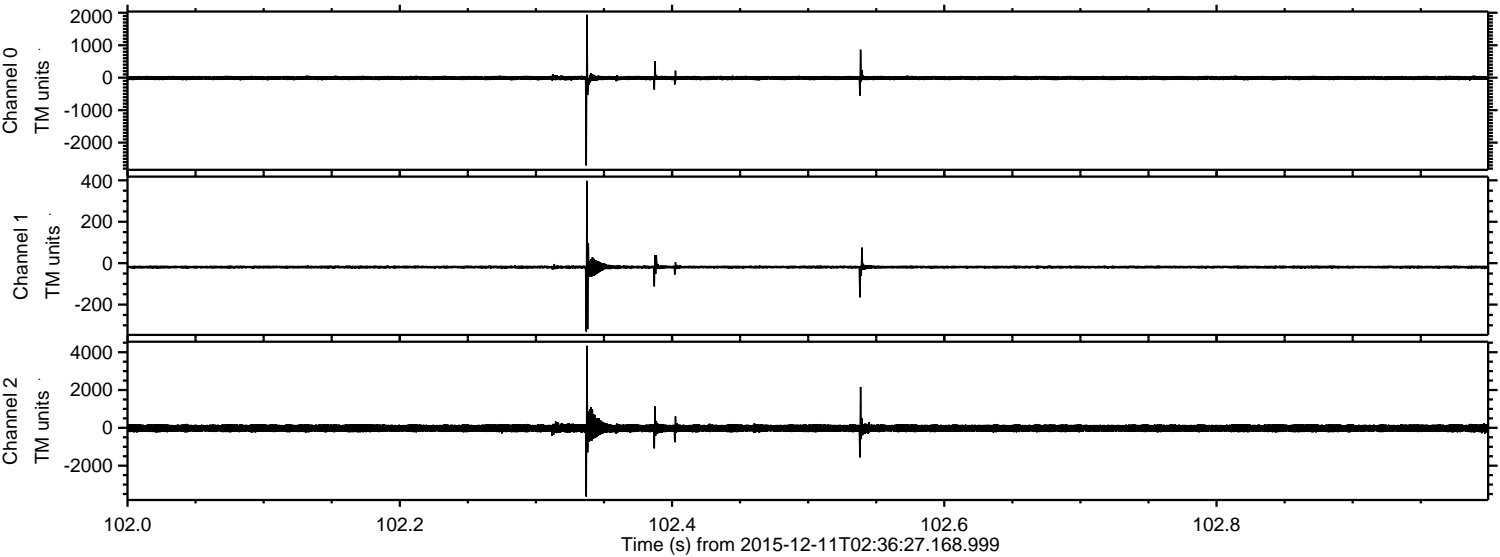

Channel 0
mn: -2703
mx: 1941
 μ : -9.6
 σ : 39.9

Channel 1
mn: -330
mx: 398
 μ : -18.7
 σ : 9.0

Channel 2
mn: -3634
mx: 4337
 μ : -21.5
 σ : 136.0

ELMAVAN 3D WAVEFORMS (Measured data sampled at 50 kHz) 51000 packets of 144 samples from 2015-12-11T02:36:27.168.999. Part 80/147

Processed Sat Dec 26 17:41:38 2015 by ELM ver.2012-10-06 from 001__elm20151211_023626__dat00.bin

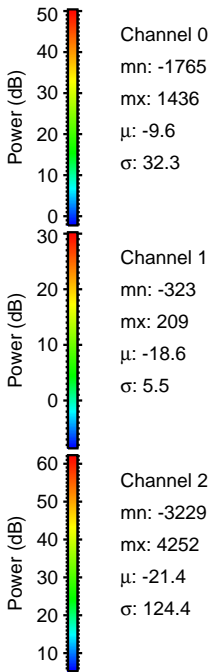
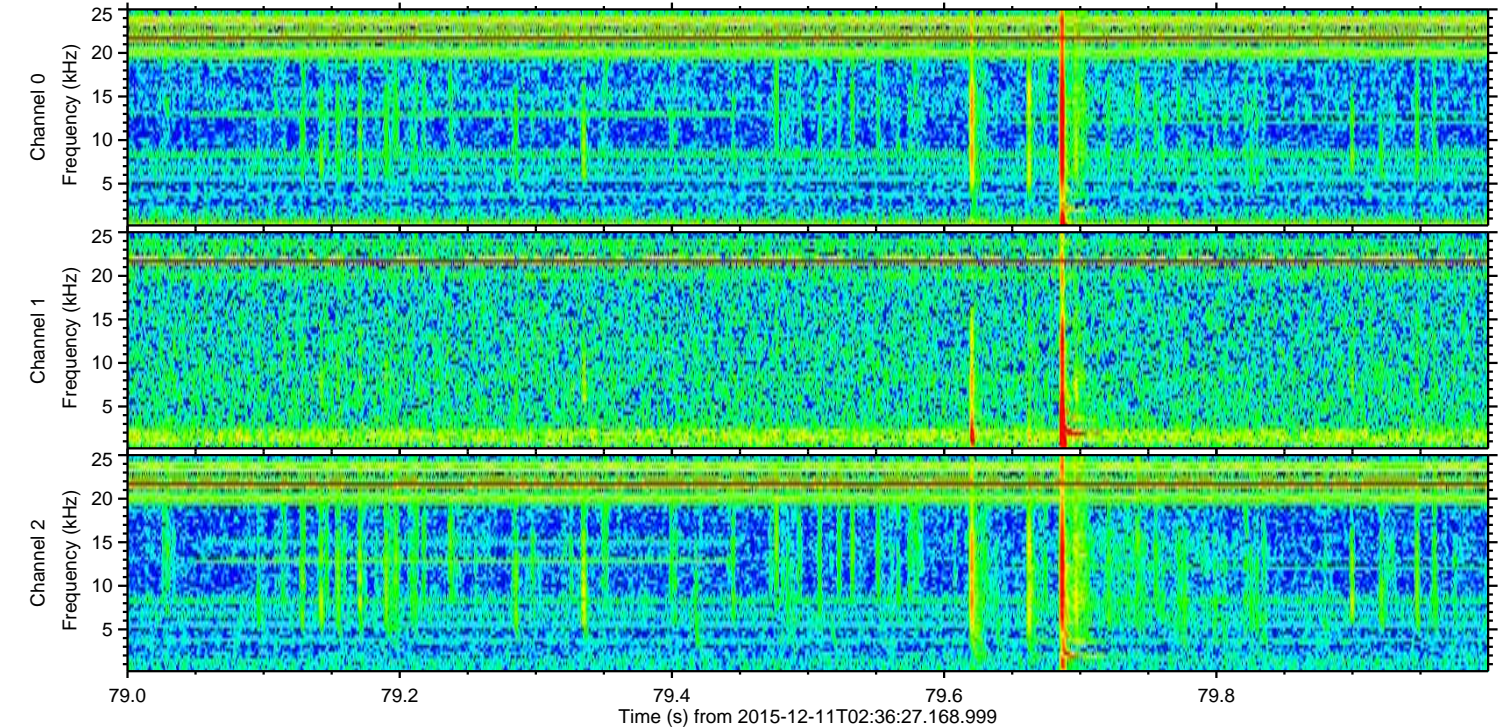
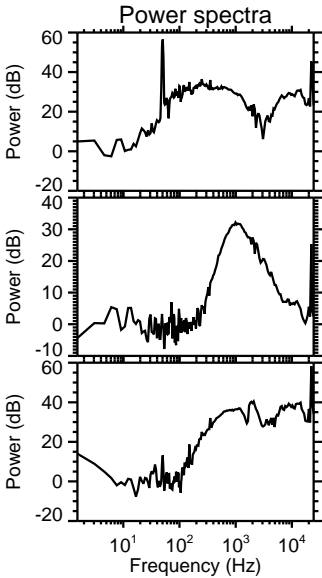
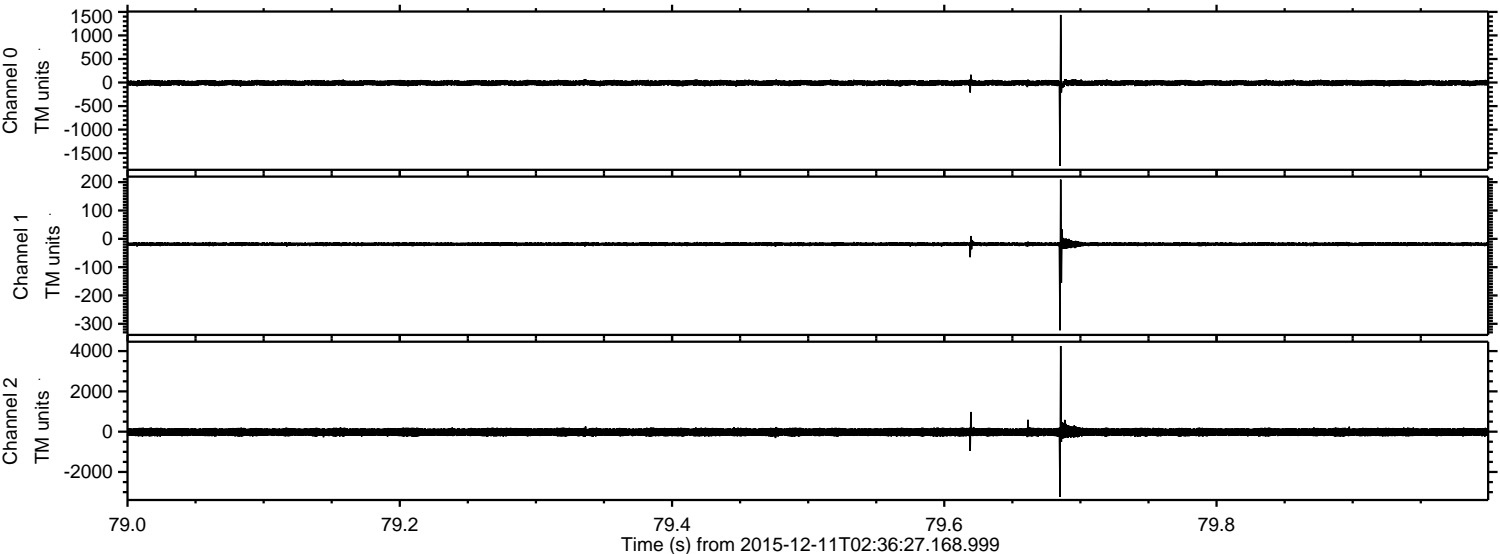

Processed Sat Dec 26 17:41:38 2015 by ELM ver.2012-10-06 from 001__elm20151211_023626__dat00.bin

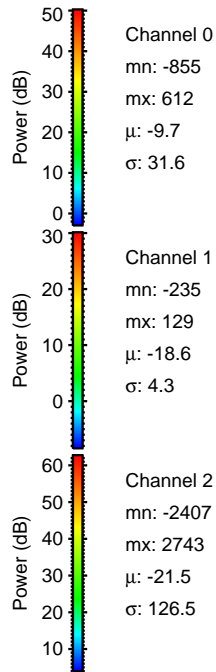
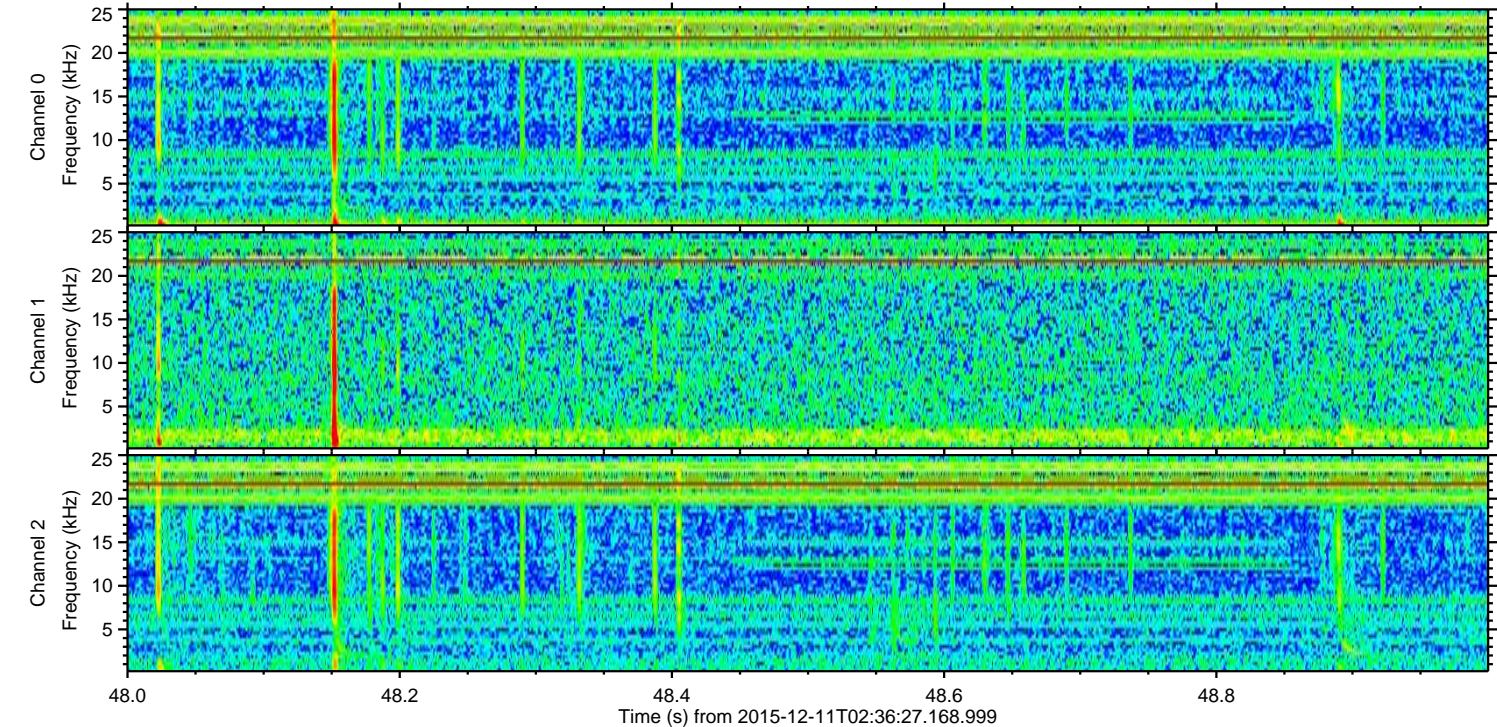
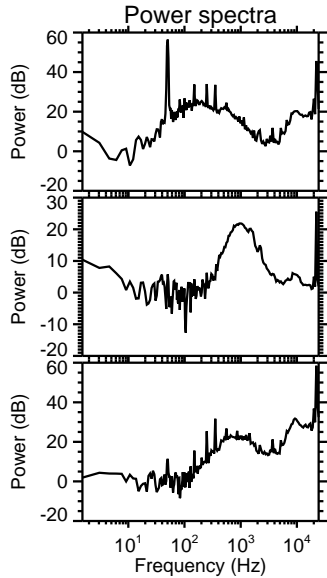
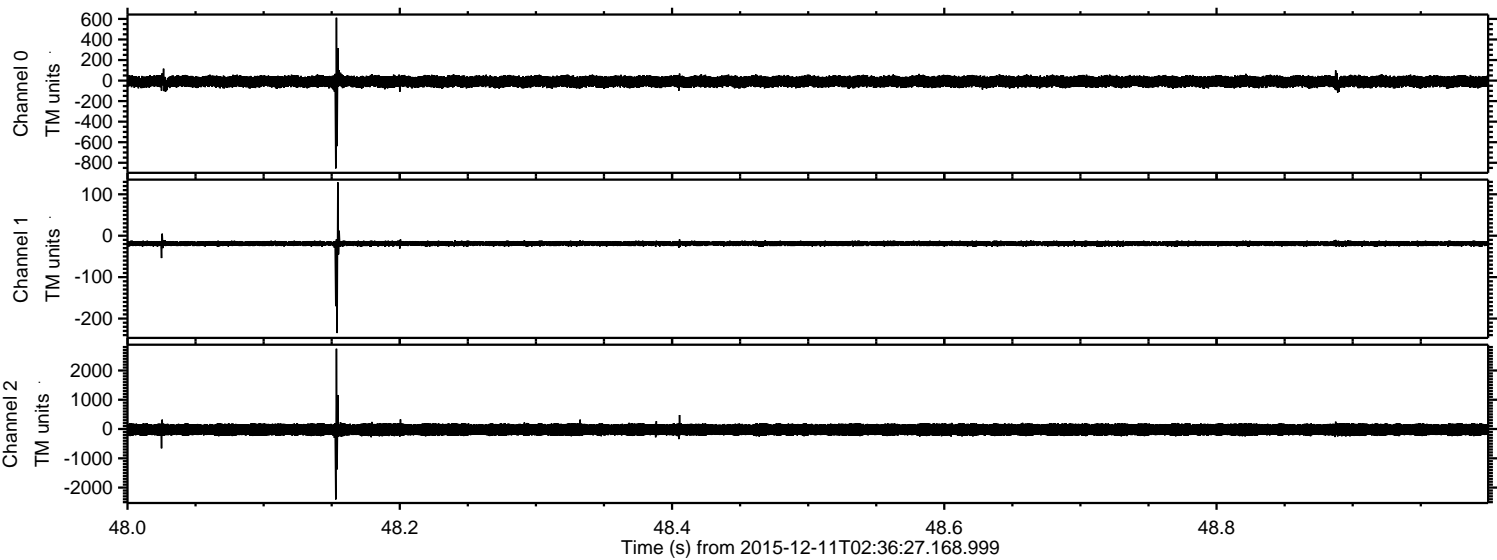

ELMAVAN 3D WAVEFORMS (Measured data sampled at 50 kHz) 51000 packets of 144 samples from 2015-12-11T02:36:27.168.999. Part 127/147

Processed Sat Dec 26 17:41:39 2015 by ELM ver.2012-10-06 from 001__elm20151211_023626__dat00.bin

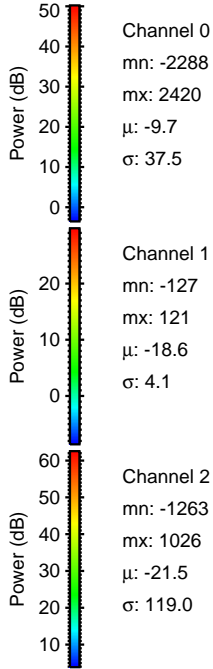
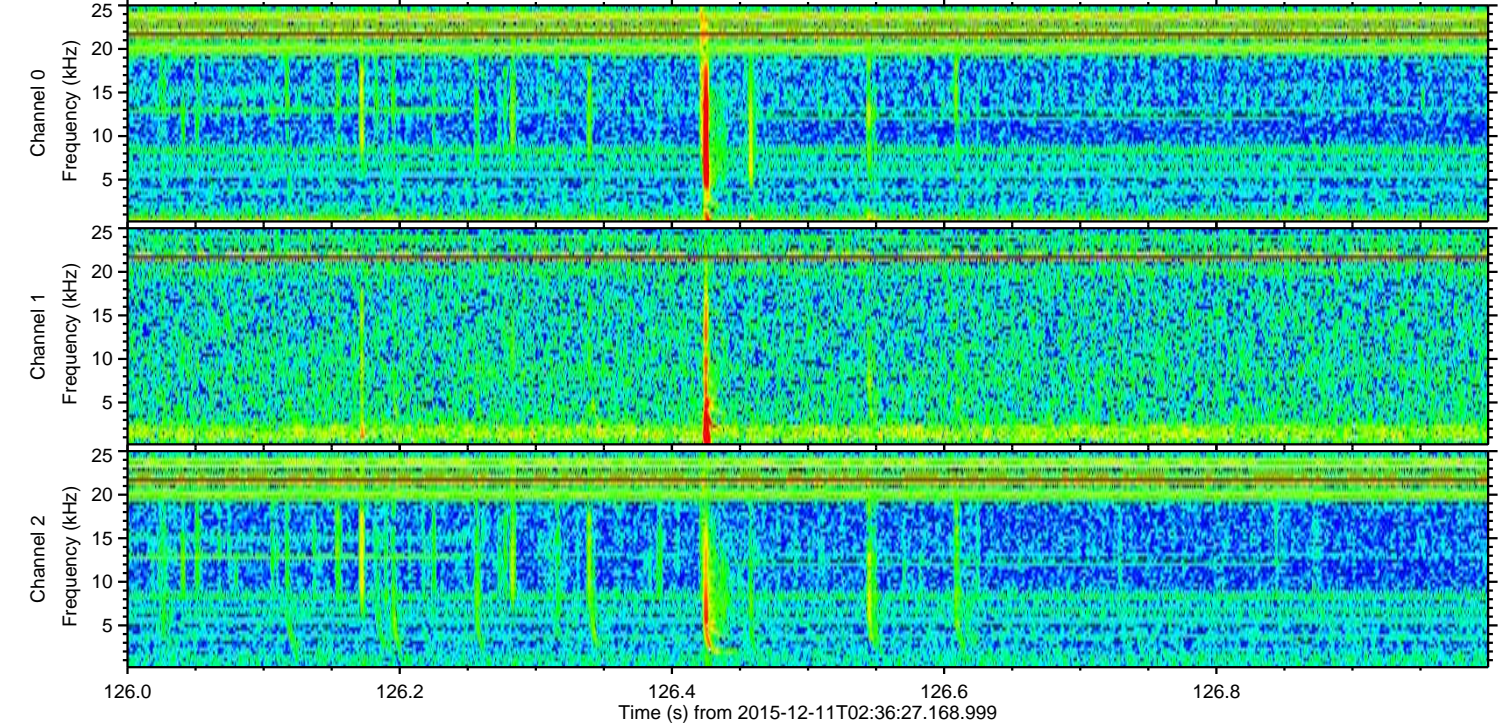
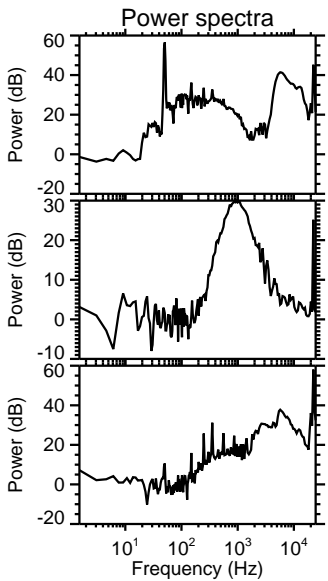
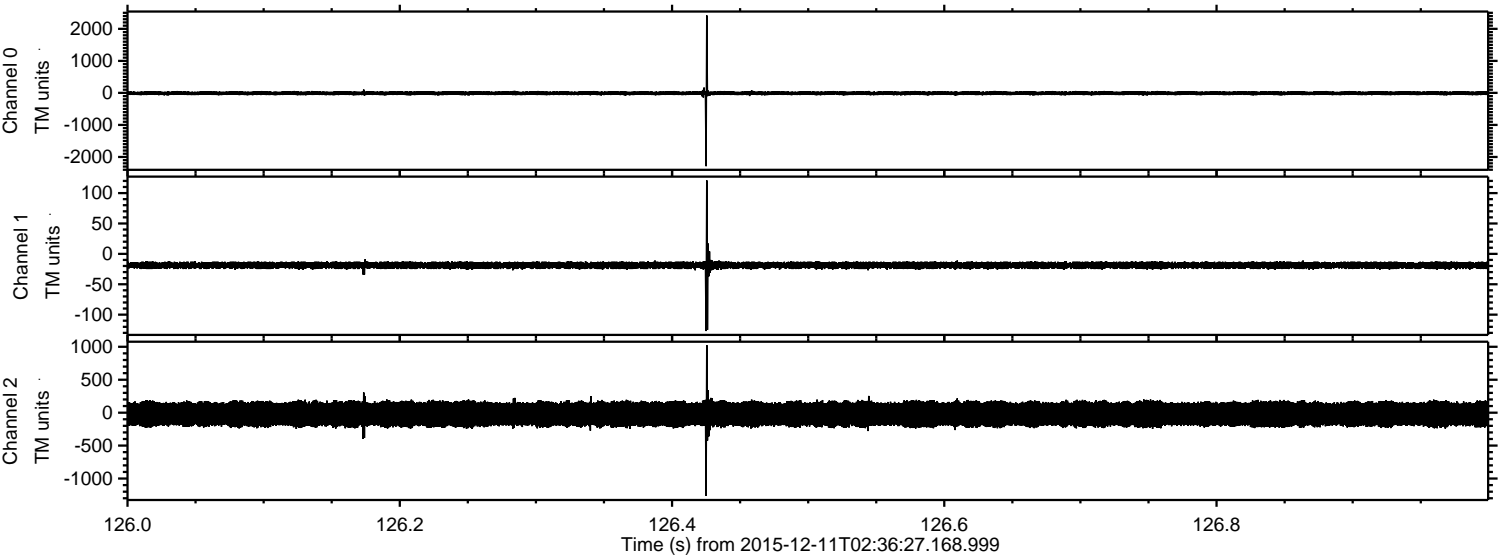

Channel 0
mn: -2288
mx: 2420
 μ : -9.7
 σ : 37.5

Channel 1
mn: -127
mx: 121
 μ : -18.6
 σ : 4.1

Channel 2
mn: -1263
mx: 1026
 μ : -21.5
 σ : 119.0

ELMAVAN 3D WAVEFORMS (Measured data sampled at 50 kHz) 51000 packets of 144 samples from 2015-12-11T02:36:27.168.999. Part 48/147

Processed Sat Dec 26 17:41:40 2015 by ELM ver.2012-10-06 from 001__elm20151211_023626__dat00.bin

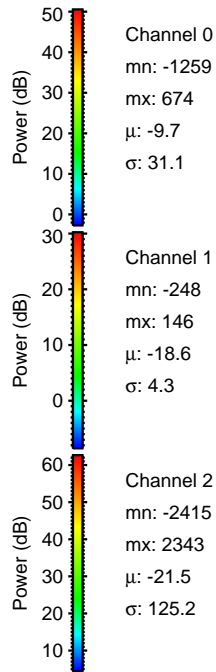
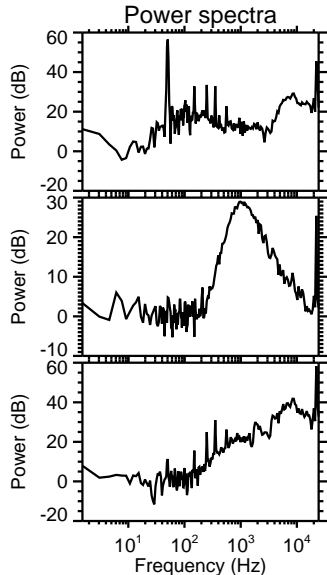
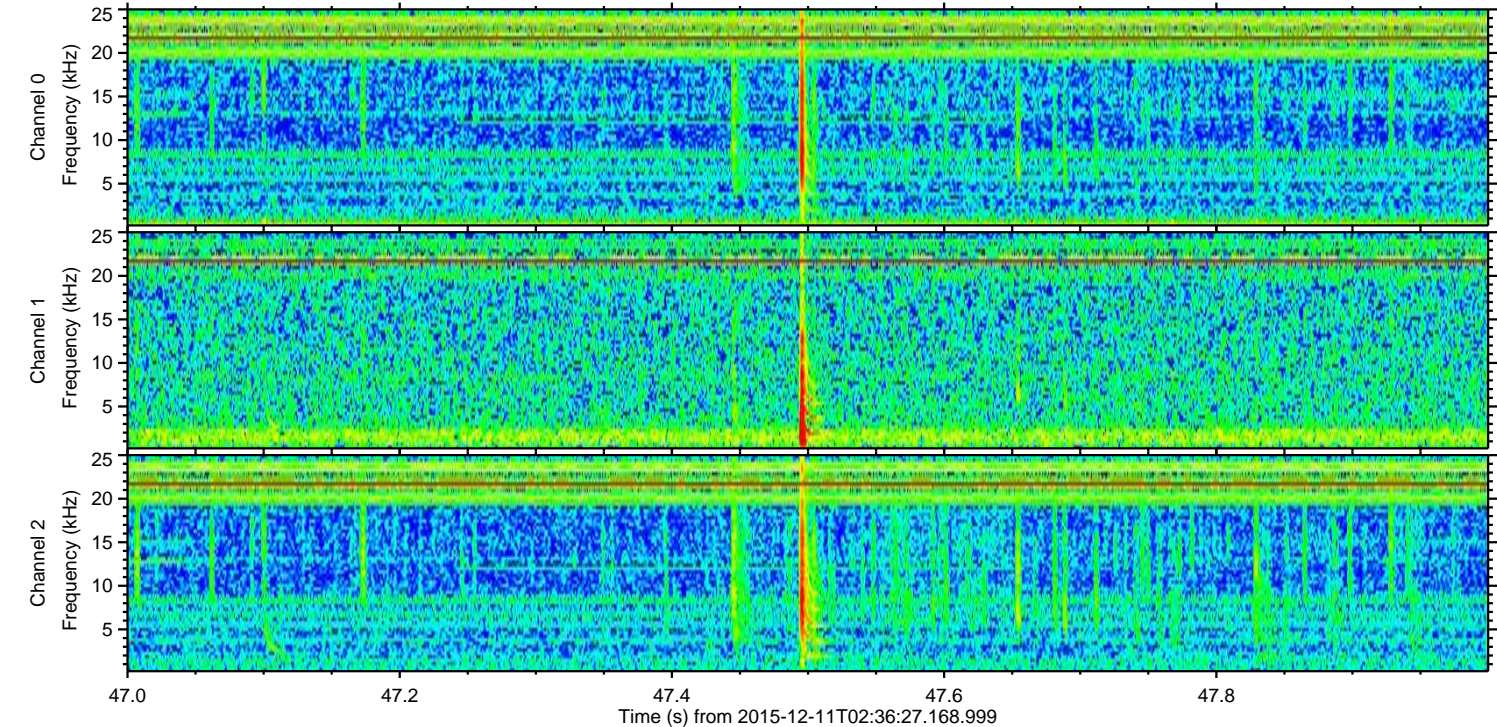
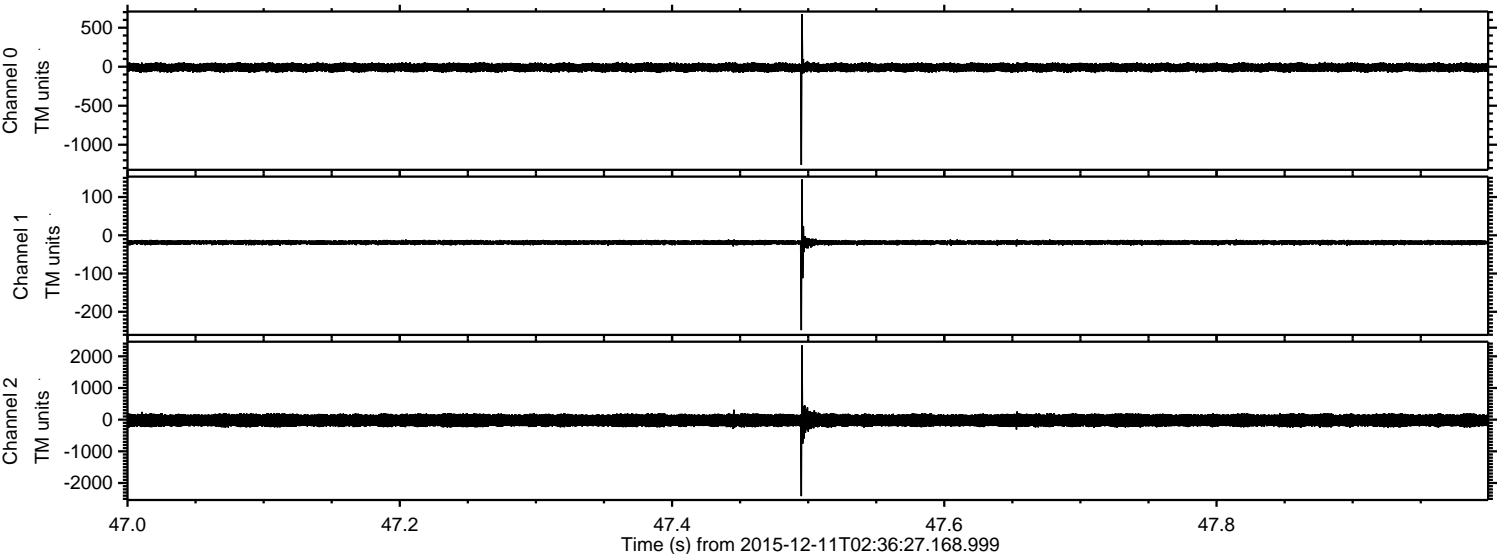

ELMAVAN 3D WAVEFORMS (Measured data sampled at 50 kHz) 51000 packets of 144 samples from 2015-12-11T02:36:27.168.999. Part 82/147

Processed Sat Dec 26 17:41:41 2015 by ELM ver.2012-10-06 from 001__elm20151211_023626__dat00.bin

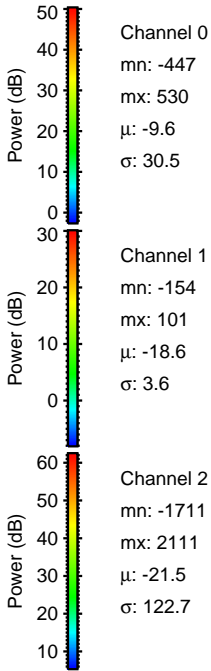
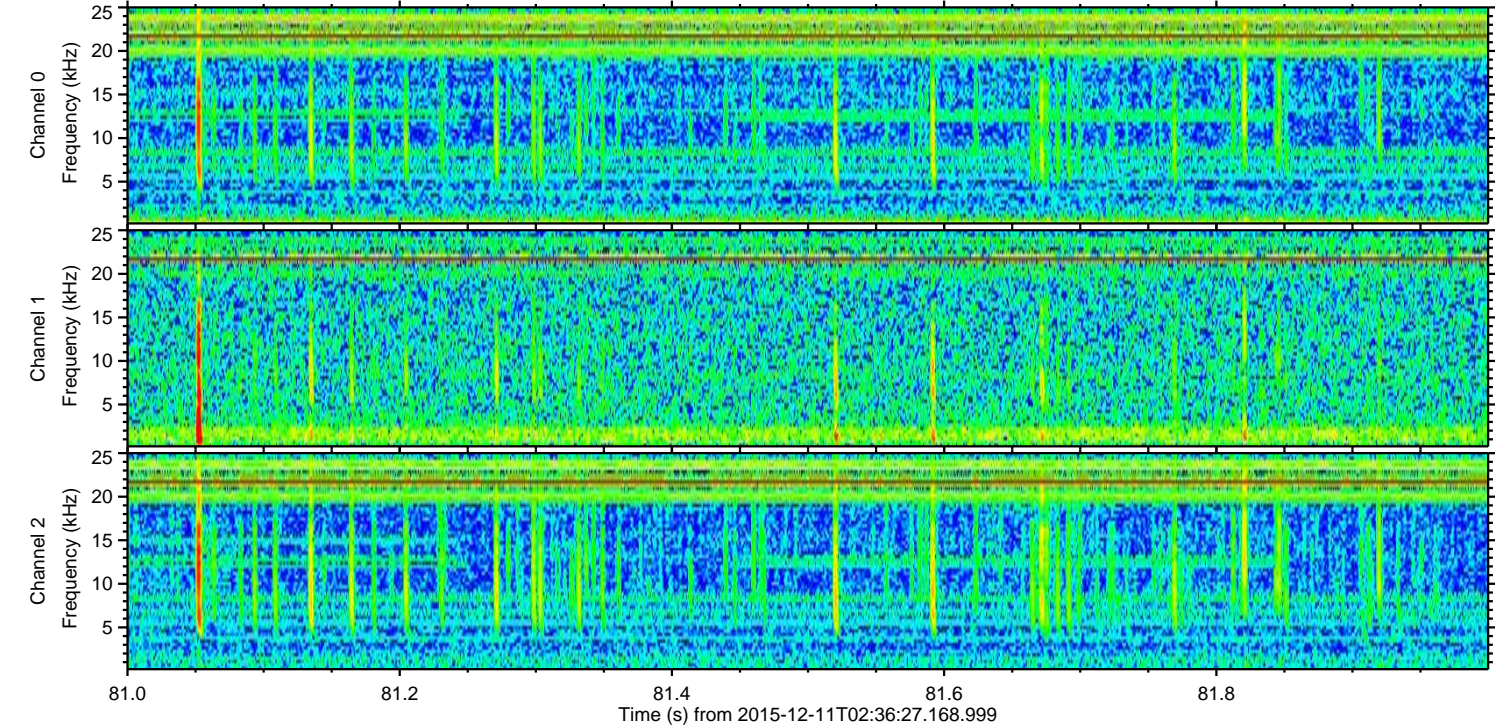
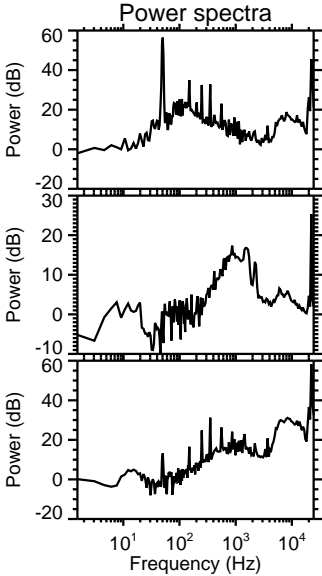
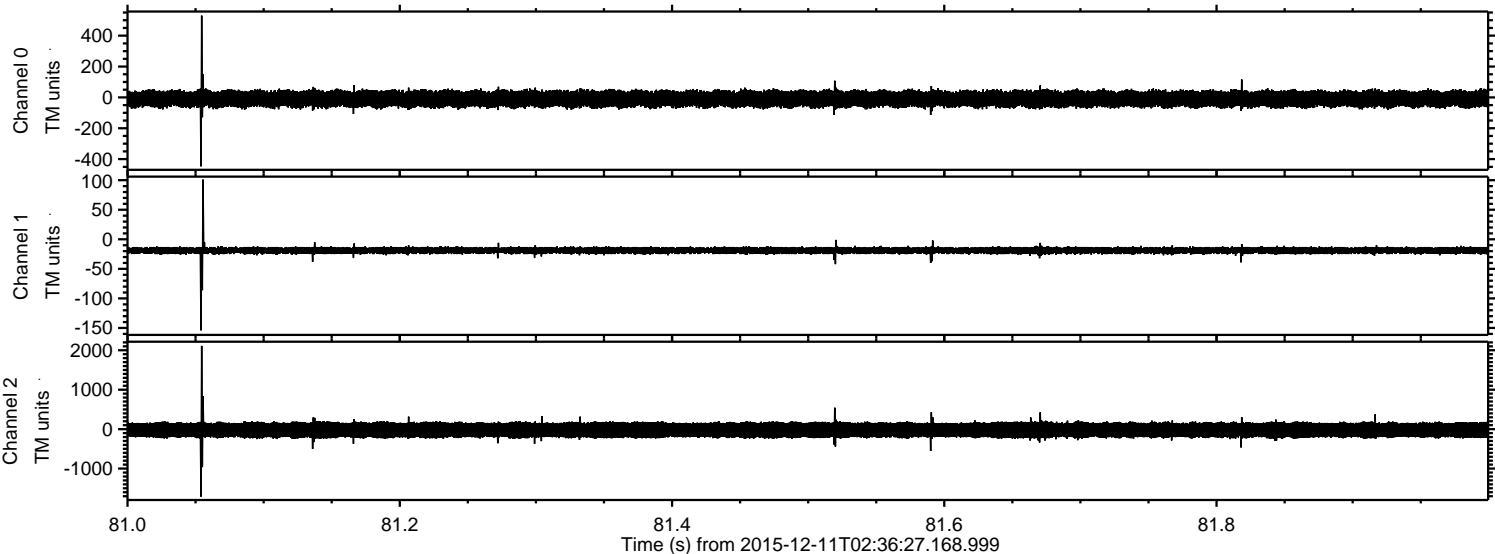

ELMAVAN 3D WAVEFORMS (Measured data sampled at 50 kHz) 51000 packets of 144 samples from 2015-12-11T02:36:27.168.999. Part 145/147

