

ELMAVAN 3D WAVEFORMS (Measured data sampled at 50 kHz) 51000 packets of 144 samples from 2015-12-10T10:35:47.563.999.

Processed Fri Dec 25 21:49:56 2015 by ELM ver.2012-10-06 from 001__elm20151210_103546__dat00.bin

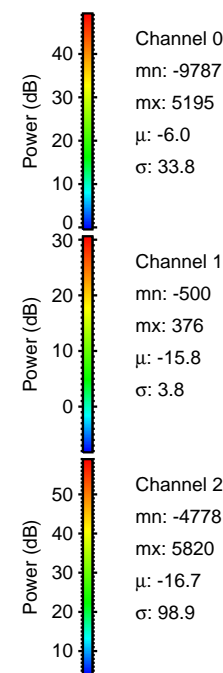
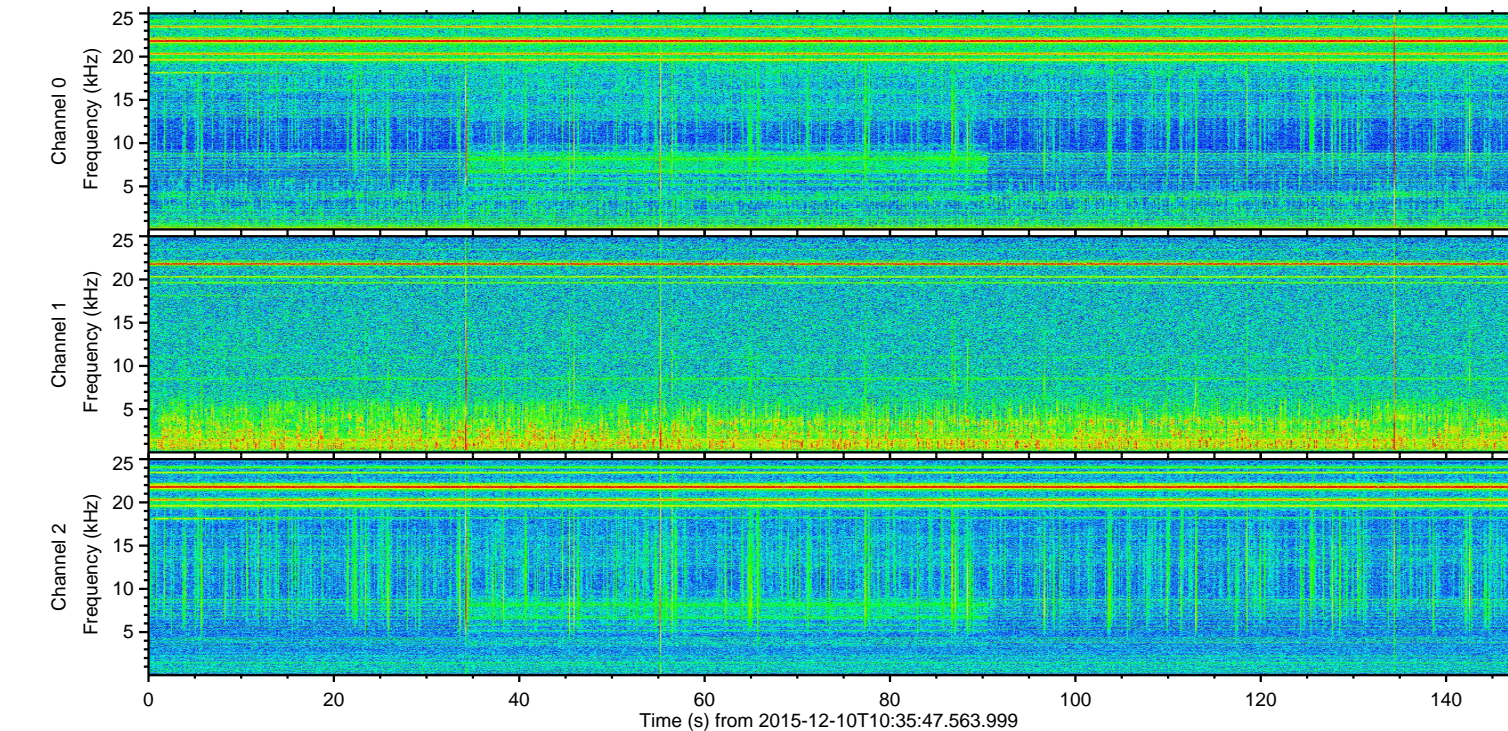
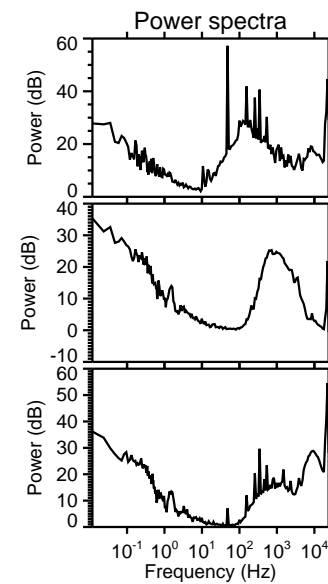
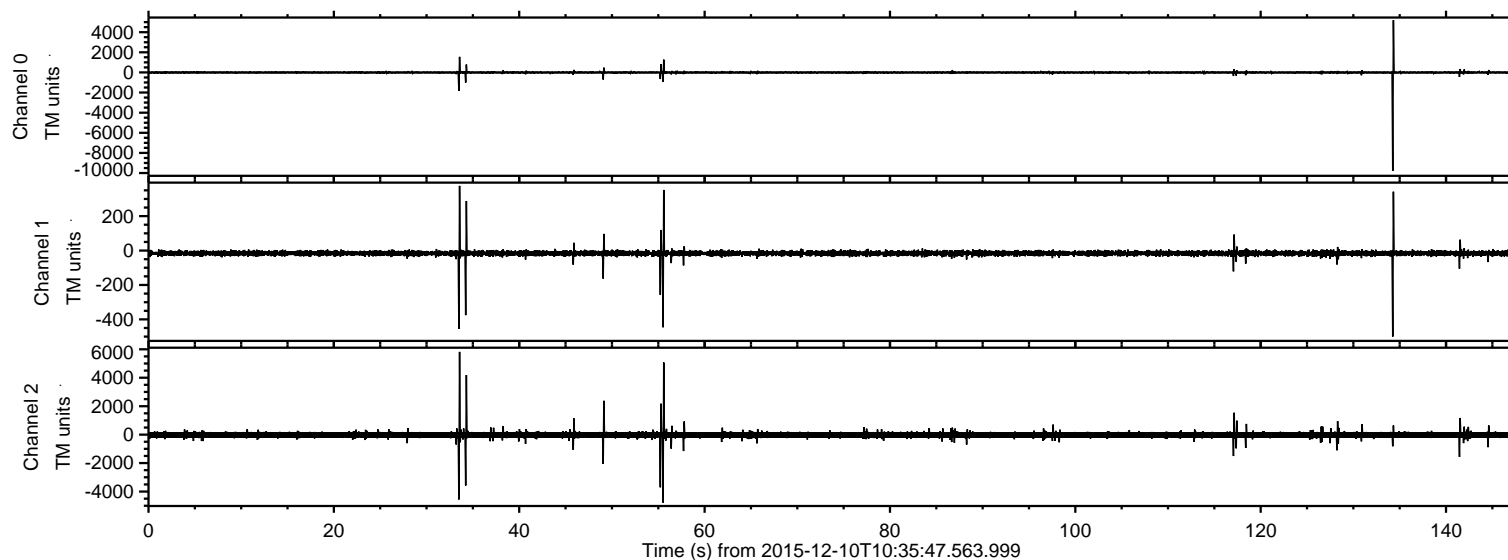

ELMAVAN 3D WAVEFORMS (Measured data sampled at 50 kHz) 51000 packets of 144 samples from 2015-12-10T10:35:47.563.999. Part 135/147

Processed Fri Dec 25 21:50:07 2015 by ELM ver.2012-10-06 from 001__elm20151210_103546__dat00.bin

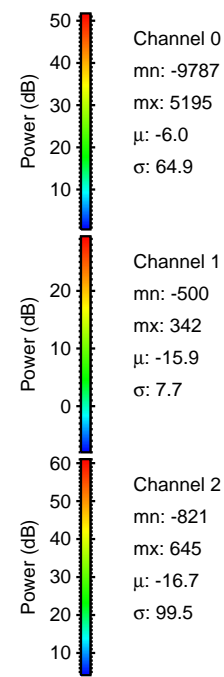
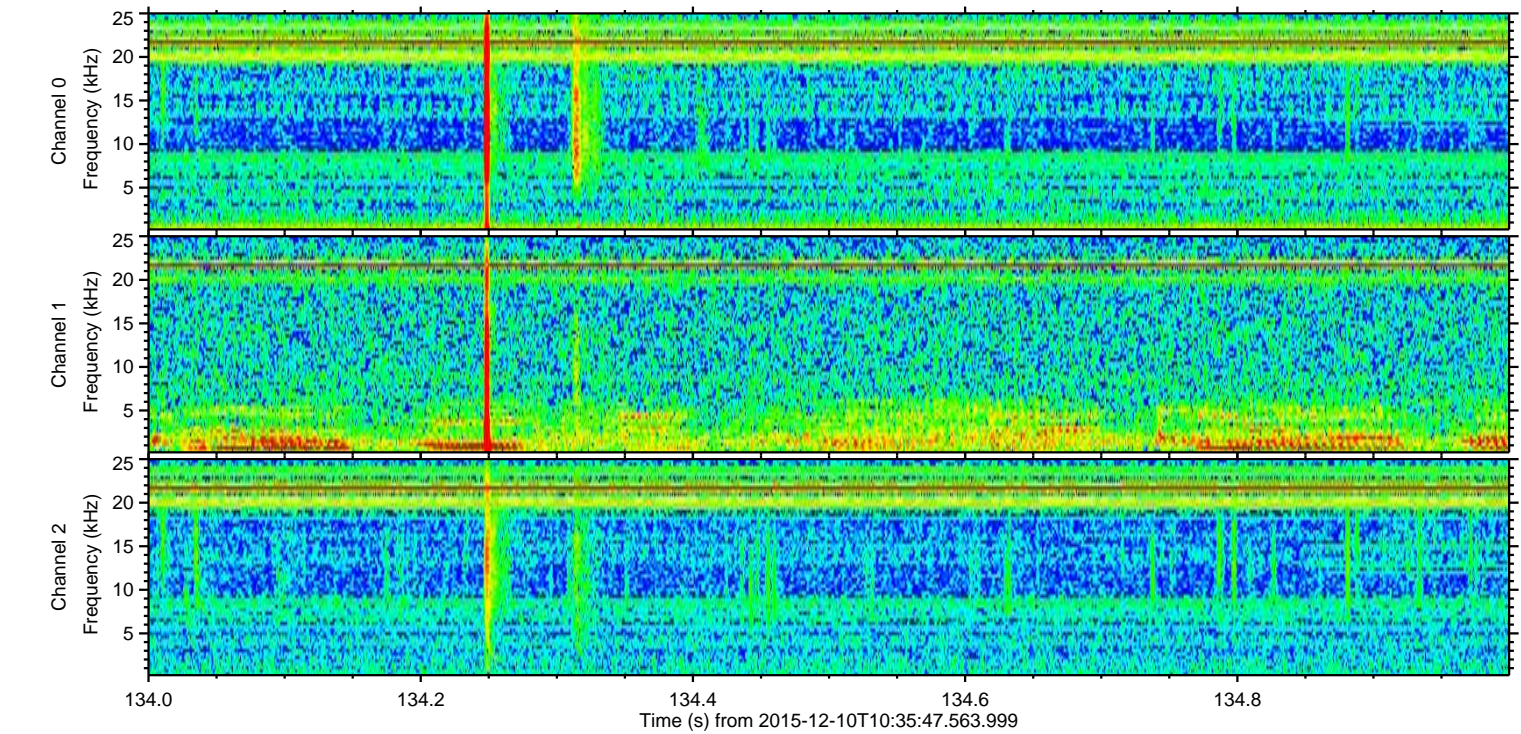
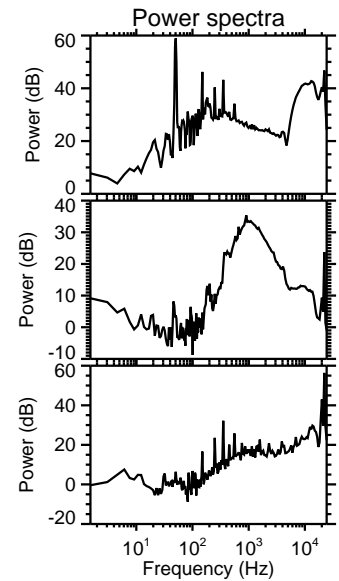
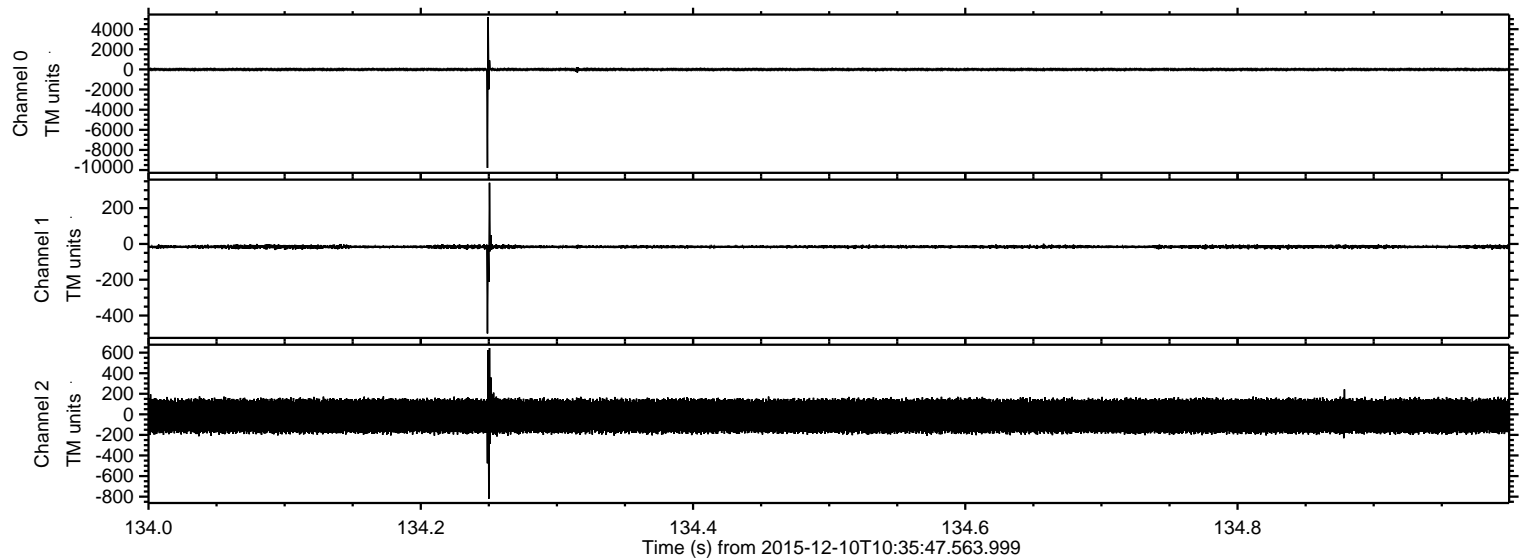

Channel 0
mn: -9787
mx: 5195
 μ : -6.0
 σ : 64.9

Channel 1
mn: -500
mx: 342
 μ : -15.9
 σ : 7.7

Channel 2
mn: -821
mx: 645
 μ : -16.7
 σ : 99.5

Processed Fri Dec 25 21:50:08 2015 by ELM ver.2012-10-06 from 001__elm20151210_103546__dat00.bin

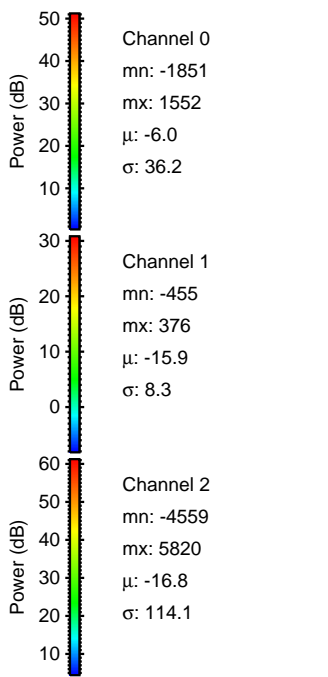
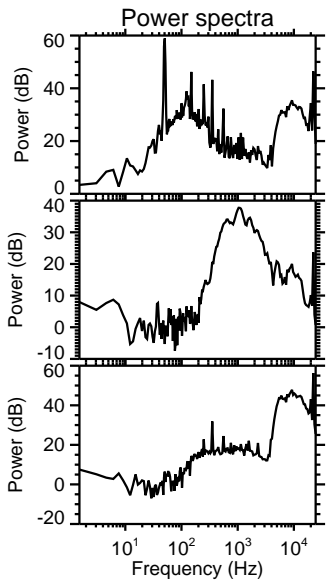
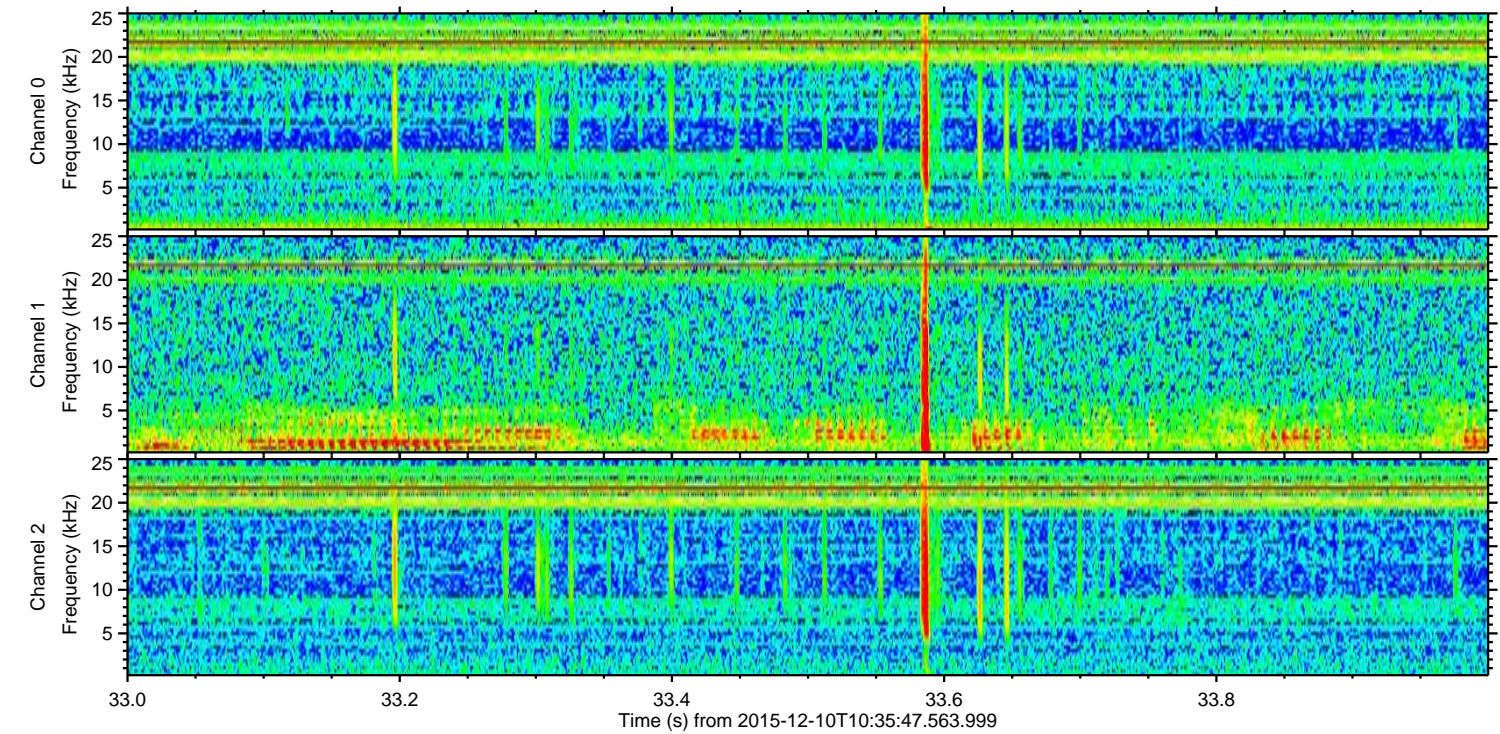
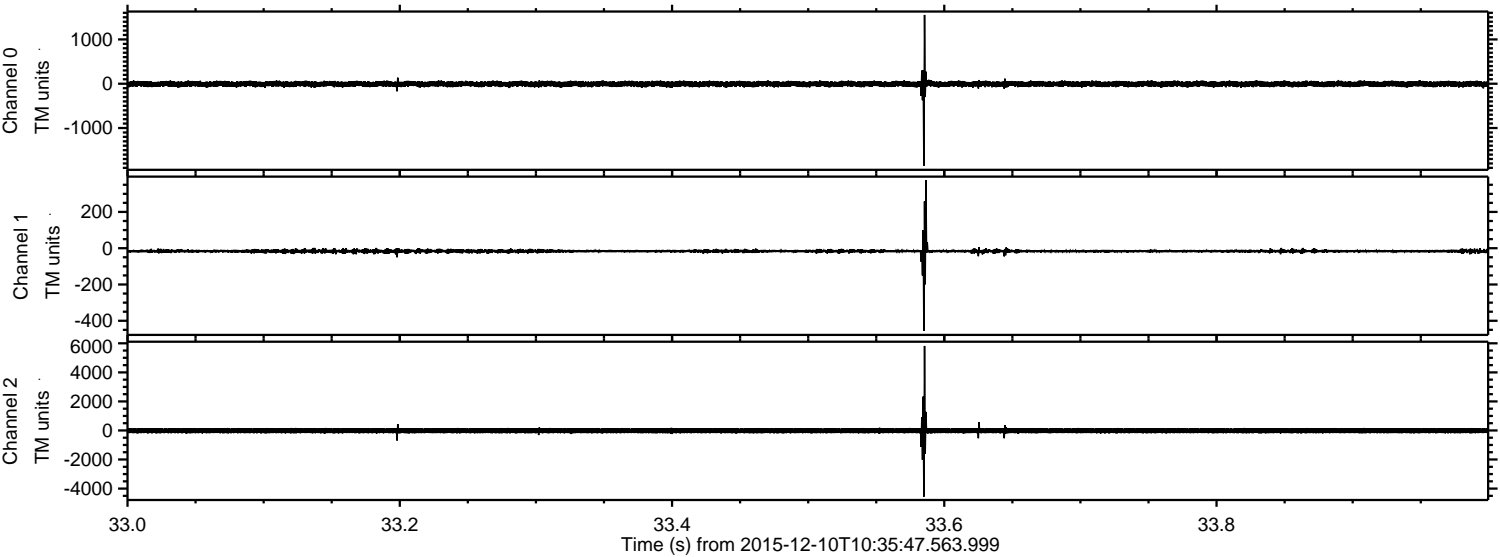

ELMAVAN 3D WAVEFORMS (Measured data sampled at 50 kHz) 51000 packets of 144 samples from 2015-12-10T10:35:47.563.999. Part 56/147

Processed Fri Dec 25 21:50:09 2015 by ELM ver.2012-10-06 from 001__elm20151210_103546__dat00.bin

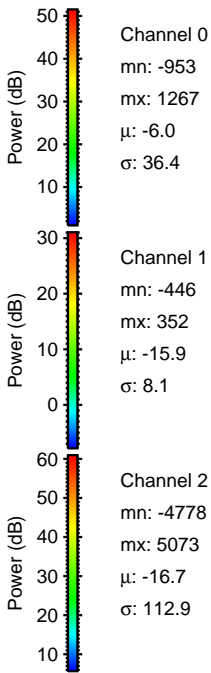
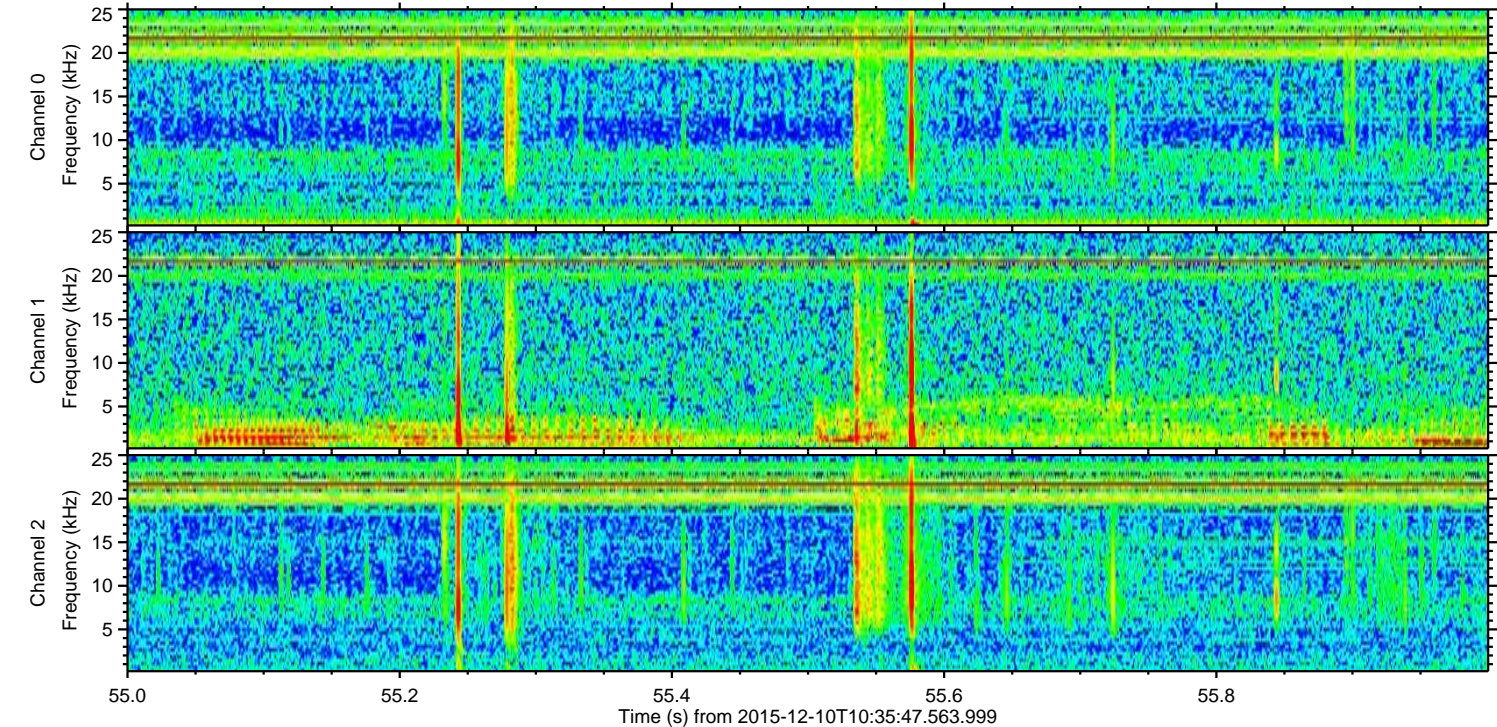
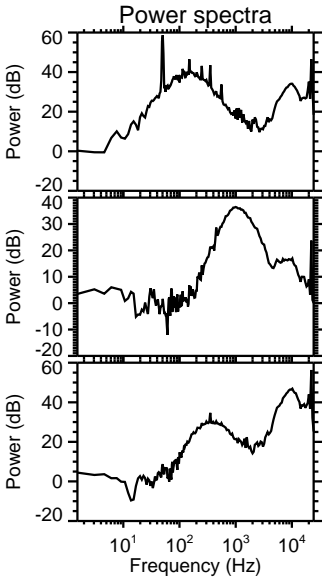
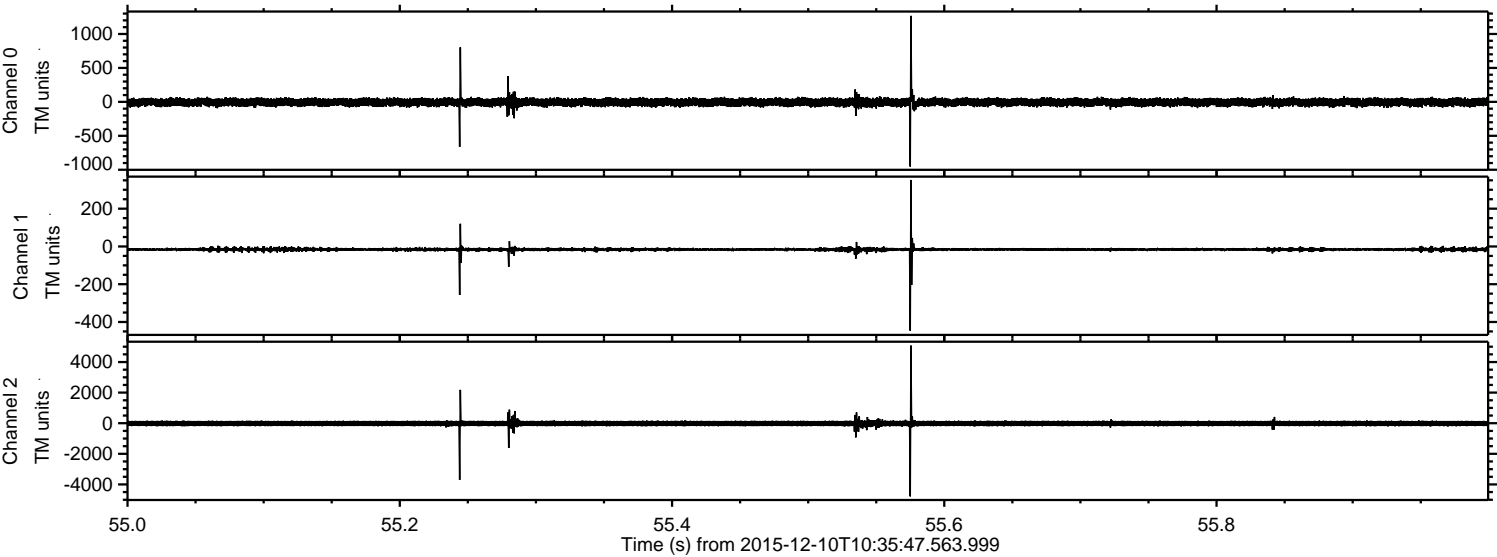

Processed Fri Dec 25 21:50:10 2015 by ELM ver.2012-10-06 from 001__elm20151210_103546__dat00.bin

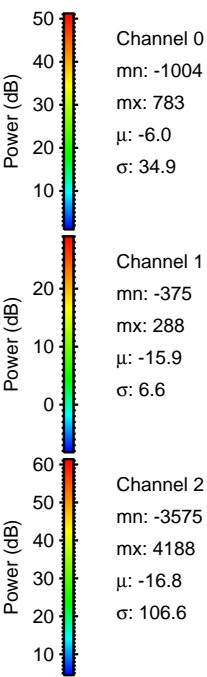
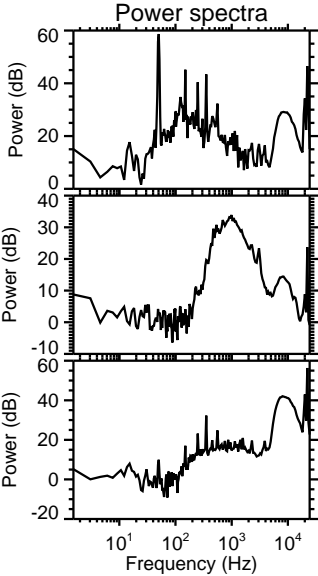
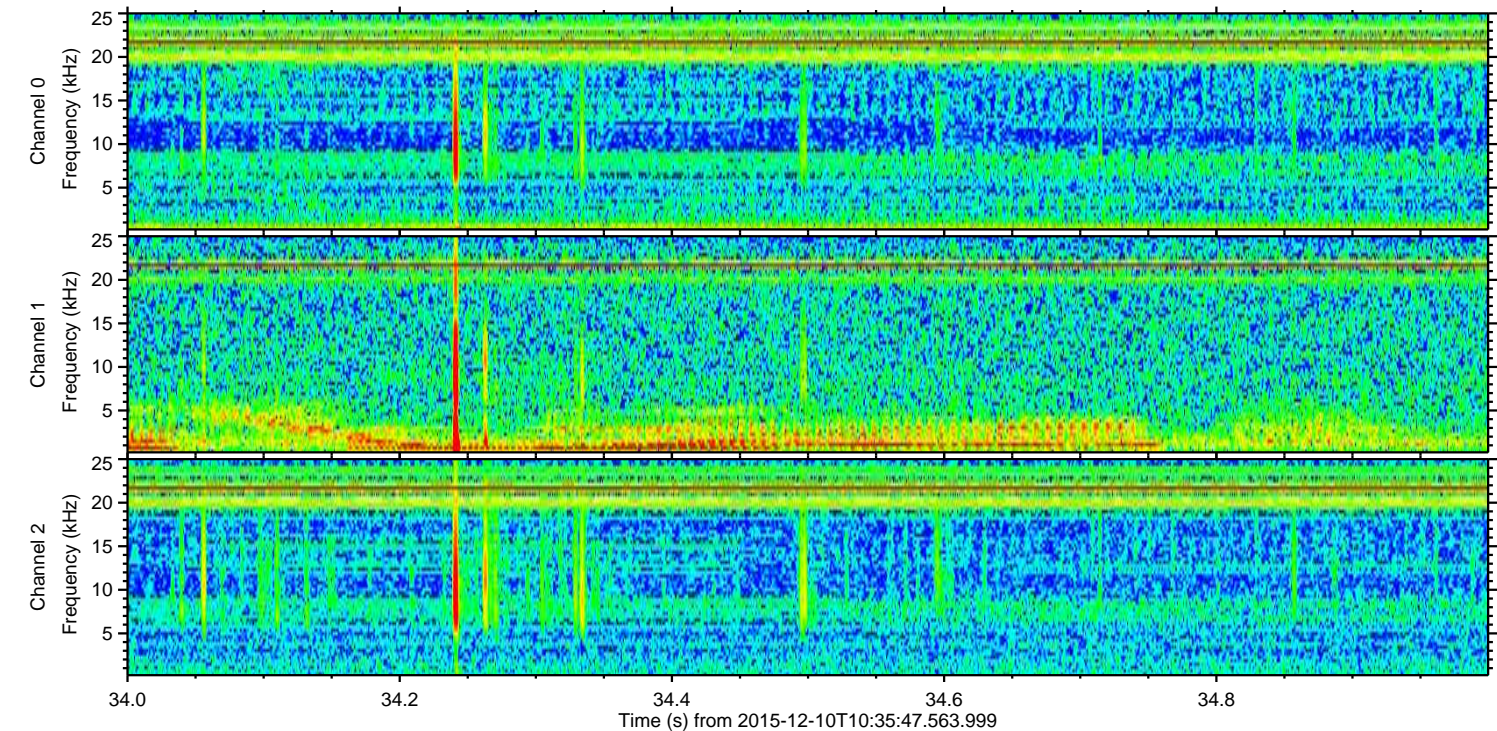
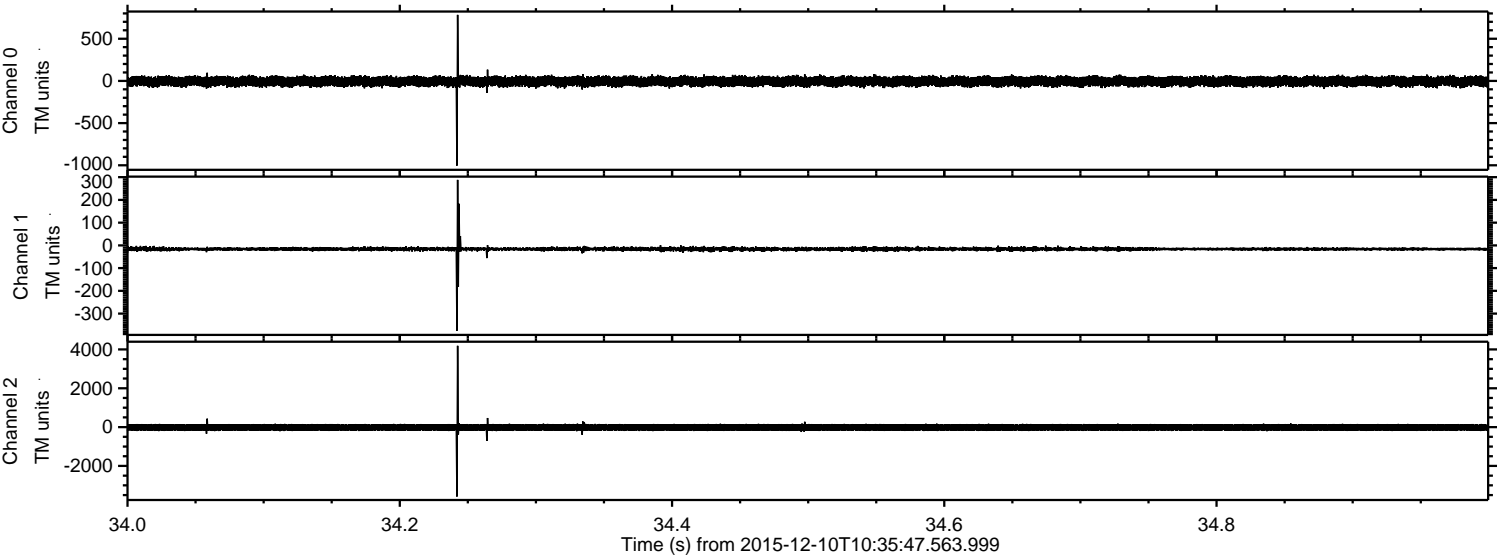

Channel 0
mn: -1004
mx: 783
 μ : -6.0
 σ : 34.9

Channel 1
mn: -375
mx: 288
 μ : -15.9
 σ : 6.6

Channel 2
mn: -3575
mx: 4188
 μ : -16.8
 σ : 106.6

ELMAVAN 3D WAVEFORMS (Measured data sampled at 50 kHz) 51000 packets of 144 samples from 2015-12-10T10:35:47.563.999. Part 50/147

Processed Fri Dec 25 21:50:11 2015 by ELM ver.2012-10-06 from 001__elm20151210_103546__dat00.bin

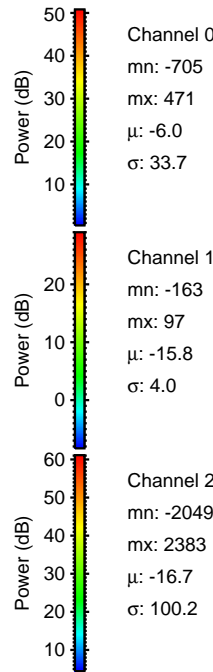
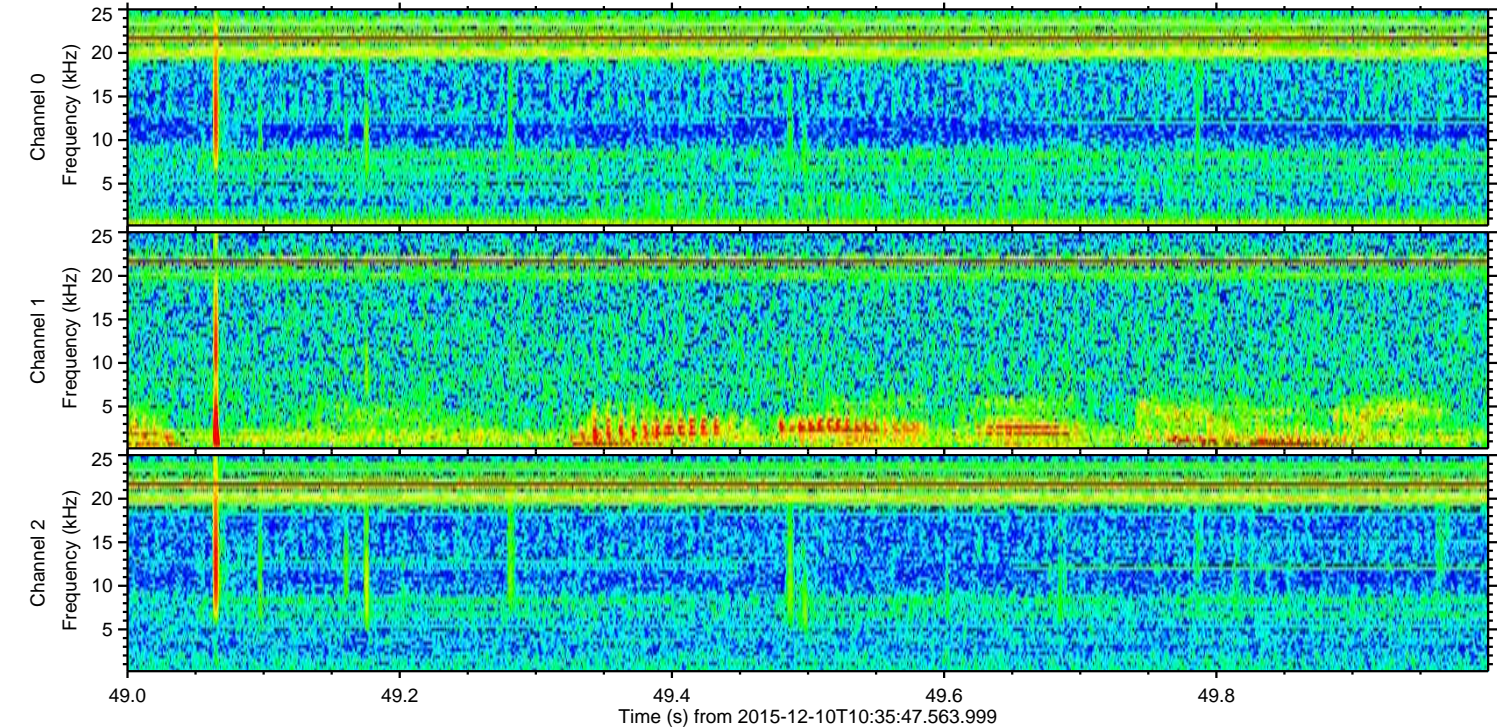
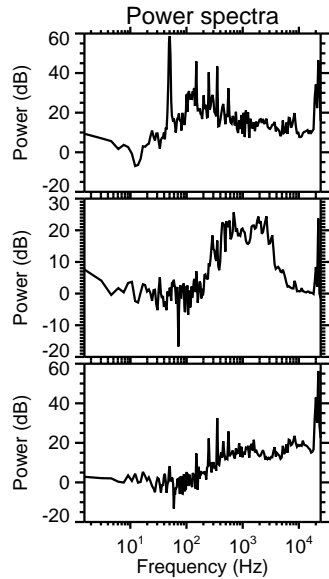
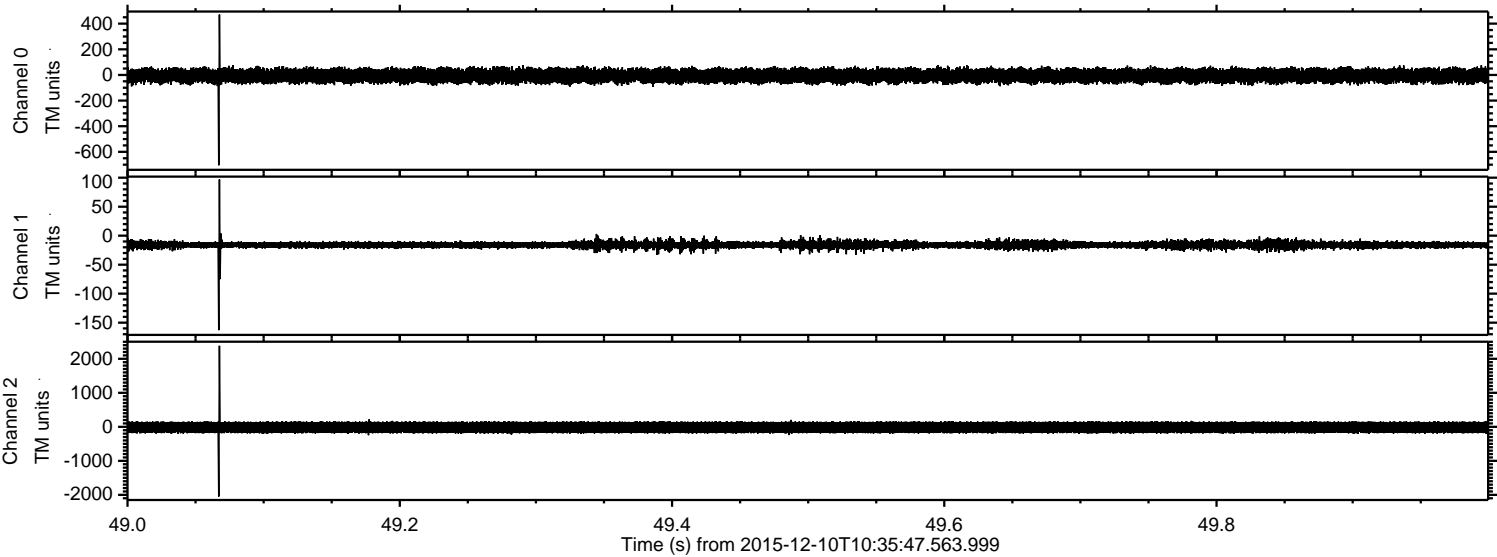

ELMAVAN 3D WAVEFORMS (Measured data sampled at 50 kHz) 51000 packets of 144 samples from 2015-12-10T10:35:47.563.999. Part 142/147

Processed Fri Dec 25 21:50:12 2015 by ELM ver.2012-10-06 from 001__elm20151210_103546__dat00.bin

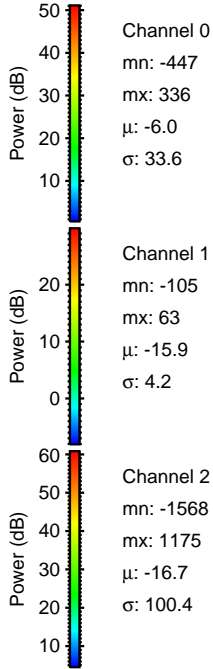
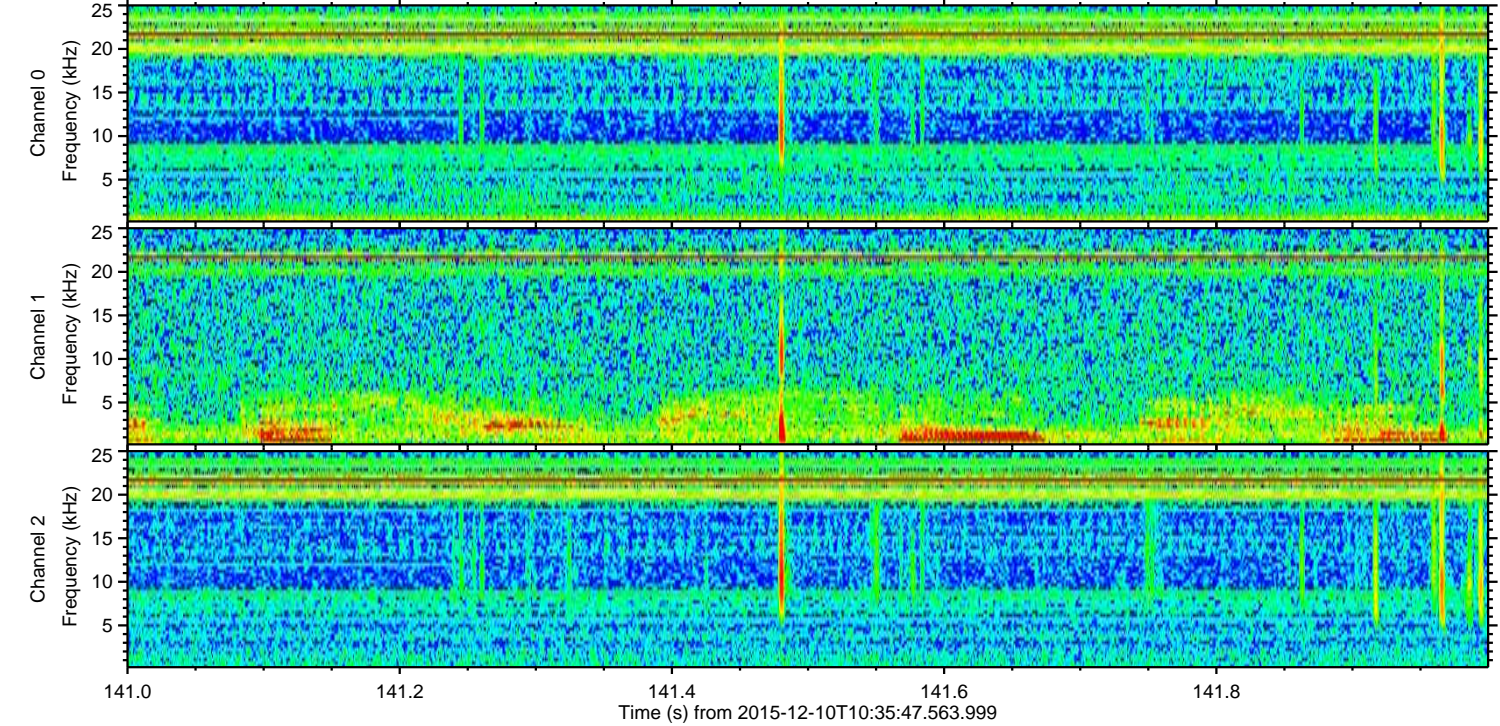
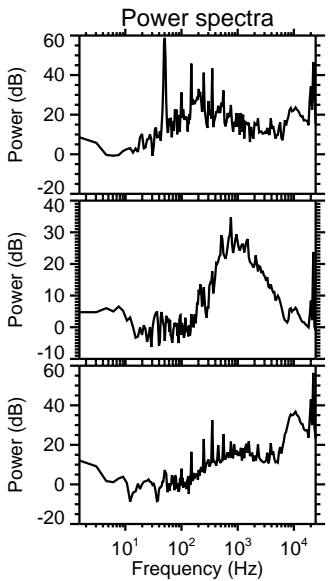
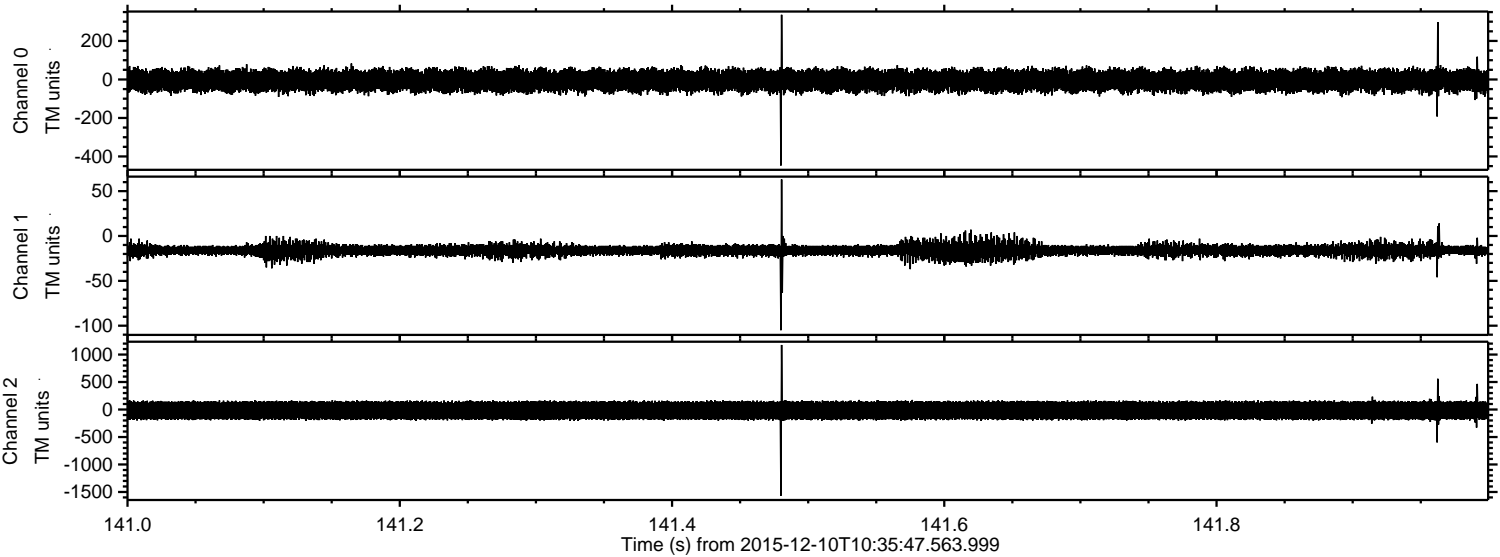

ELMAVAN 3D WAVEFORMS (Measured data sampled at 50 kHz) 51000 packets of 144 samples from 2015-12-10T10:35:47.563.999. Part 118/147

Processed Fri Dec 25 21:50:13 2015 by ELM ver.2012-10-06 from 001__elm20151210_103546__dat00.bin

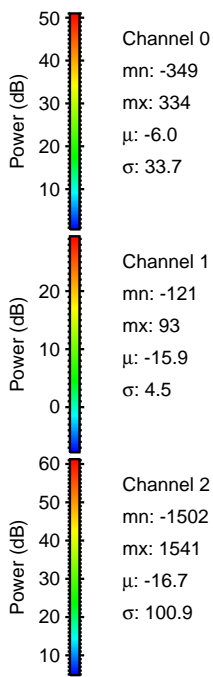
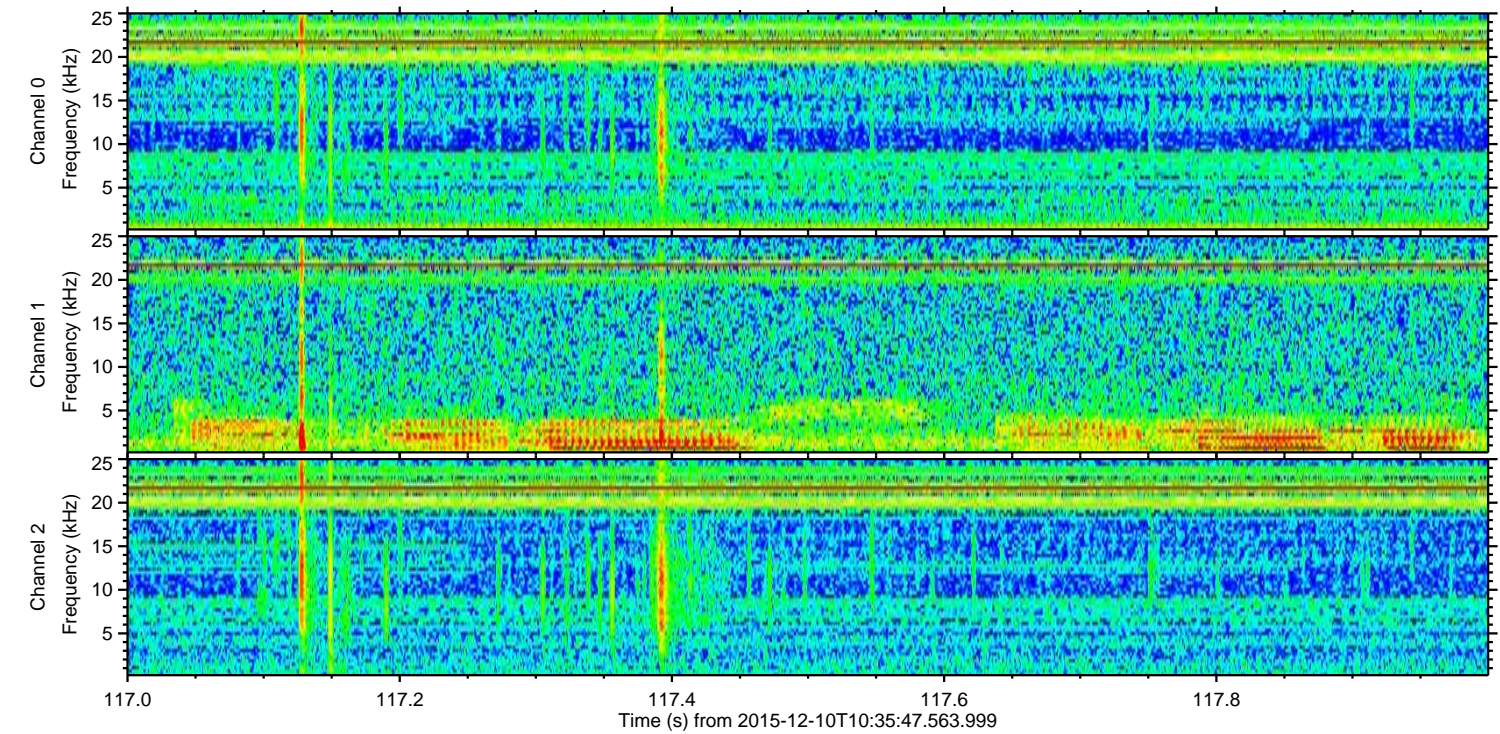
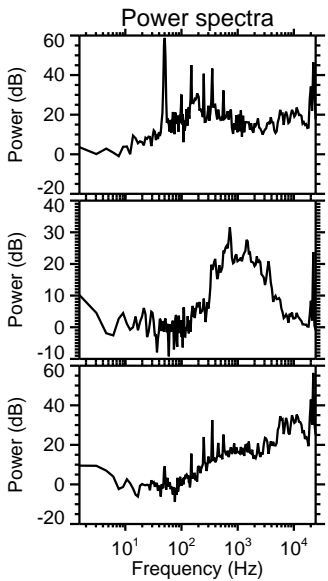
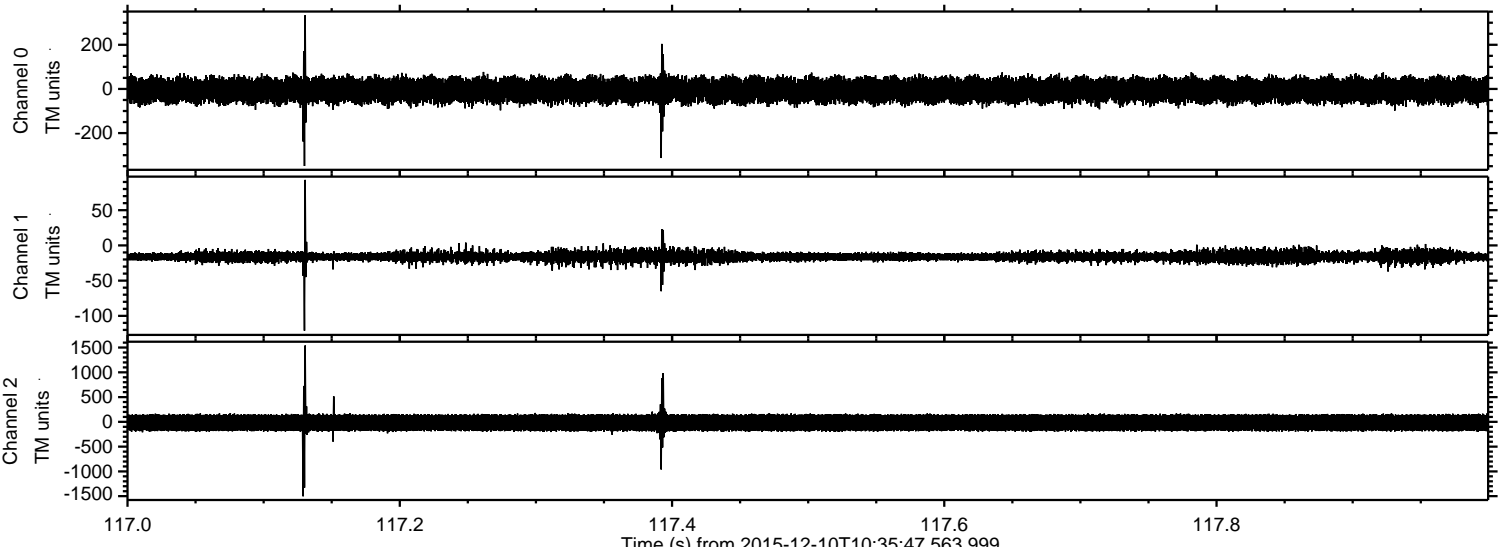

Processed Fri Dec 25 21:50:14 2015 by ELM ver.2012-10-06 from 001__elm20151210_103546__dat00.bin

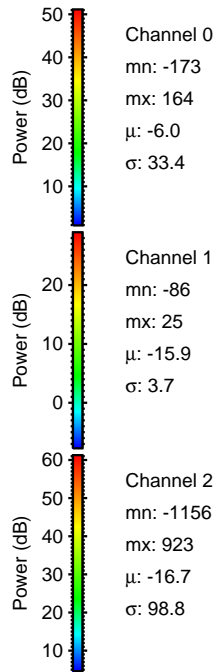
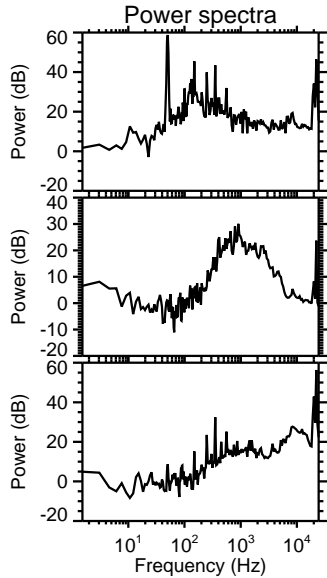
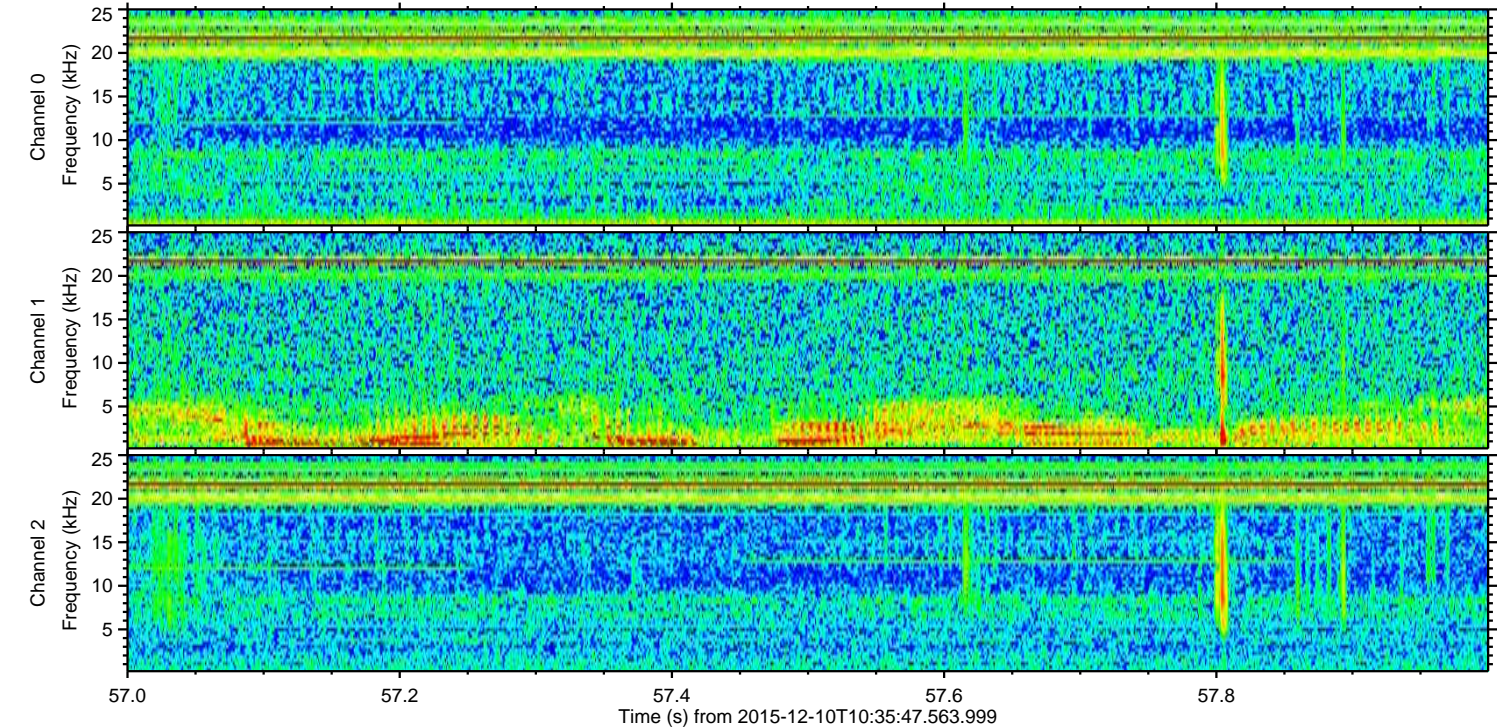
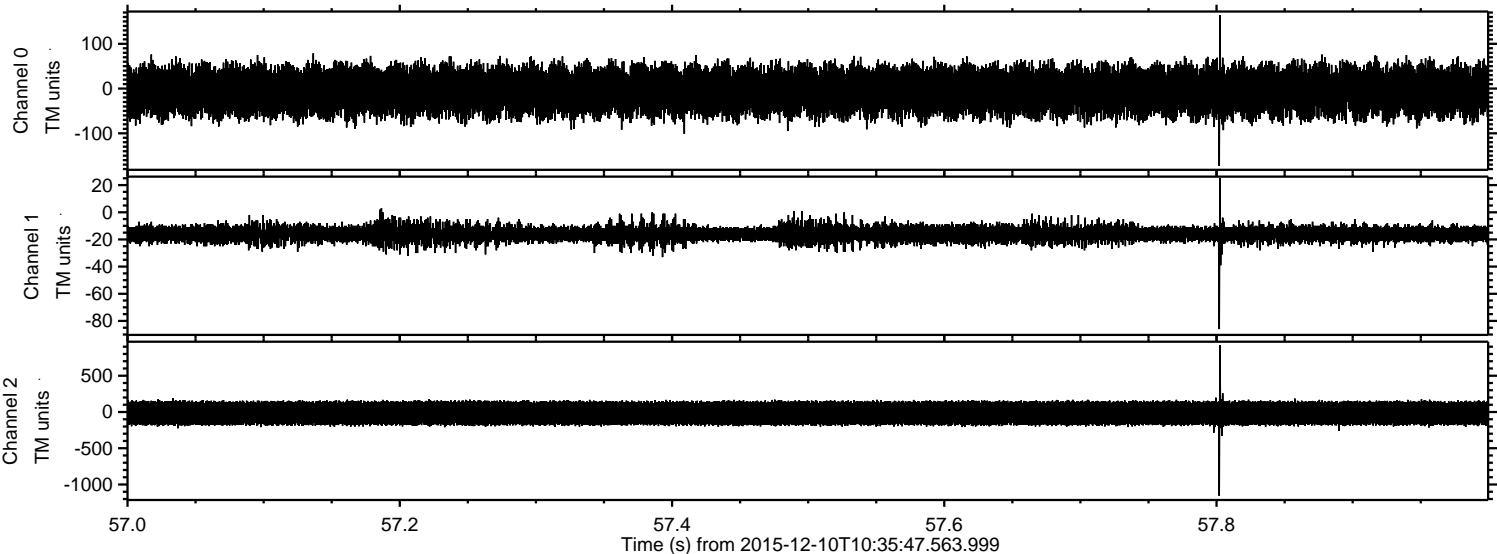

ELMAVAN 3D WAVEFORMS (Measured data sampled at 50 kHz) 51000 packets of 144 samples from 2015-12-10T10:35:47.563.999. Part 46/147

Processed Fri Dec 25 21:50:15 2015 by ELM ver.2012-10-06 from 001__elm20151210_103546__dat00.bin

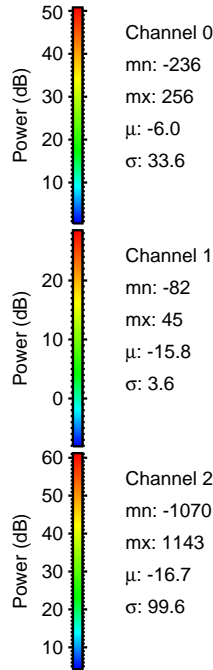
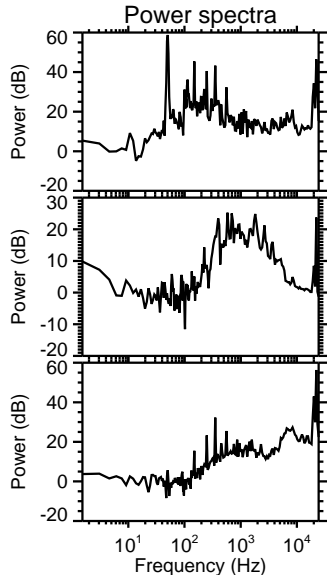
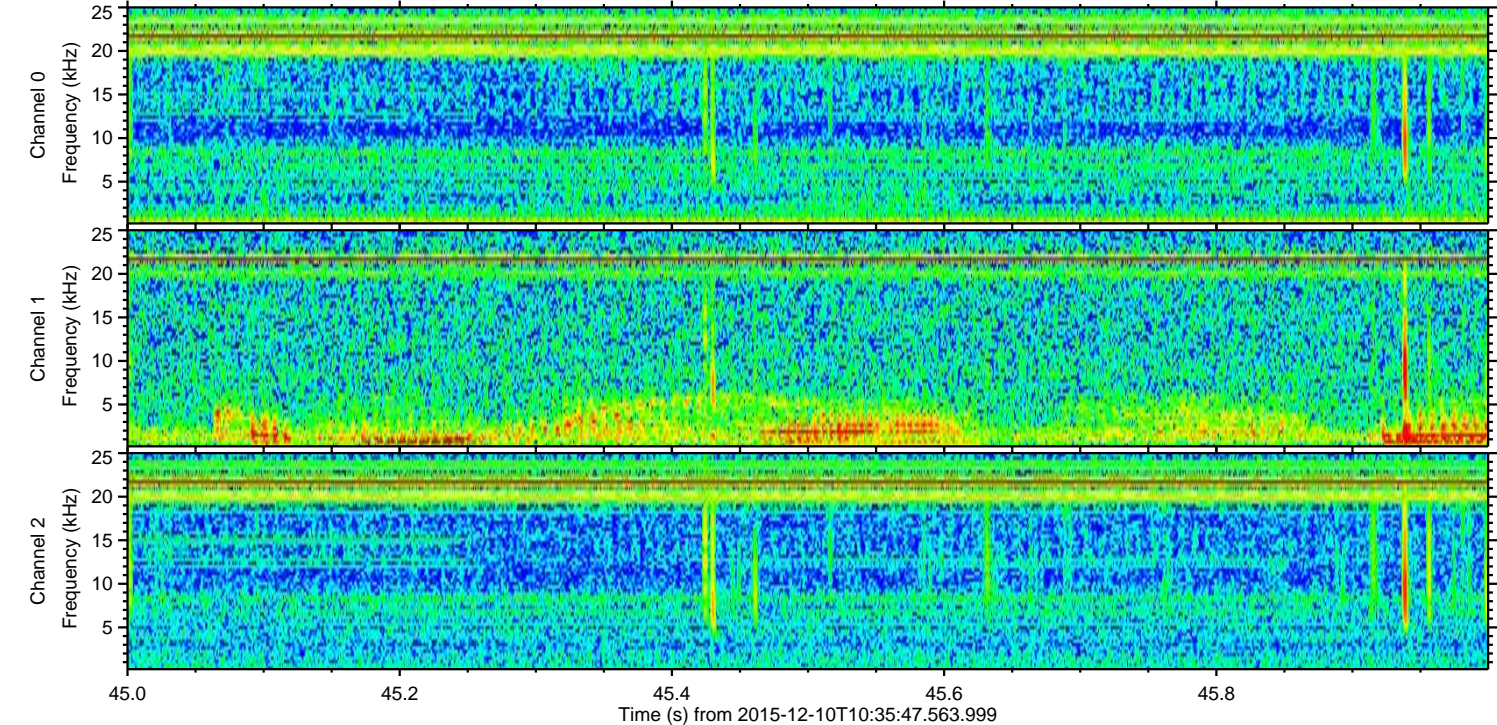
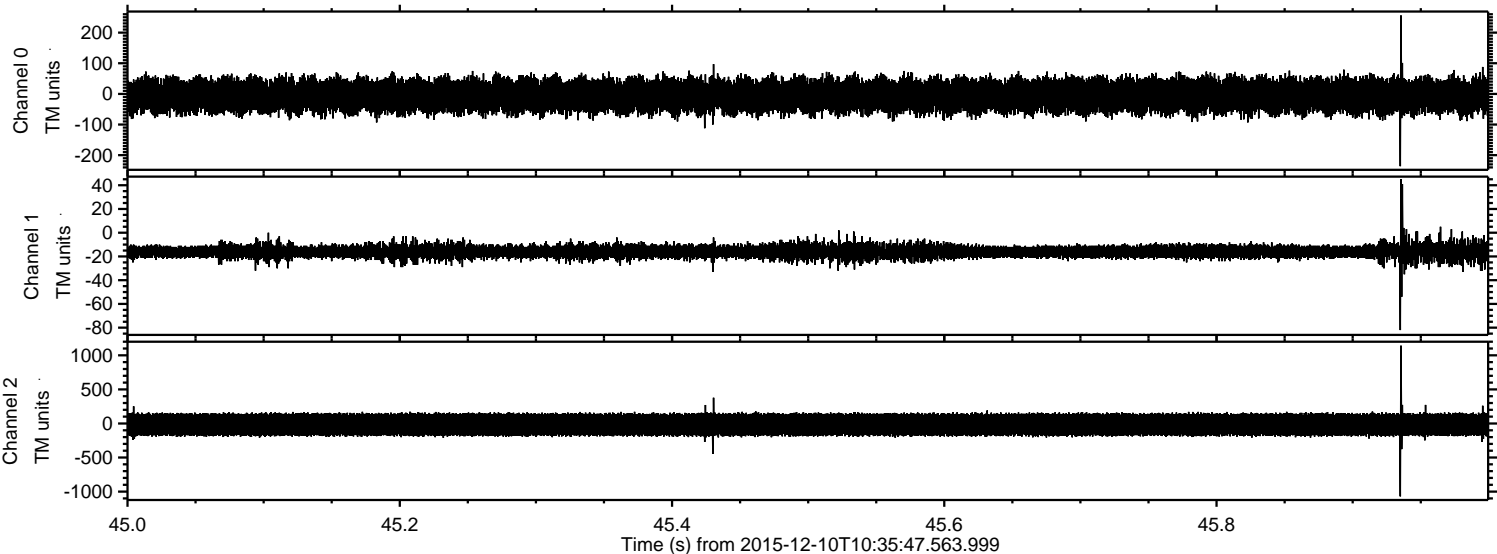

Channel 0
mn: -236
mx: 256
 μ : -6.0
 σ : 33.6

Channel 1
mn: -82
mx: 45
 μ : -15.8
 σ : 3.6

Channel 2
mn: -1070
mx: 1143
 μ : -16.7
 σ : 99.6

Processed Fri Dec 25 21:50:16 2015 by ELM ver.2012-10-06 from 001__elm20151210_103546__dat00.bin

