

# ELMAVAN 3D WAVEFORMS (Measured data sampled at 50 kHz) 51000 packets of 144 samples from 2015-12-10T05:55:35.961.999.

Processed Fri Dec 25 18:53:04 2015 by ELM ver.2012-10-06 from 001\_\_elm20151210\_055534\_\_dat00.bin

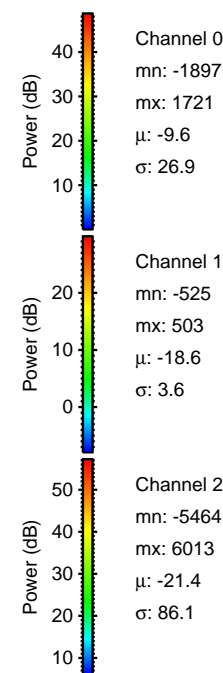

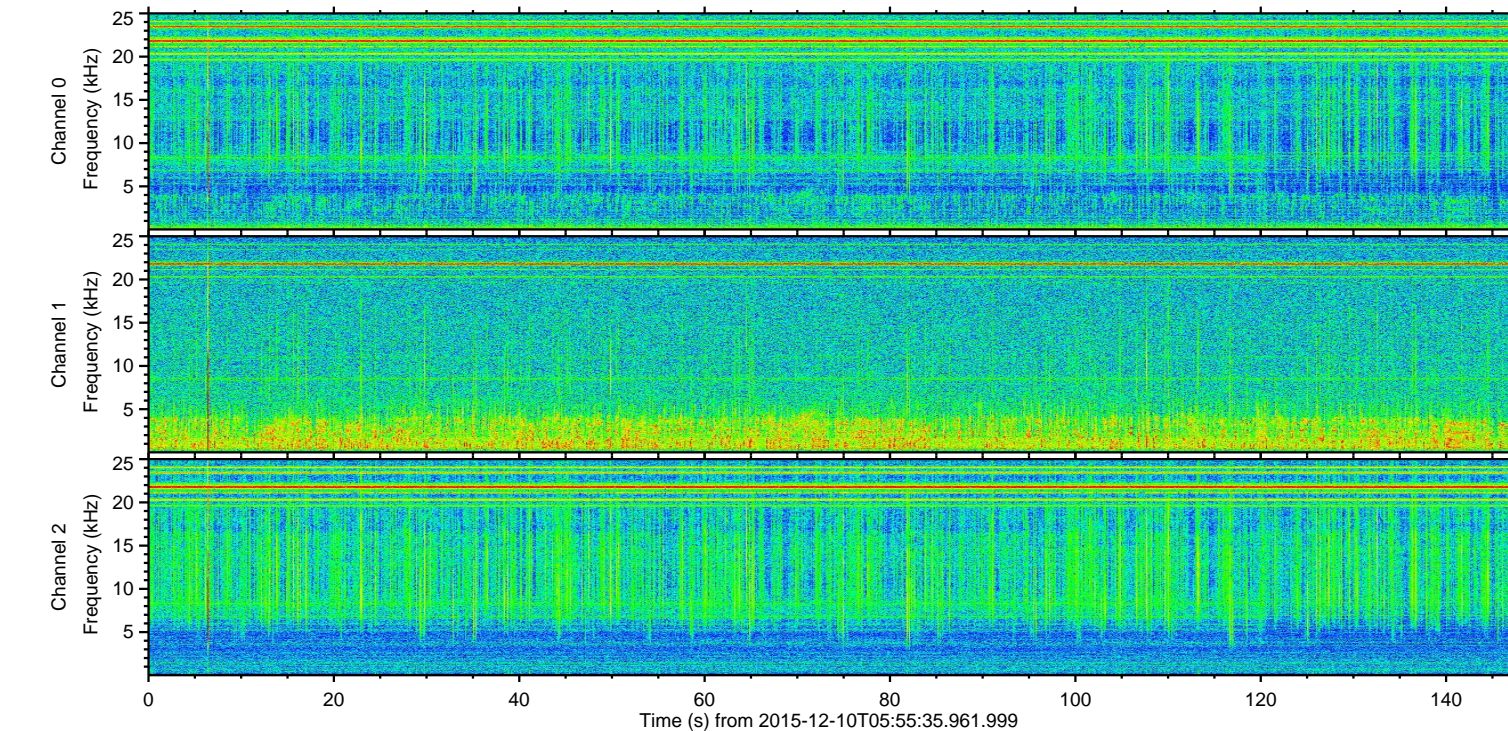
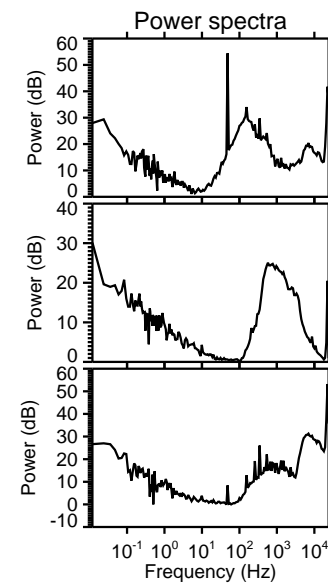
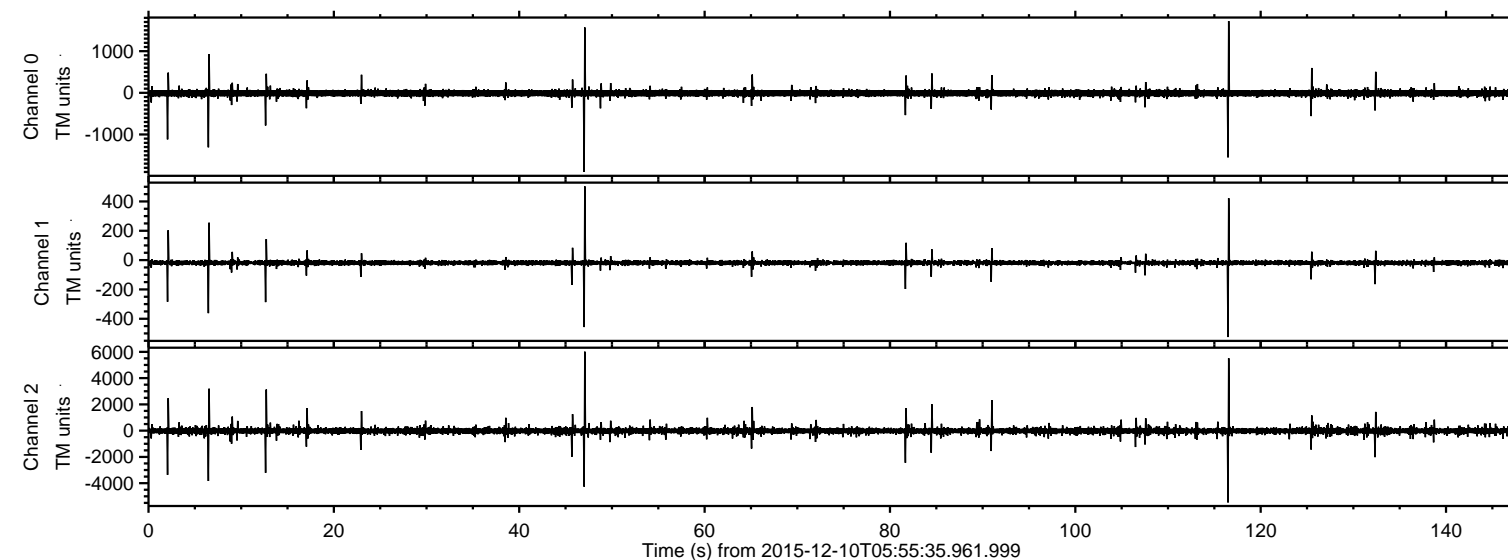

Processed Fri Dec 25 18:53:15 2015 by ELM ver.2012-10-06 from 001\_\_elm20151210\_055534\_\_dat000.bin

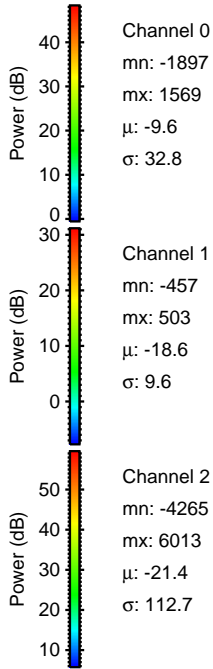
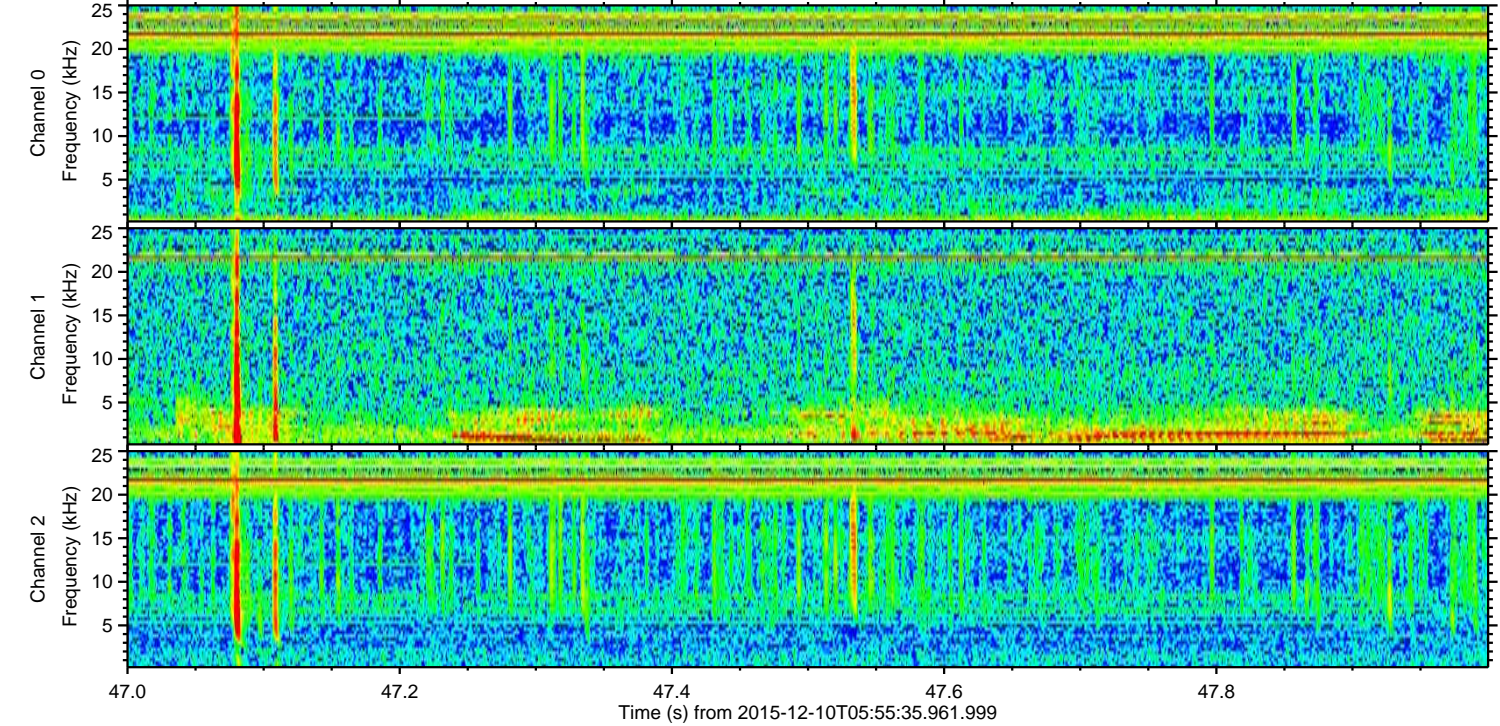
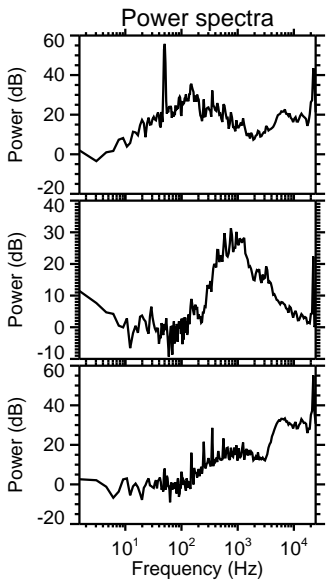
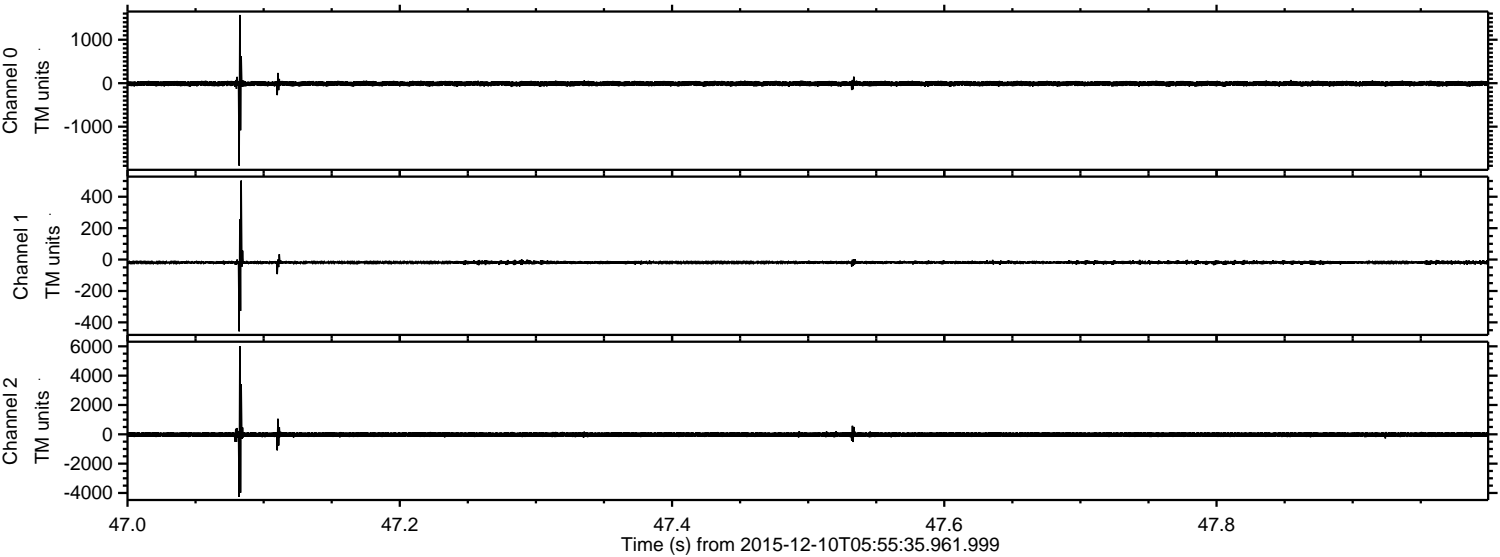



ELMAVAN 3D WAVEFORMS (Measured data sampled at 50 kHz) 51000 packets of 144 samples from 2015-12-10T05:55:35.961.999. Part 117/147

Processed Fri Dec 25 18:53:16 2015 by ELM ver.2012-10-06 from 001\_\_elm20151210\_055534\_\_dat00.bin

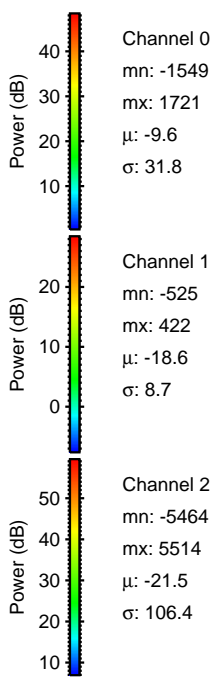
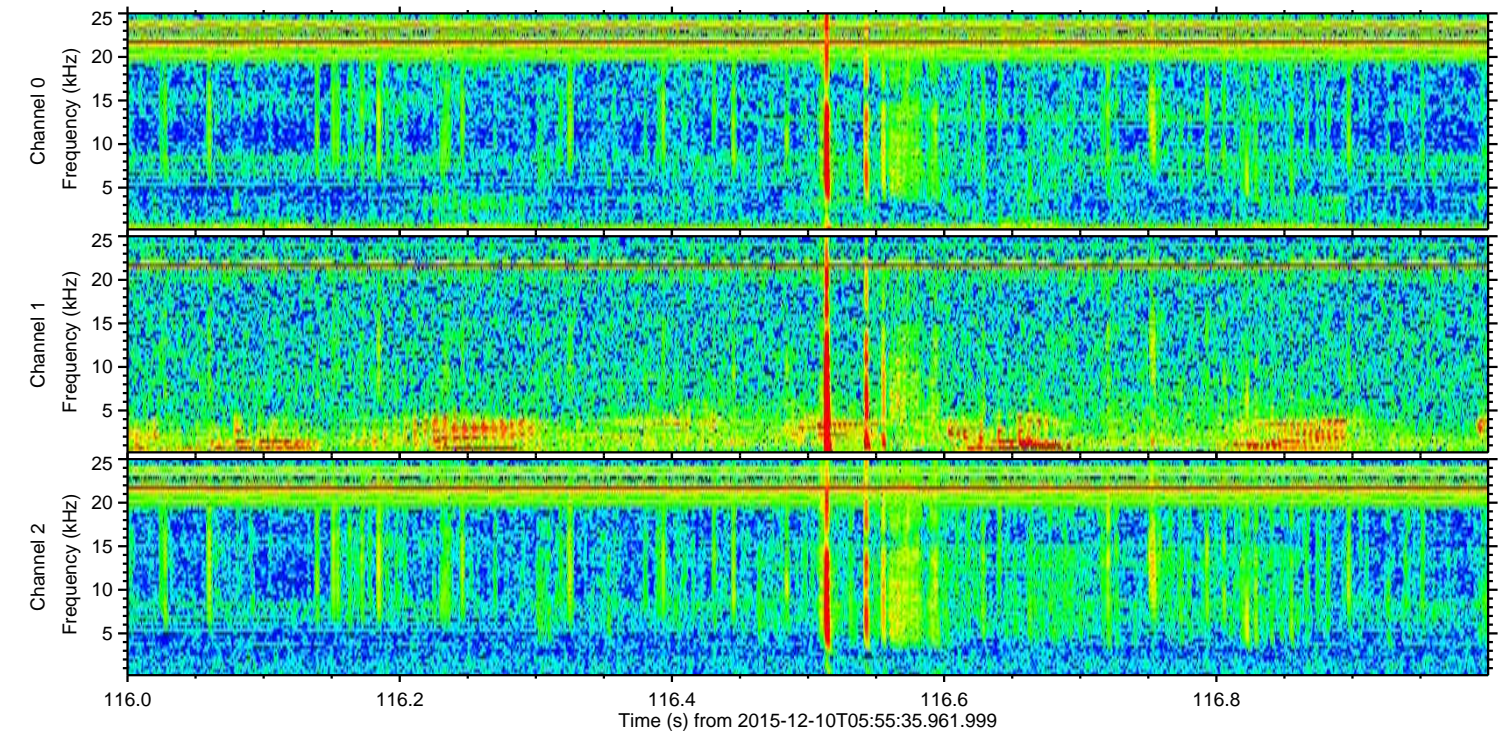
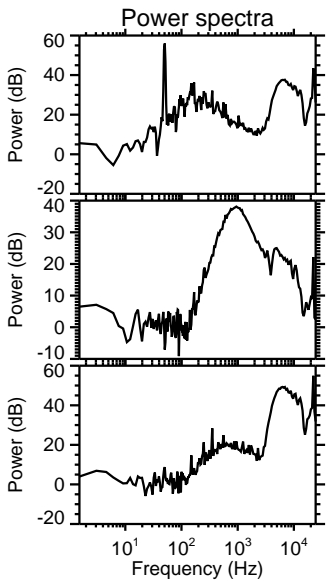
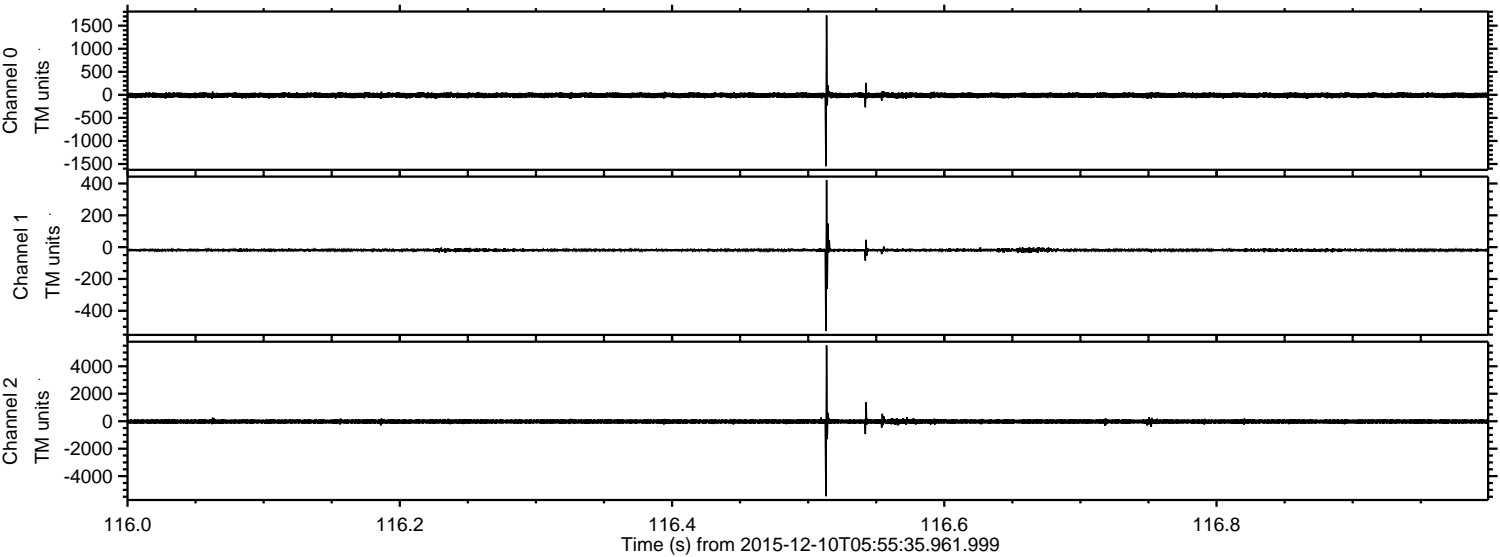



ELMAVAN 3D WAVEFORMS (Measured data sampled at 50 kHz) 51000 packets of 144 samples from 2015-12-10T05:55:35.961.999. Part 7/147

Processed Fri Dec 25 18:53:17 2015 by ELM ver.2012-10-06 from 001\_\_elm20151210\_055534\_\_dat00.bin

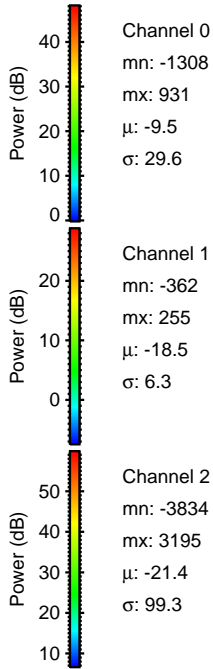
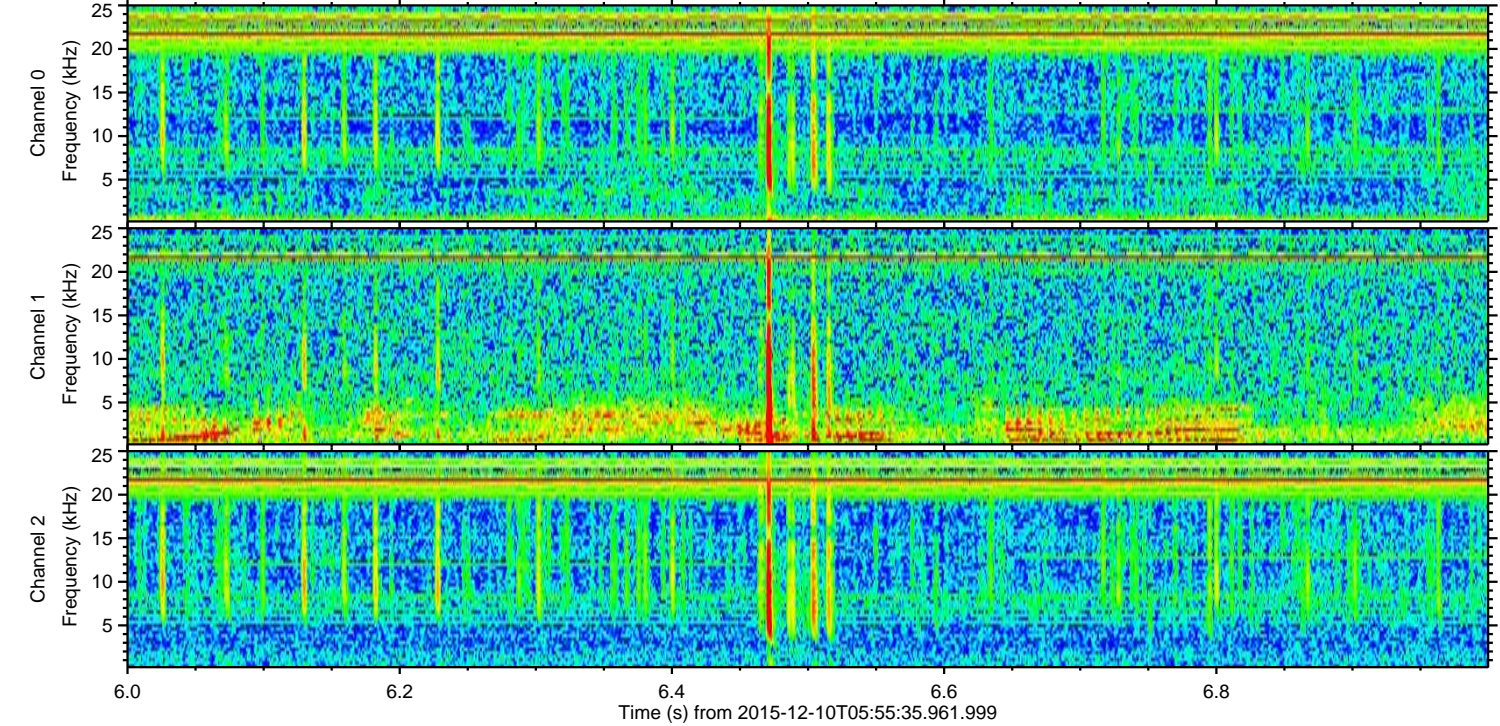
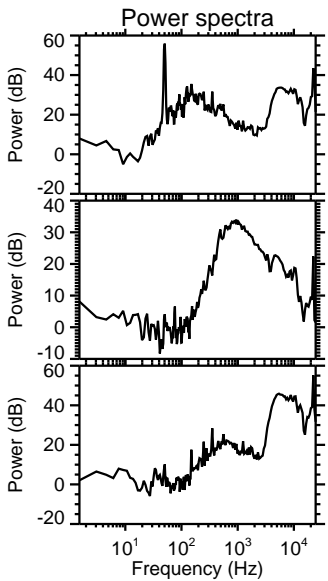
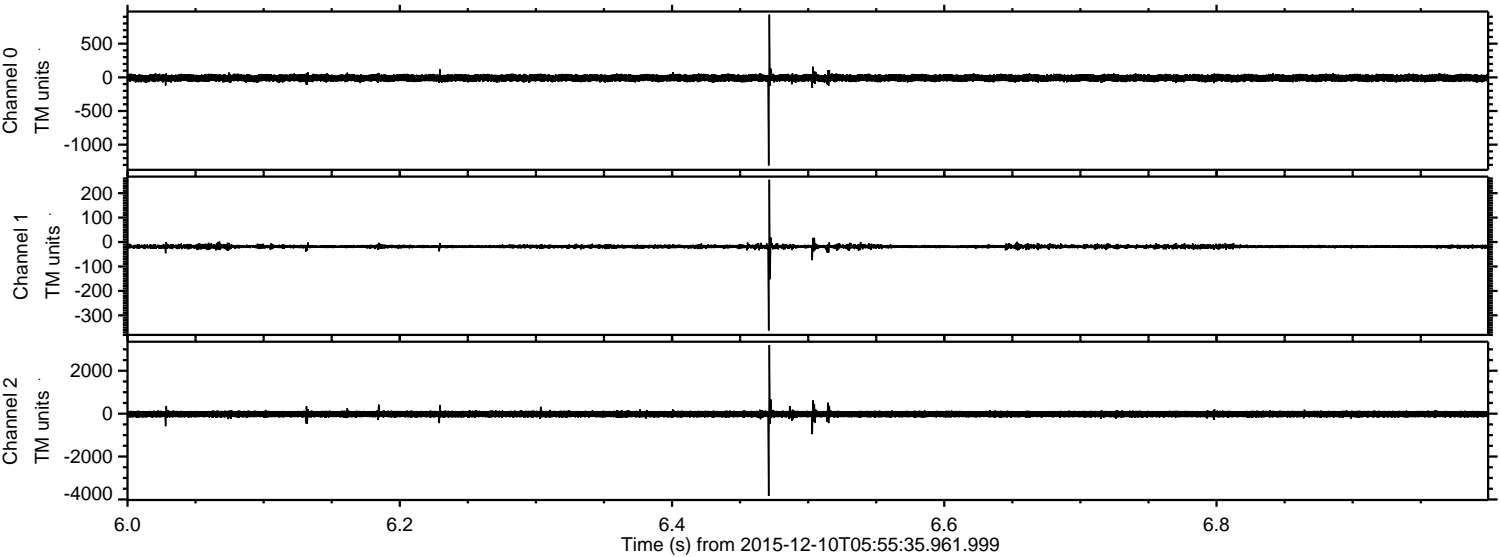



ELMAVAN 3D WAVEFORMS (Measured data sampled at 50 kHz) 51000 packets of 144 samples from 2015-12-10T05:55:35.961.999. Part 3/147

Processed Fri Dec 25 18:53:18 2015 by ELM ver.2012-10-06 from 001\_\_elm20151210\_055534\_\_dat00.bin

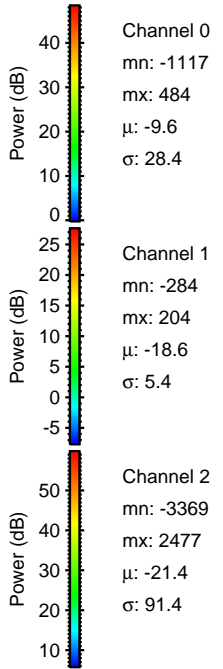
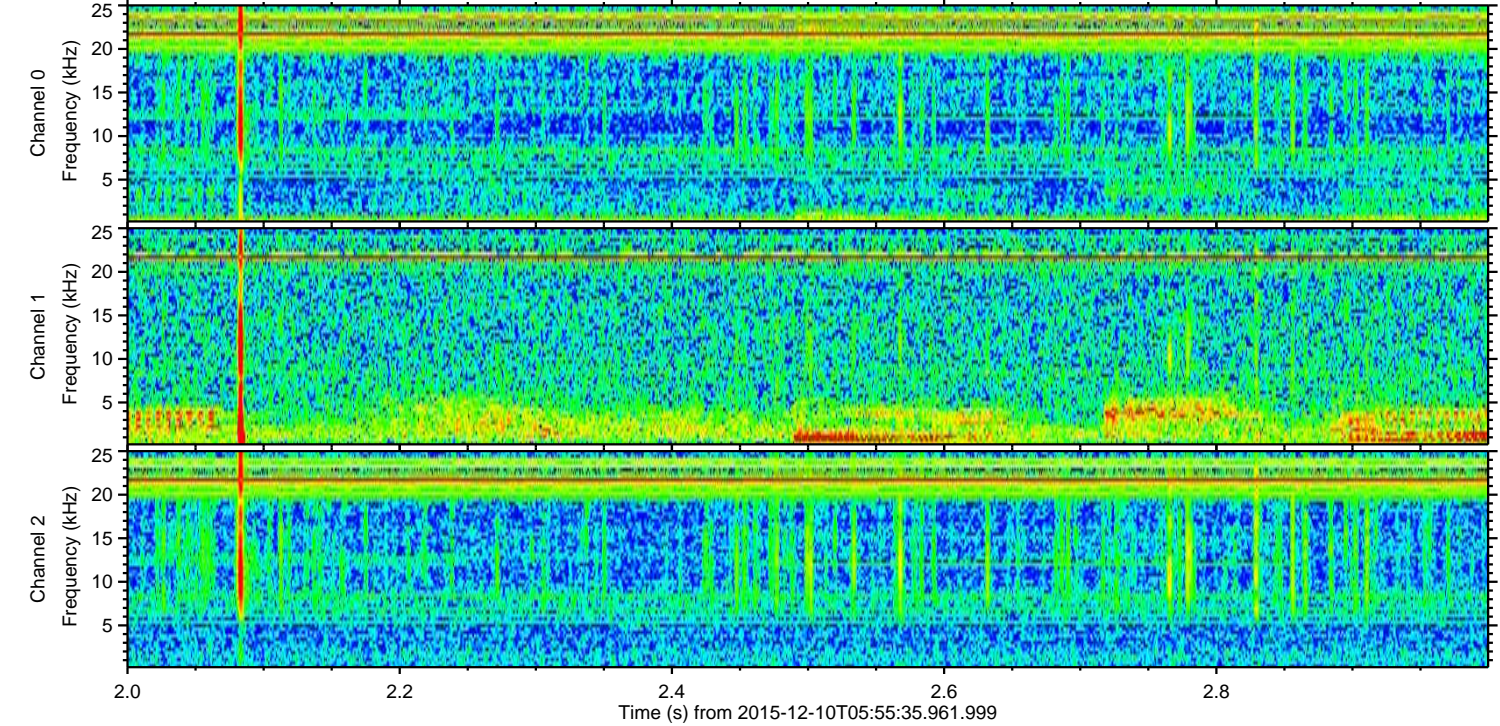
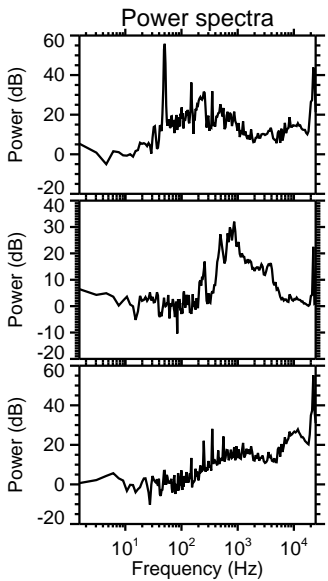
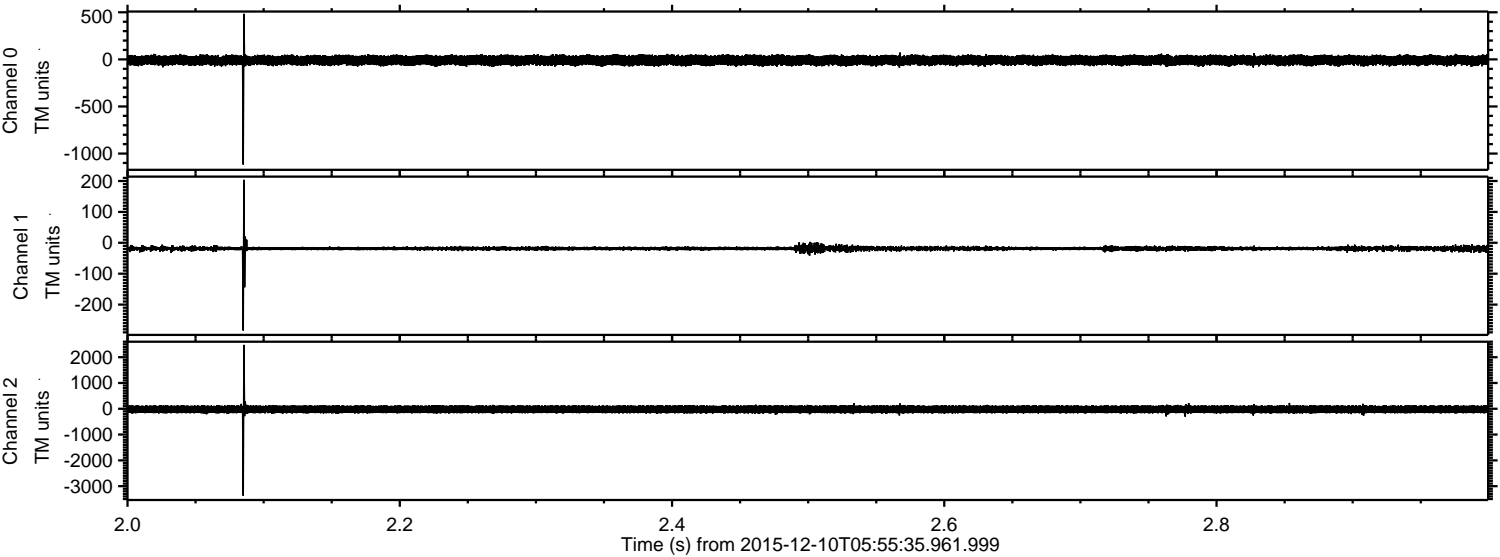

Channel 0  
mn: -1117  
mx: 484  
 $\mu$ : -9.6  
 $\sigma$ : 28.4

Channel 1  
mn: -284  
mx: 204  
 $\mu$ : -18.6  
 $\sigma$ : 5.4

Channel 2  
mn: -3369  
mx: 2477  
 $\mu$ : -21.4  
 $\sigma$ : 91.4



ELMAVAN 3D WAVEFORMS (Measured data sampled at 50 kHz) 51000 packets of 144 samples from 2015-12-10T05:55:35.961.999. Part 13/147

Processed Fri Dec 25 18:53:19 2015 by ELM ver.2012-10-06 from 001\_\_elm20151210\_055534\_\_dat00.bin

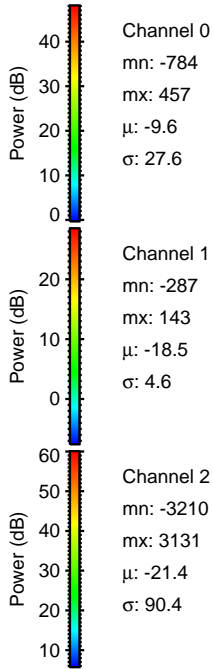
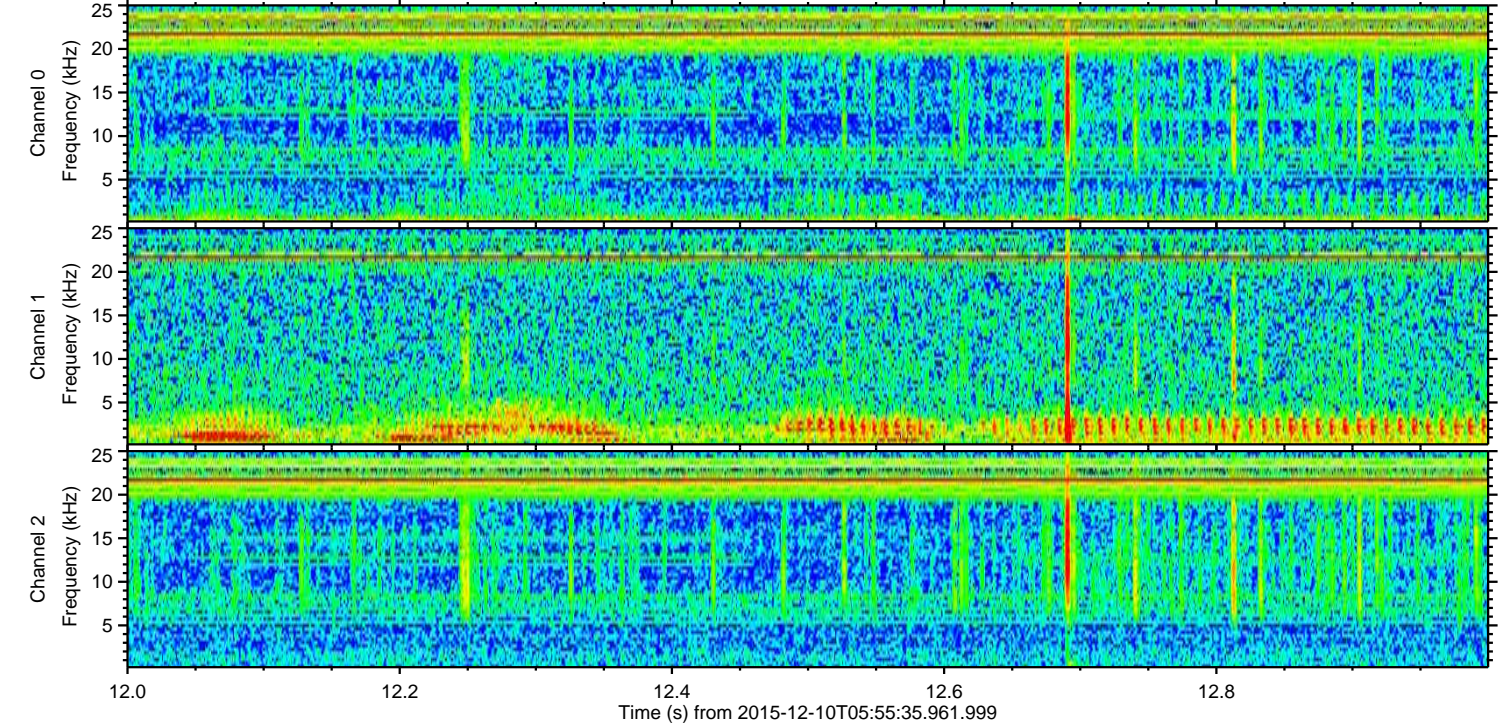
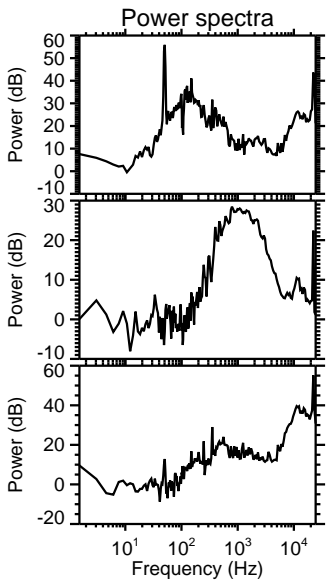
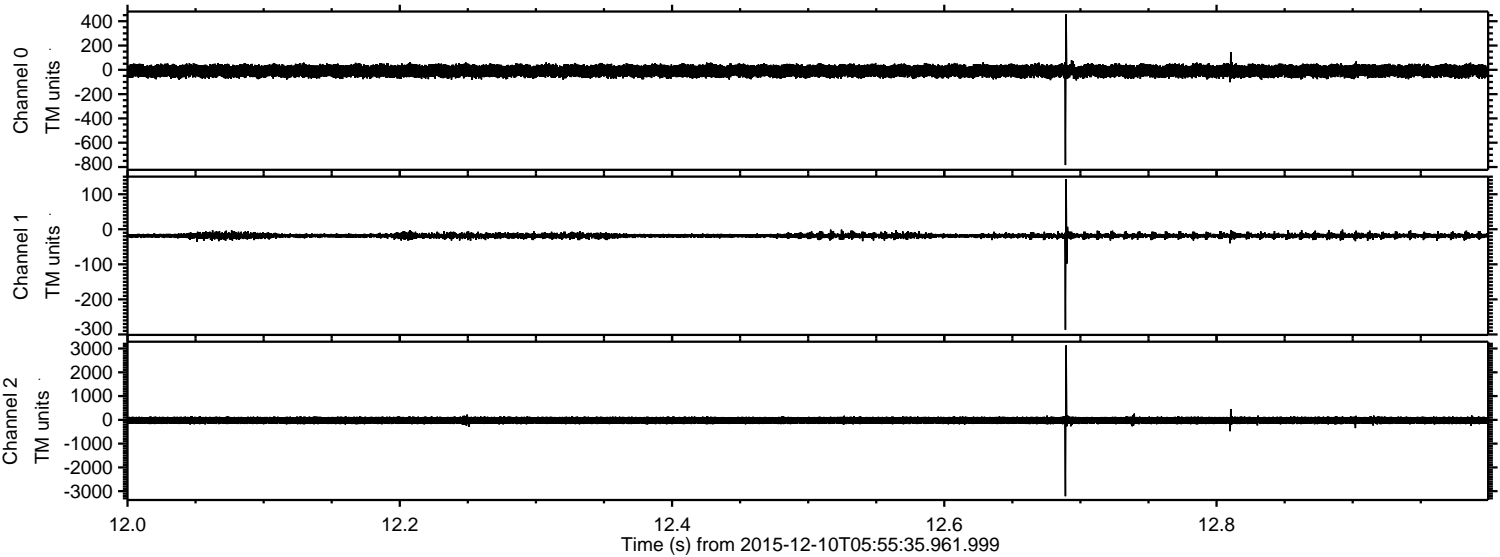



ELMAVAN 3D WAVEFORMS (Measured data sampled at 50 kHz) 51000 packets of 144 samples from 2015-12-10T05:55:35.961.999. Part 82/147

Processed Fri Dec 25 18:53:20 2015 by ELM ver.2012-10-06 from 001\_\_elm20151210\_055534\_\_dat00.bin

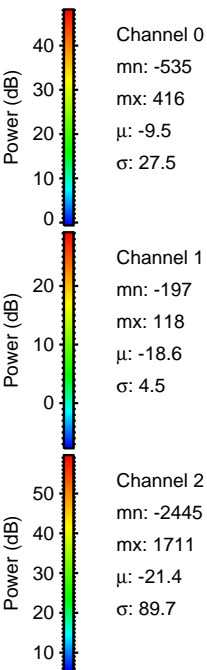
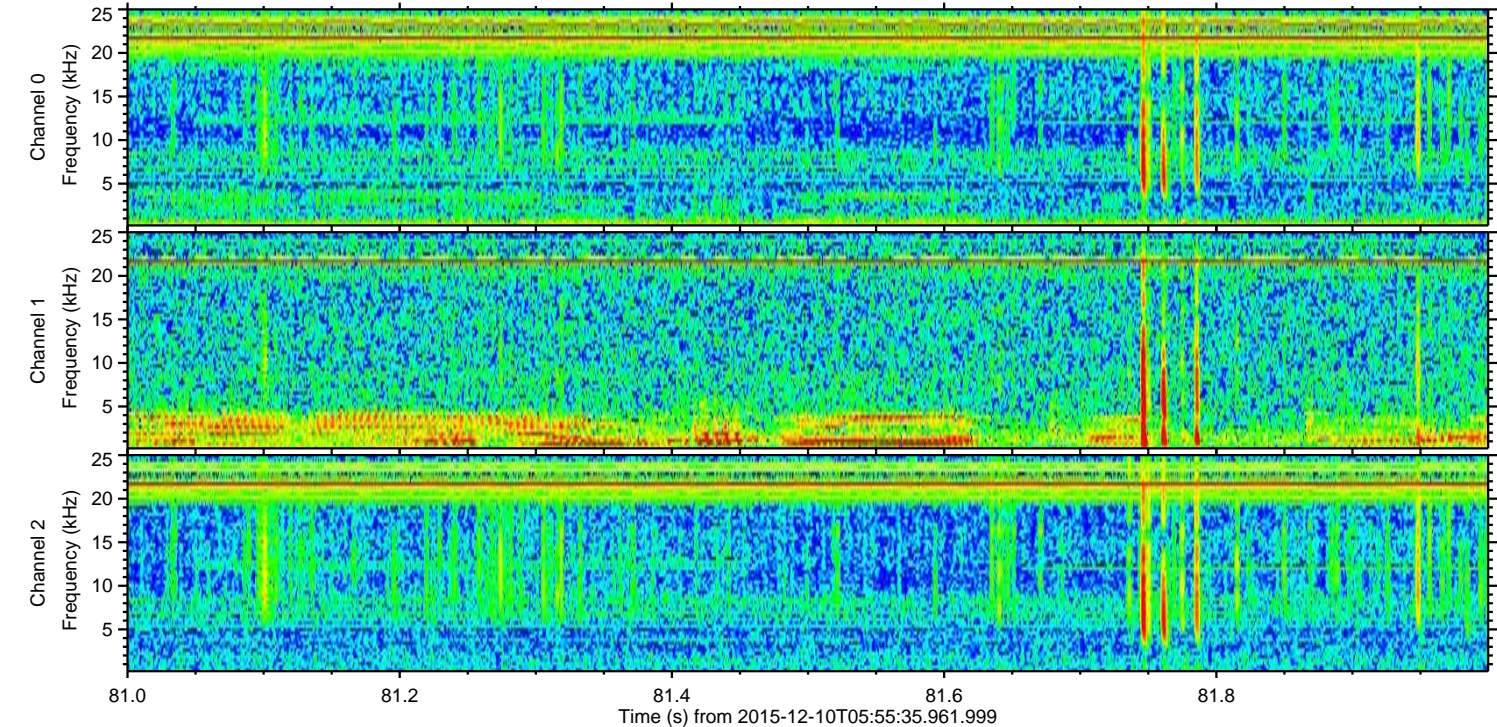
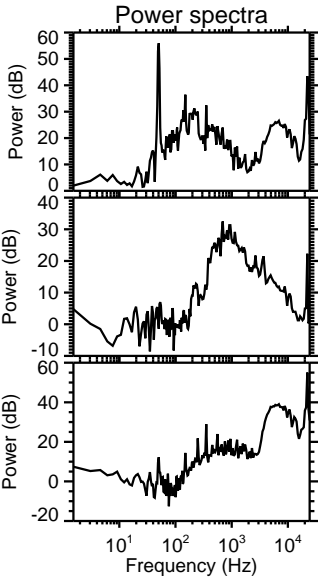
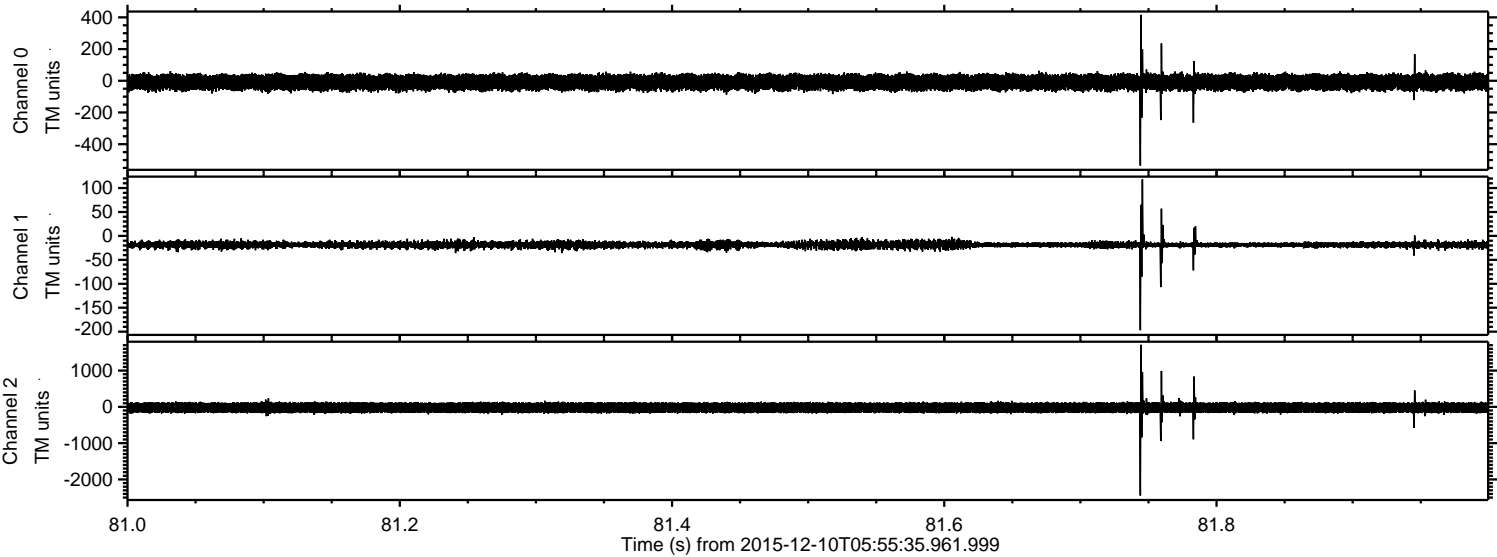

Channel 0  
mn: -535  
mx: 416  
 $\mu$ : -9.5  
 $\sigma$ : 27.5

Channel 1  
mn: -197  
mx: 118  
 $\mu$ : -18.6  
 $\sigma$ : 4.5

Channel 2  
mn: -2445  
mx: 1711  
 $\mu$ : -21.4  
 $\sigma$ : 89.7



Processed Fri Dec 25 18:53:21 2015 by ELM ver.2012-10-06 from 001\_\_elm20151210\_055534\_\_dat00.bin

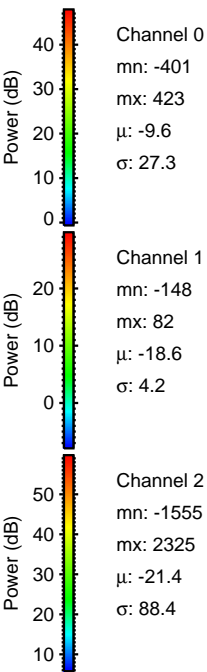
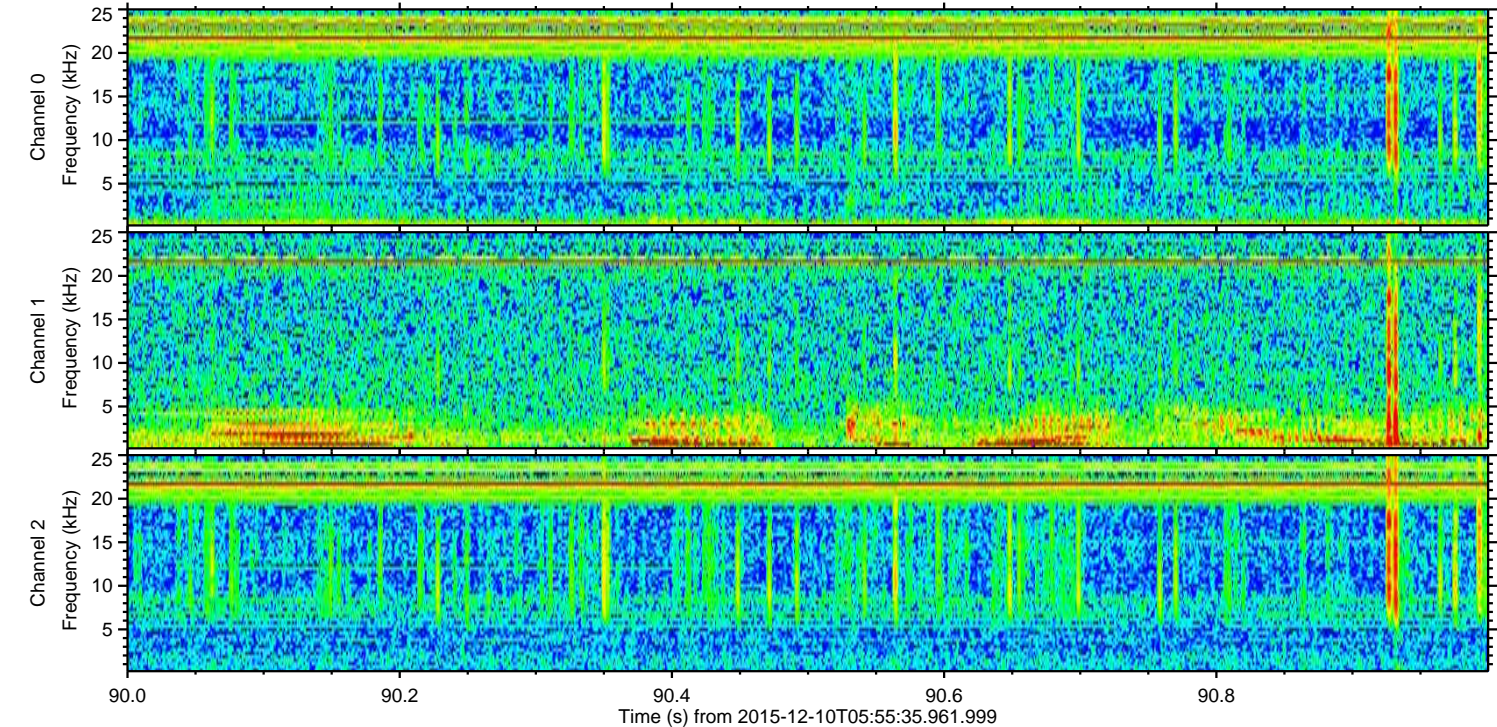
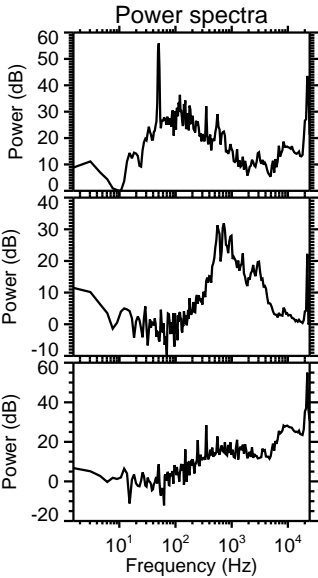
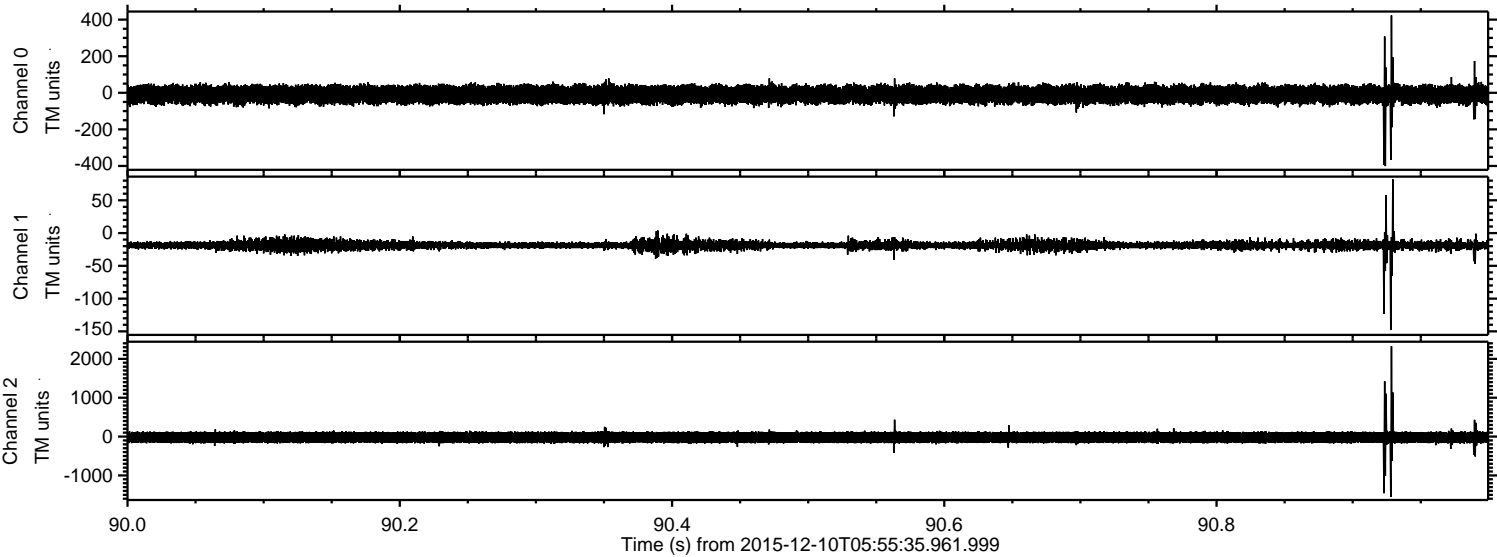



ELMAVAN 3D WAVEFORMS (Measured data sampled at 50 kHz) 51000 packets of 144 samples from 2015-12-10T05:55:35.961.999. Part 133/147

Processed Fri Dec 25 18:53:22 2015 by ELM ver.2012-10-06 from 001\_\_elm20151210\_055534\_\_dat00.bin

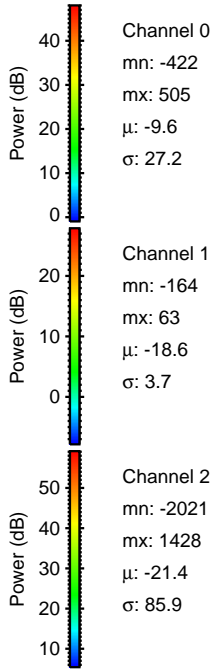
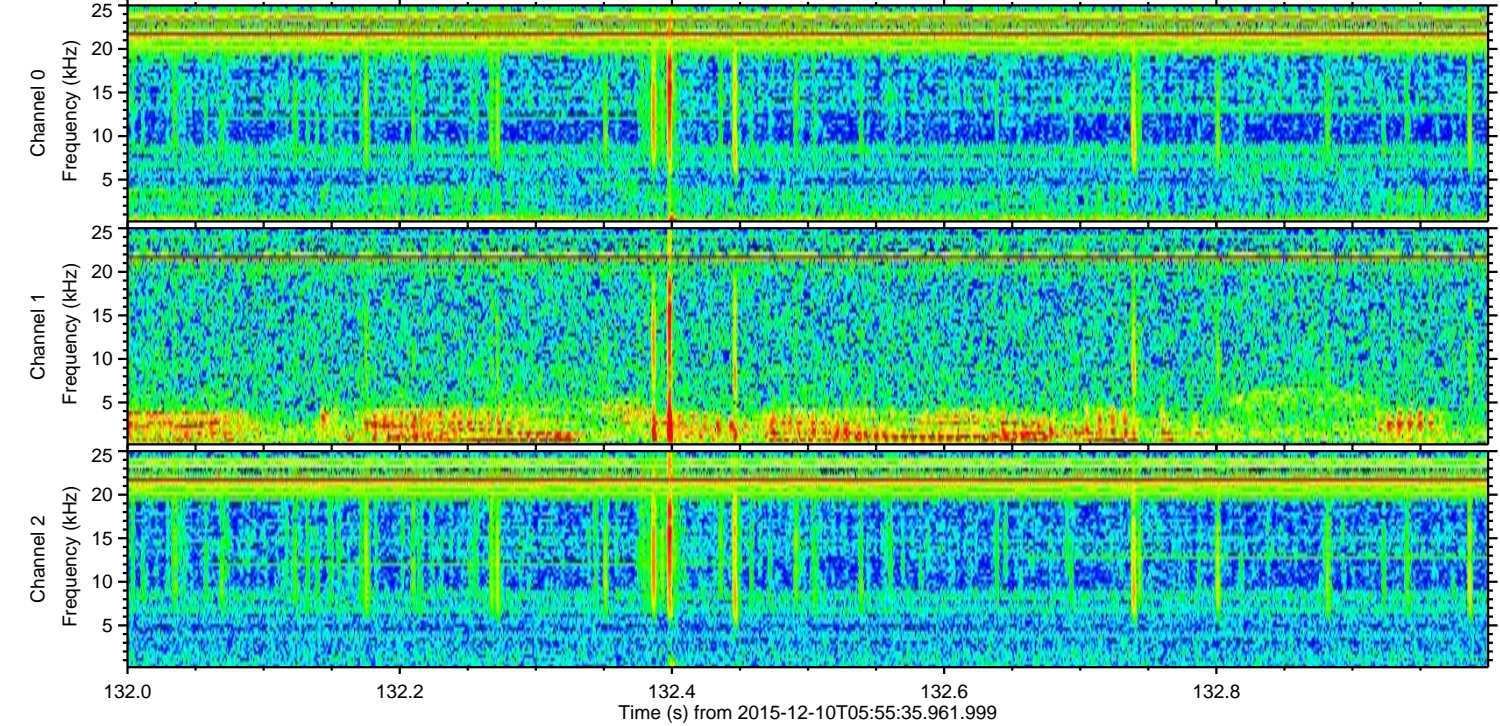
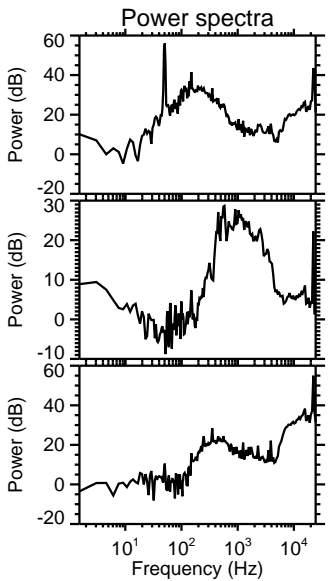
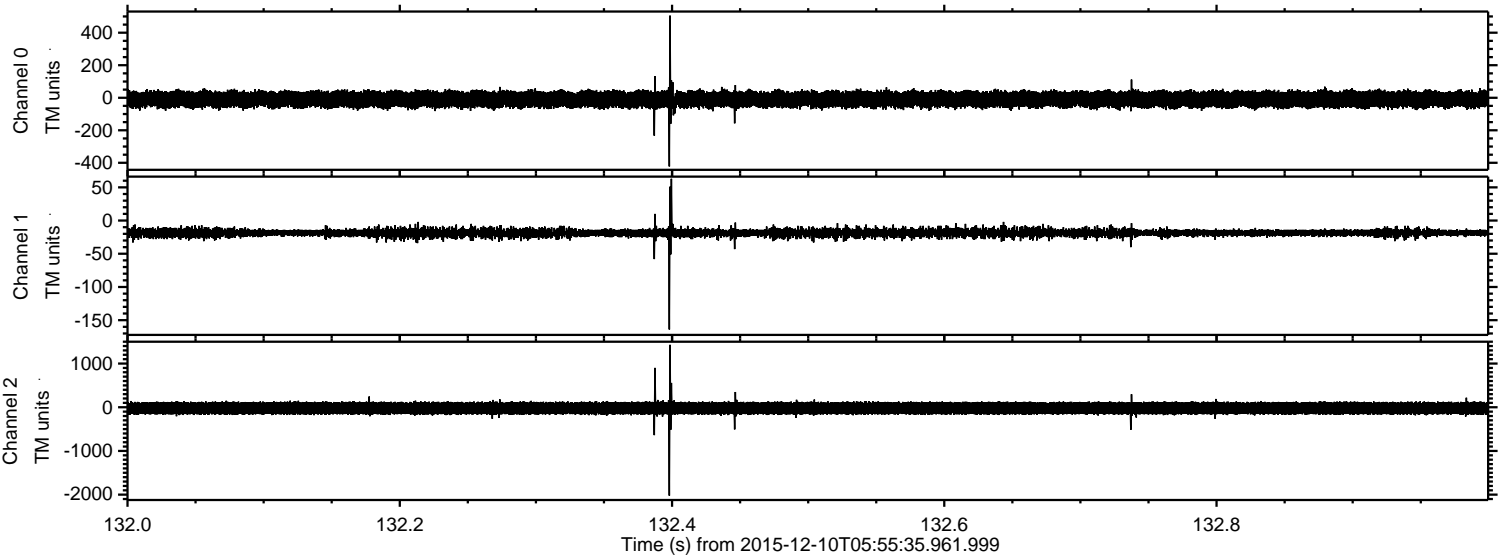

Channel 0  
mn: -422  
mx: 505  
 $\mu$ : -9.6  
 $\sigma$ : 27.2

Channel 1  
mn: -164  
mx: 63  
 $\mu$ : -18.6  
 $\sigma$ : 3.7

Channel 2  
mn: -2021  
mx: 1428  
 $\mu$ : -21.4  
 $\sigma$ : 85.9



Processed Fri Dec 25 18:53:23 2015 by ELM ver.2012-10-06 from 001\_\_elm20151210\_055534\_\_dat00.bin

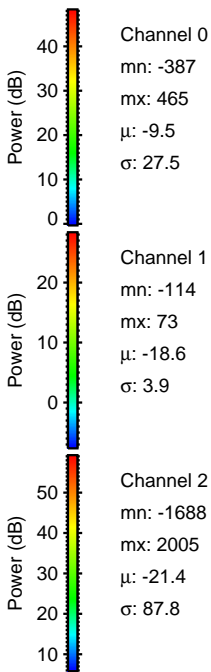
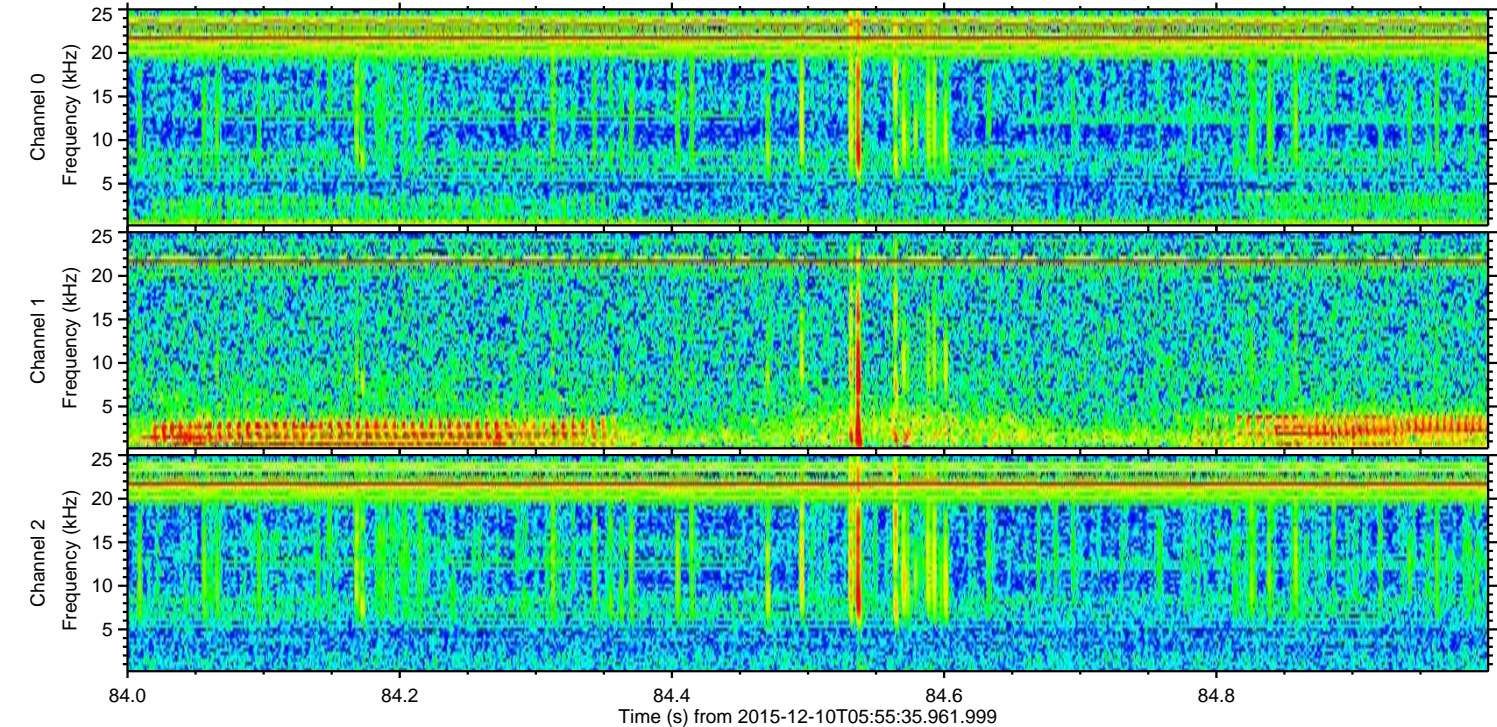
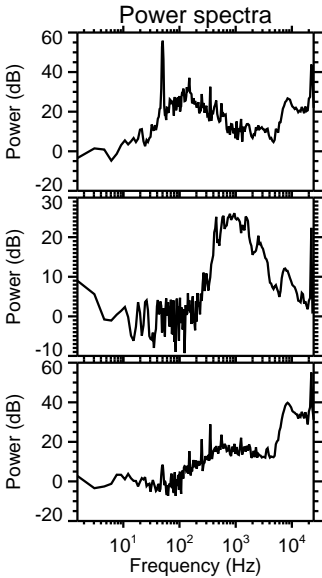
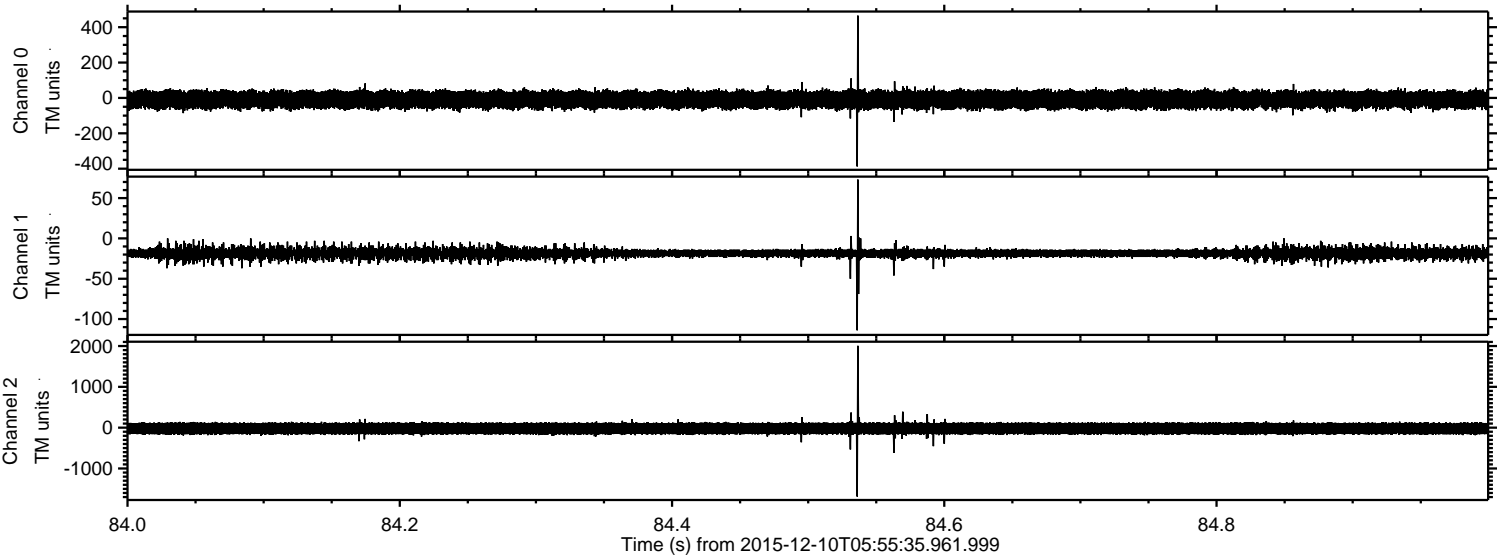



Processed Fri Dec 25 18:53:24 2015 by ELM ver.2012-10-06 from 001\_\_elm20151210\_055534\_\_dat00.bin

