

# ELMAVAN 3D WAVEFORMS (Measured data sampled at 50 kHz) 51000 packets of 144 samples from 2015-12-09T10:59:49.054.000.

Processed Tue Dec 22 08:41:03 2015 by ELM ver.2012-10-06 from 001\_\_elm20151209\_105948\_\_dat00.bin

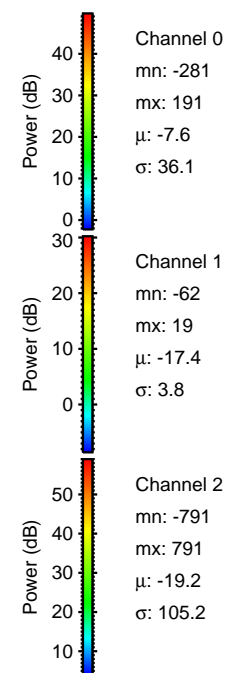

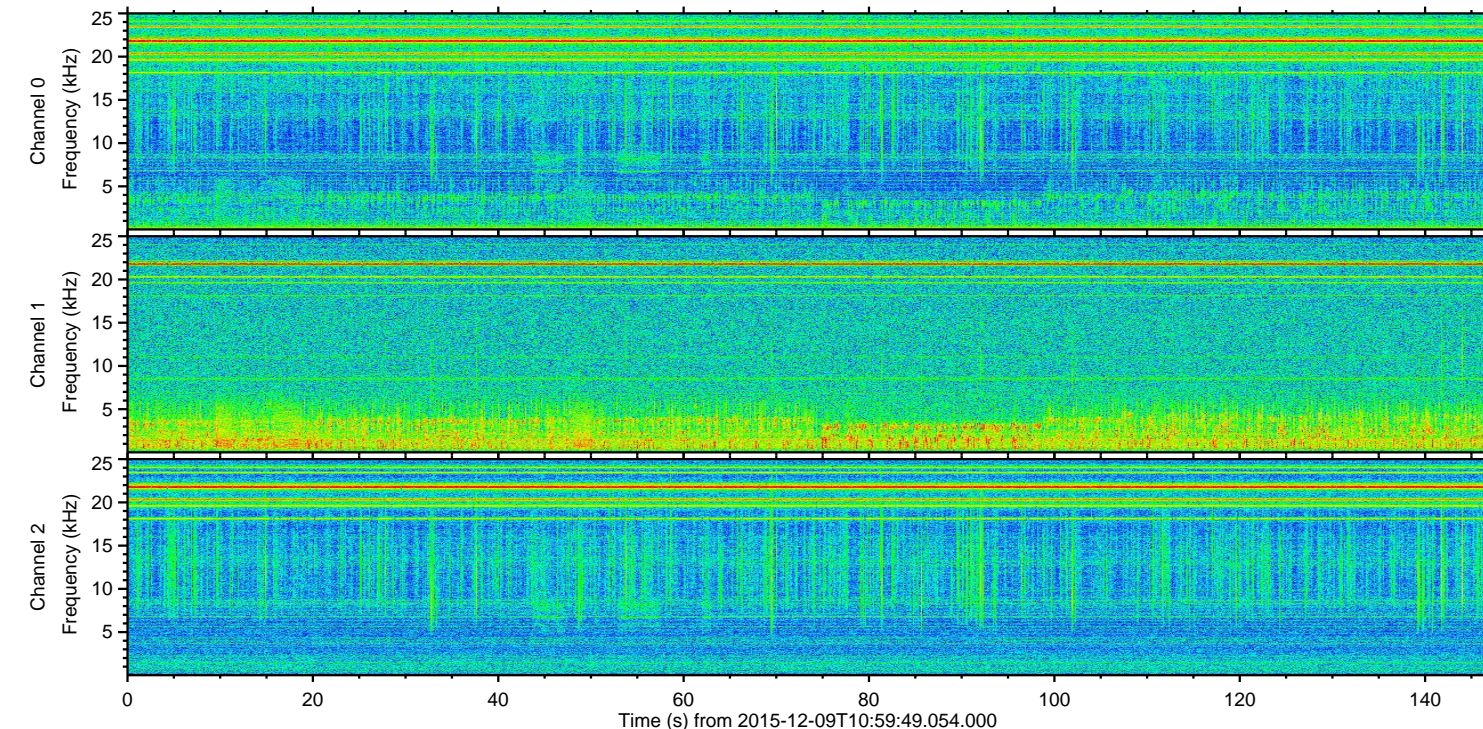
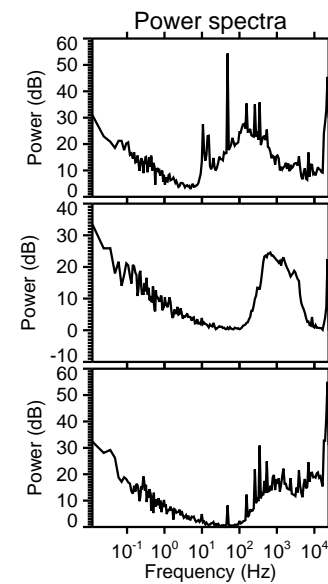
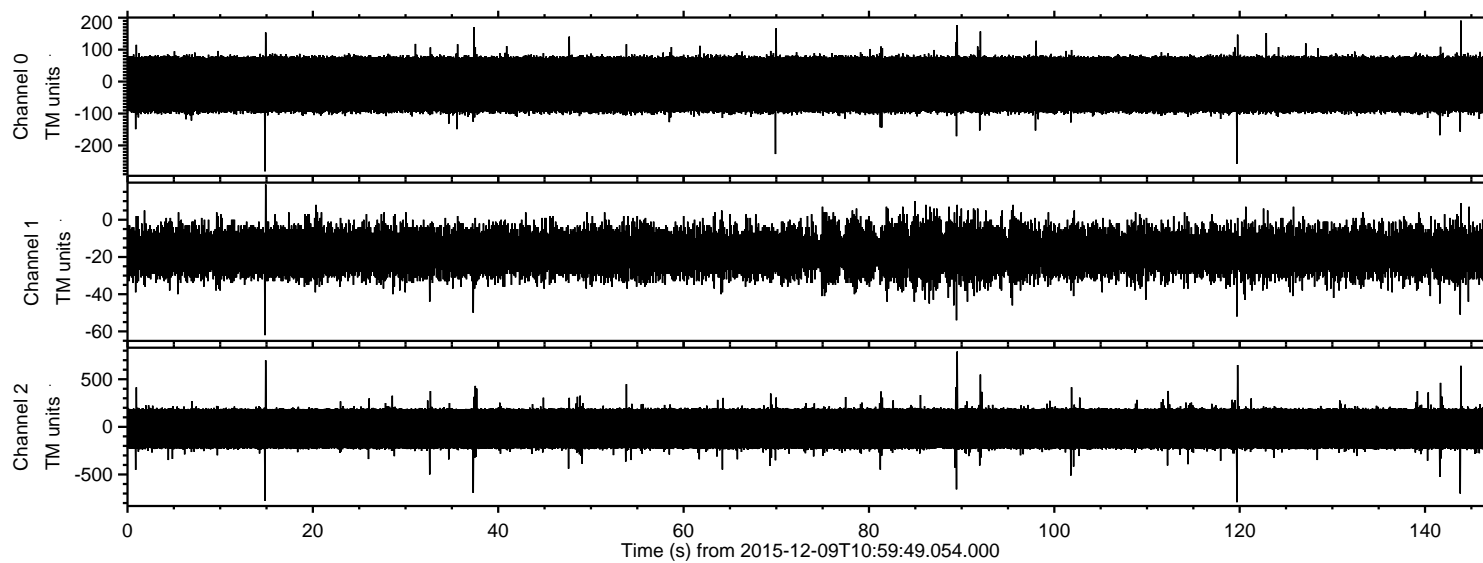

ELMAVAN 3D WAVEFORMS (Measured data sampled at 50 kHz) 51000 packets of 144 samples from 2015-12-09T10:59:49.054.000. Part 120/147

Processed Tue Dec 22 08:41:15 2015 by ELM ver.2012-10-06 from 001\_\_elm20151209\_105948\_\_dat00.bin

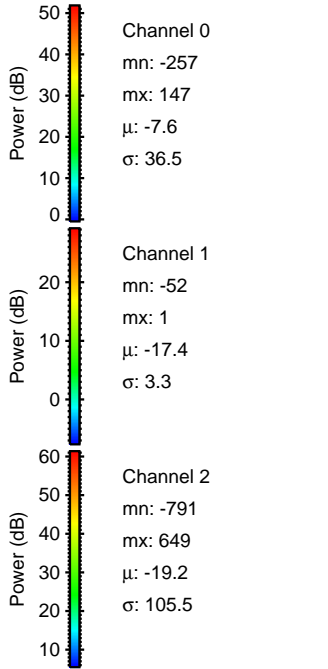
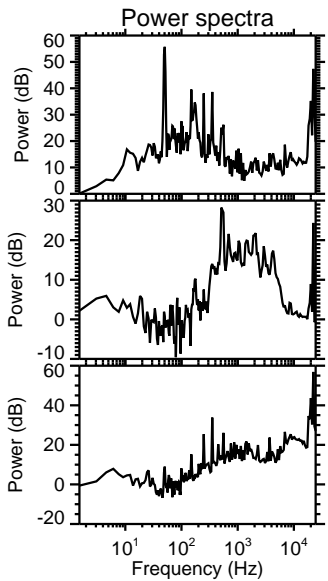
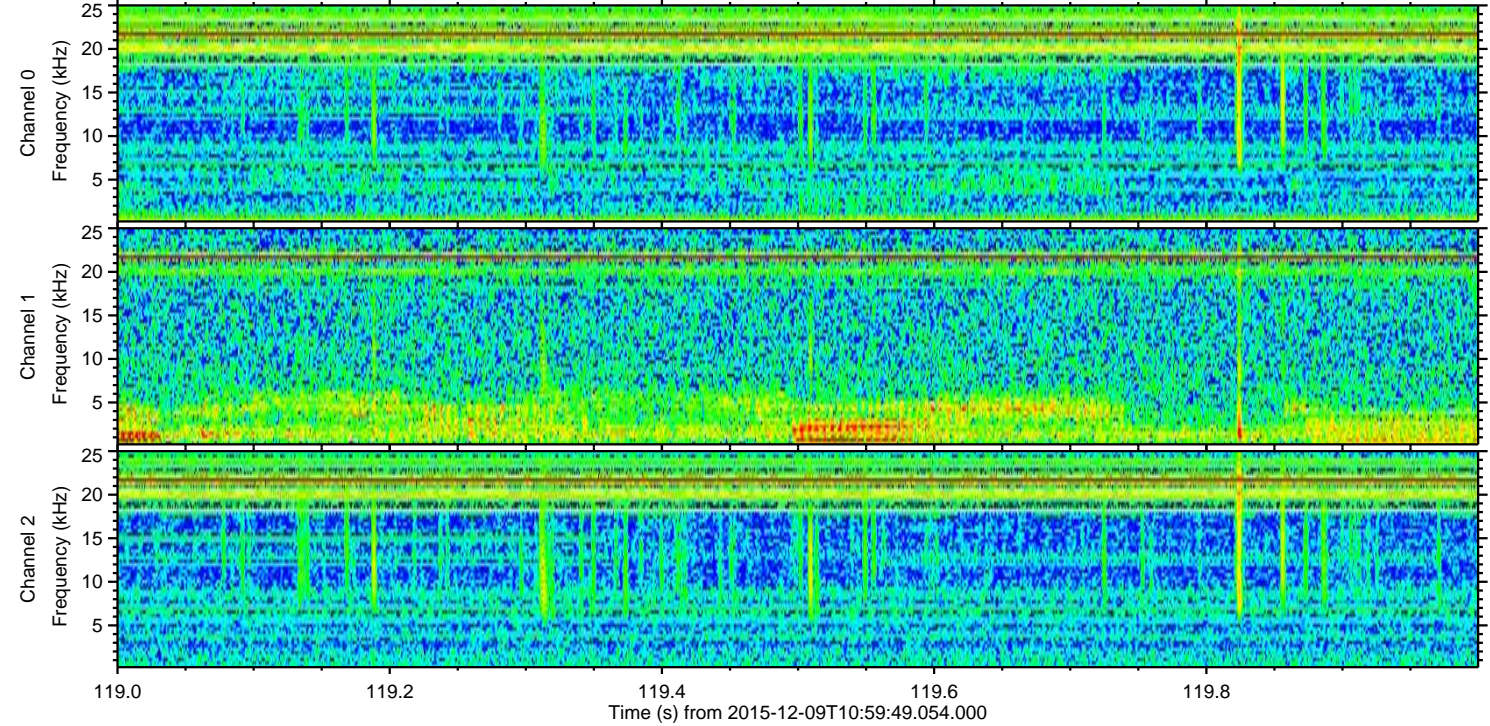
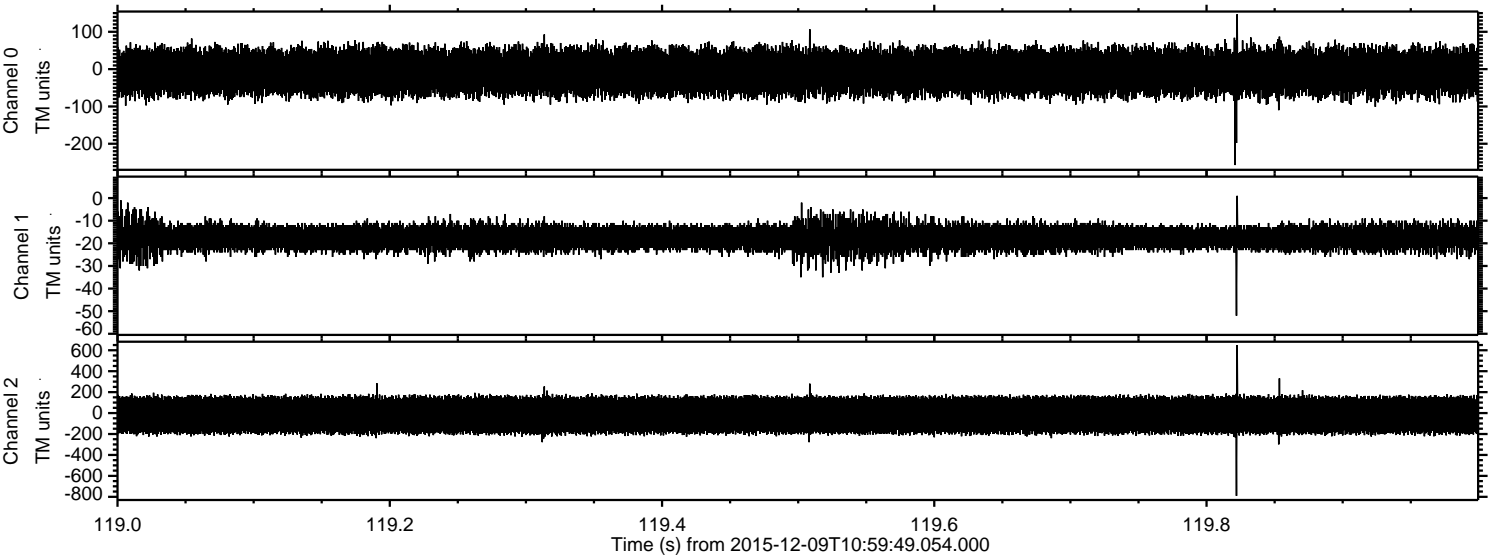



Processed Tue Dec 22 08:41:16 2015 by ELM ver.2012-10-06 from 001\_\_elm20151209\_105948\_\_dat00.bin

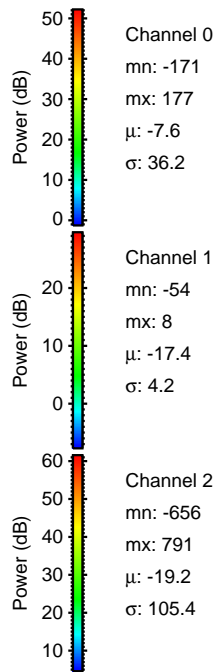
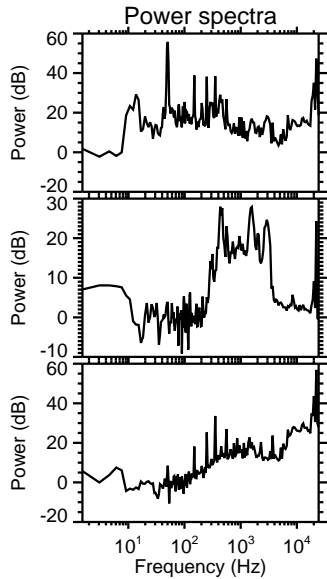
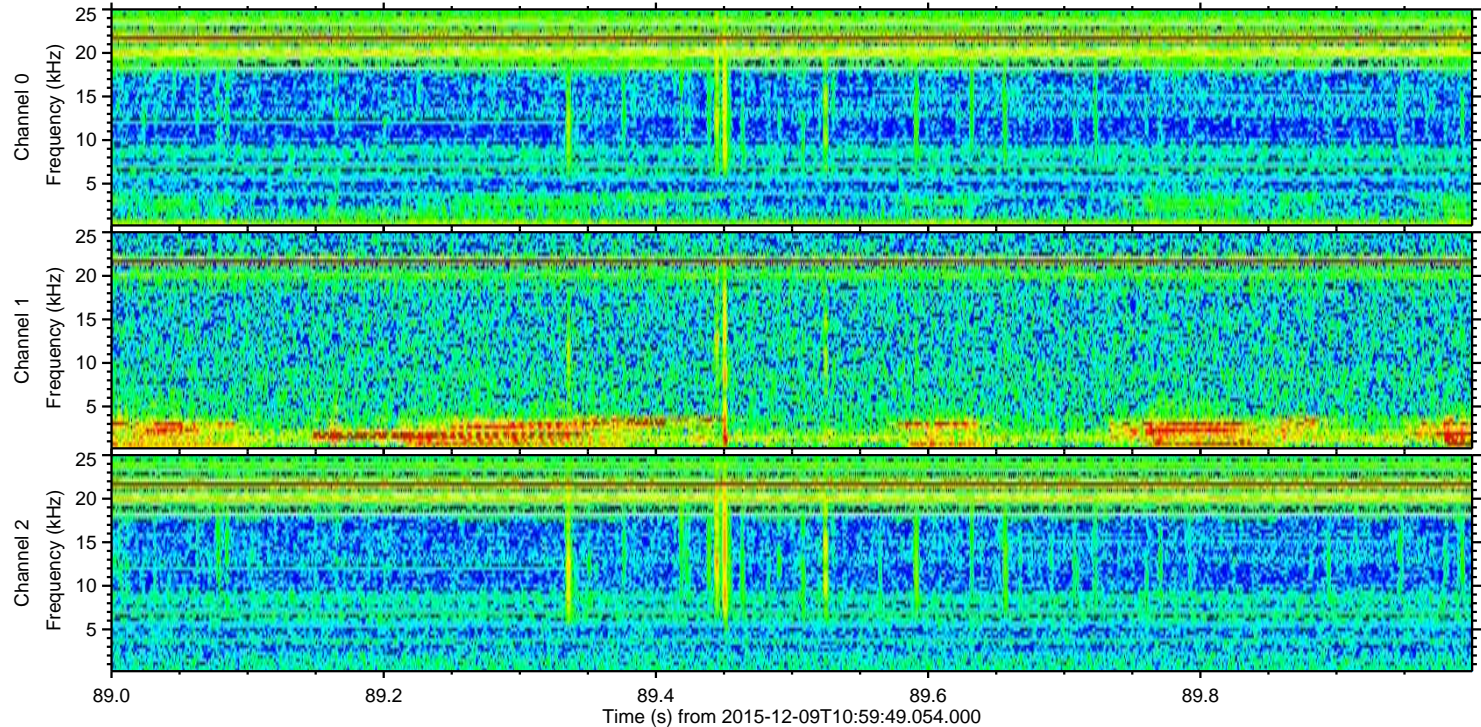
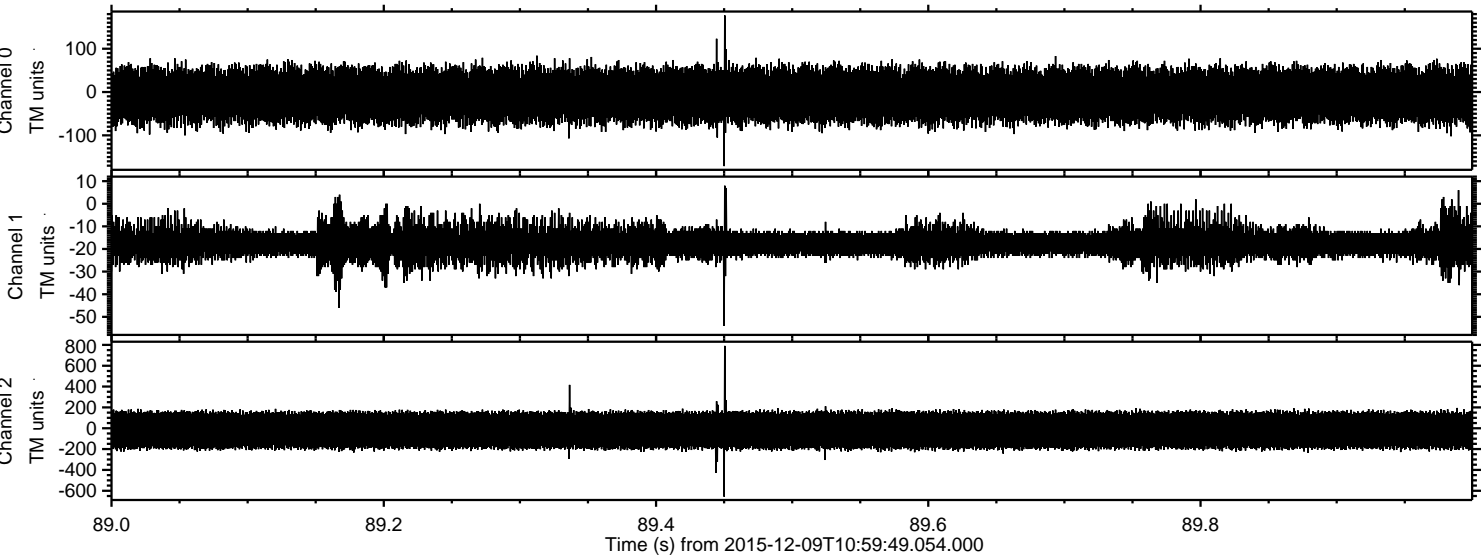



Processed Tue Dec 22 08:41:17 2015 by ELM ver.2012-10-06 from 001\_\_elm20151209\_105948\_\_dat00.bin

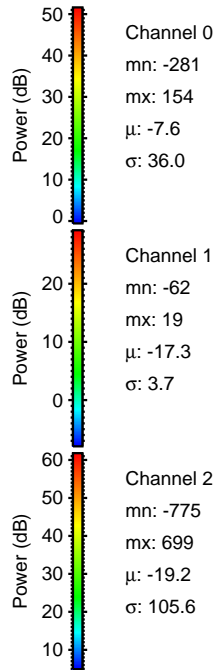
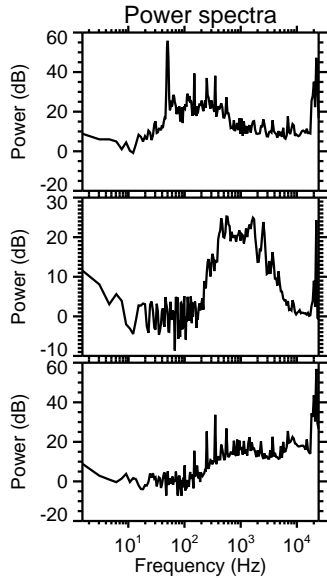
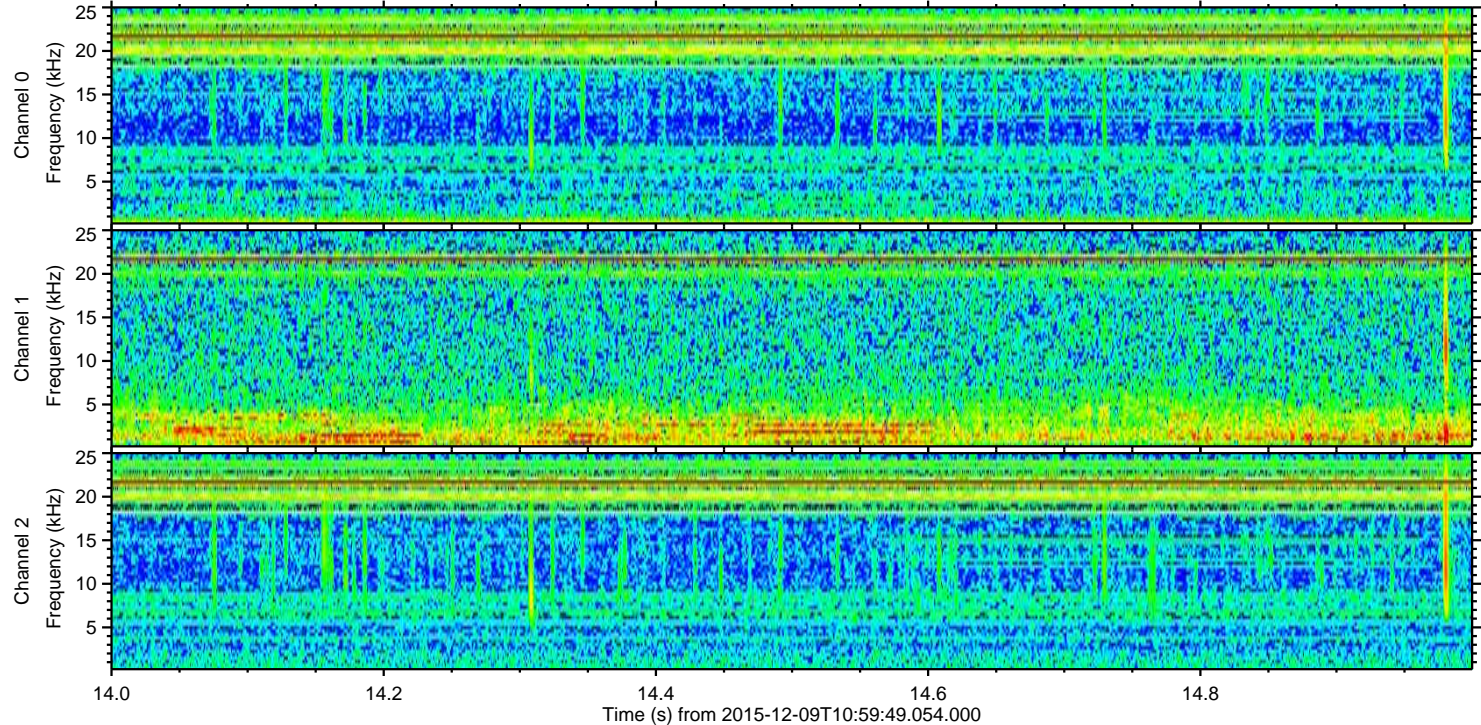
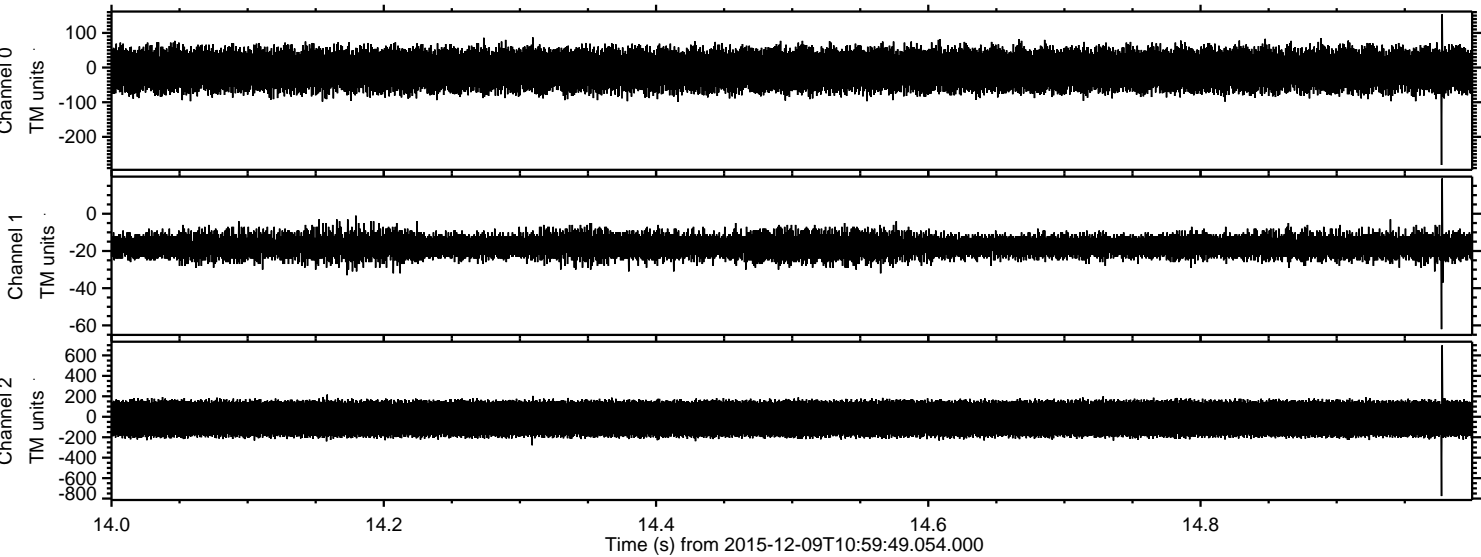



ELMAVAN 3D WAVEFORMS (Measured data sampled at 50 kHz) 51000 packets of 144 samples from 2015-12-09T10:59:49.054.000. Part 144/147

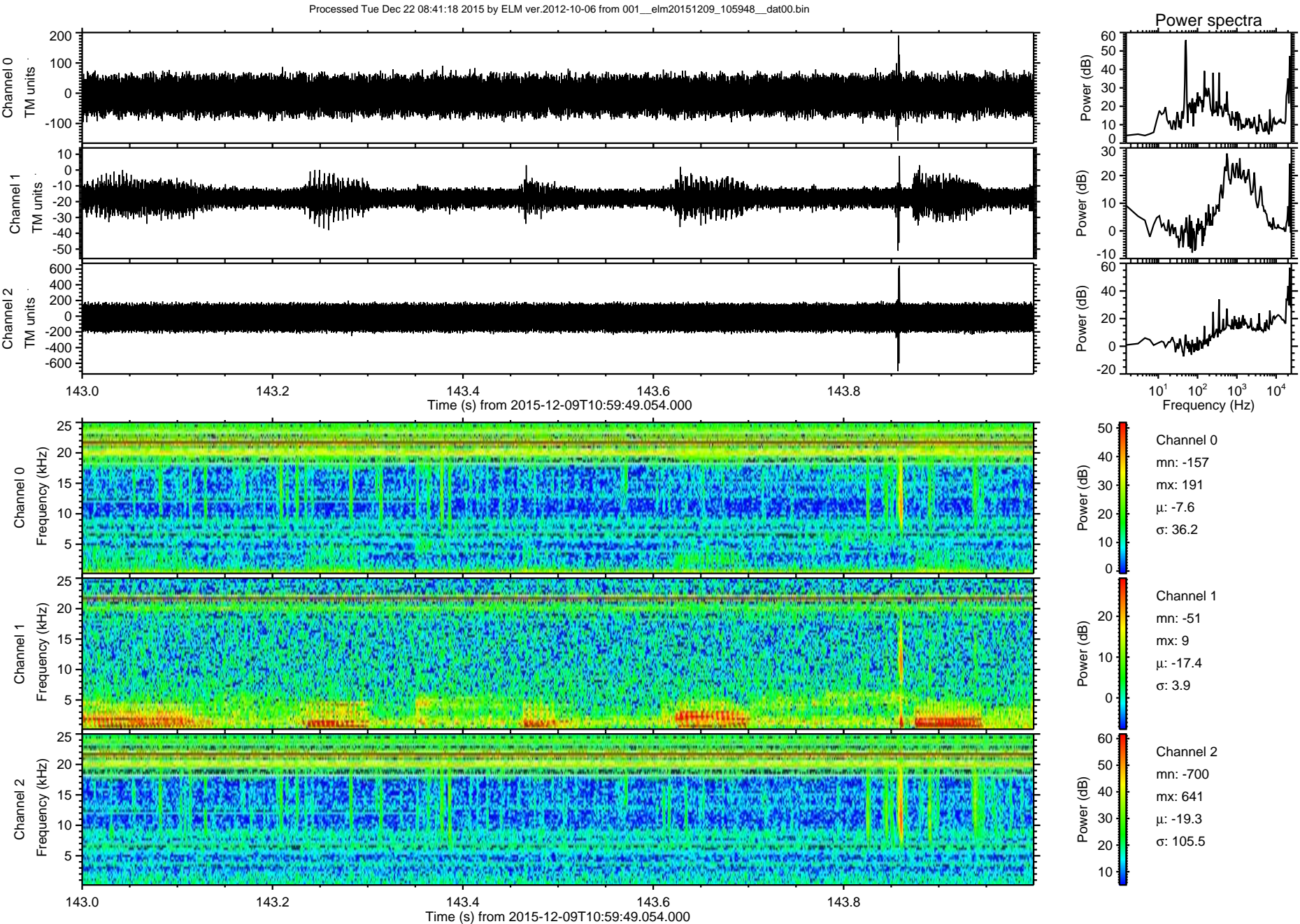



Processed Tue Dec 22 08:41:19 2015 by ELM ver.2012-10-06 from 001\_\_elm20151209\_105948\_\_dat00.bin

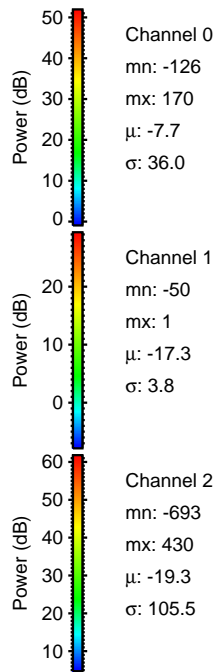
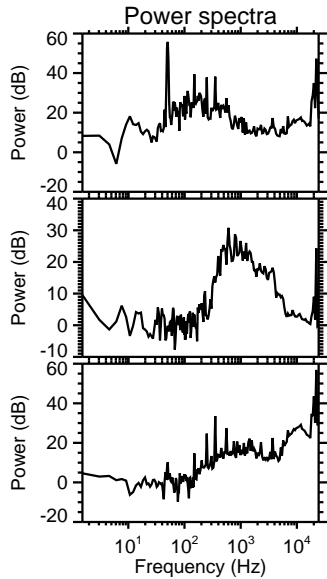
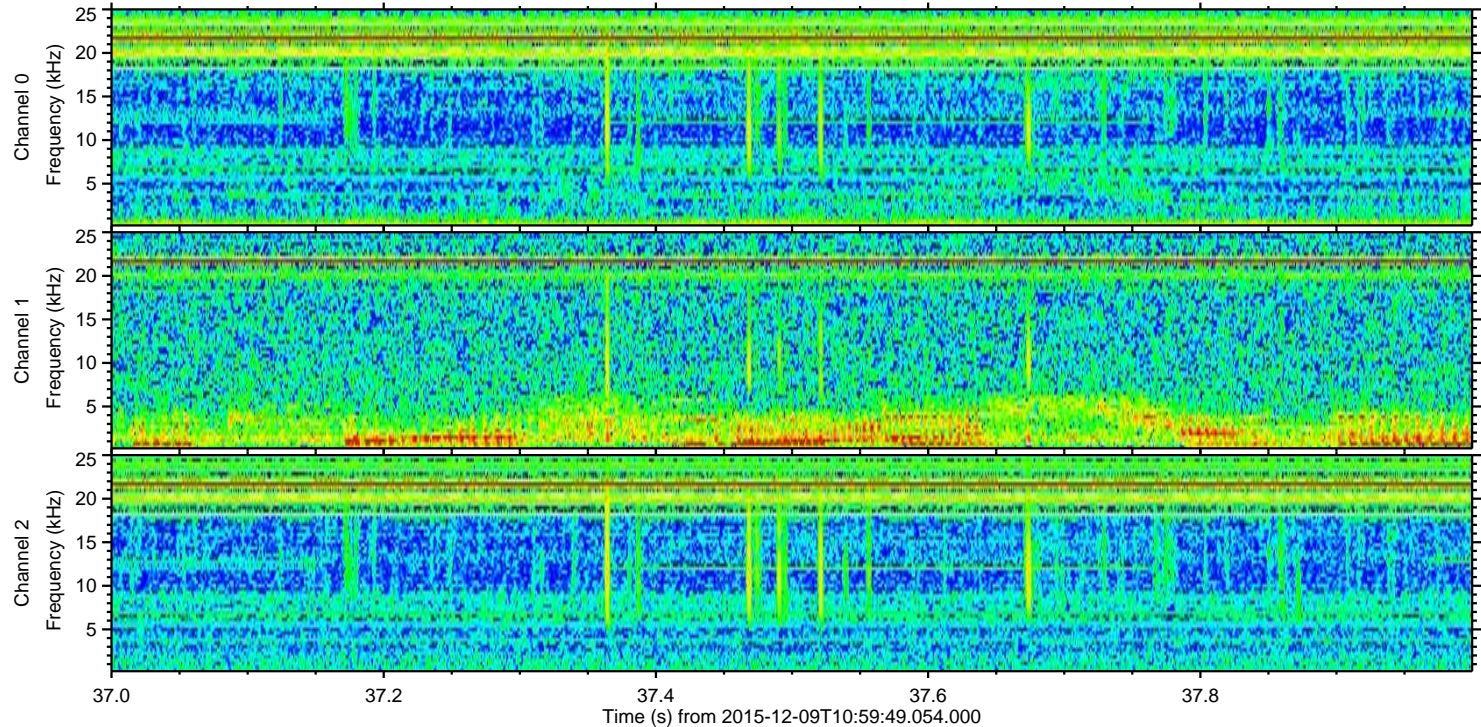
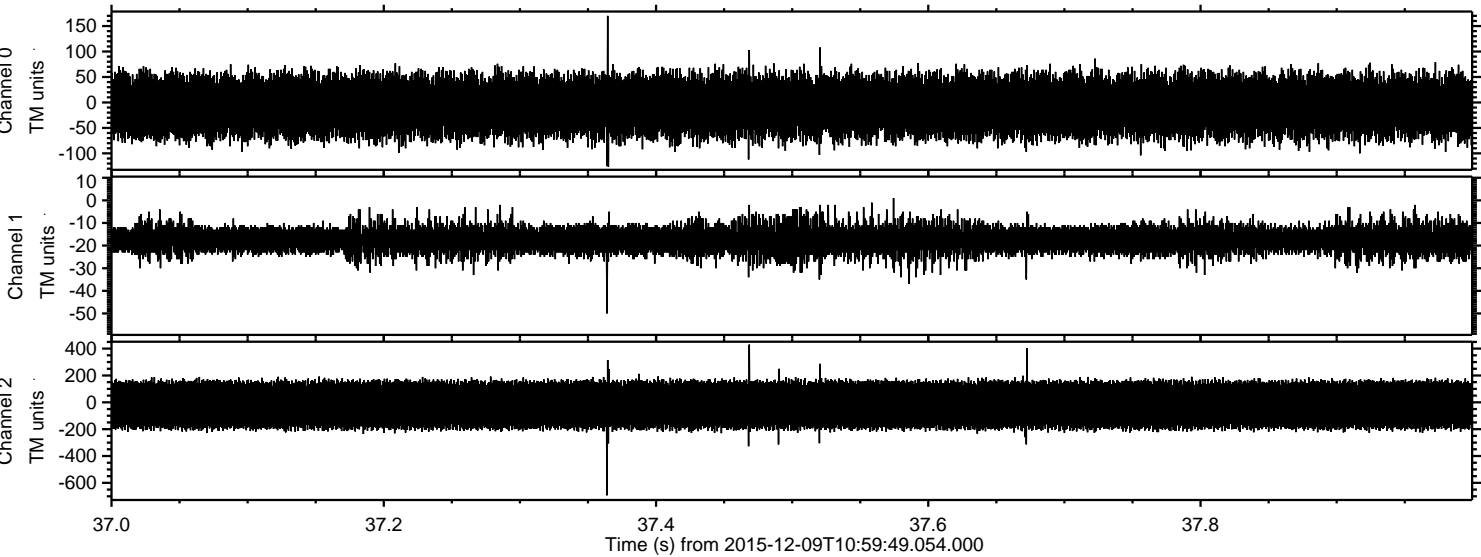



Processed Tue Dec 22 08:41:20 2015 by ELM ver.2012-10-06 from 001\_\_elm20151209\_105948\_\_dat00.bin

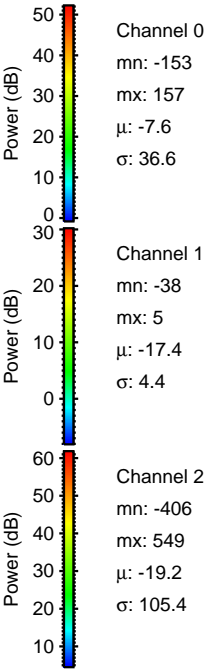
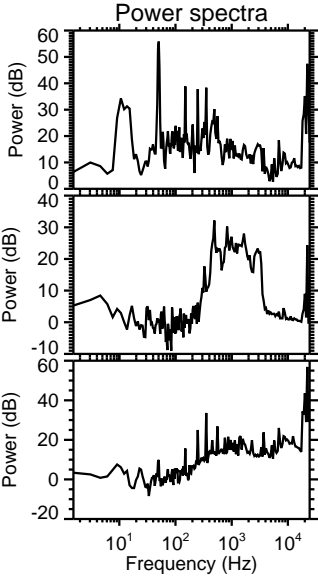
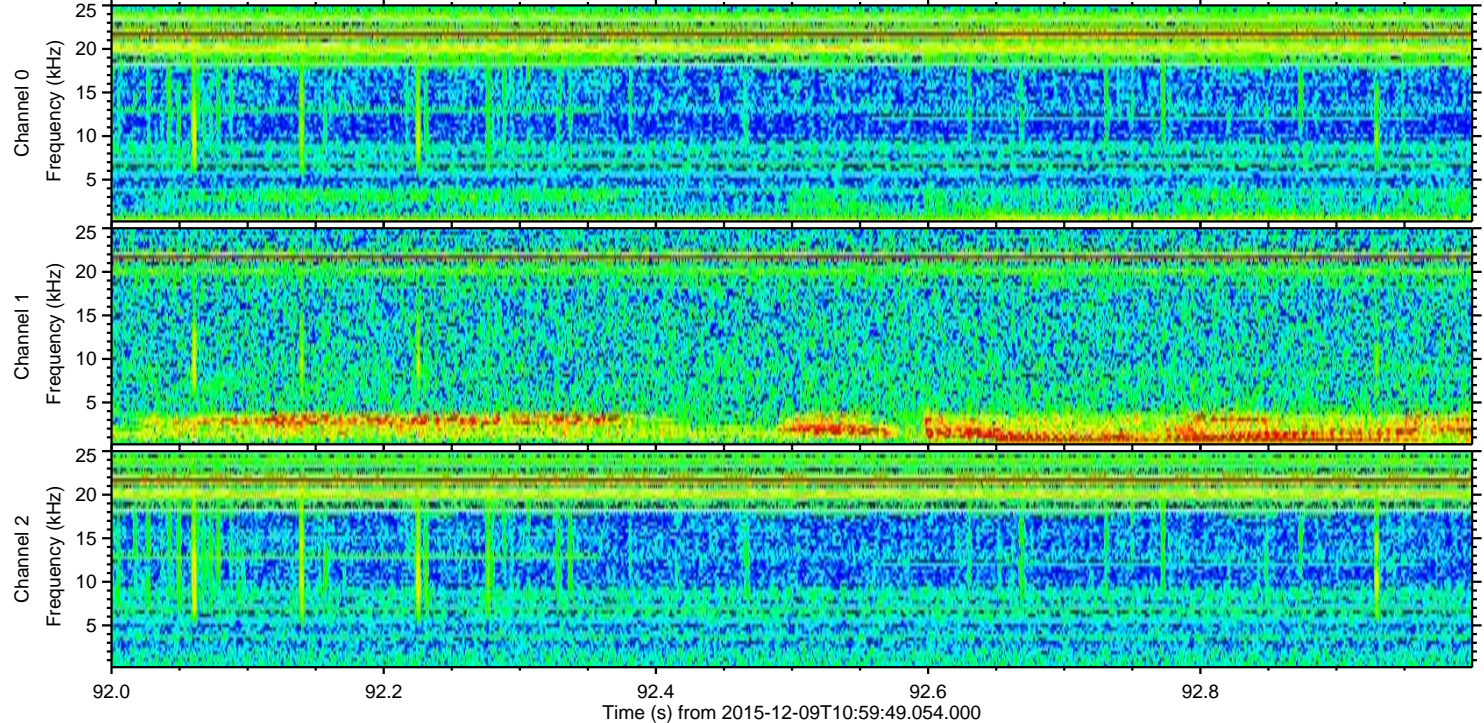
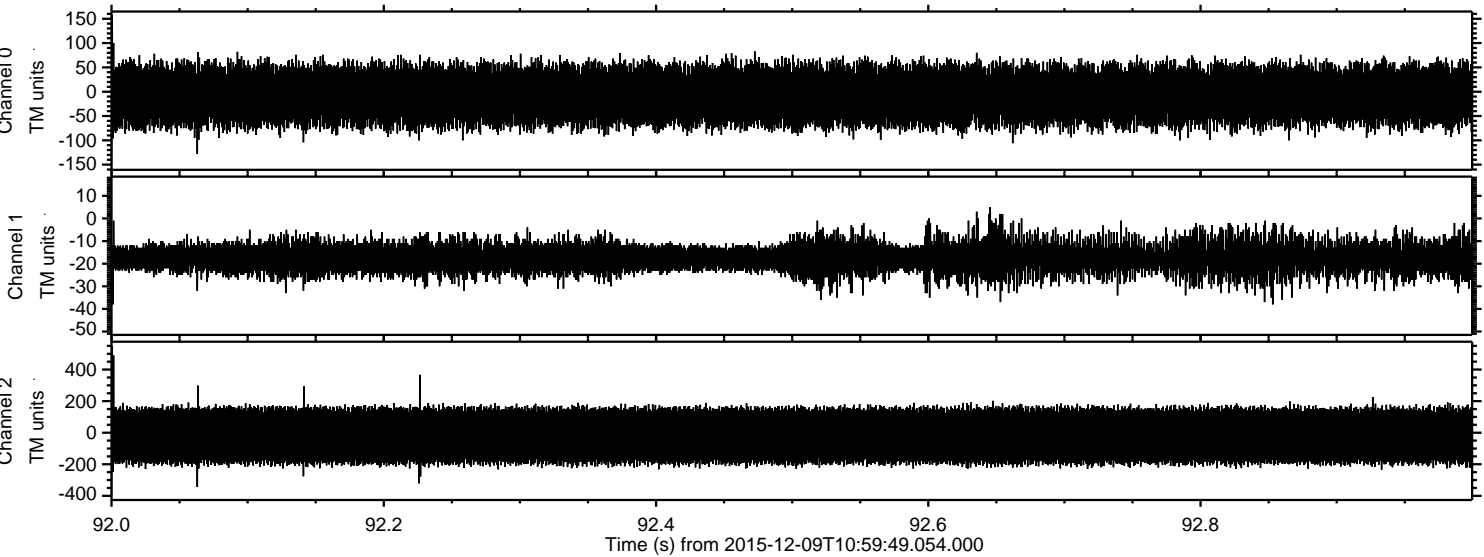



ELMAVAN 3D WAVEFORMS (Measured data sampled at 50 kHz) 51000 packets of 144 samples from 2015-12-09T10:59:49.054.000. Part 142/147

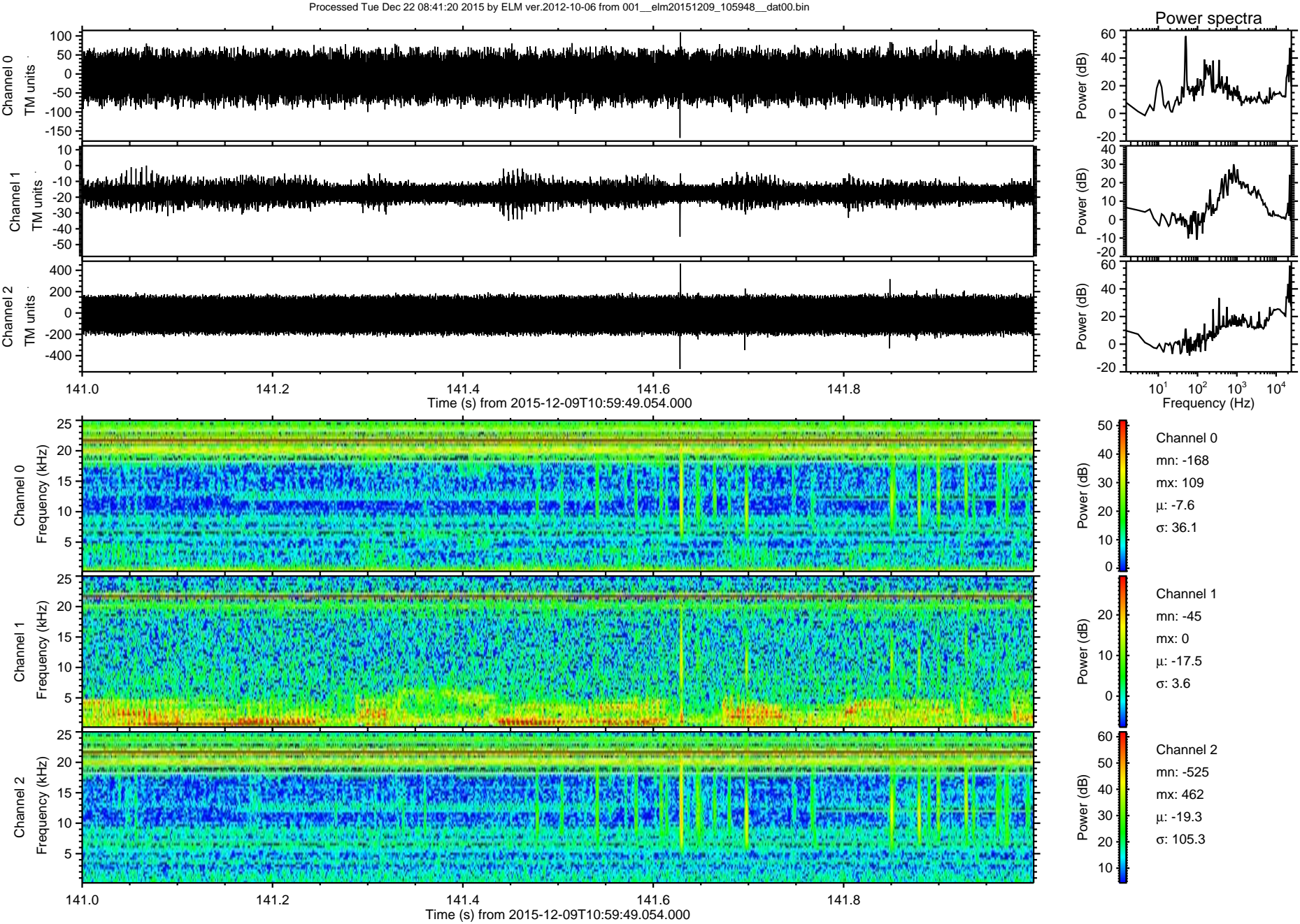



ELMAVAN 3D WAVEFORMS (Measured data sampled at 50 kHz) 51000 packets of 144 samples from 2015-12-09T10:59:49.054.000. Part 102/147

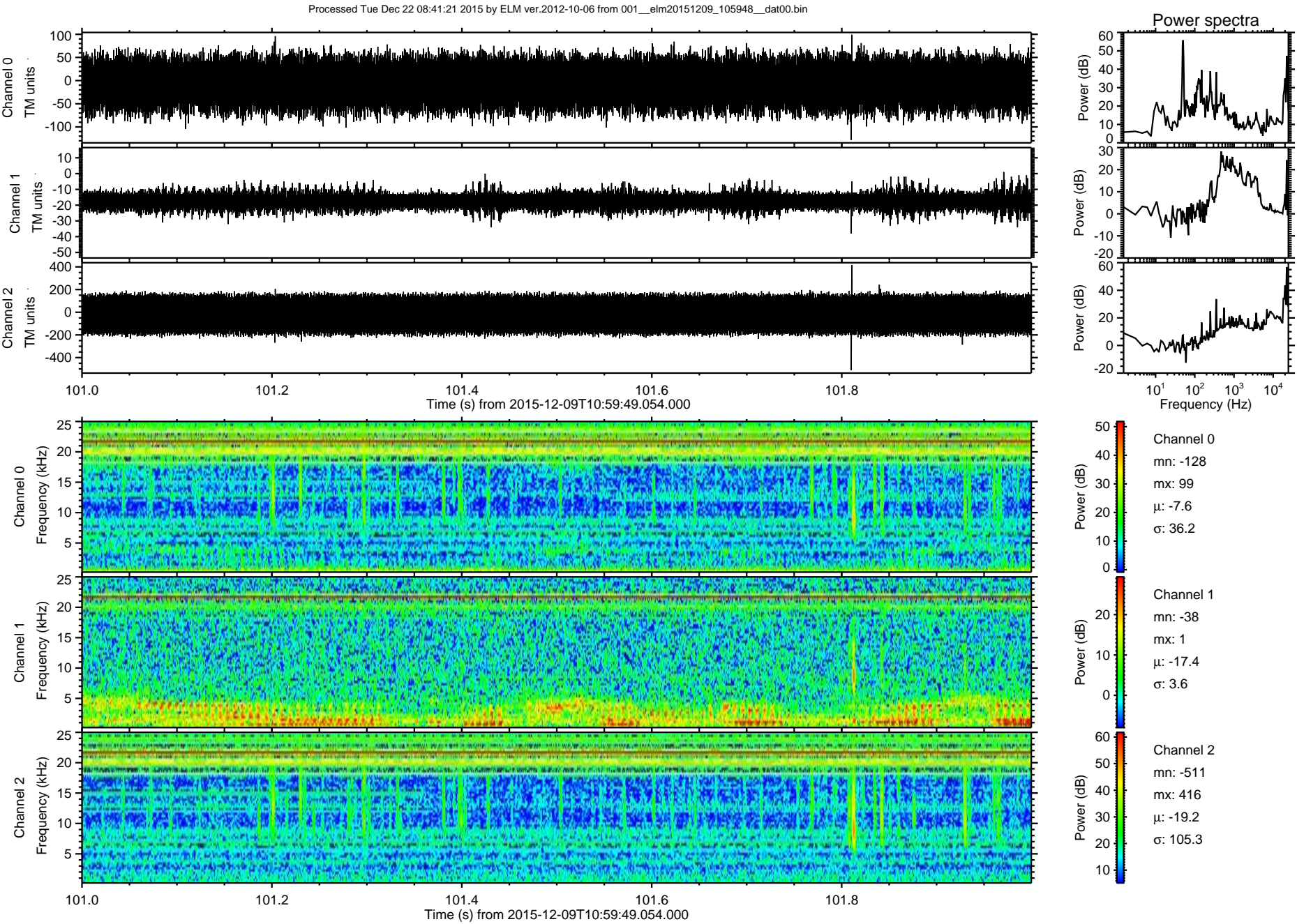



Processed Tue Dec 22 08:41:22 2015 by ELM ver.2012-10-06 from 001\_\_elm20151209\_105948\_\_dat00.bin

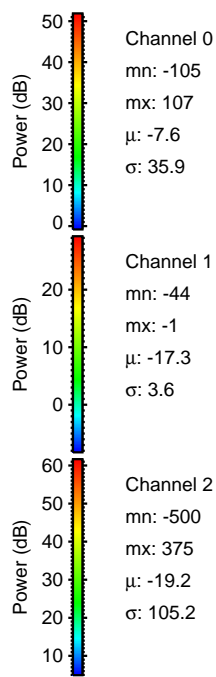
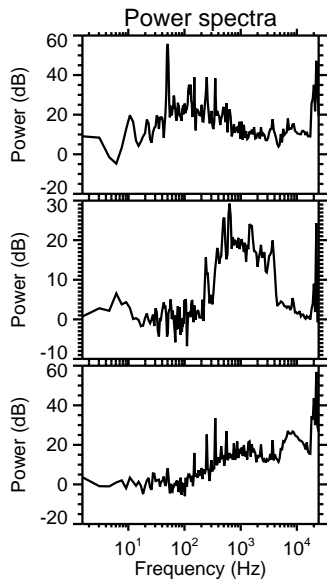
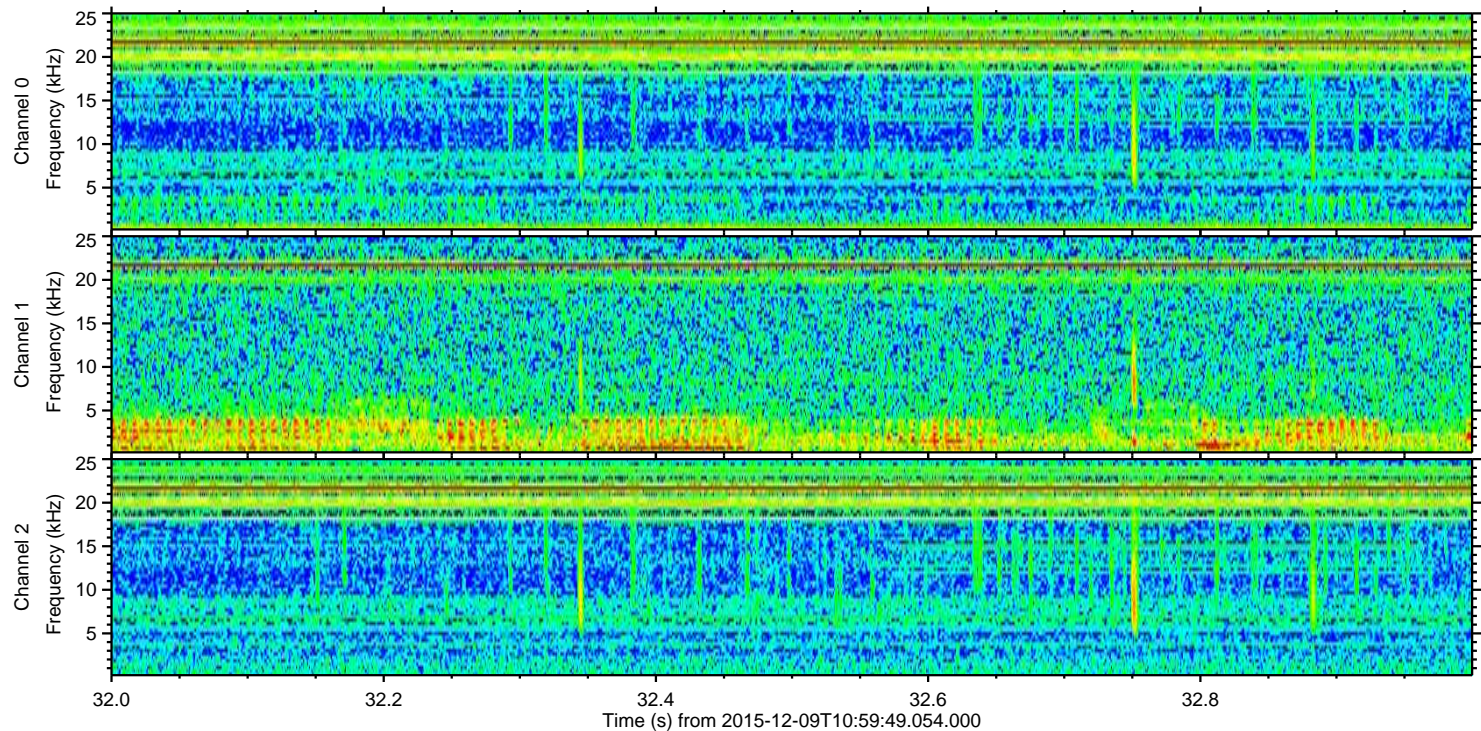
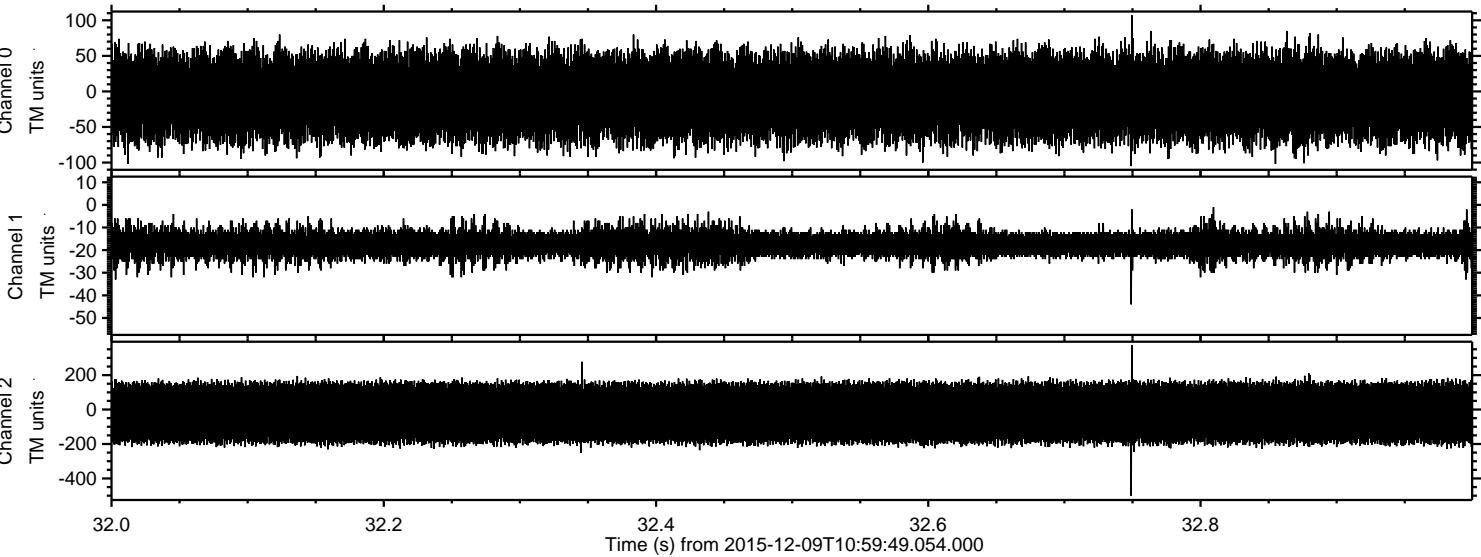



Processed Tue Dec 22 08:41:23 2015 by ELM ver.2012-10-06 from 001\_\_elm20151209\_105948\_\_dat00.bin

