

ELMAVAN 3D WAVEFORMS (Measured data sampled at 50 kHz) 51000 packets of 144 samples from 2015-12-08T13:58:57.279.999.

Processed Fri Dec 18 14:21:34 2015 by ELM ver.2012-10-06 from 001__elm20151208_135856__dat00.bin

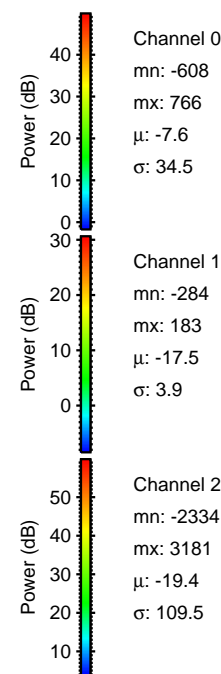
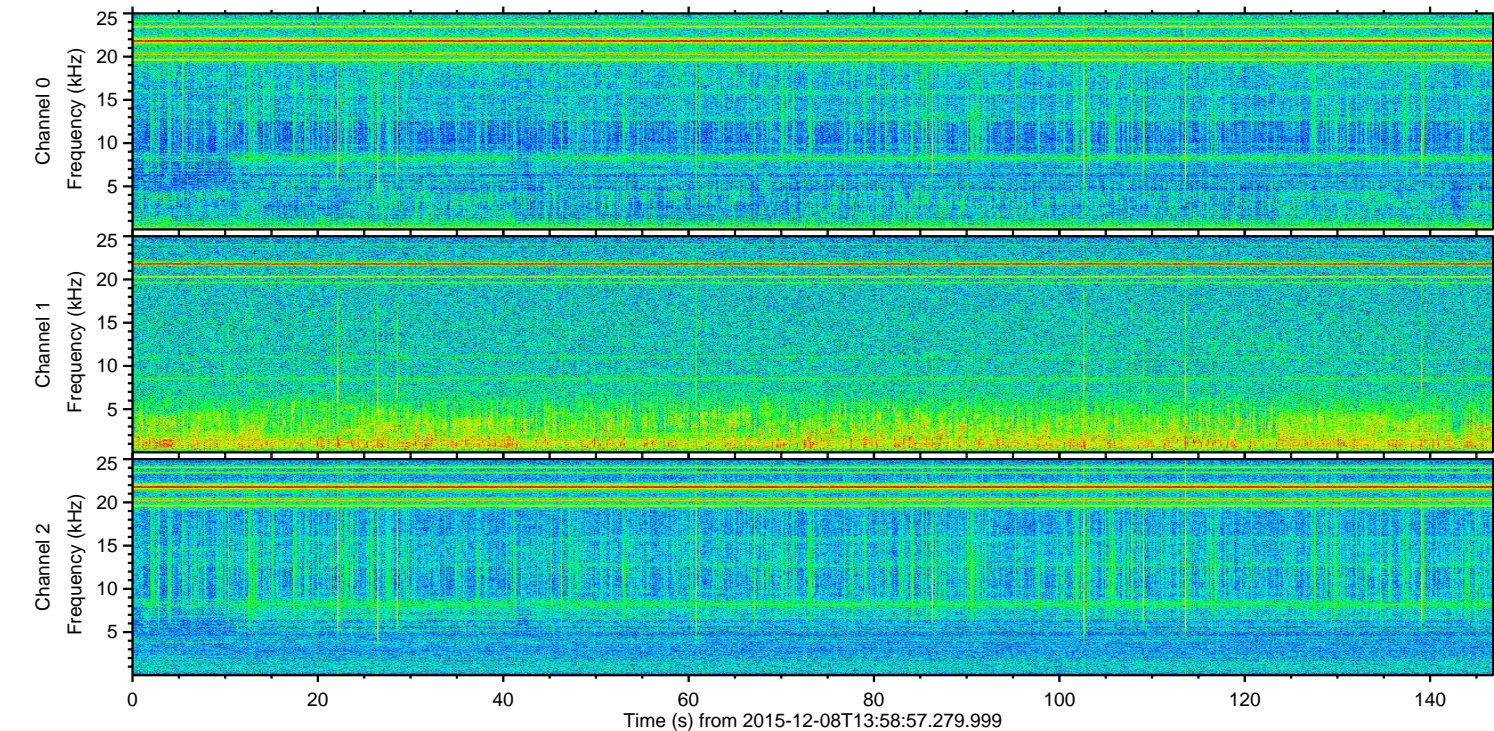
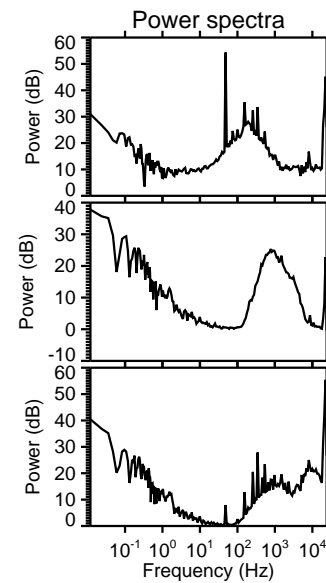
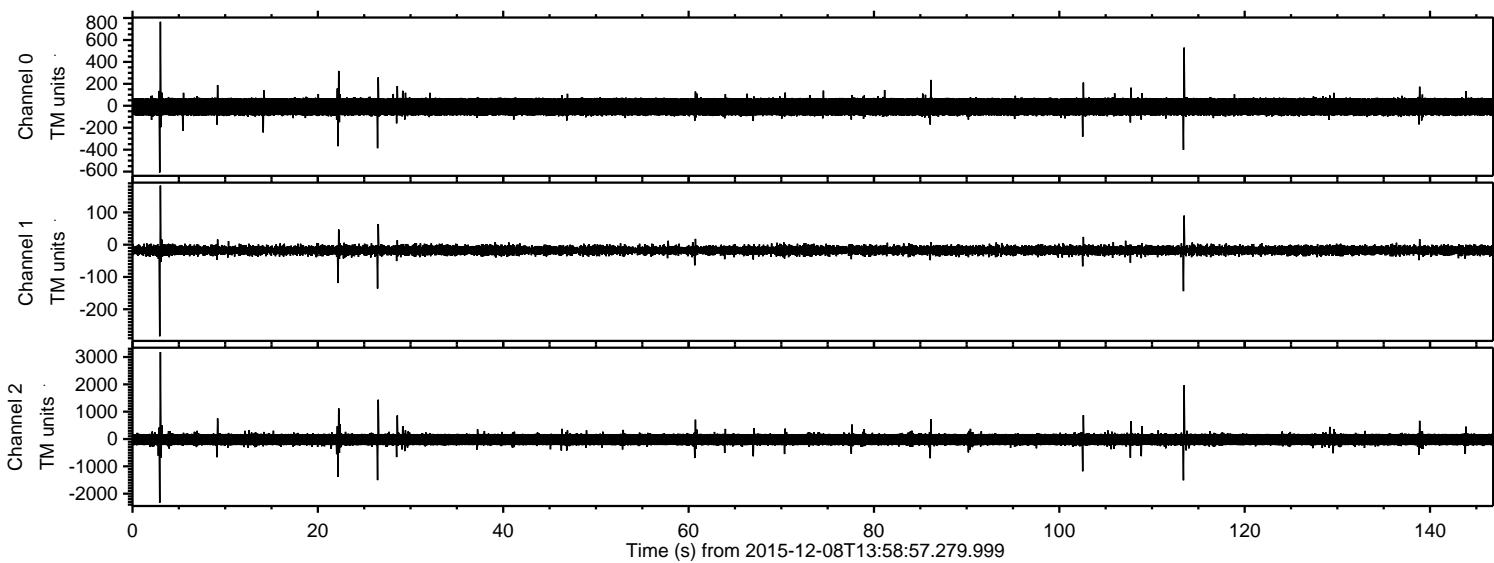

ELMAVAN 3D WAVEFORMS (Measured data sampled at 50 kHz) 51000 packets of 144 samples from 2015-12-08T13:58:57.279.999. Part 3/147

Processed Fri Dec 18 14:21:46 2015 by ELM ver.2012-10-06 from 001__elm20151208_135856__dat00.bin

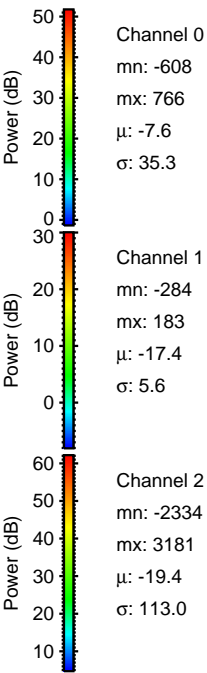
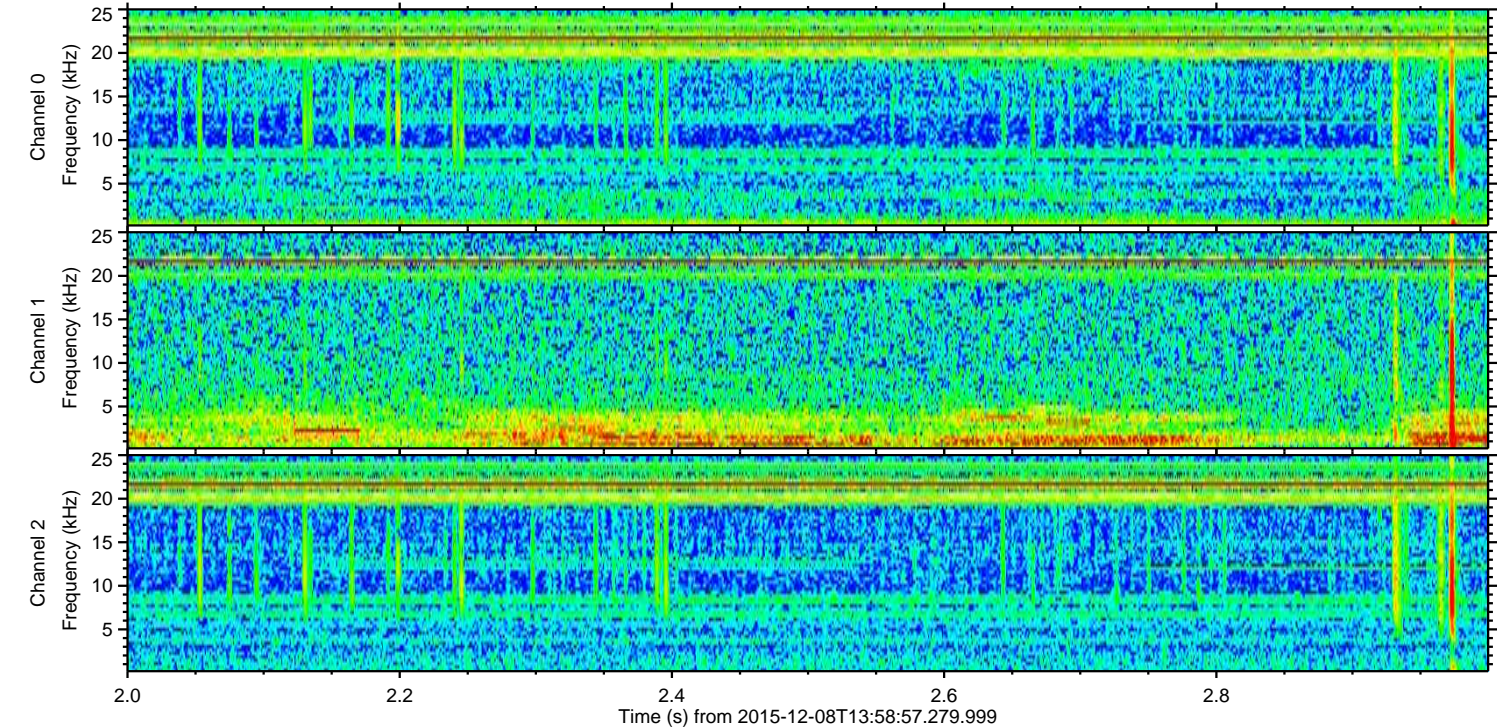
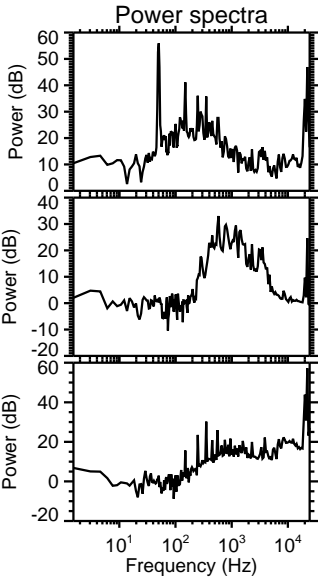
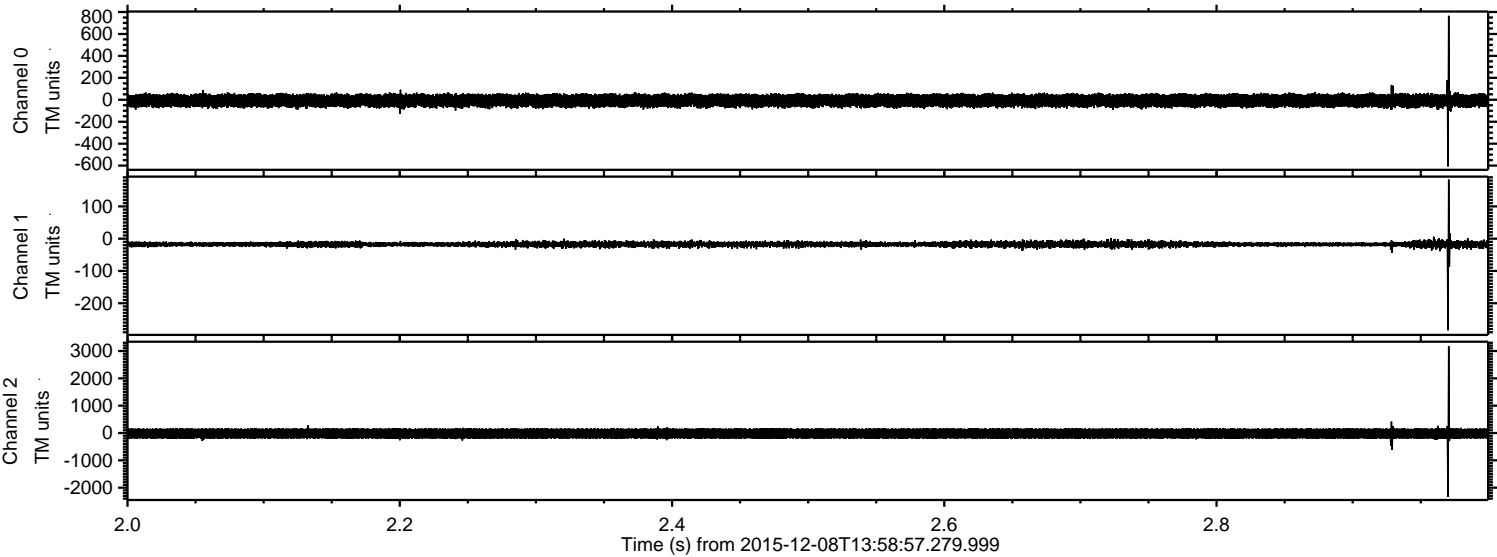

ELMAVAN 3D WAVEFORMS (Measured data sampled at 50 kHz) 51000 packets of 144 samples from 2015-12-08T13:58:57.279.999. Part 114/147

Processed Fri Dec 18 14:21:47 2015 by ELM ver.2012-10-06 from 001__elm20151208_135856__dat00.bin

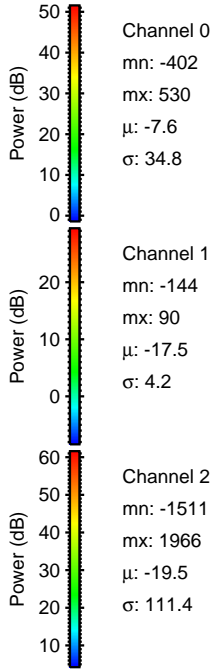
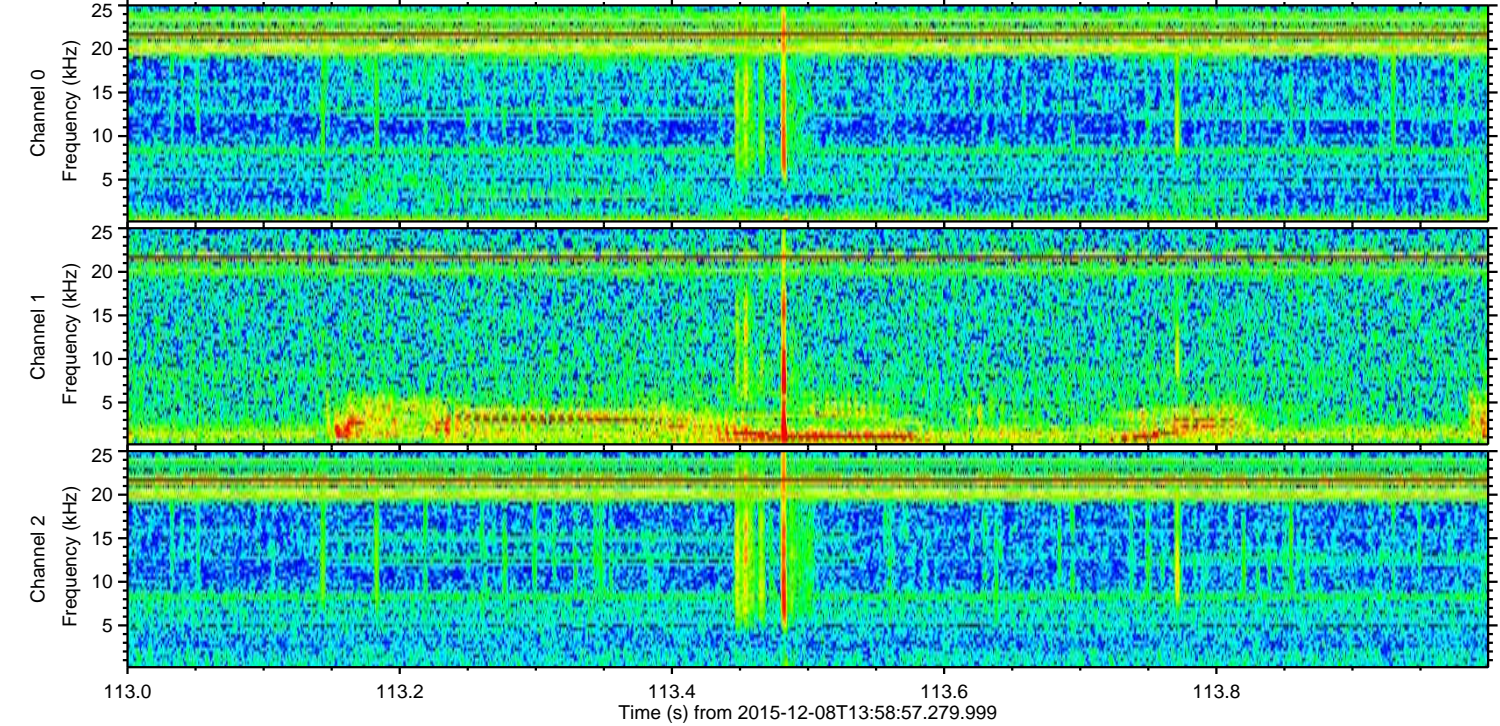
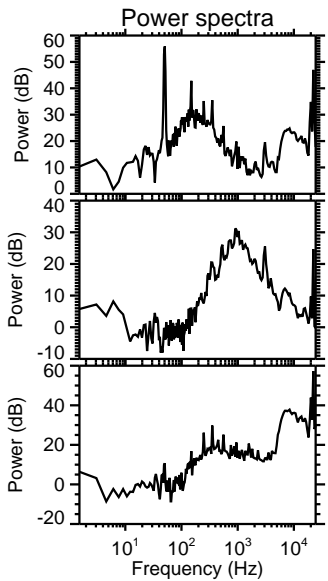
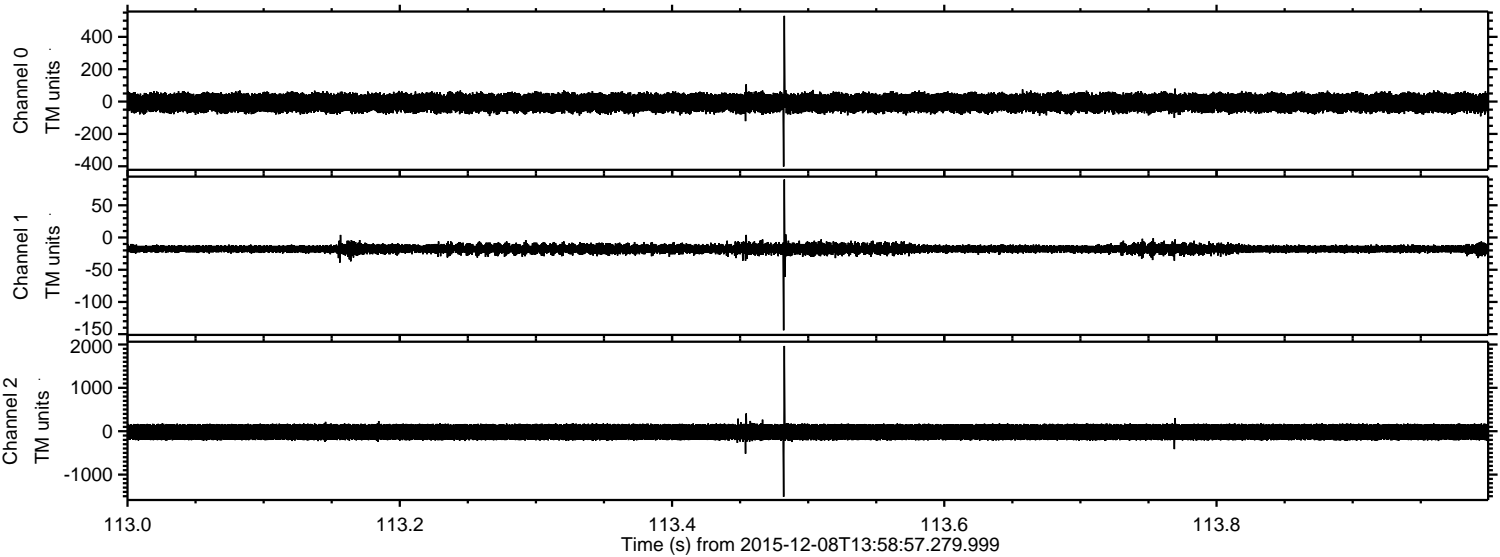

Processed Fri Dec 18 14:21:47 2015 by ELM ver.2012-10-06 from 001__elm20151208_135856__dat00.bin

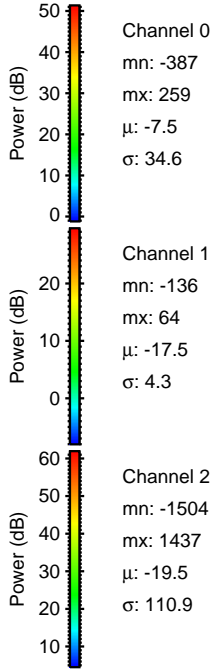
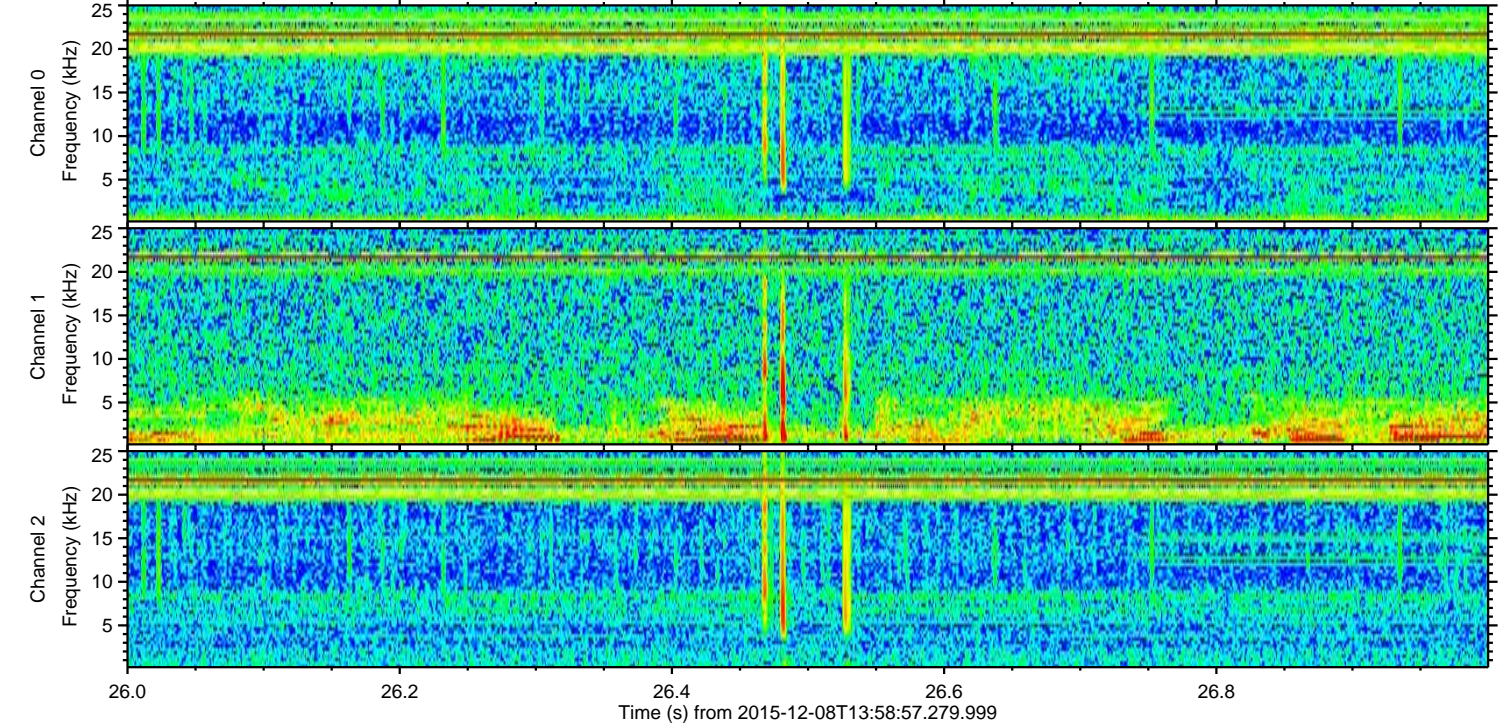
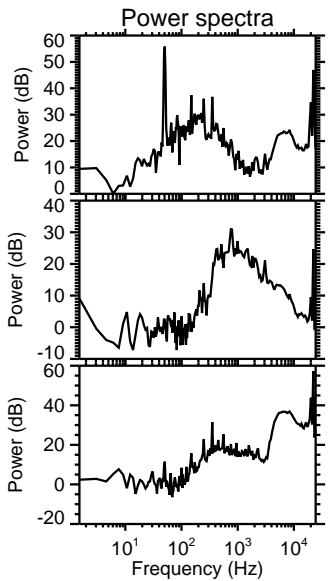
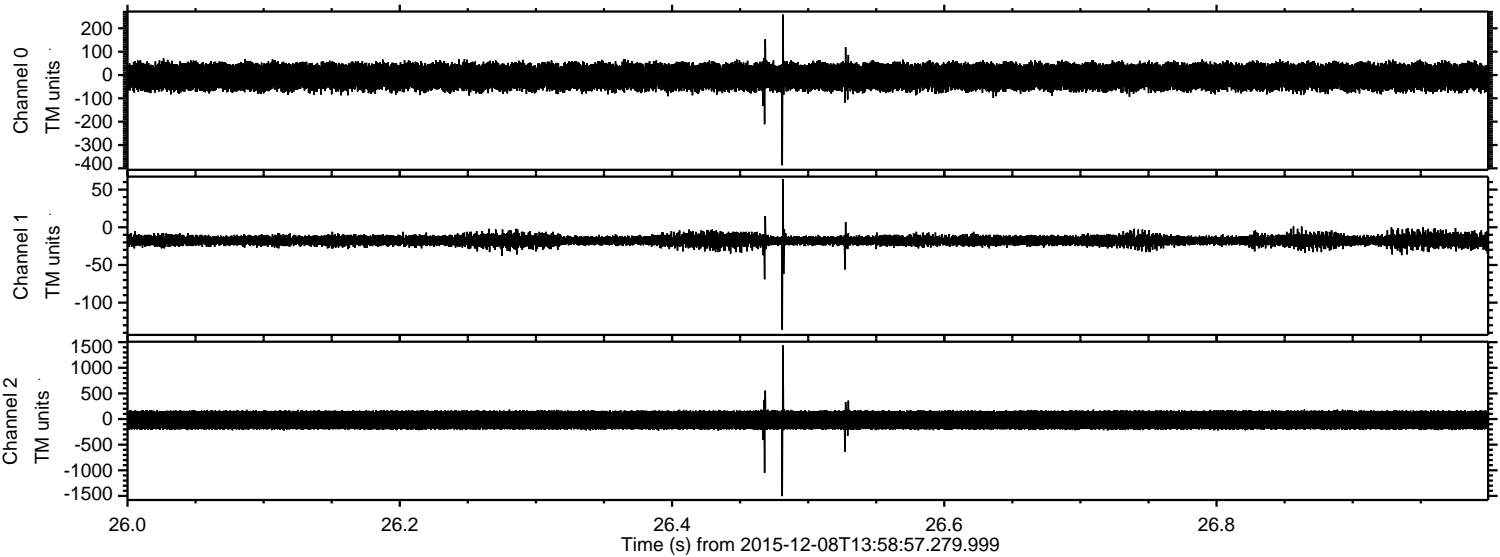

Processed Fri Dec 18 14:21:48 2015 by ELM ver.2012-10-06 from 001__elm20151208_135856__dat00.bin

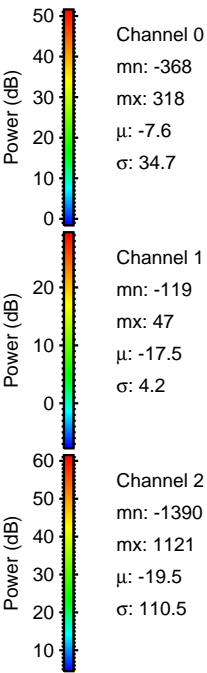
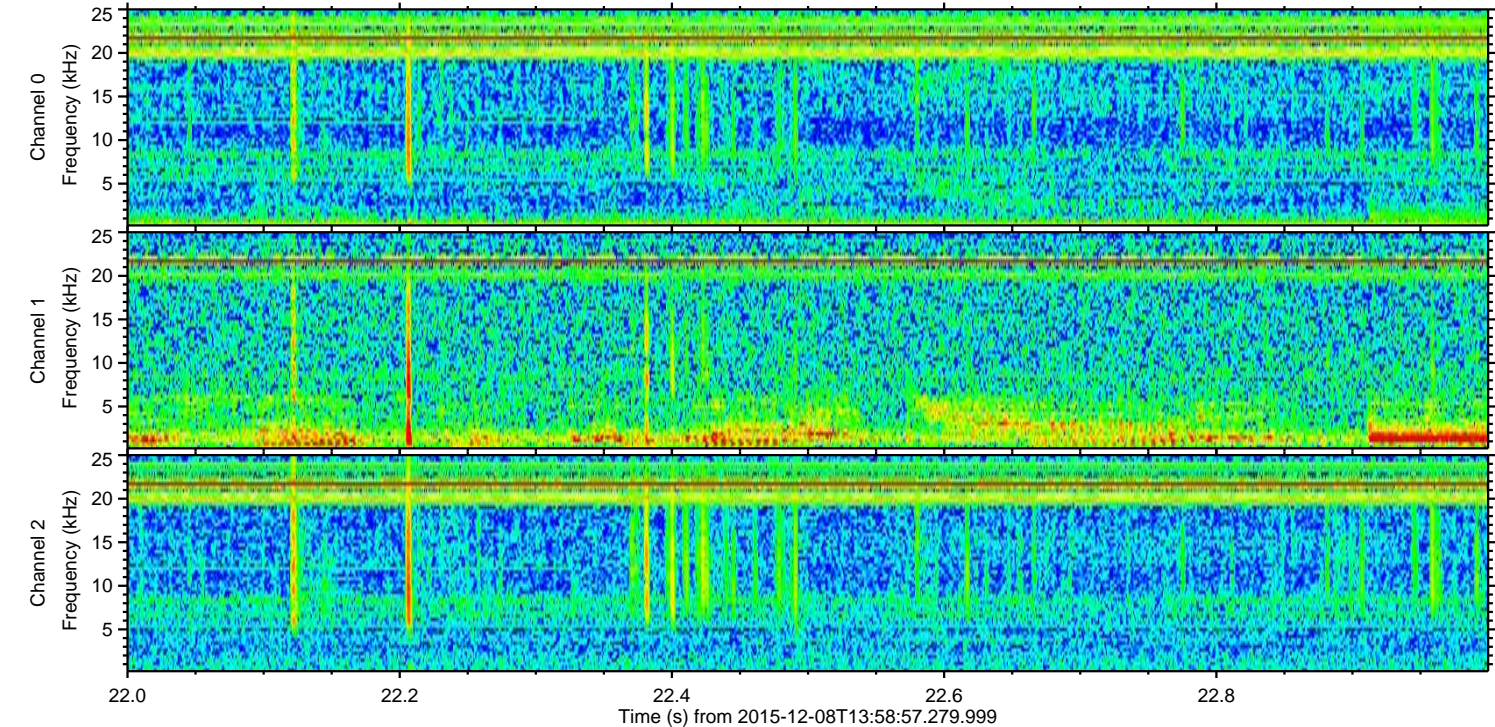
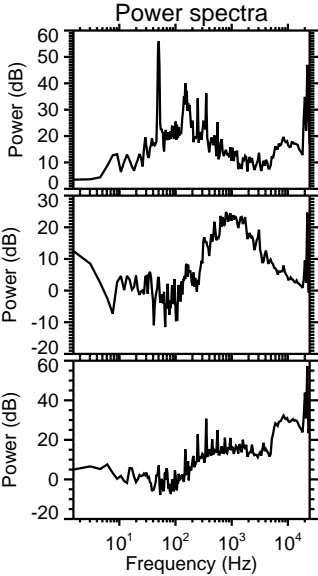
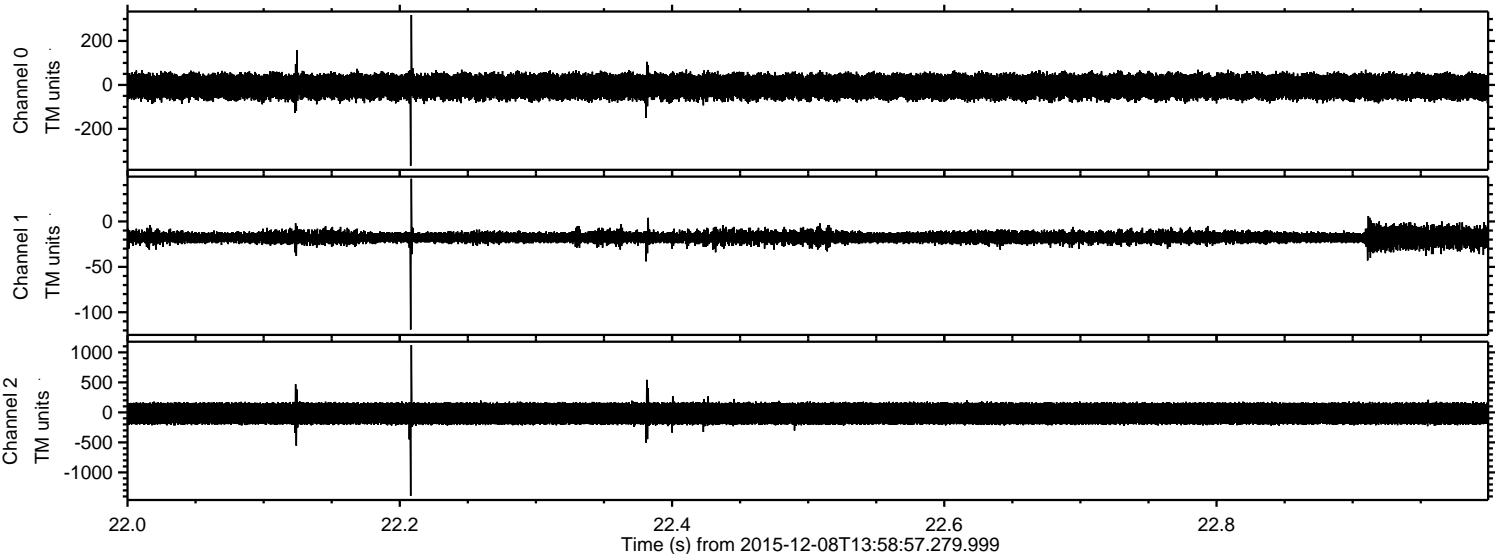

Processed Fri Dec 18 14:21:49 2015 by ELM ver.2012-10-06 from 001__elm20151208_135856__dat00.bin

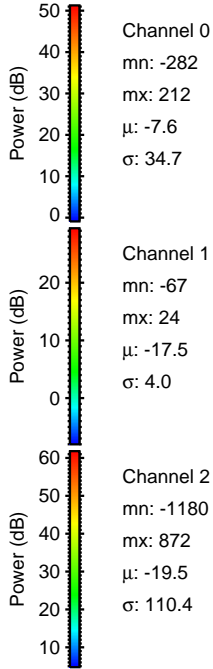
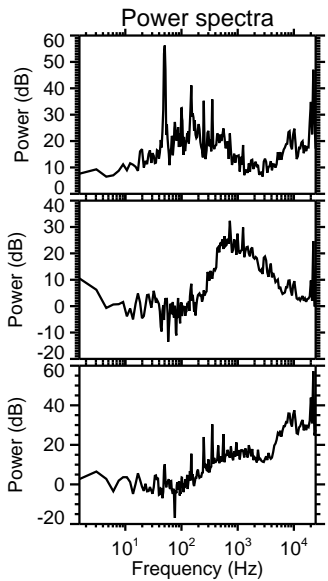
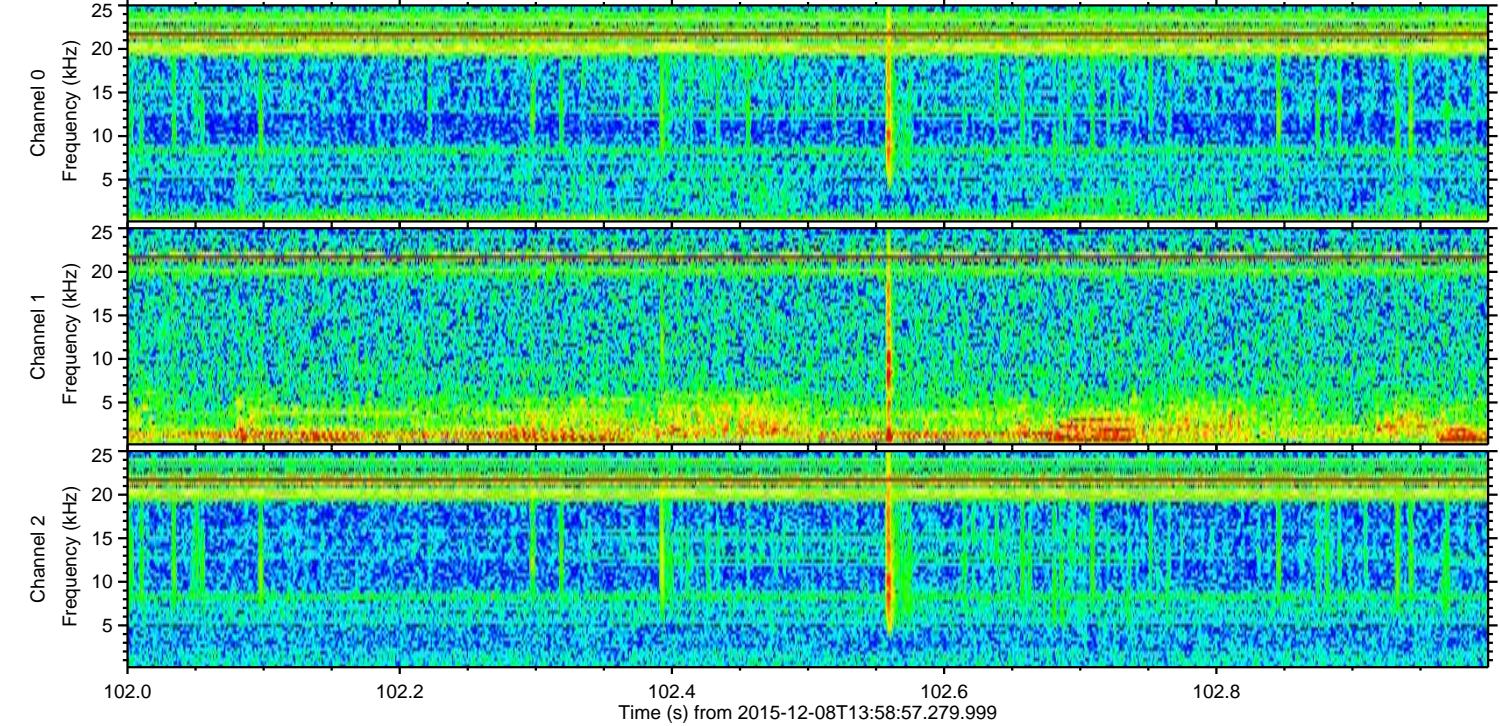
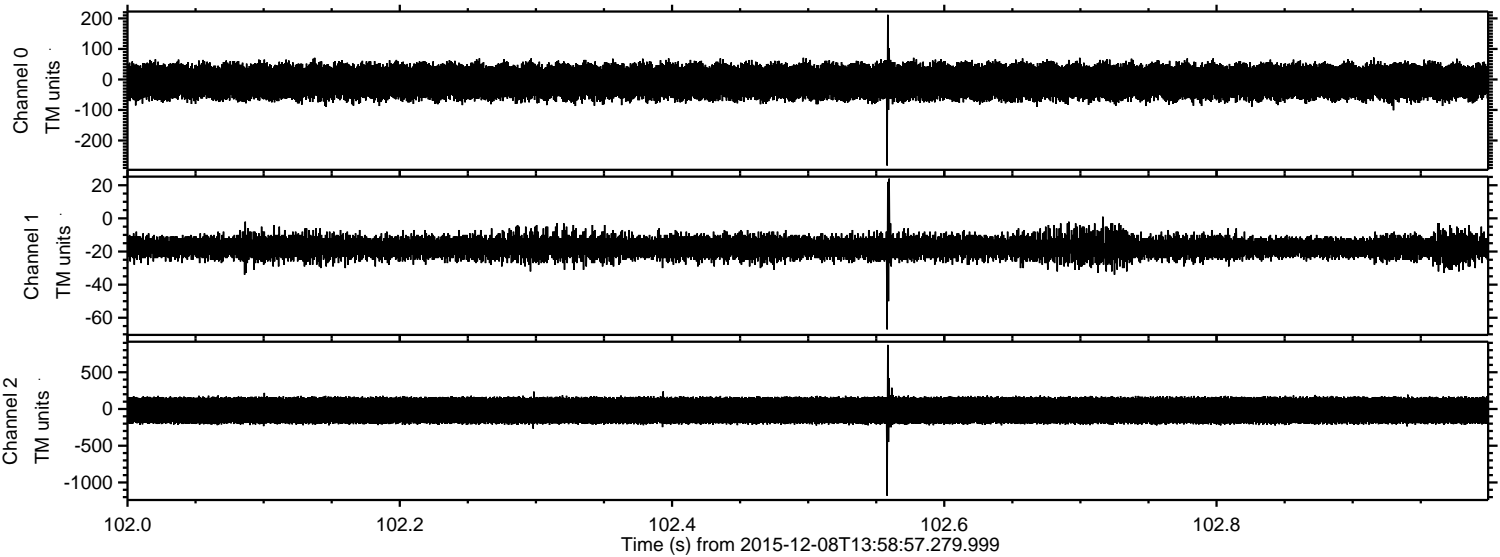

Processed Fri Dec 18 14:21:50 2015 by ELM ver.2012-10-06 from 001__elm20151208_135856__dat00.bin

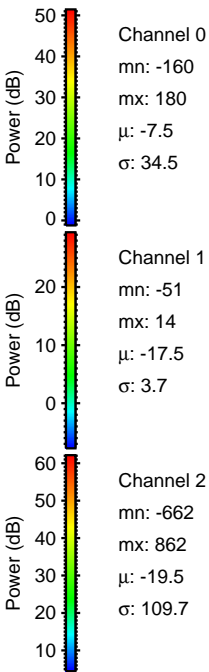
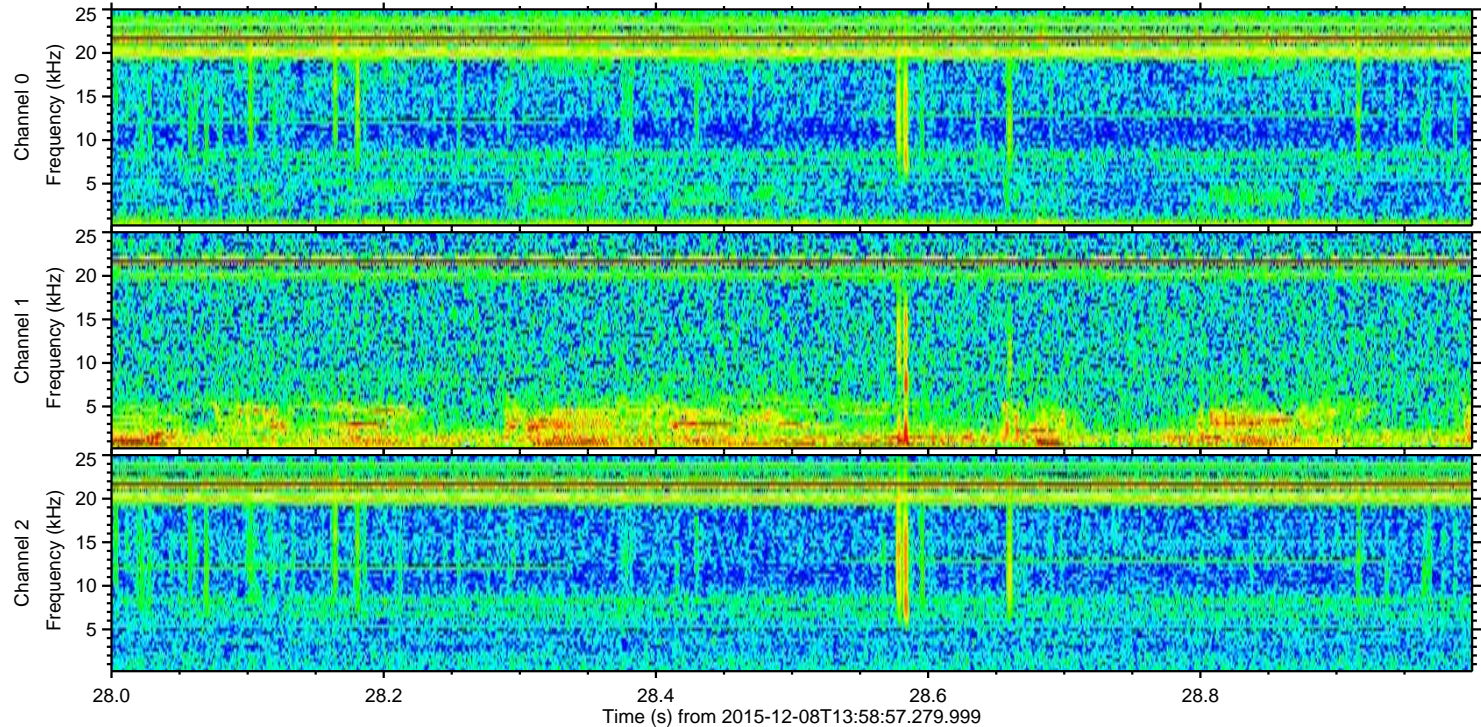
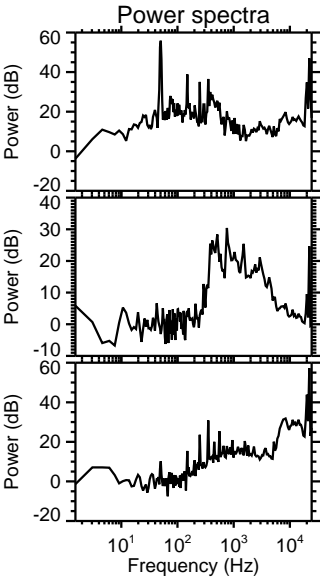
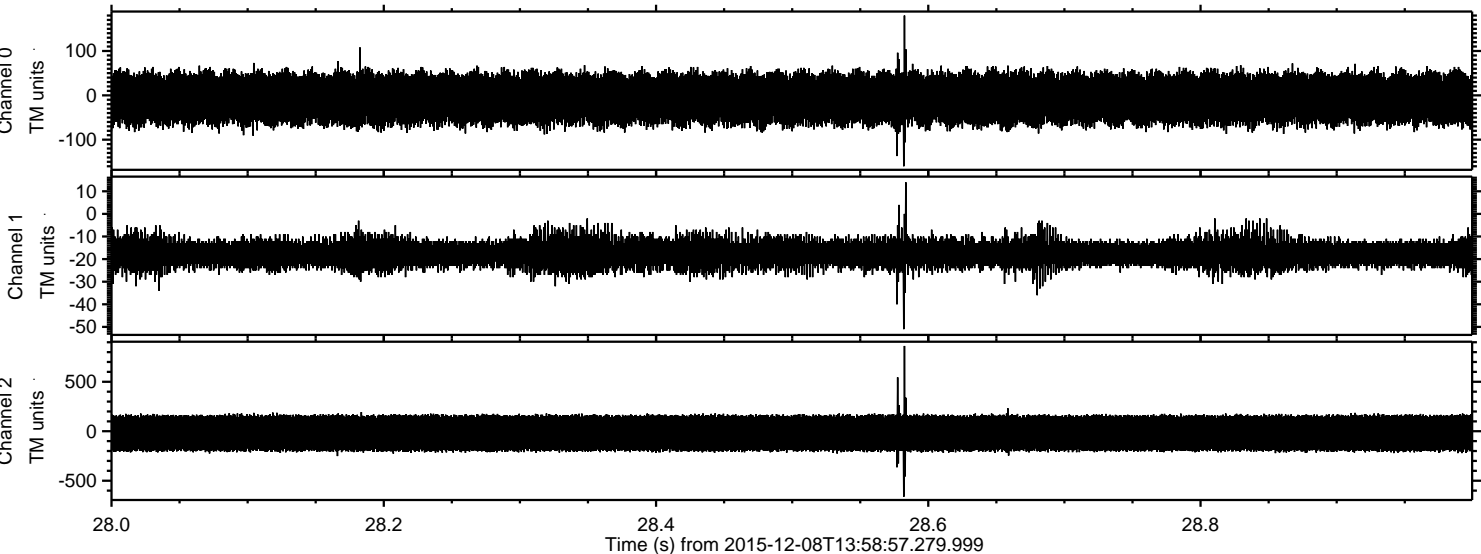

Processed Fri Dec 18 14:21:51 2015 by ELM ver.2012-10-06 from 001__elm20151208_135856__dat00.bin

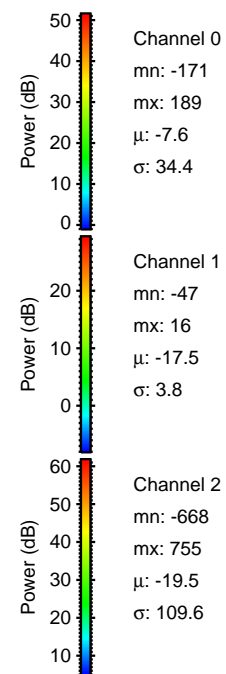
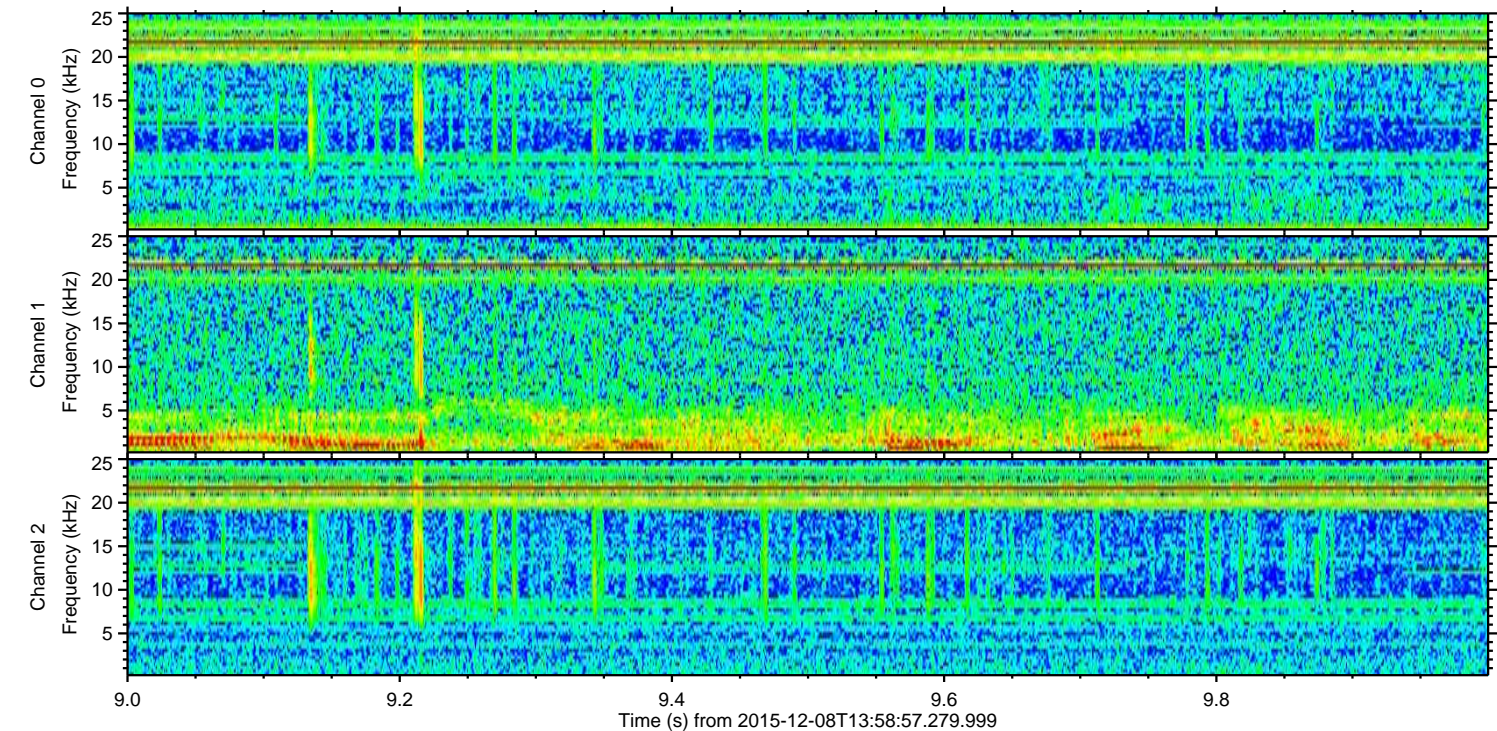
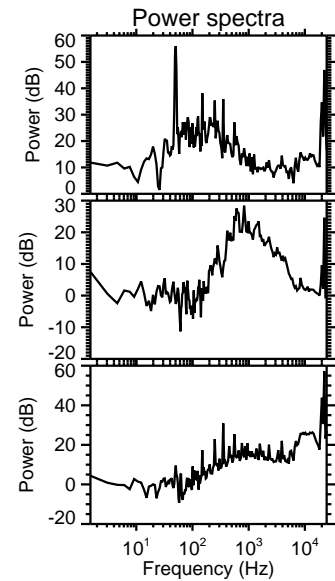
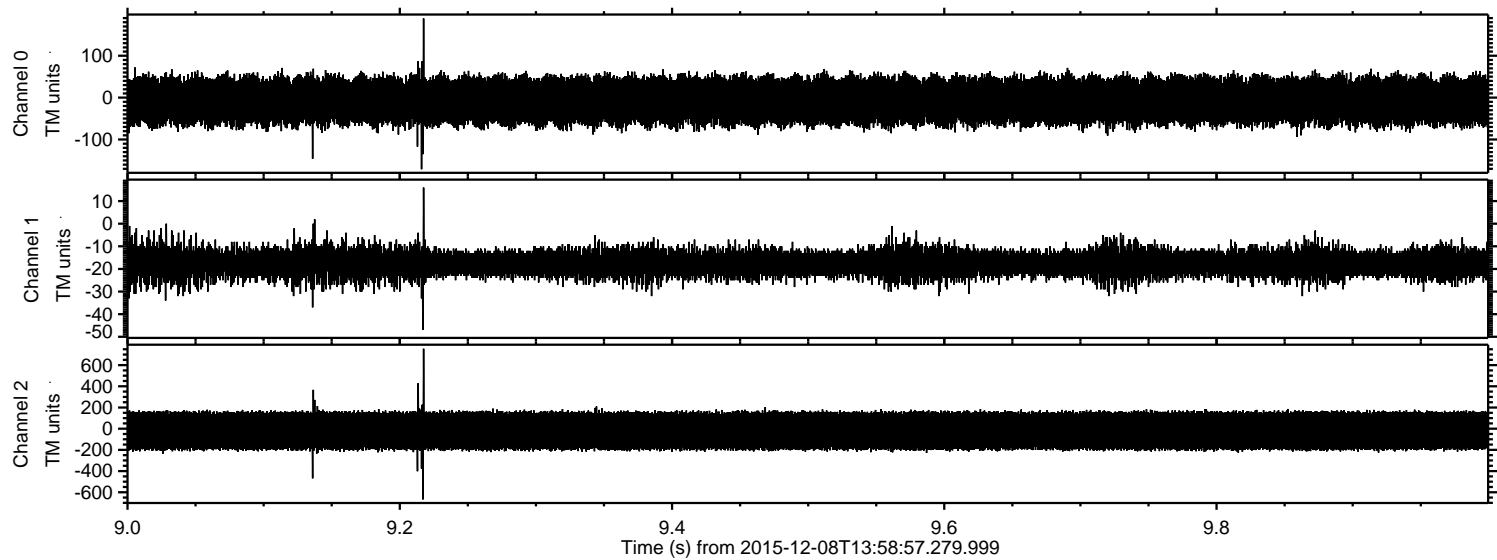

ELMAVAN 3D WAVEFORMS (Measured data sampled at 50 kHz) 51000 packets of 144 samples from 2015-12-08T13:58:57.279.999. Part 87/147

Processed Fri Dec 18 14:21:52 2015 by ELM ver.2012-10-06 from 001__elm20151208_135856__dat00.bin

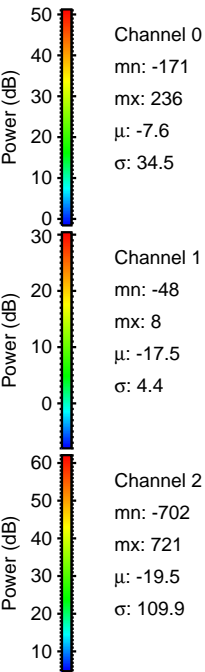
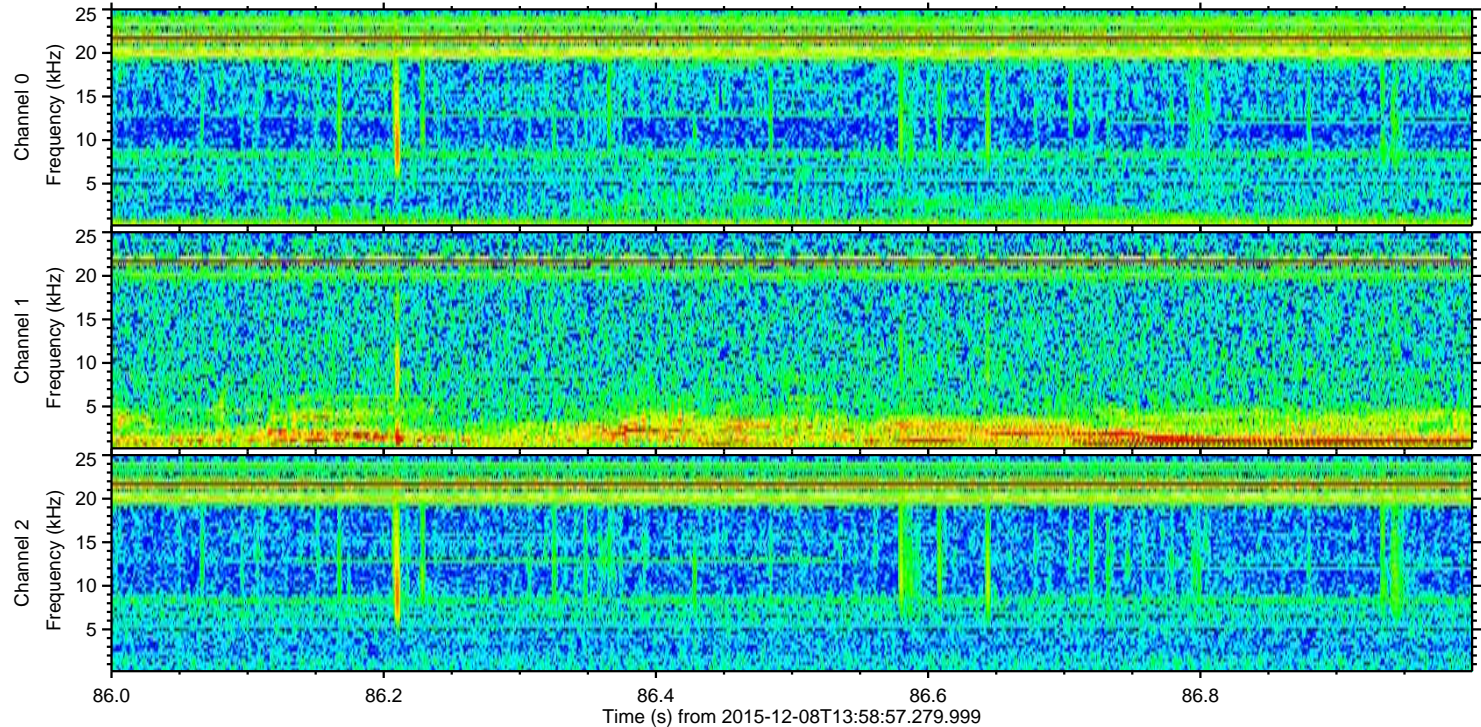
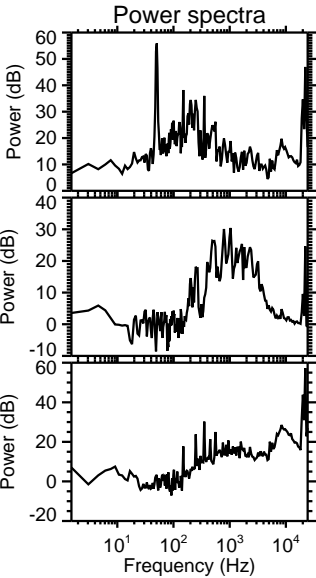
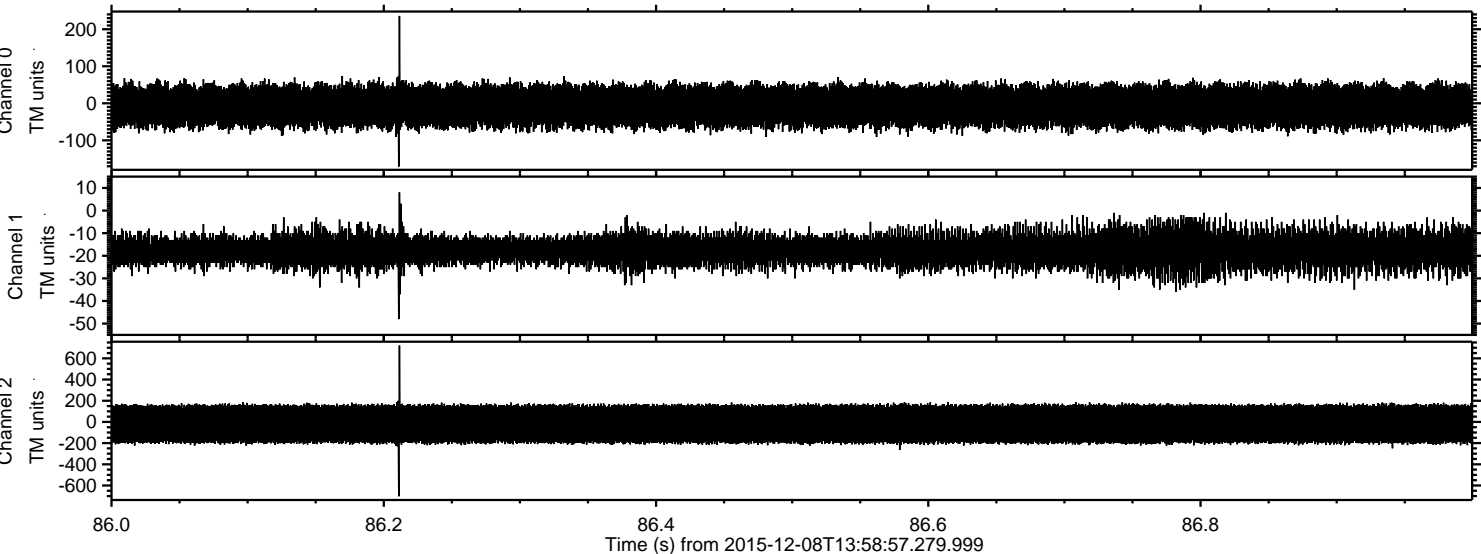

Processed Fri Dec 18 14:21:53 2015 by ELM ver.2012-10-06 from 001__elm20151208_135856__dat00.bin

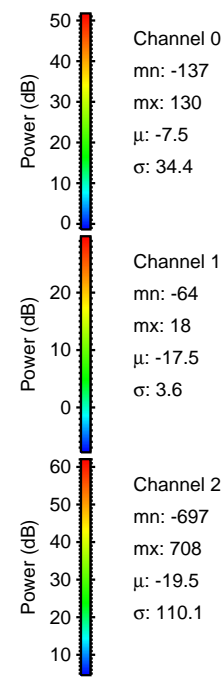
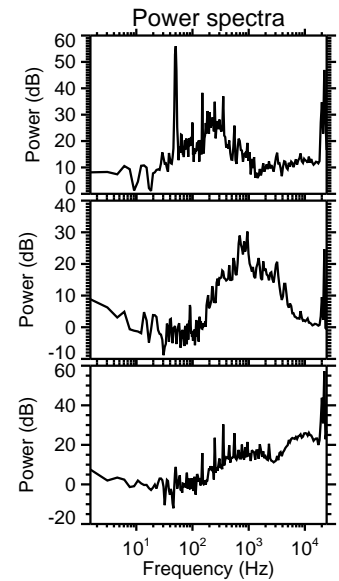
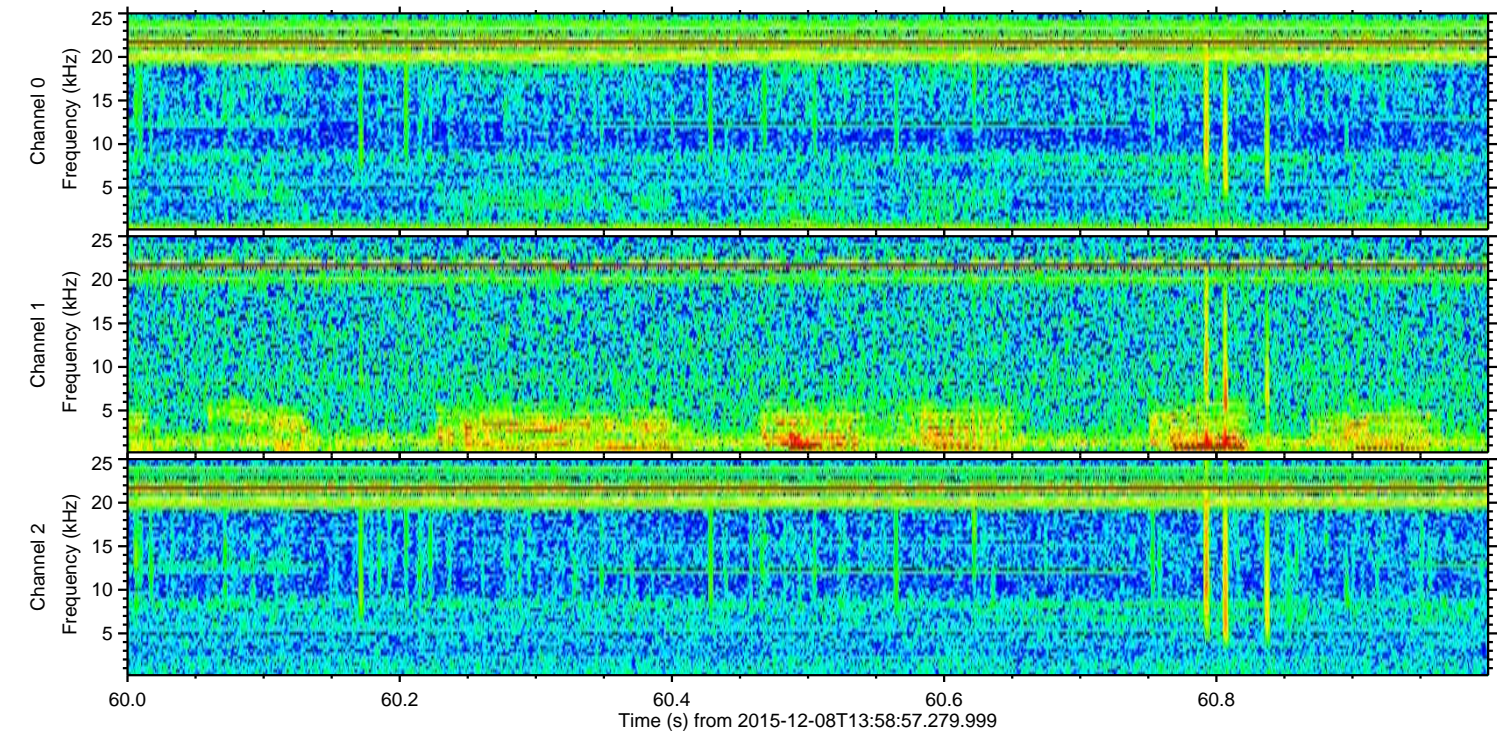
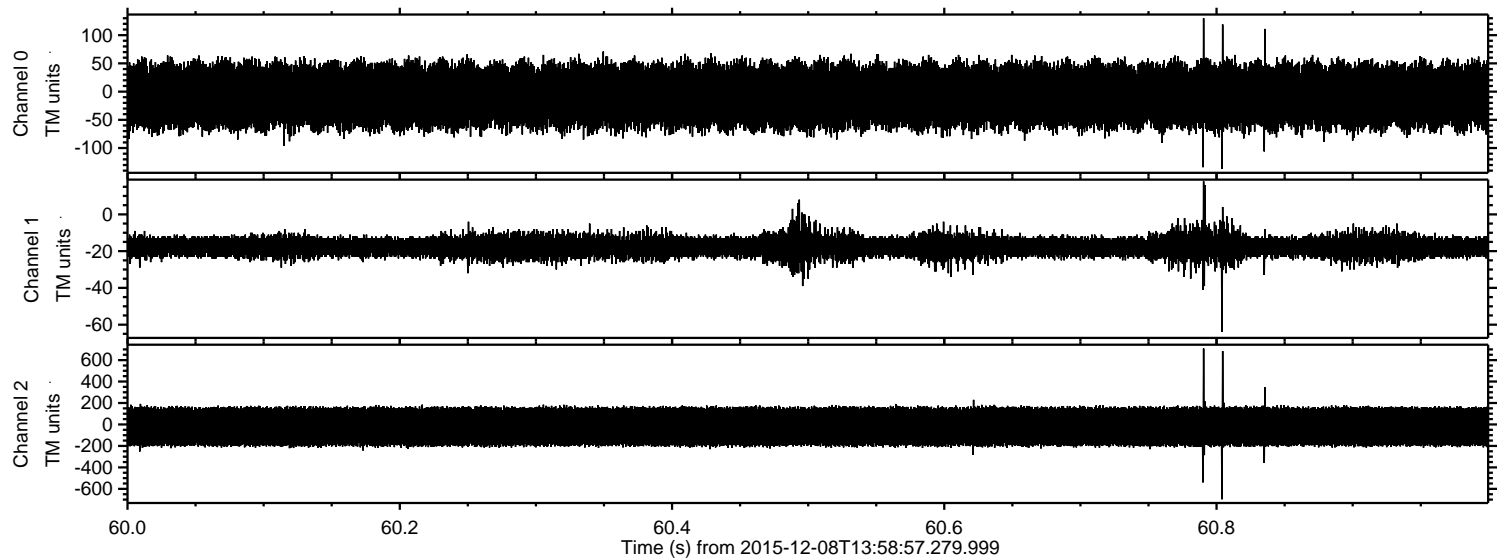

Channel 0
mn: -137
mx: 130
 μ : -7.5
 σ : 34.4

Channel 1
mn: -64
mx: 18
 μ : -17.5
 σ : 3.6

Channel 2
mn: -697
mx: 708
 μ : -19.5
 σ : 110.1

Processed Fri Dec 18 14:21:54 2015 by ELM ver.2012-10-06 from 001__elm20151208_135856__dat00.bin

