

ELMAVAN 3D WAVEFORMS (Measured data sampled at 50 kHz) 51000 packets of 144 samples from 2015-12-08T13:28:56.048.999.

Processed Fri Dec 18 13:31:01 2015 by ELM ver.2012-10-06 from 001__elm20151208_132855__dat00.bin

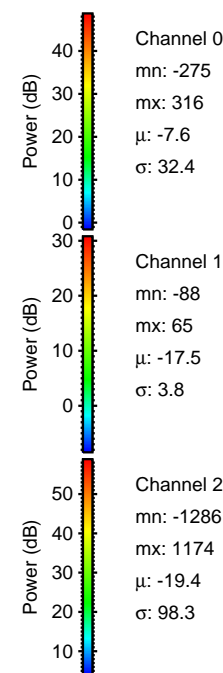
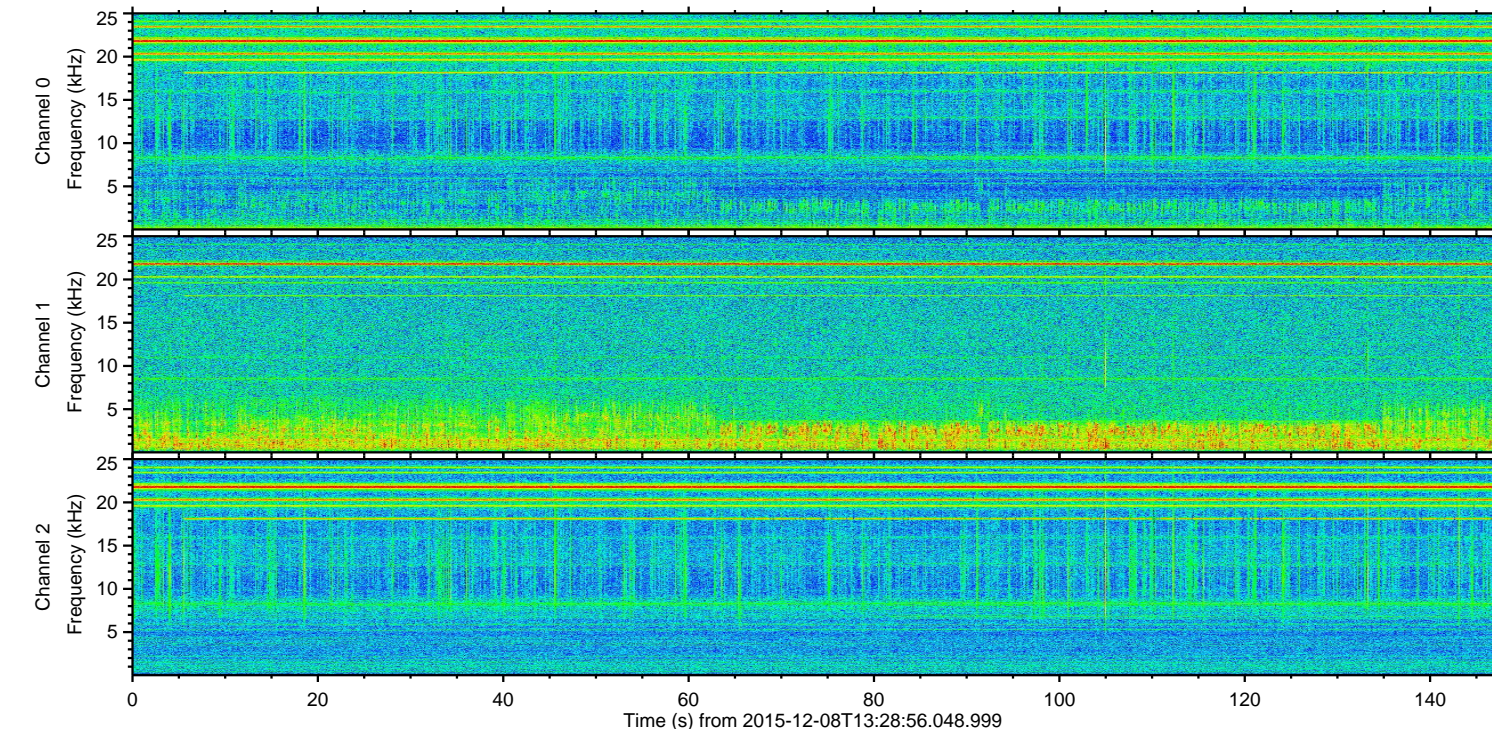
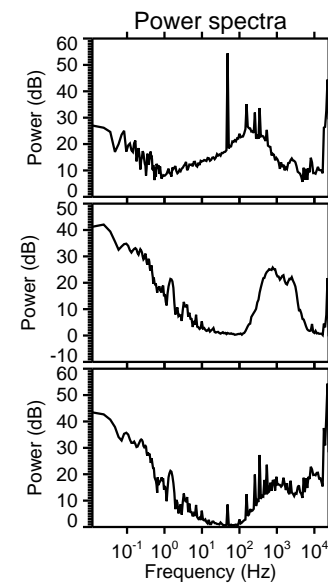
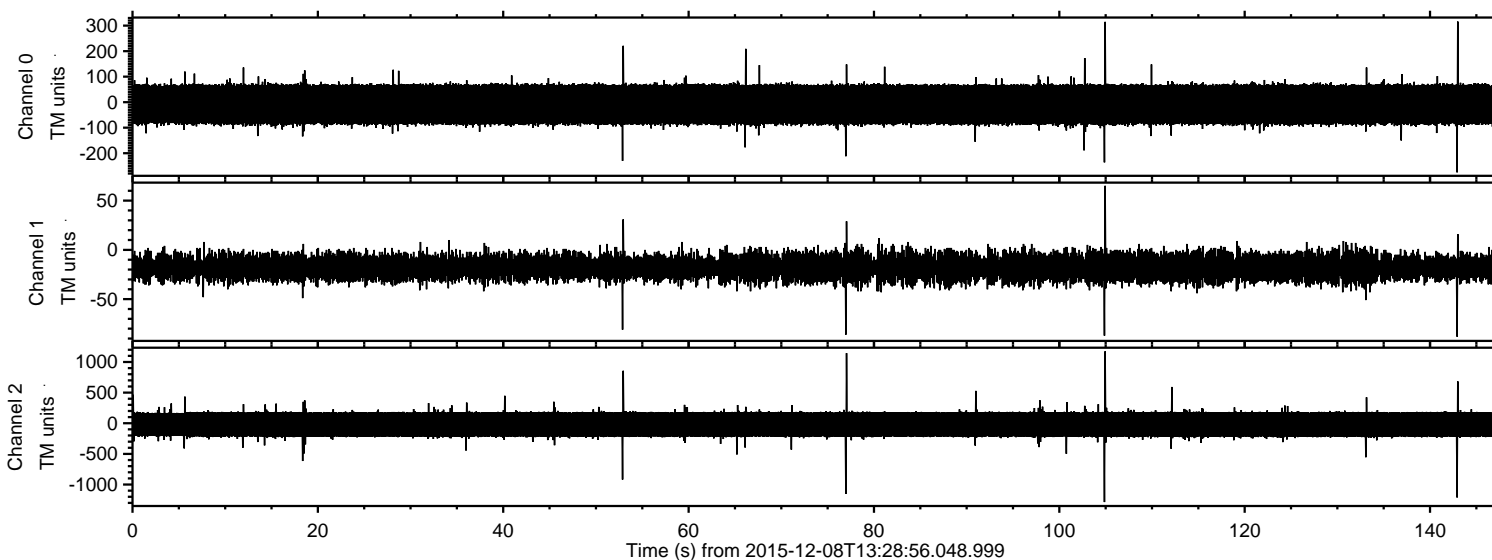

ELMAVAN 3D WAVEFORMS (Measured data sampled at 50 kHz) 51000 packets of 144 samples from 2015-12-08T13:28:56.048.999. Part 105/147

Processed Fri Dec 18 13:31:13 2015 by ELM ver.2012-10-06 from 001__elm20151208_132855__dat00.bin

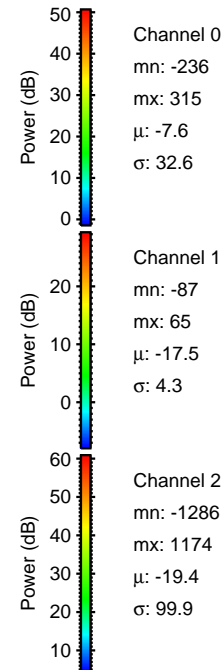
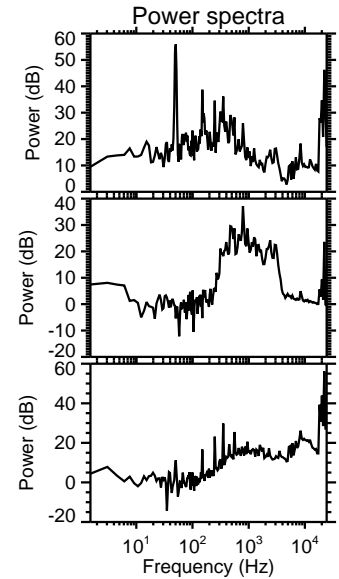
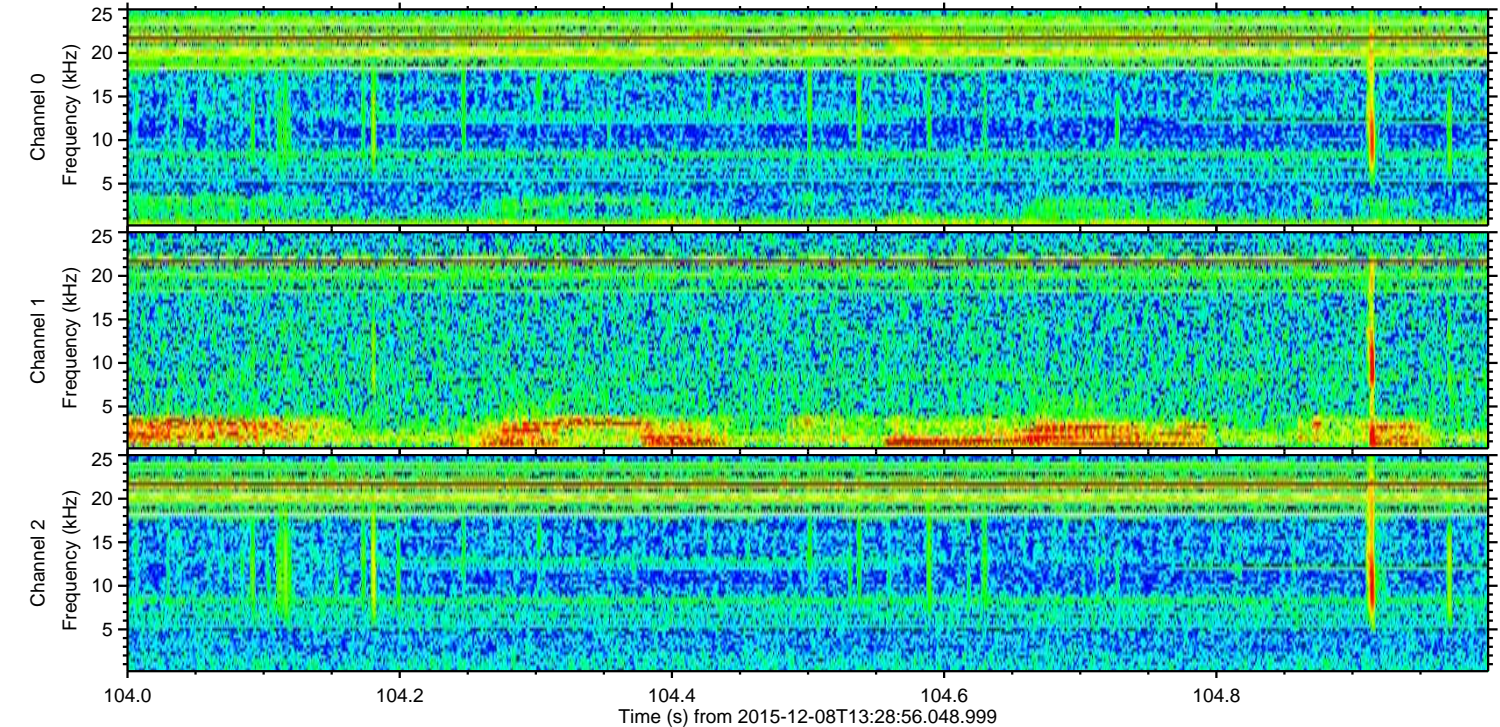
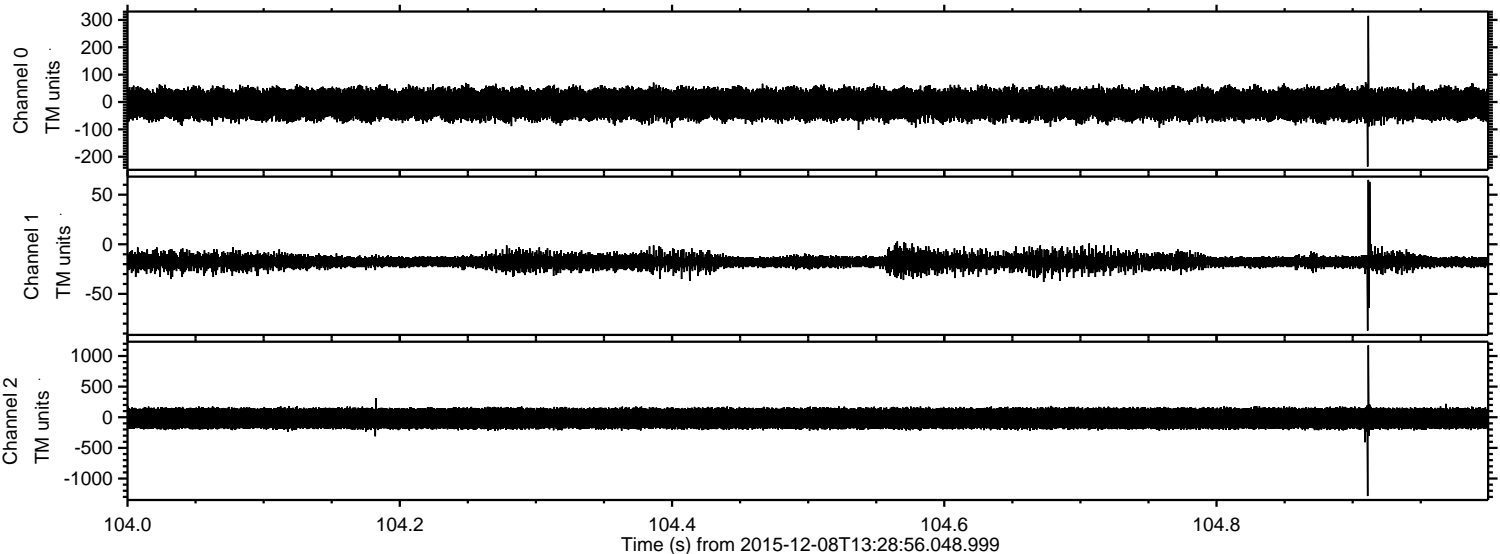

ELMAVAN 3D WAVEFORMS (Measured data sampled at 50 kHz) 51000 packets of 144 samples from 2015-12-08T13:28:56.048.999. Part 143/147

Processed Fri Dec 18 13:31:14 2015 by ELM ver.2012-10-06 from 001__elm20151208_132855__dat00.bin

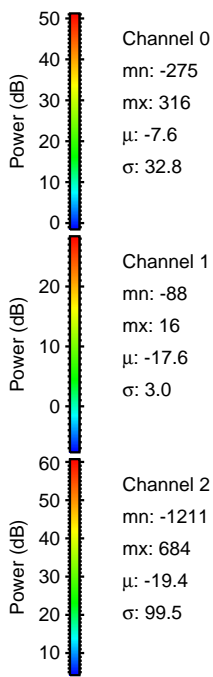
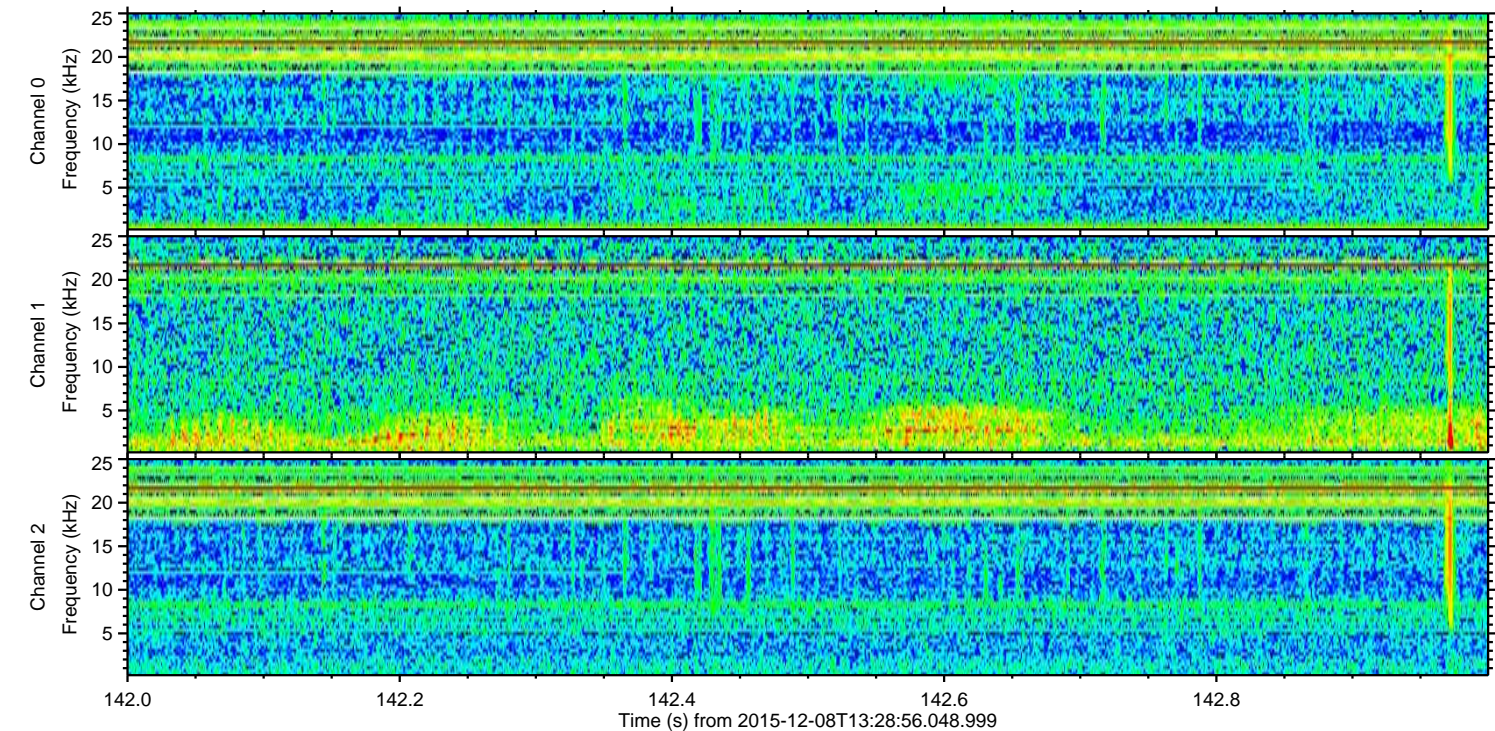
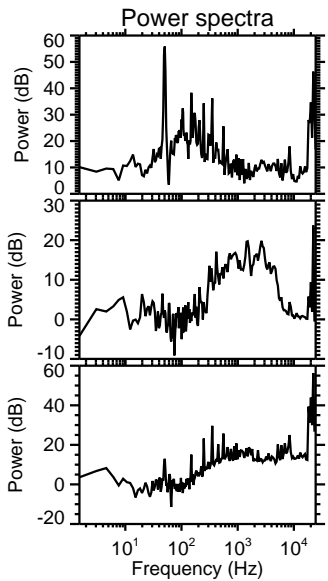
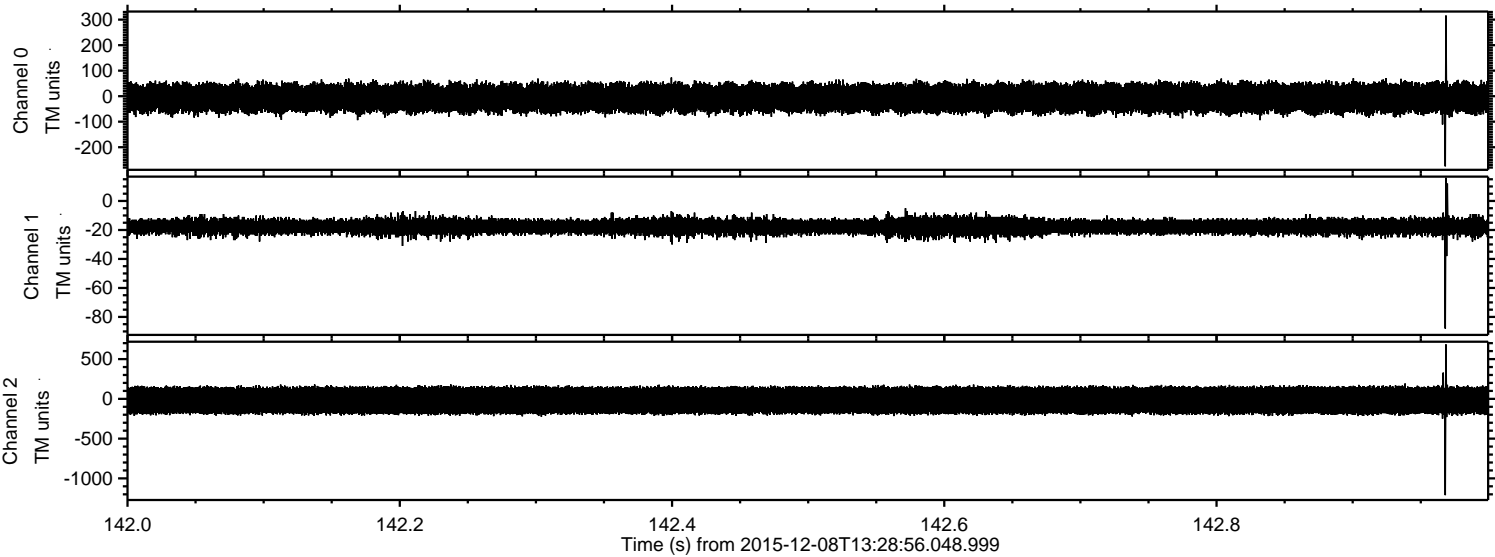

Processed Fri Dec 18 13:31:15 2015 by ELM ver.2012-10-06 from 001__elm20151208_132855__dat00.bin

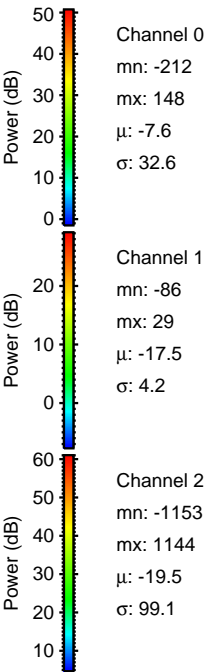
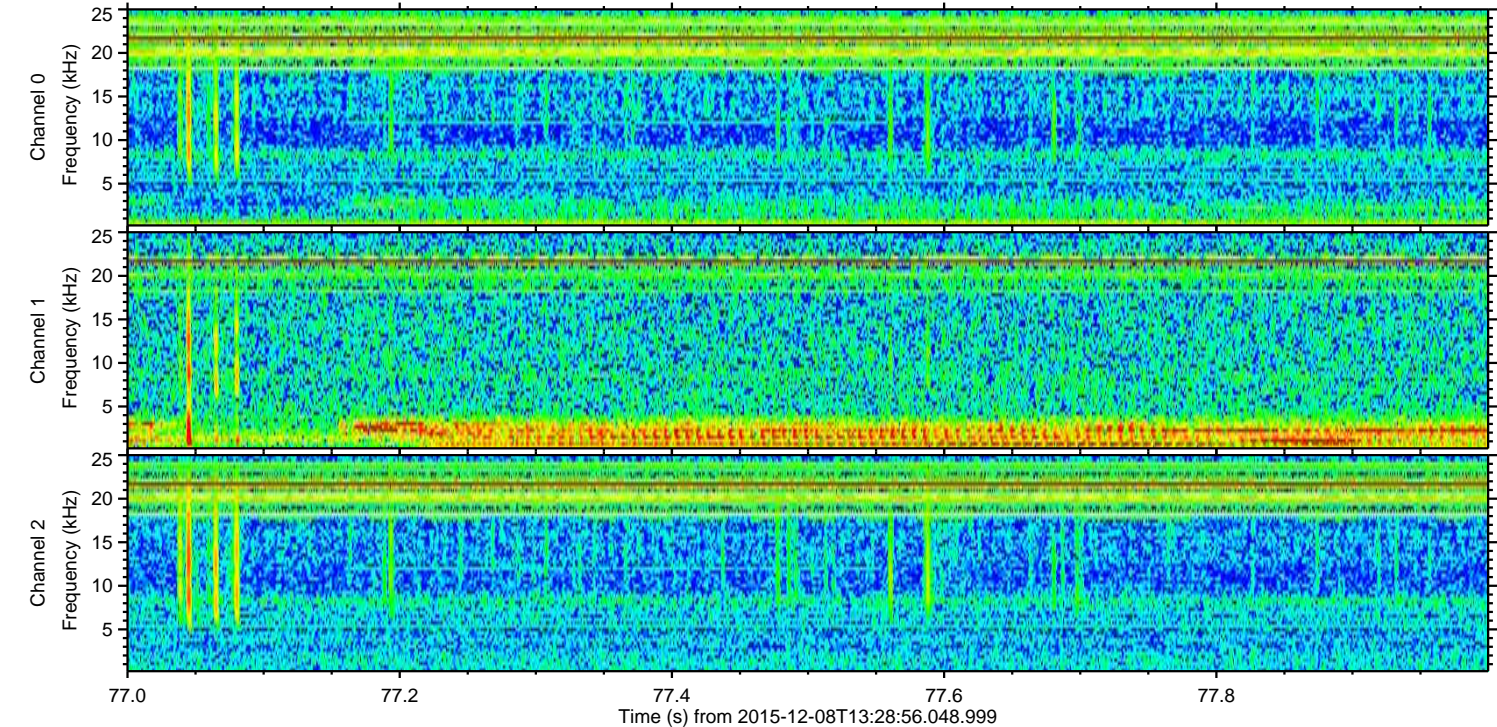
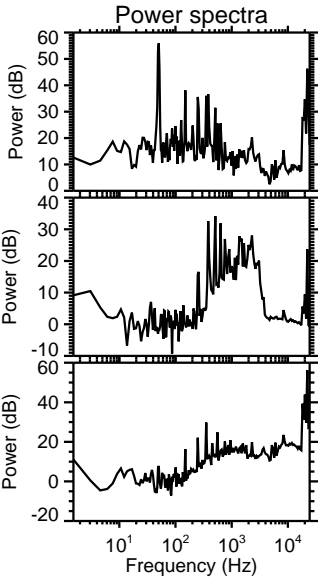
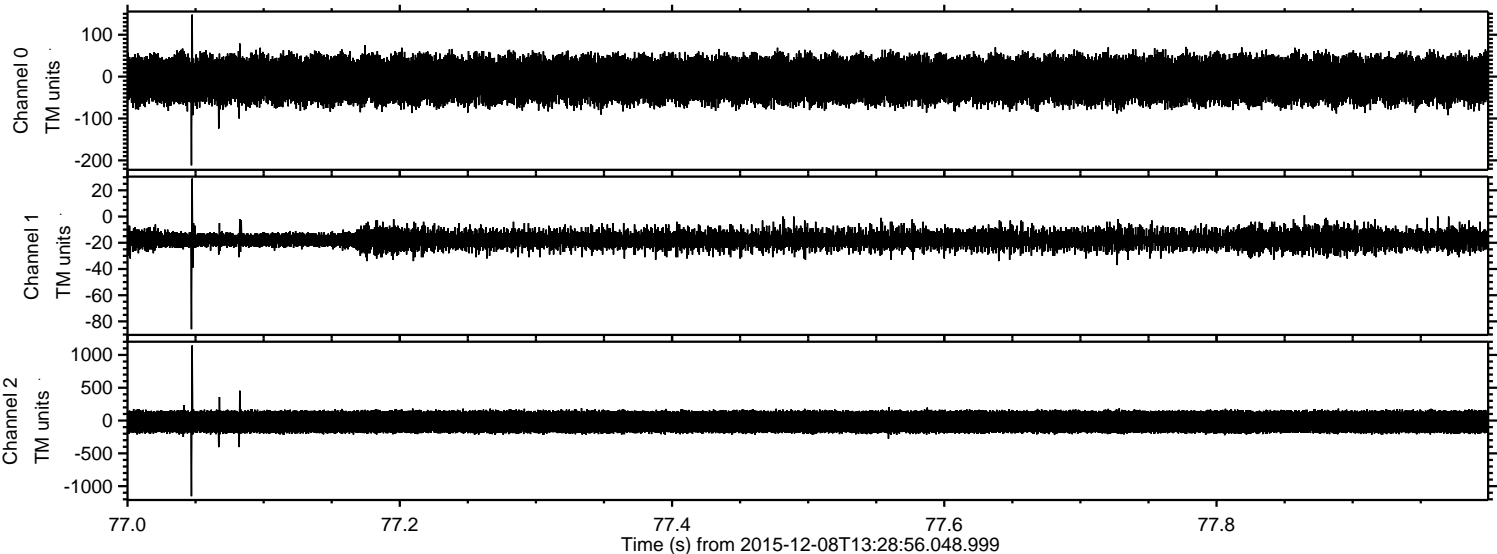

Processed Fri Dec 18 13:31:16 2015 by ELM ver.2012-10-06 from 001__elm20151208_132855__dat00.bin

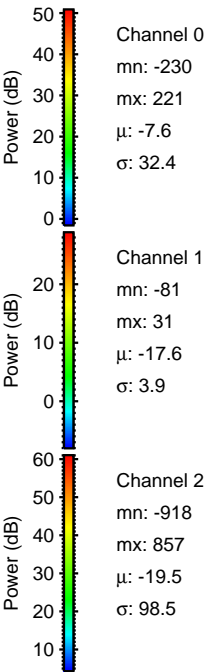
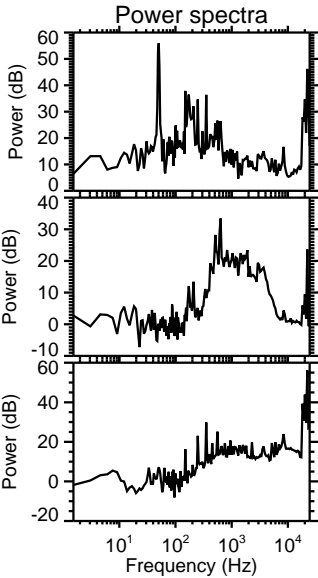
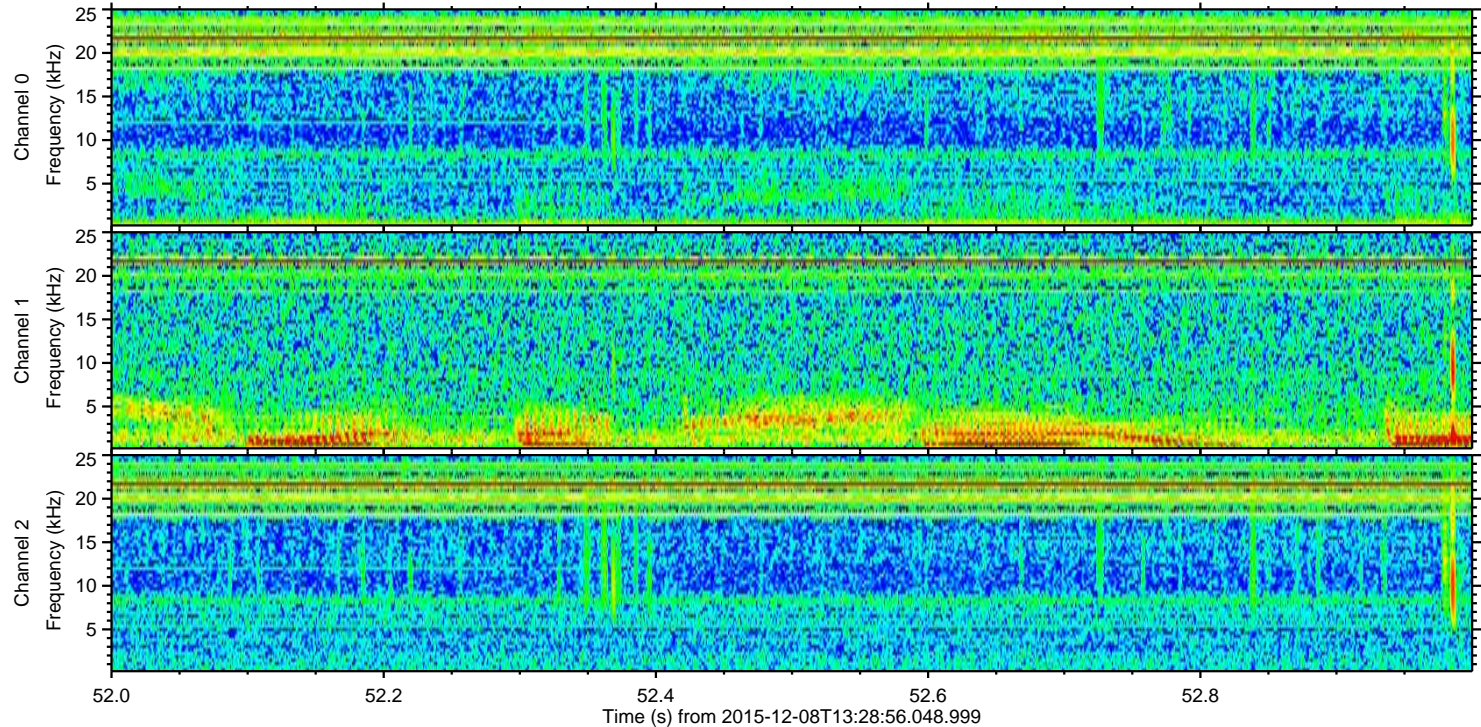
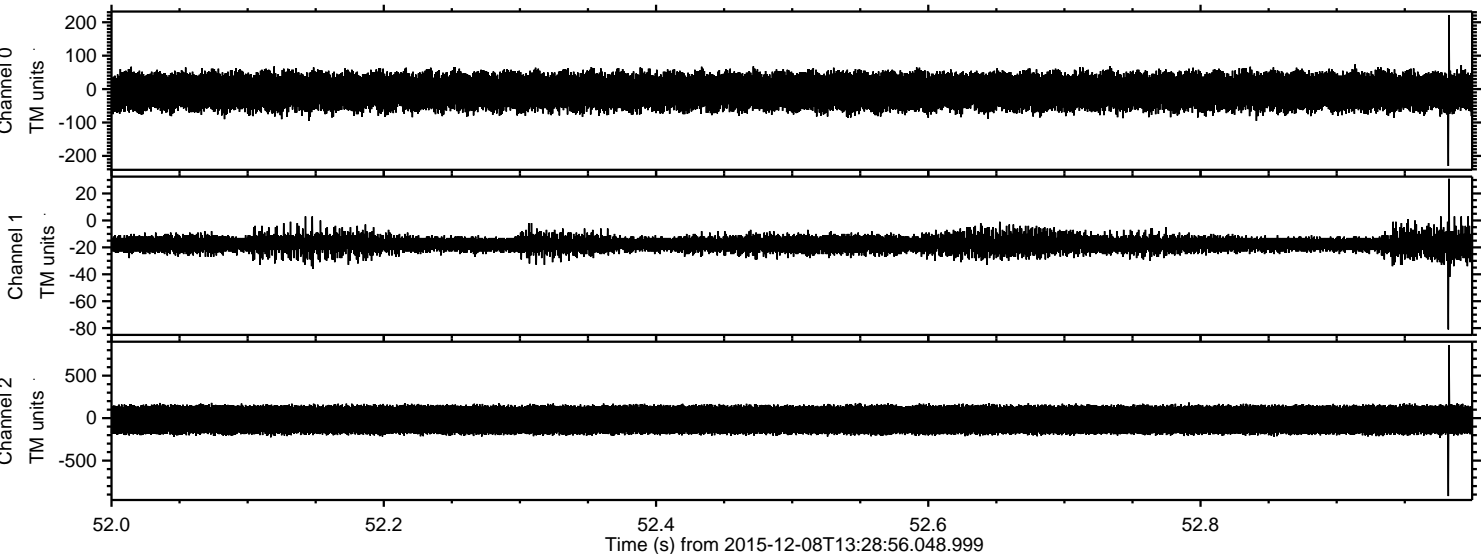

Processed Fri Dec 18 13:31:17 2015 by ELM ver.2012-10-06 from 001__elm20151208_132855__dat00.bin

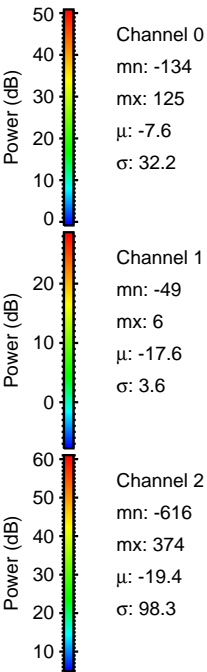
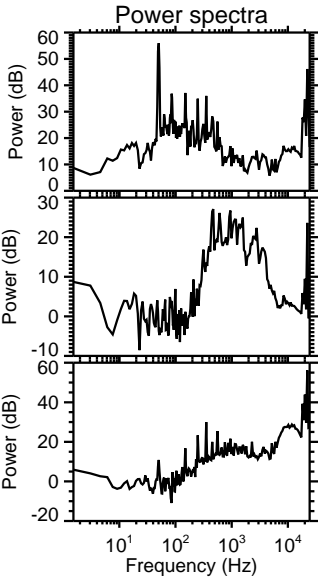
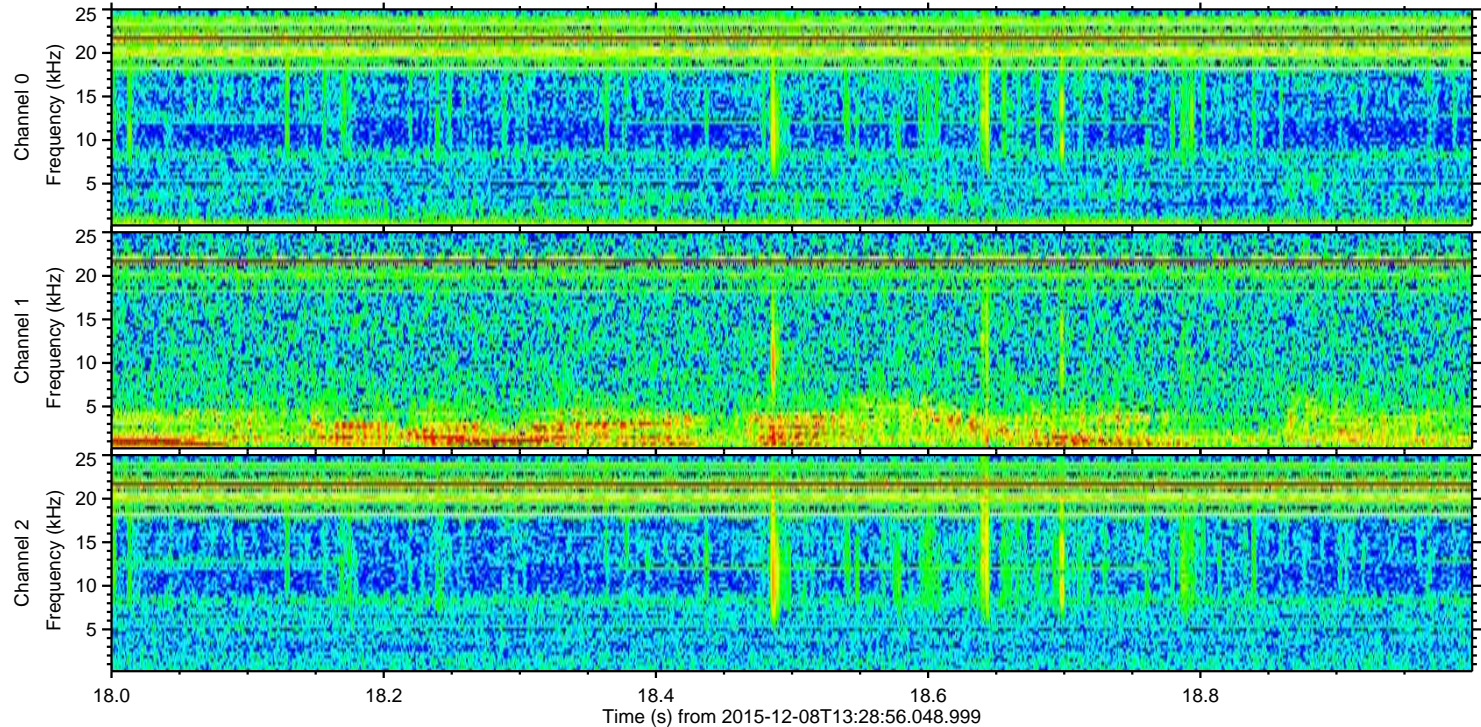
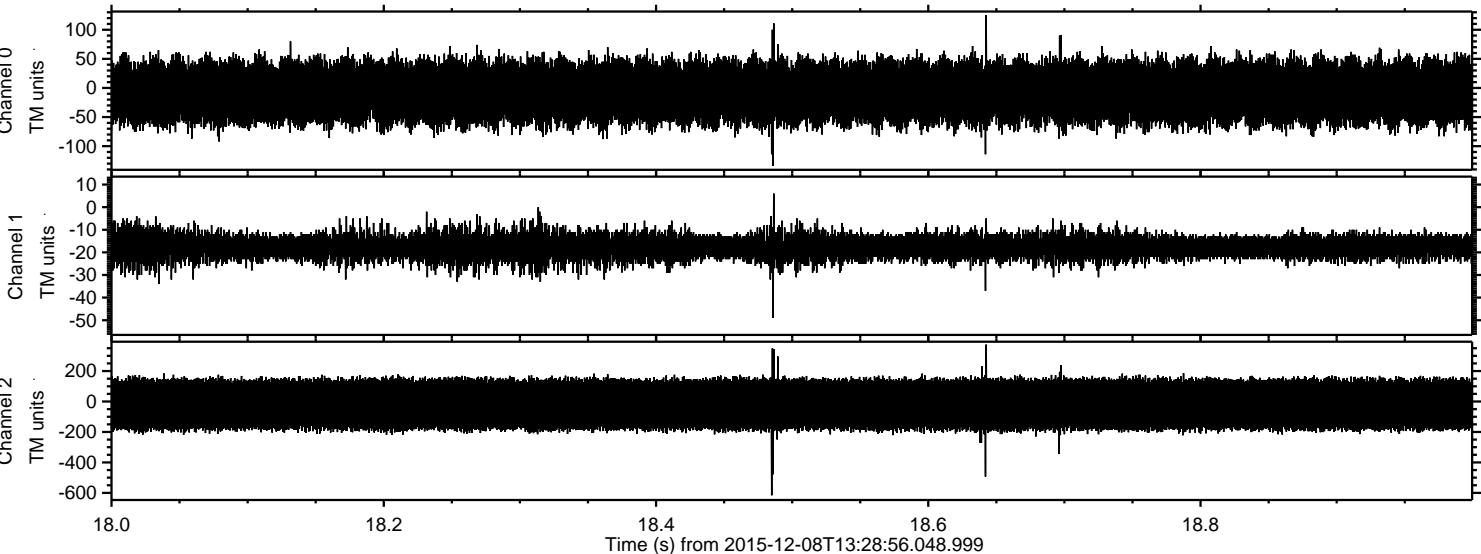

ELMAVAN 3D WAVEFORMS (Measured data sampled at 50 kHz) 51000 packets of 144 samples from 2015-12-08T13:28:56.048.999. Part 113/147

Processed Fri Dec 18 13:31:18 2015 by ELM ver.2012-10-06 from 001__elm20151208_132855__dat00.bin

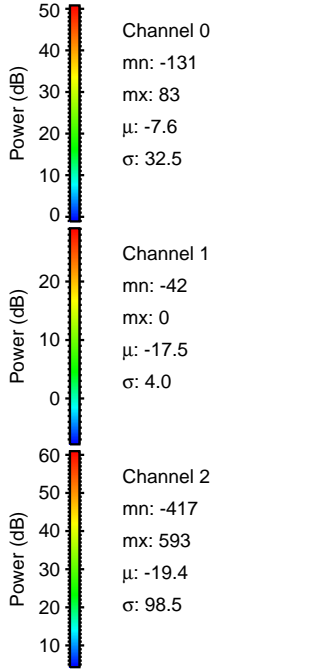
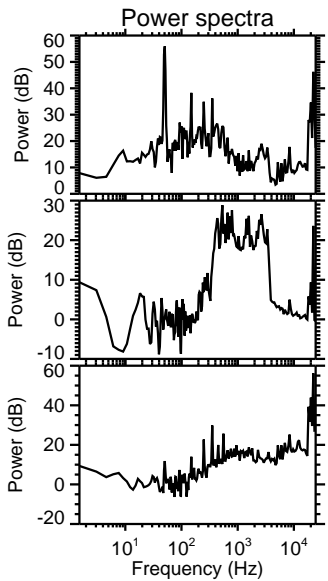
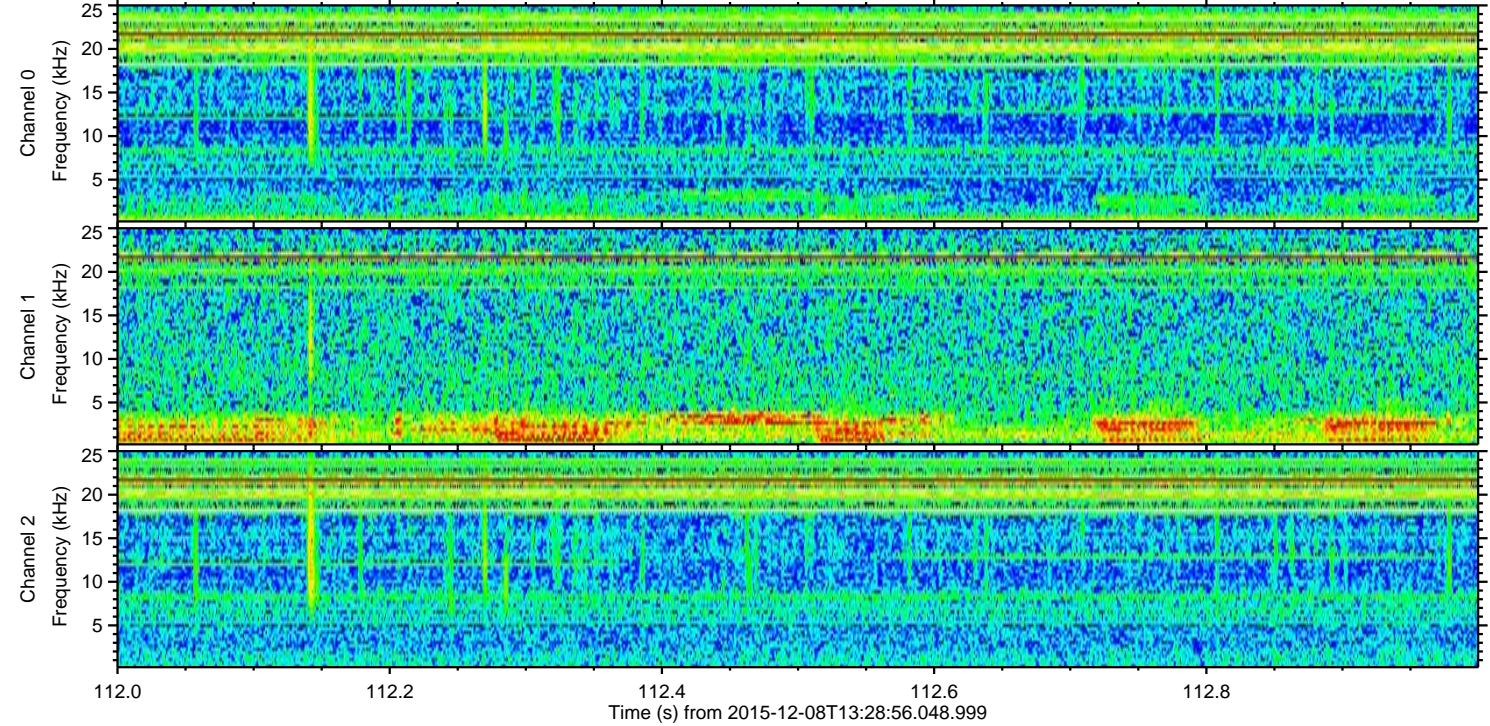
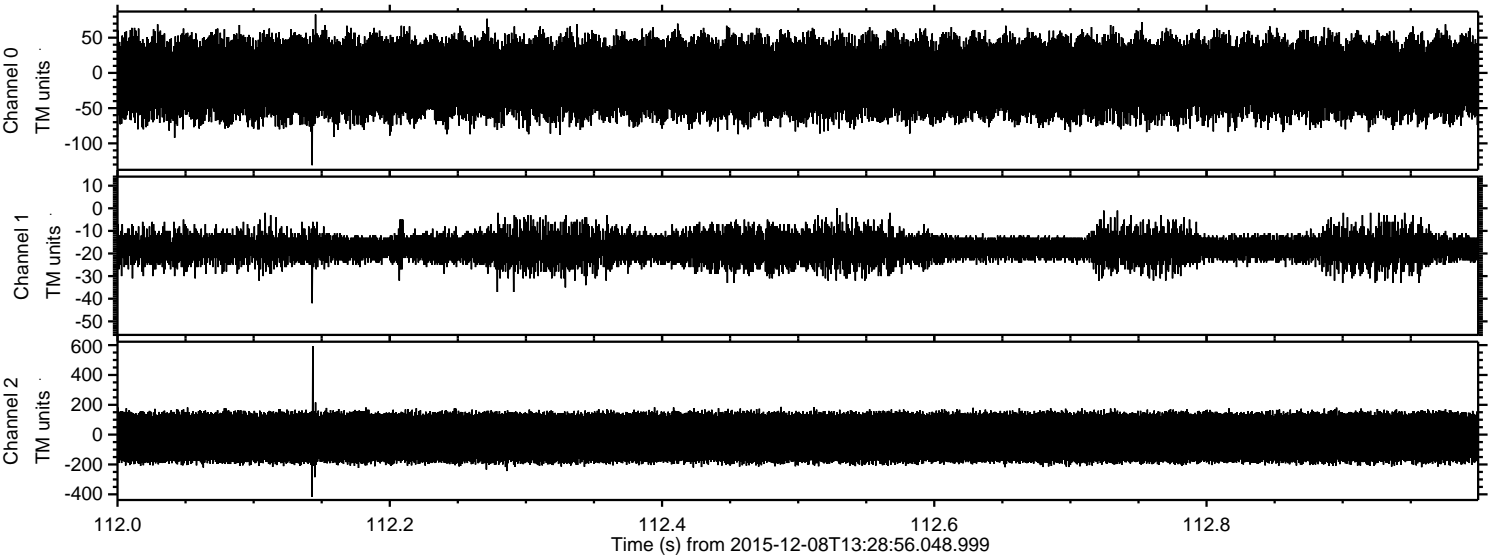

ELMAVAN 3D WAVEFORMS (Measured data sampled at 50 kHz) 51000 packets of 144 samples from 2015-12-08T13:28:56.048.999. Part 134/147

Processed Fri Dec 18 13:31:19 2015 by ELM ver.2012-10-06 from 001__elm20151208_132855__dat00.bin

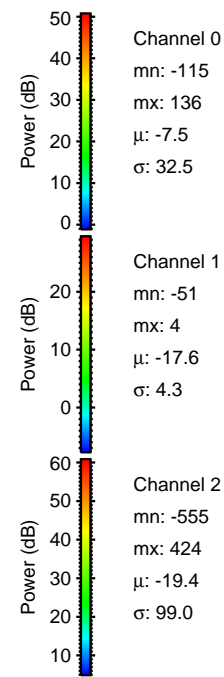
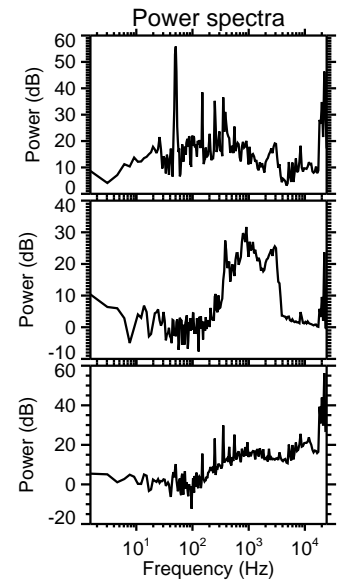
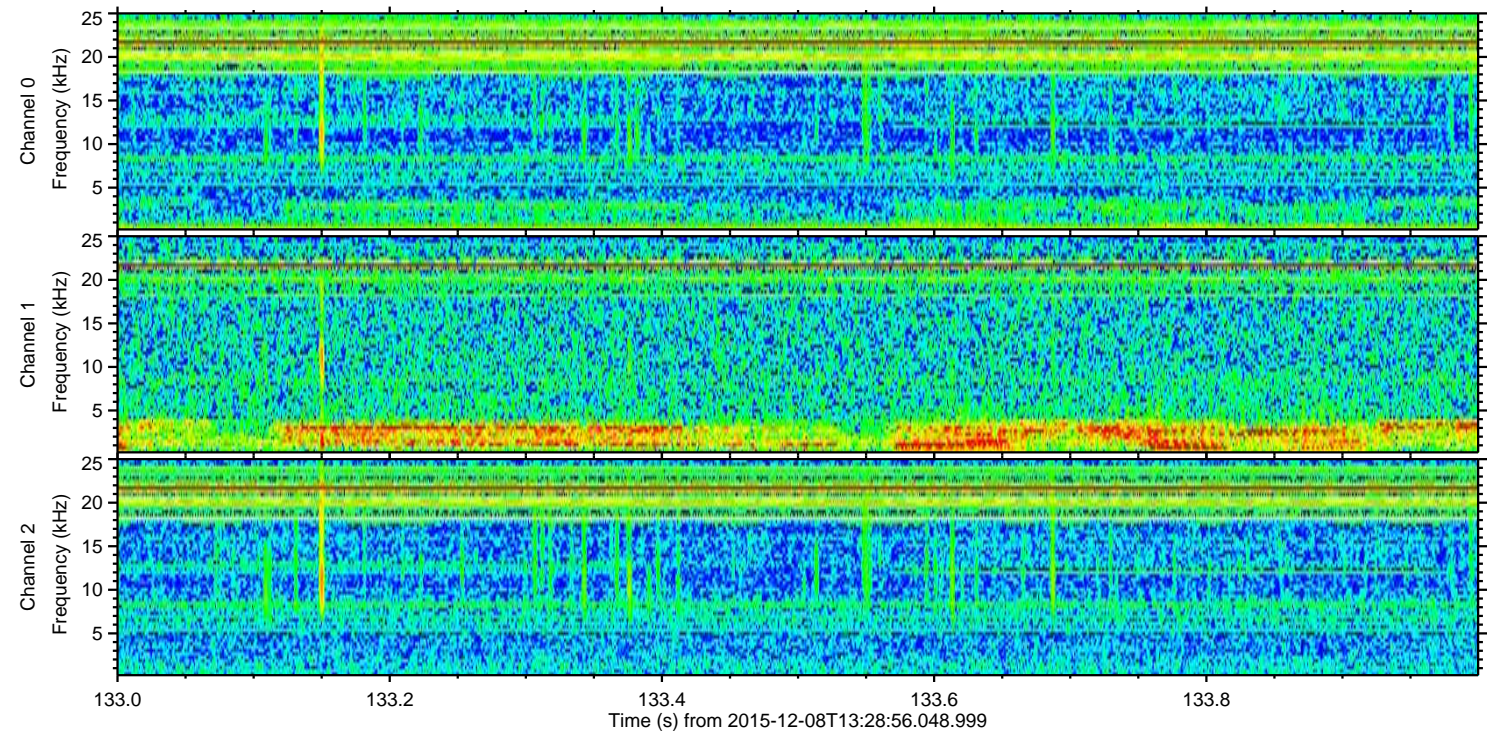
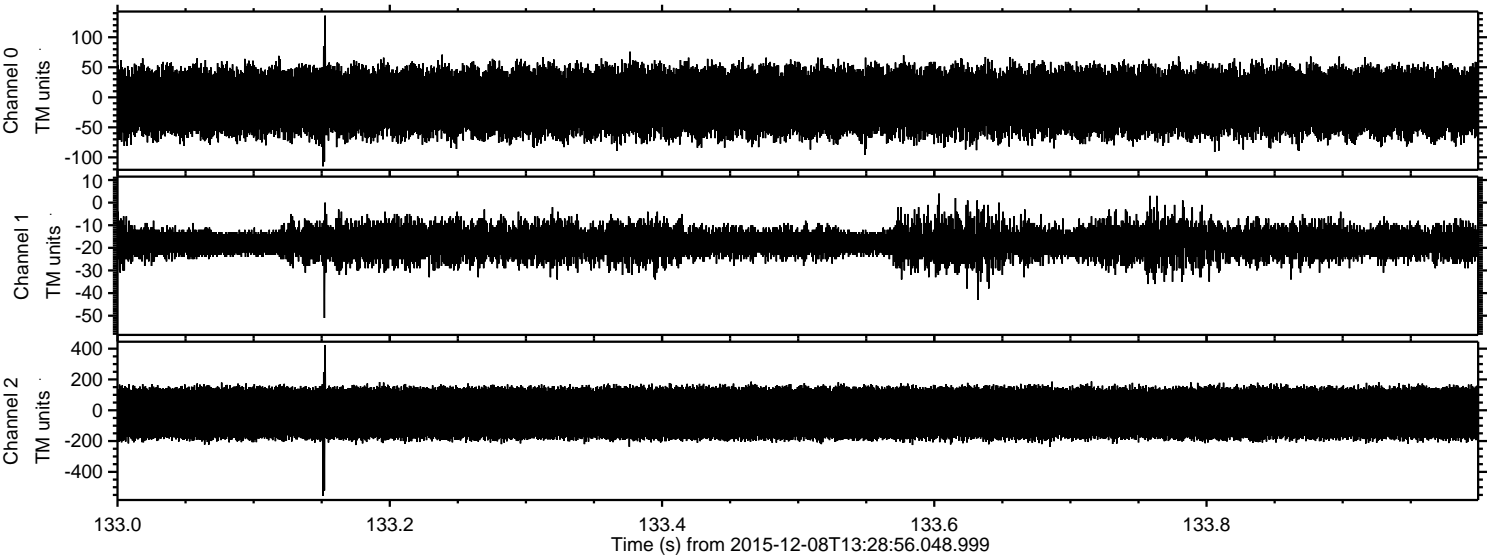

Channel 0
mn: -115
mx: 136
 μ : -7.5
 σ : 32.5

Channel 1
mn: -51
mx: 4
 μ : -17.6
 σ : 4.3

Channel 2
mn: -555
mx: 424
 μ : -19.4
 σ : 99.0

Processed Fri Dec 18 13:31:20 2015 by ELM ver.2012-10-06 from 001__elm20151208_132855__dat00.bin

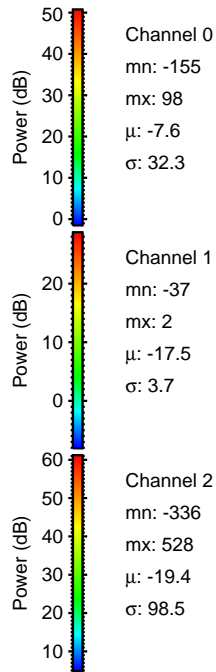
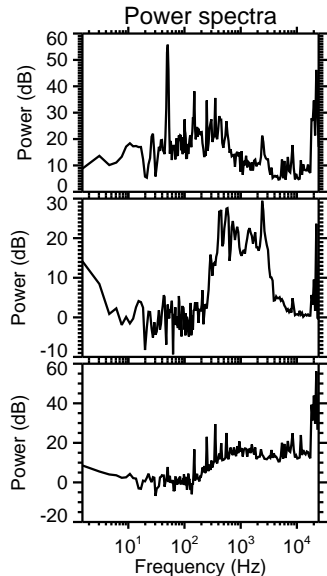
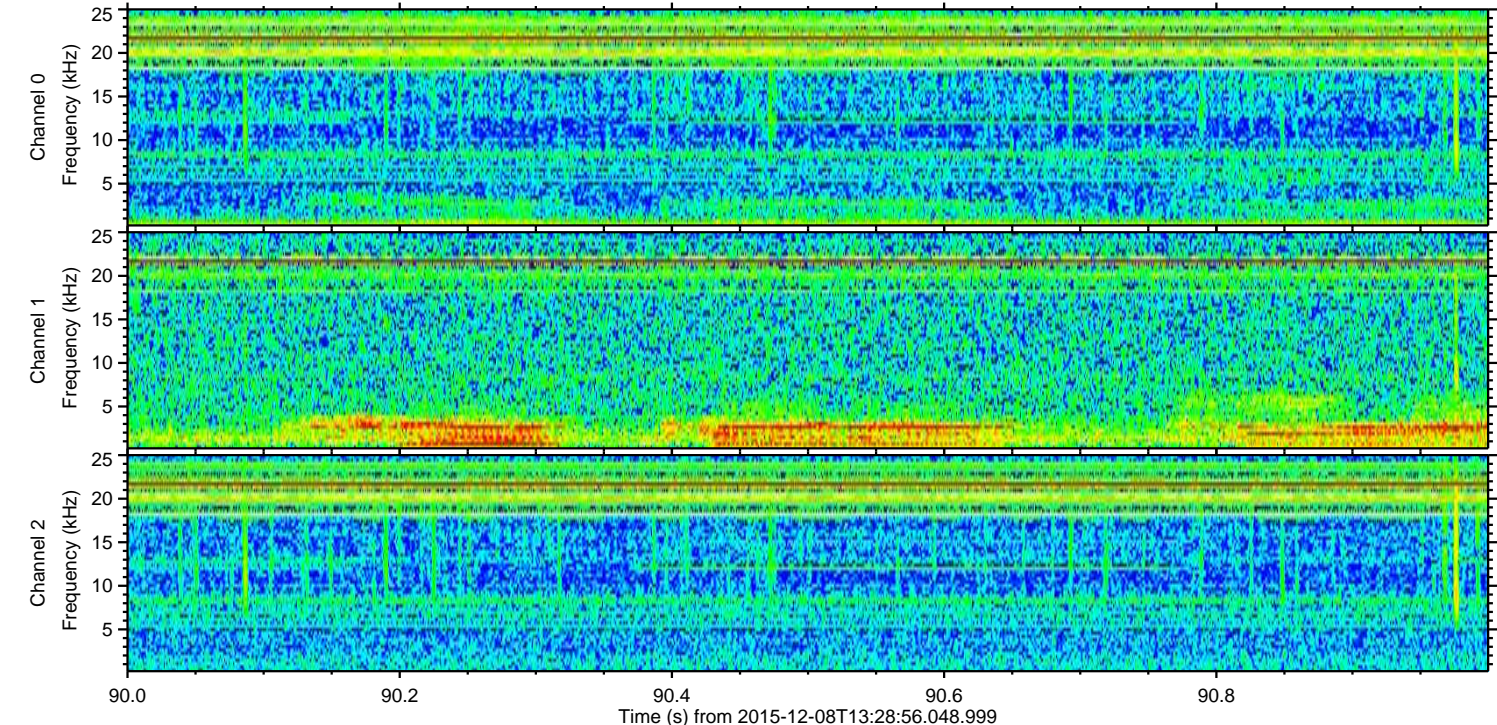
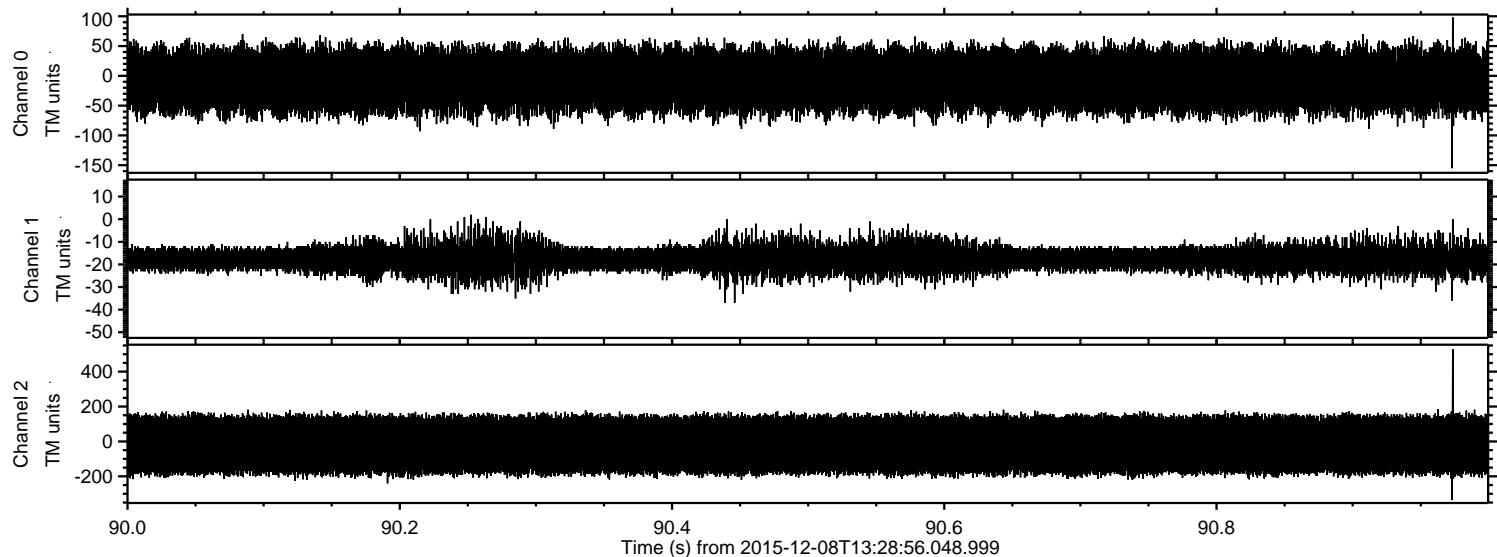

Processed Fri Dec 18 13:31:21 2015 by ELM ver.2012-10-06 from 001__elm20151208_132855__dat00.bin

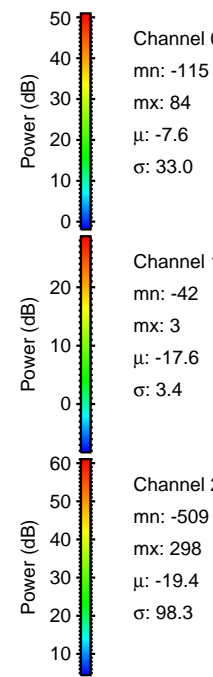
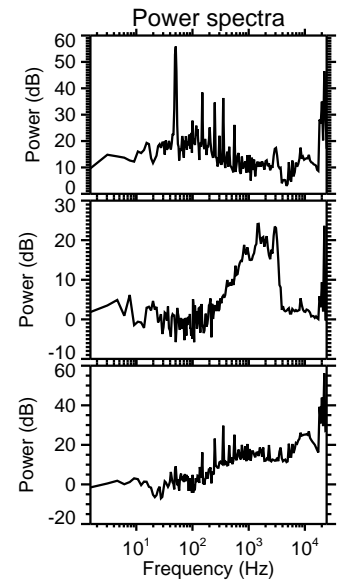
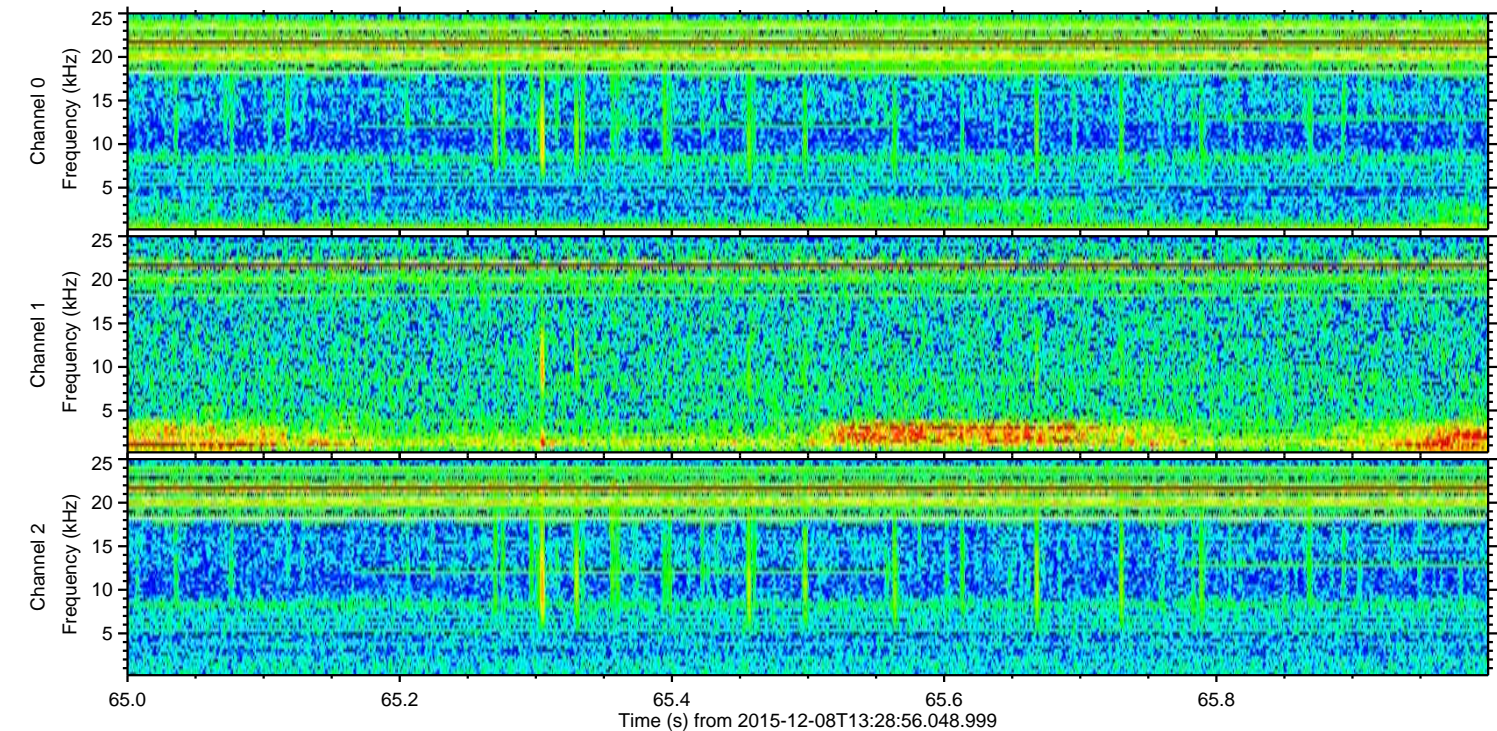
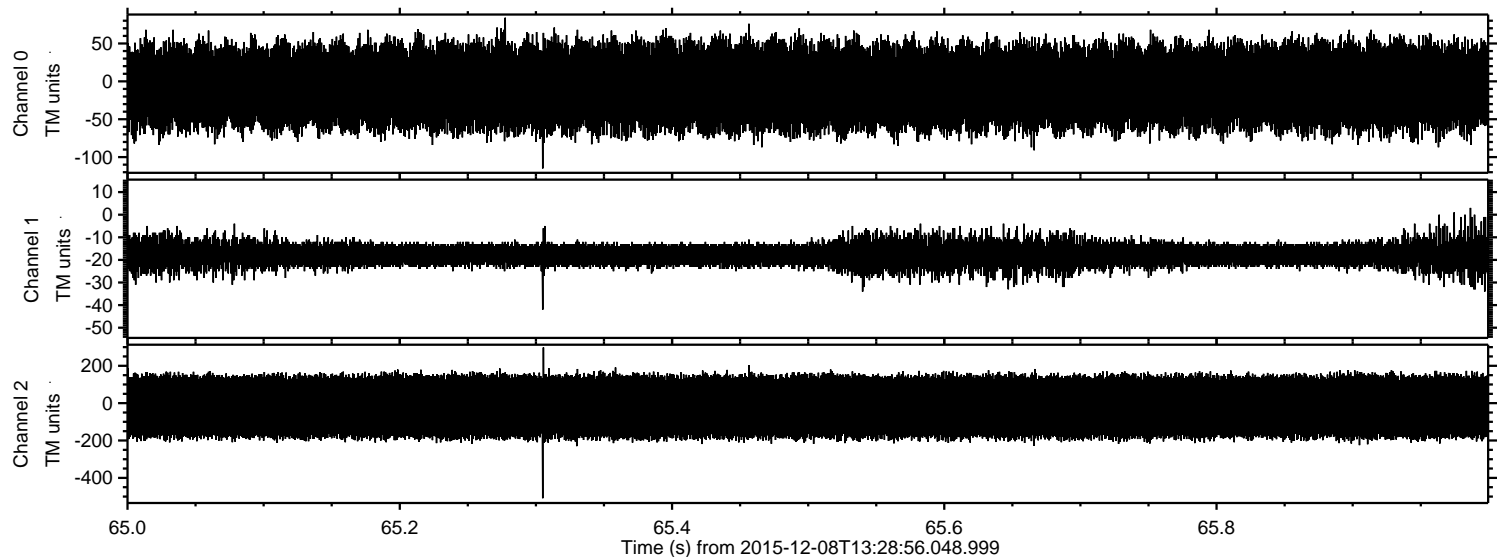

Processed Fri Dec 18 13:31:21 2015 by ELM ver.2012-10-06 from 001__elm20151208_132855__dat00.bin

