

# ELMAVAN 3D WAVEFORMS (Measured data sampled at 50 kHz) 51000 packets of 144 samples from 2015-12-08T10:38:49.078.000.

Processed Fri Dec 18 08:11:19 2015 by ELM ver.2012-10-06 from 001\_\_elm20151208\_103848\_\_dat00.bin

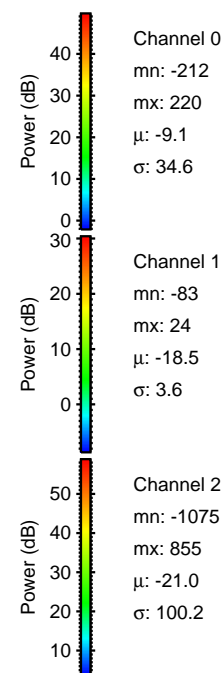

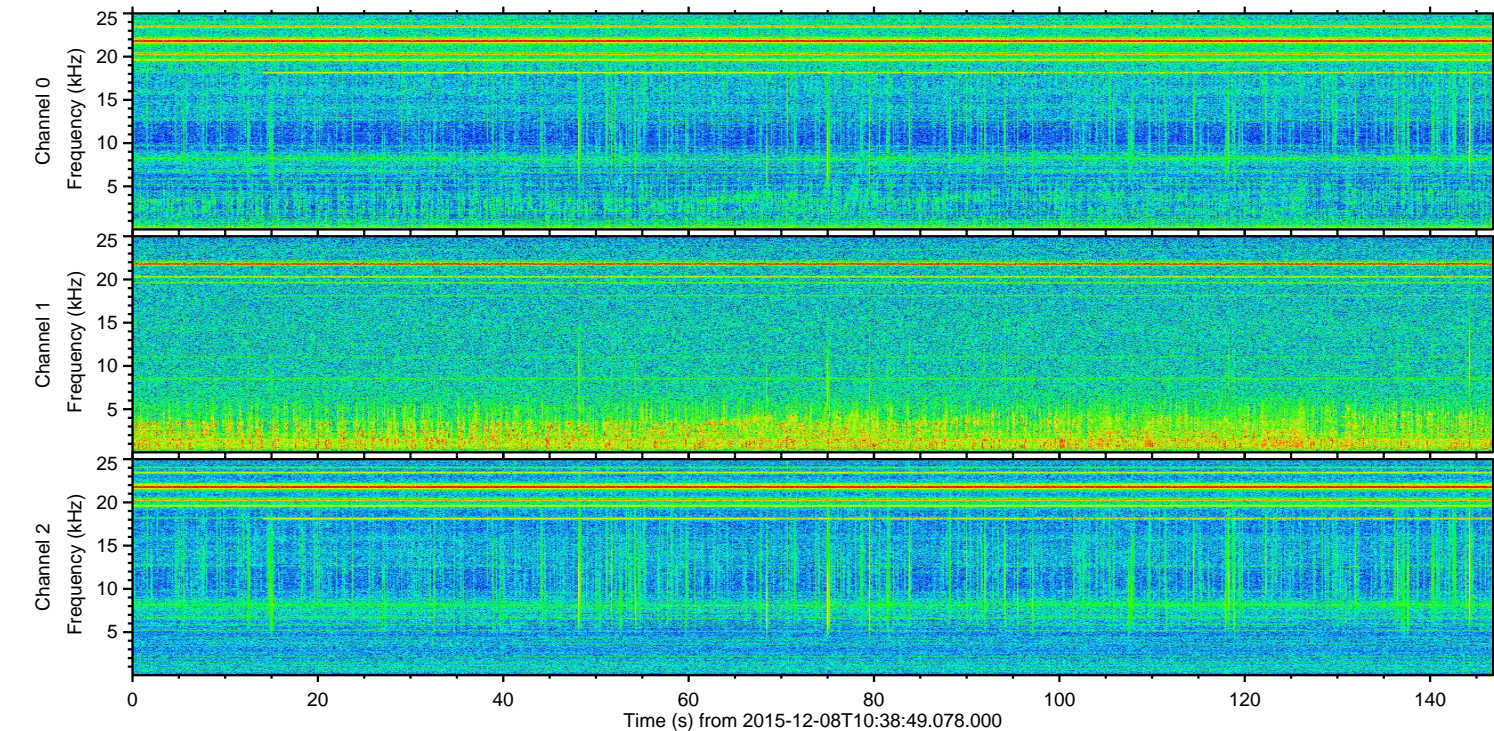
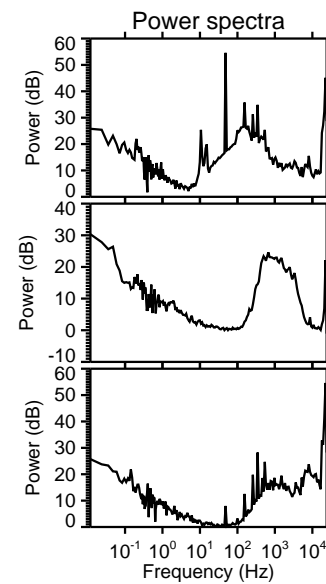
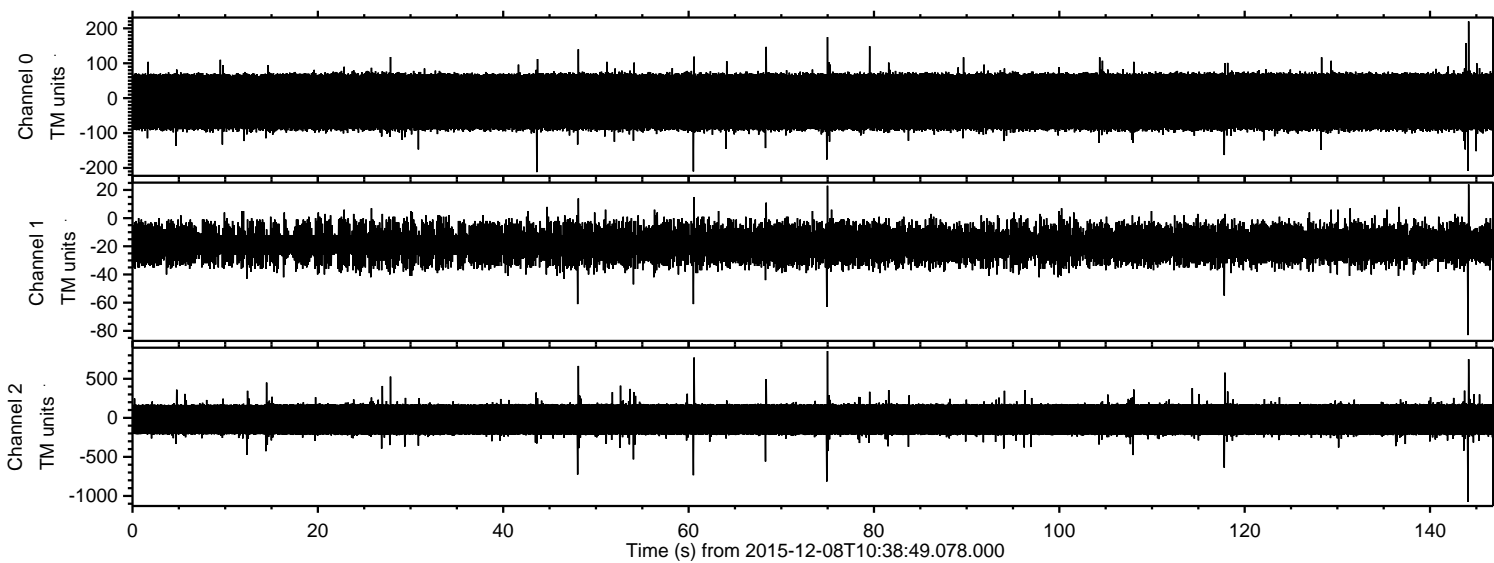

ELMAVAN 3D WAVEFORMS (Measured data sampled at 50 kHz) 51000 packets of 144 samples from 2015-12-08T10:38:49.078.000. Part 145/147

Processed Fri Dec 18 08:11:30 2015 by ELM ver.2012-10-06 from 001\_\_elm20151208\_103848\_\_dat00.bin

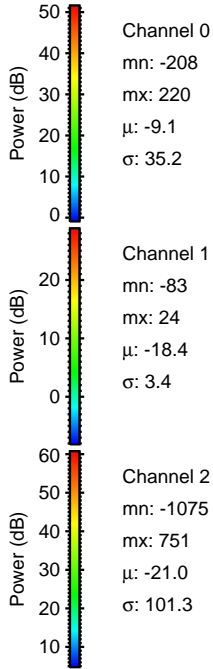
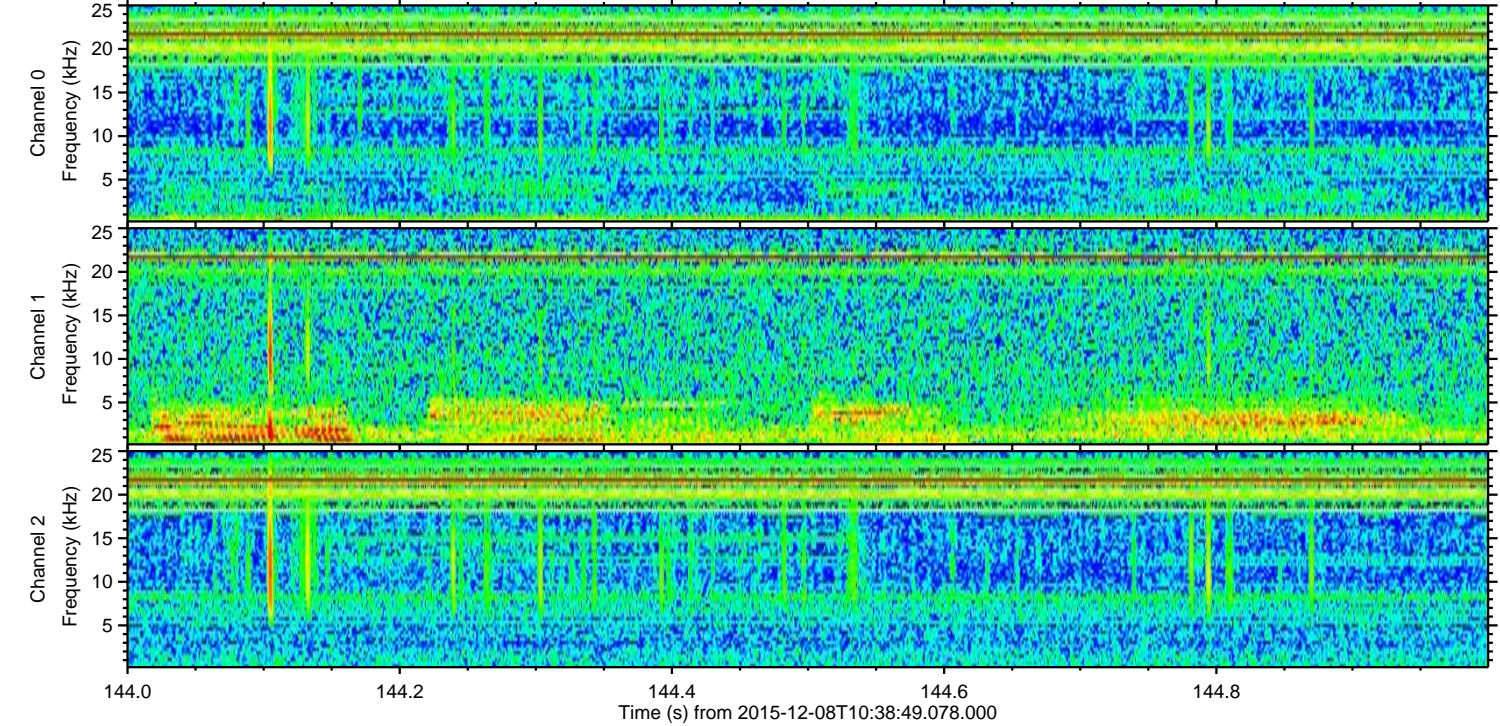
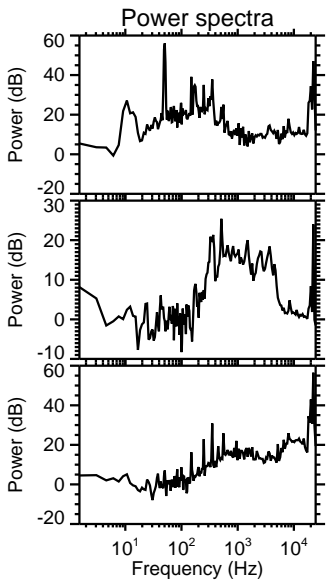
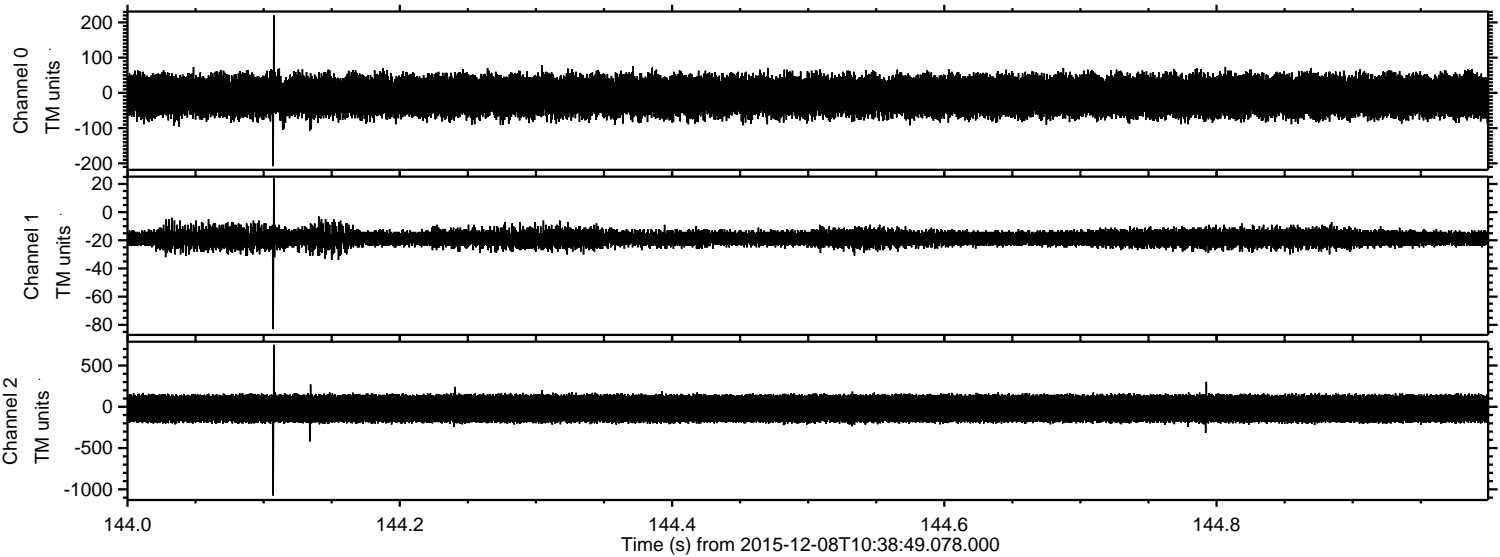



Processed Fri Dec 18 08:11:31 2015 by ELM ver.2012-10-06 from 001\_\_elm20151208\_103848\_\_dat00.bin

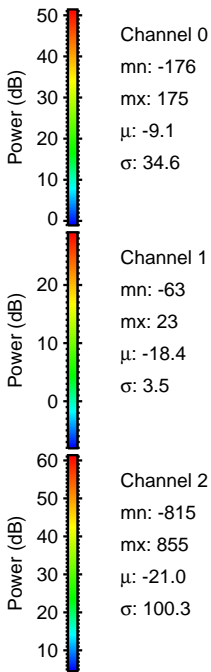
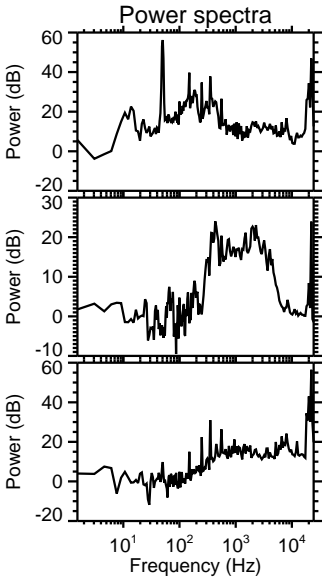
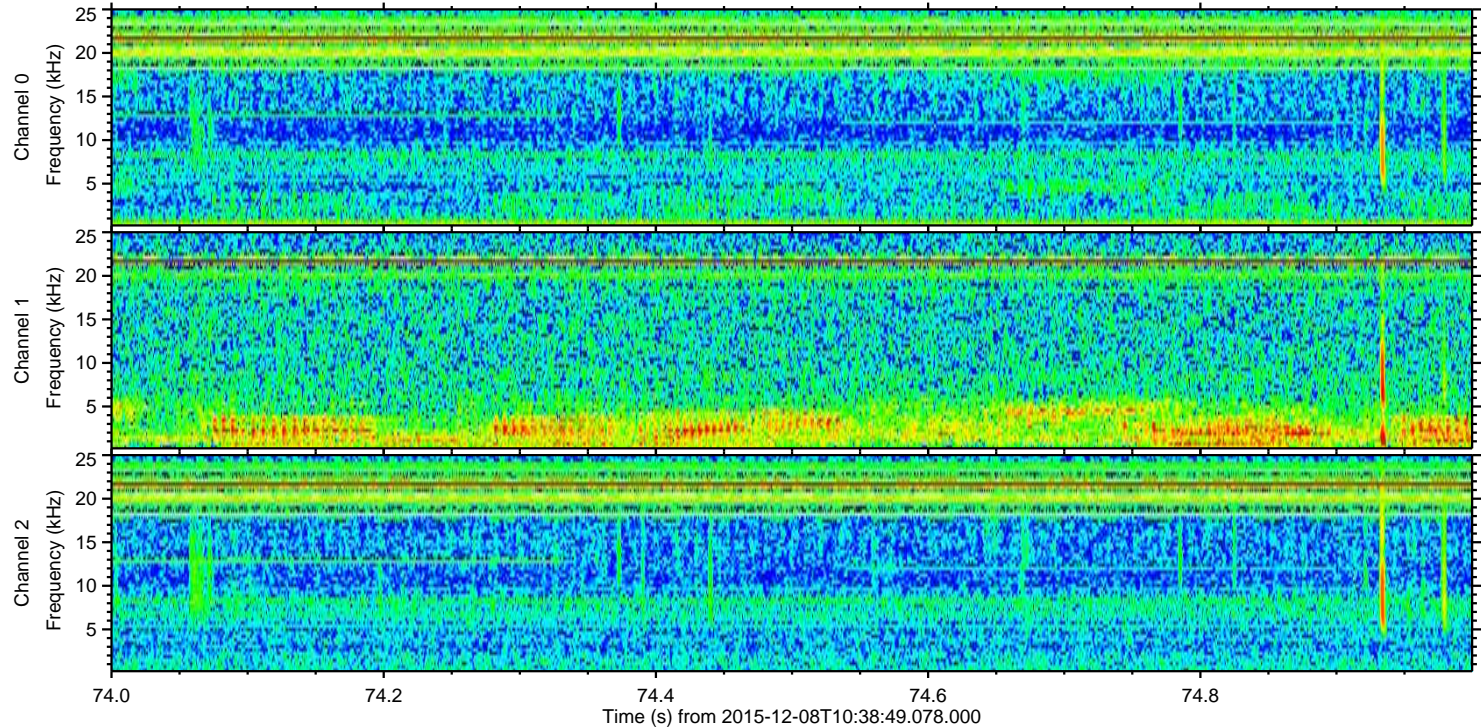
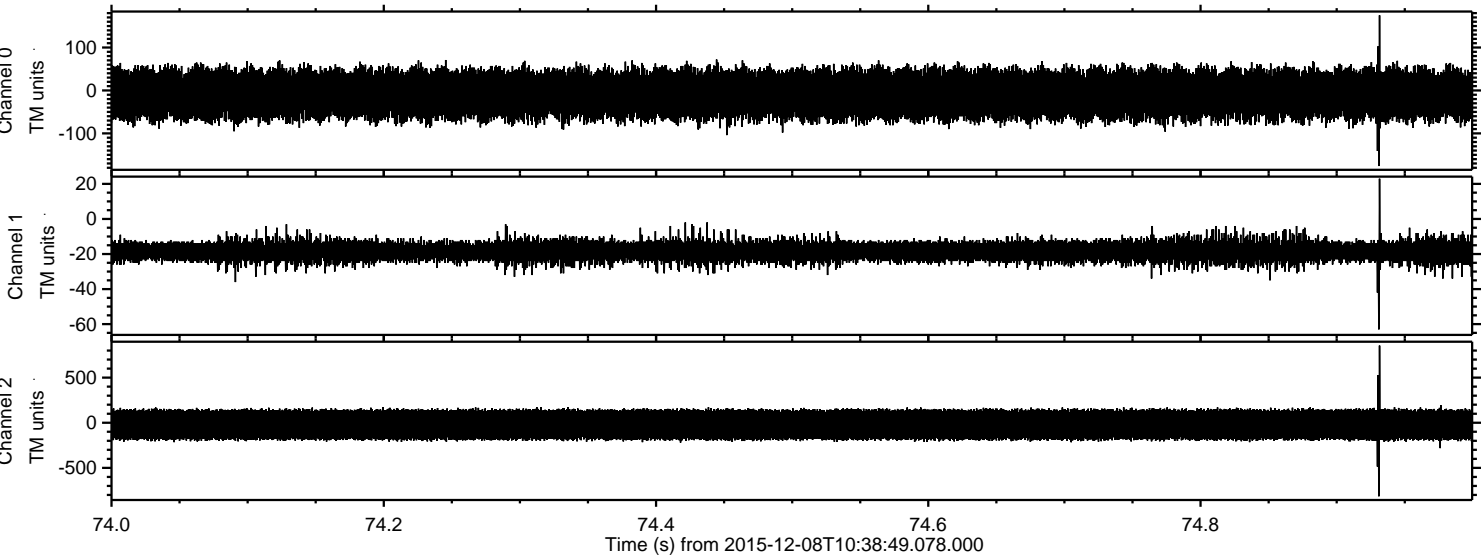



Processed Fri Dec 18 08:11:32 2015 by ELM ver.2012-10-06 from 001\_\_elm20151208\_103848\_\_dat00.bin

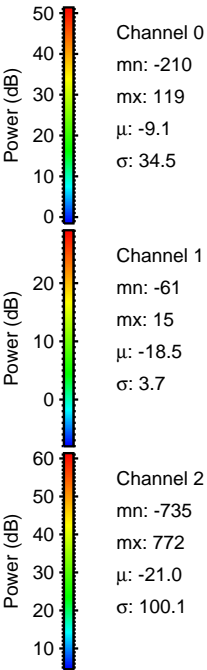
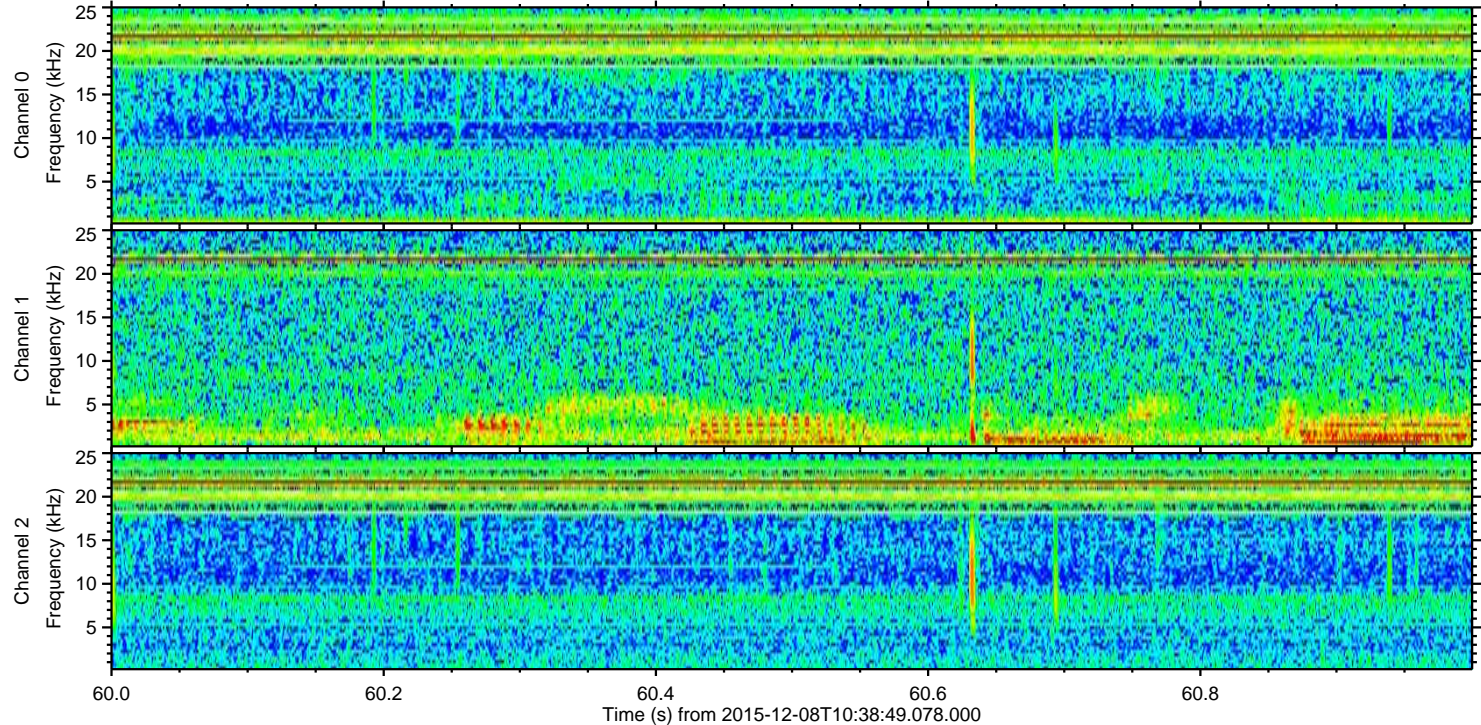
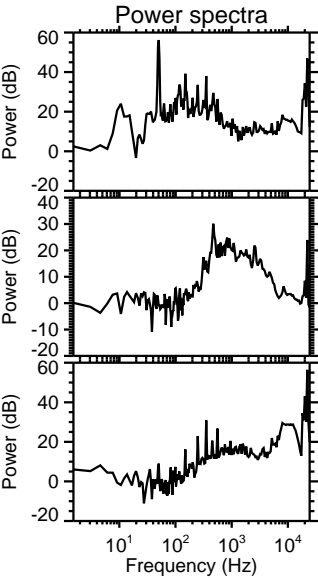
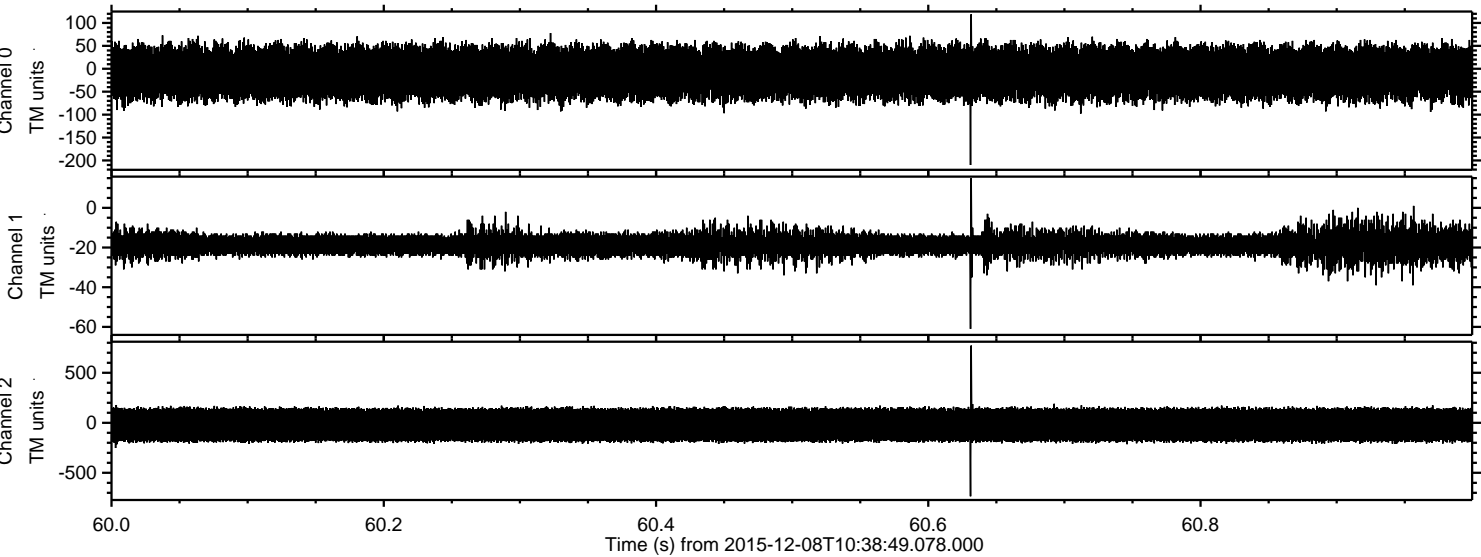



Processed Fri Dec 18 08:11:33 2015 by ELM ver.2012-10-06 from 001\_\_elm20151208\_103848\_\_dat00.bin

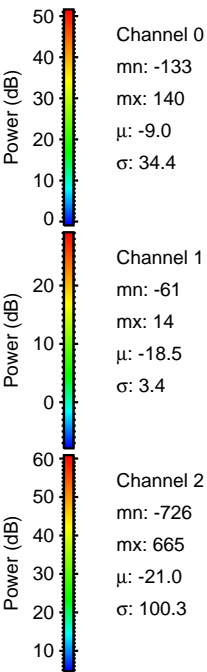
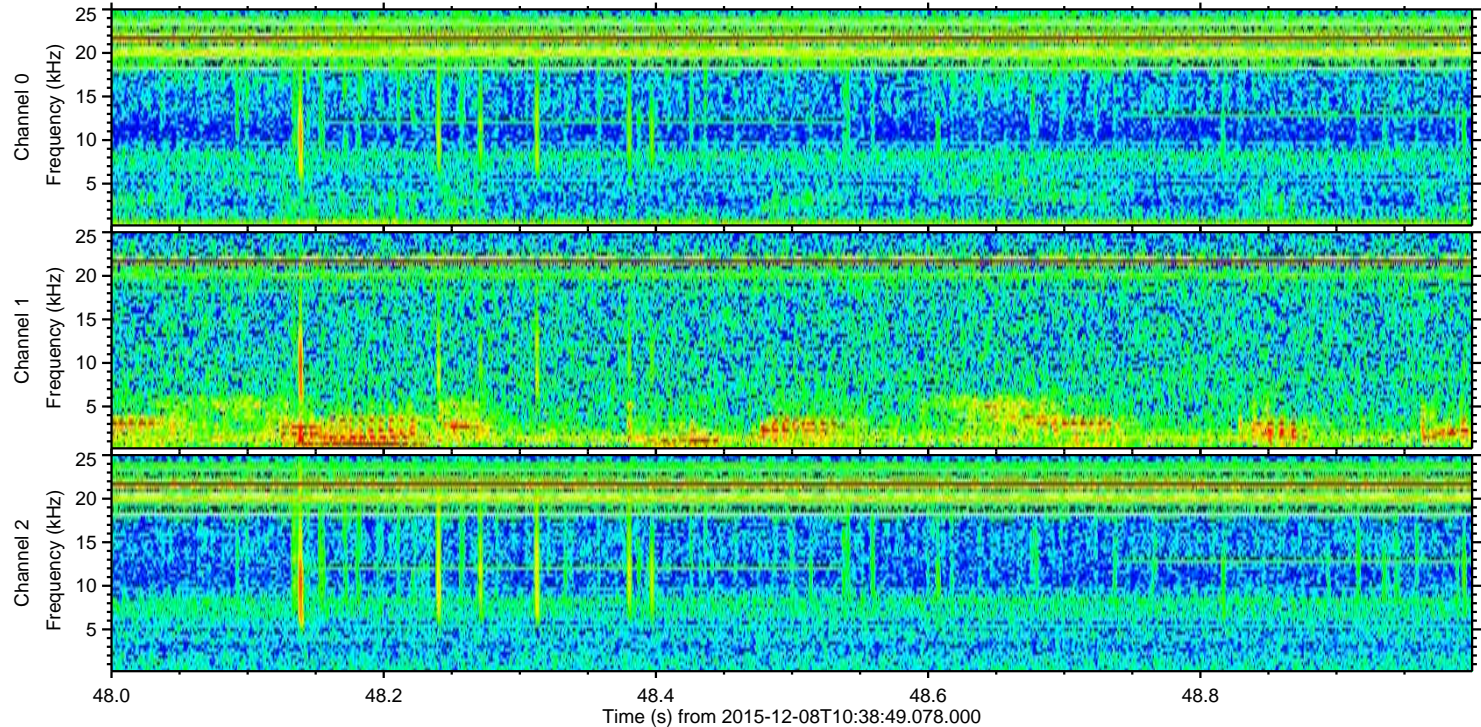
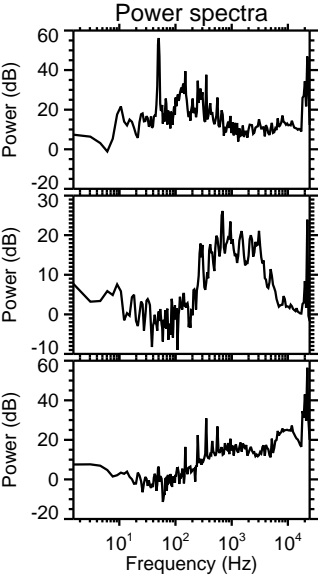
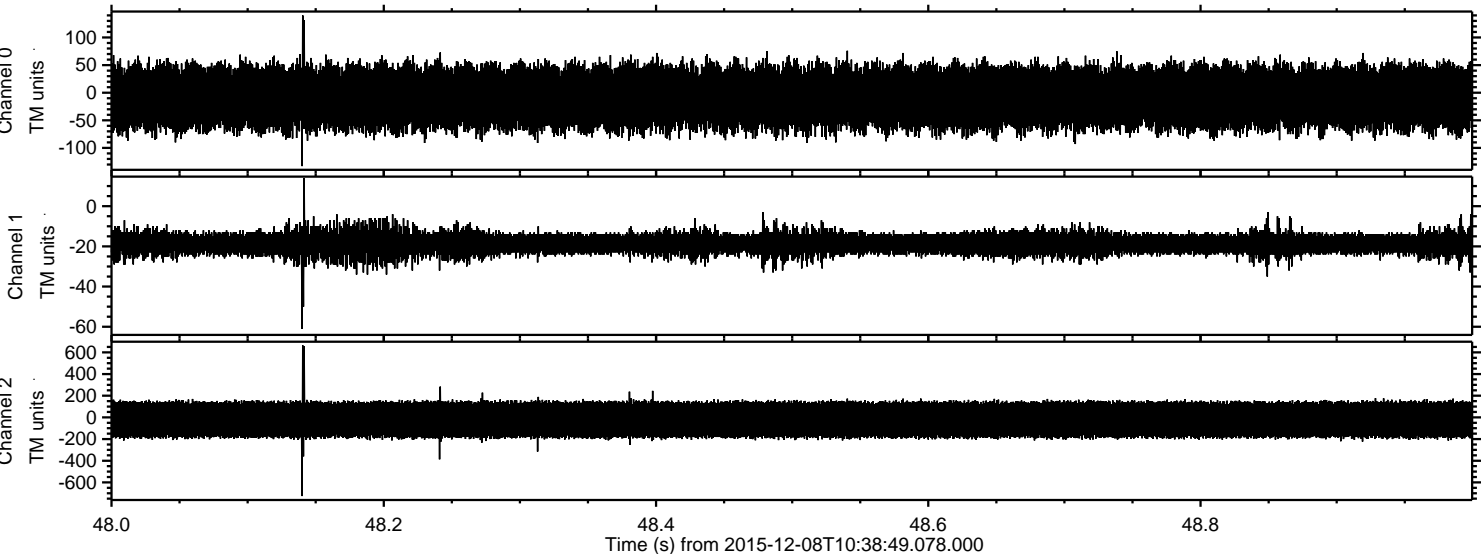



ELMAVAN 3D WAVEFORMS (Measured data sampled at 50 kHz) 51000 packets of 144 samples from 2015-12-08T10:38:49.078.000. Part 118/147

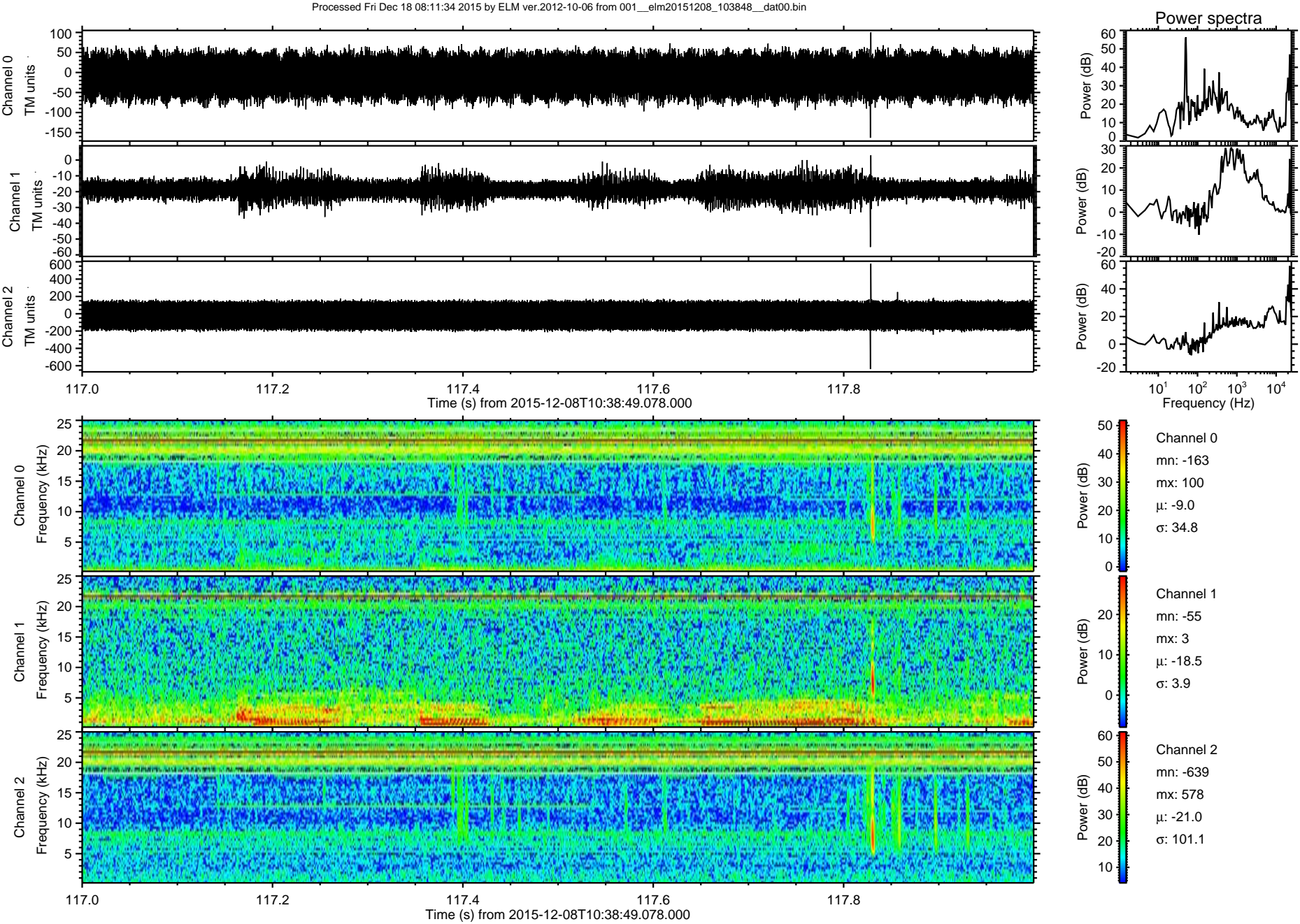



Processed Fri Dec 18 08:11:35 2015 by ELM ver.2012-10-06 from 001\_\_elm20151208\_103848\_\_dat00.bin

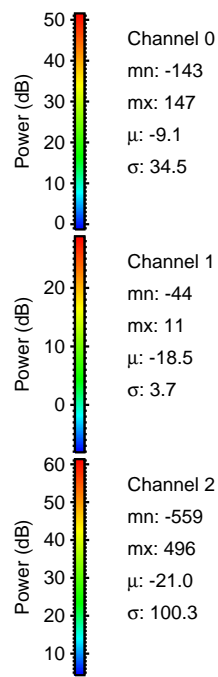
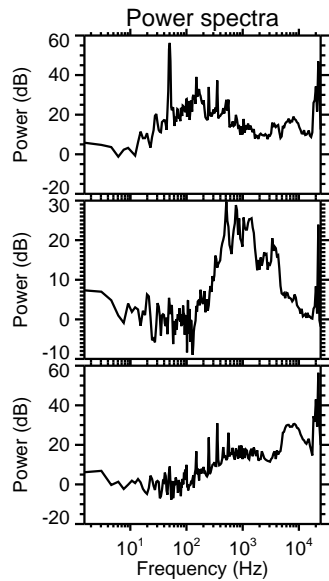
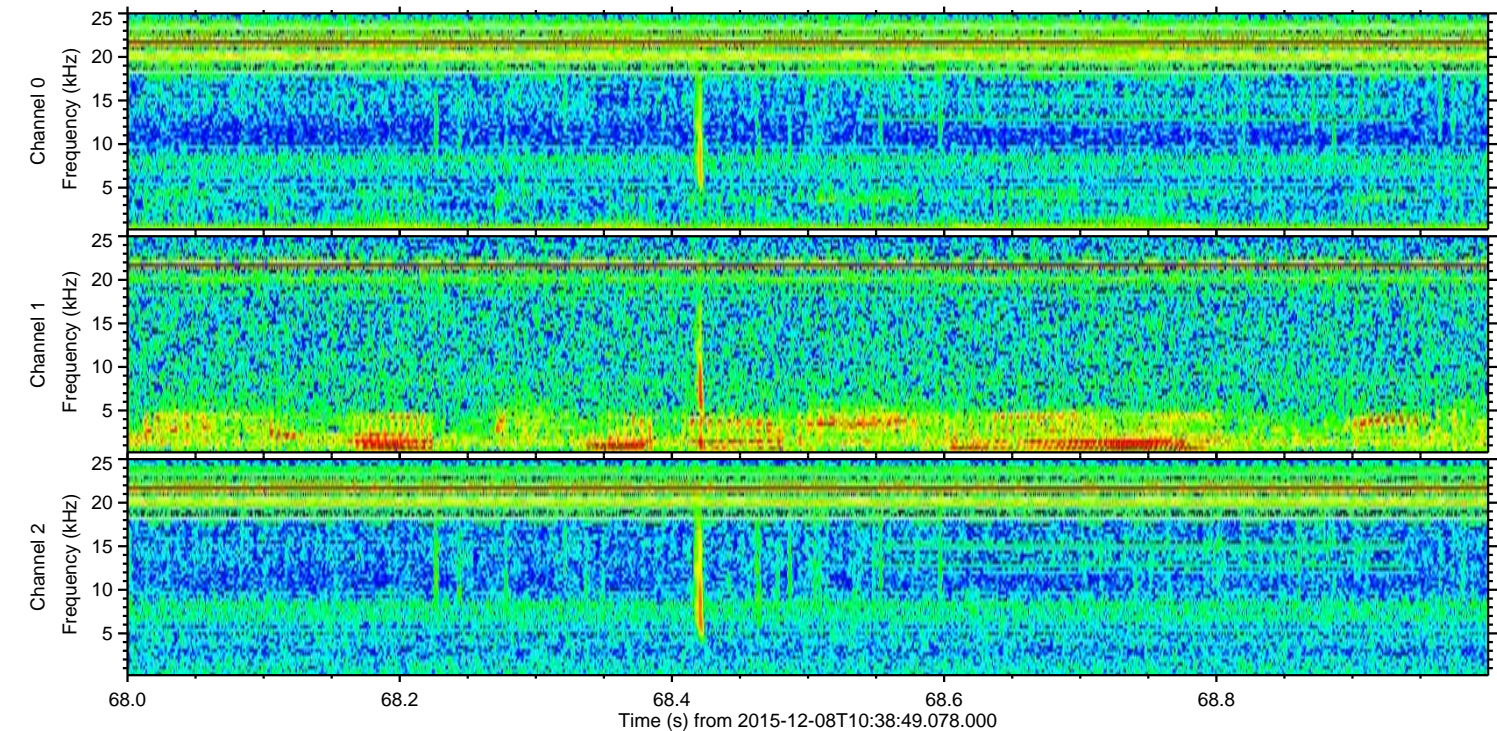
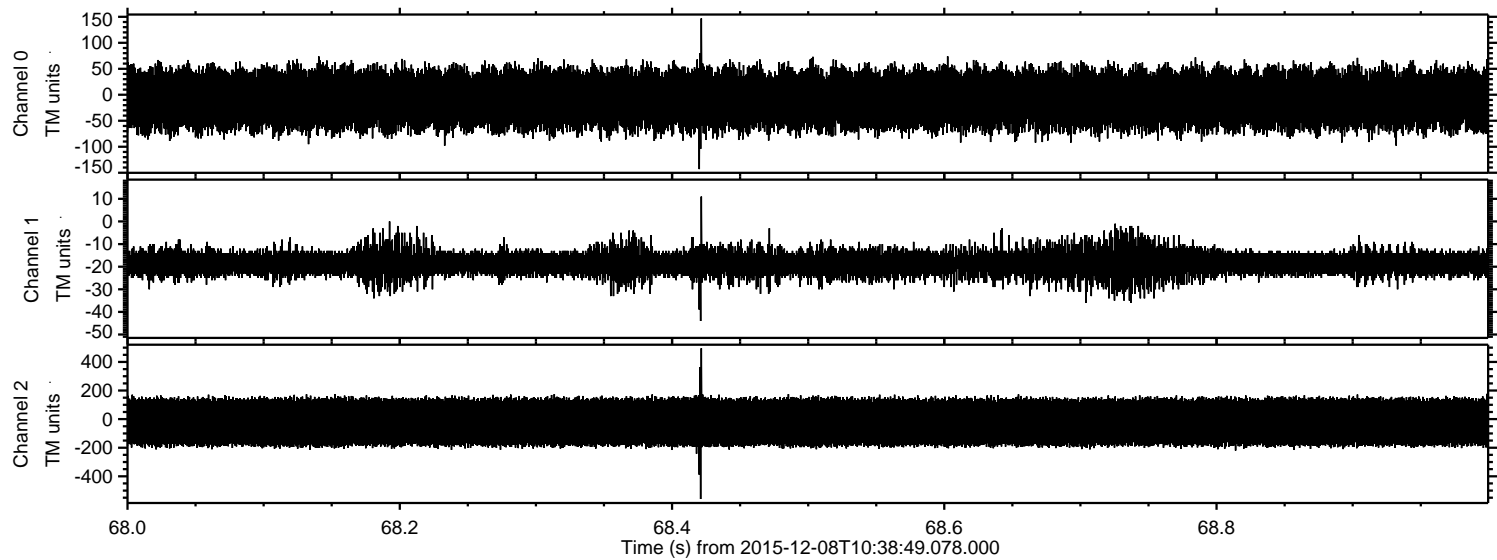



Processed Fri Dec 18 08:11:36 2015 by ELM ver.2012-10-06 from 001\_\_elm20151208\_103848\_\_dat00.bin

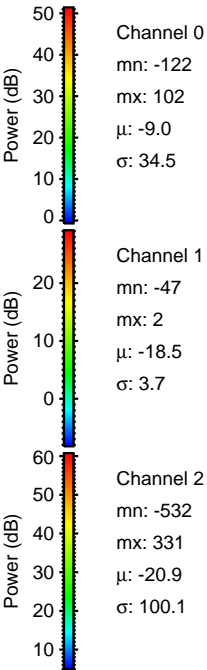
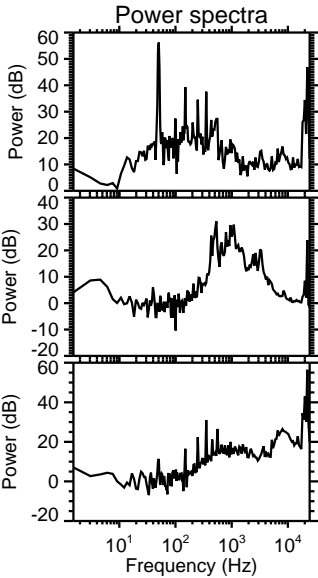
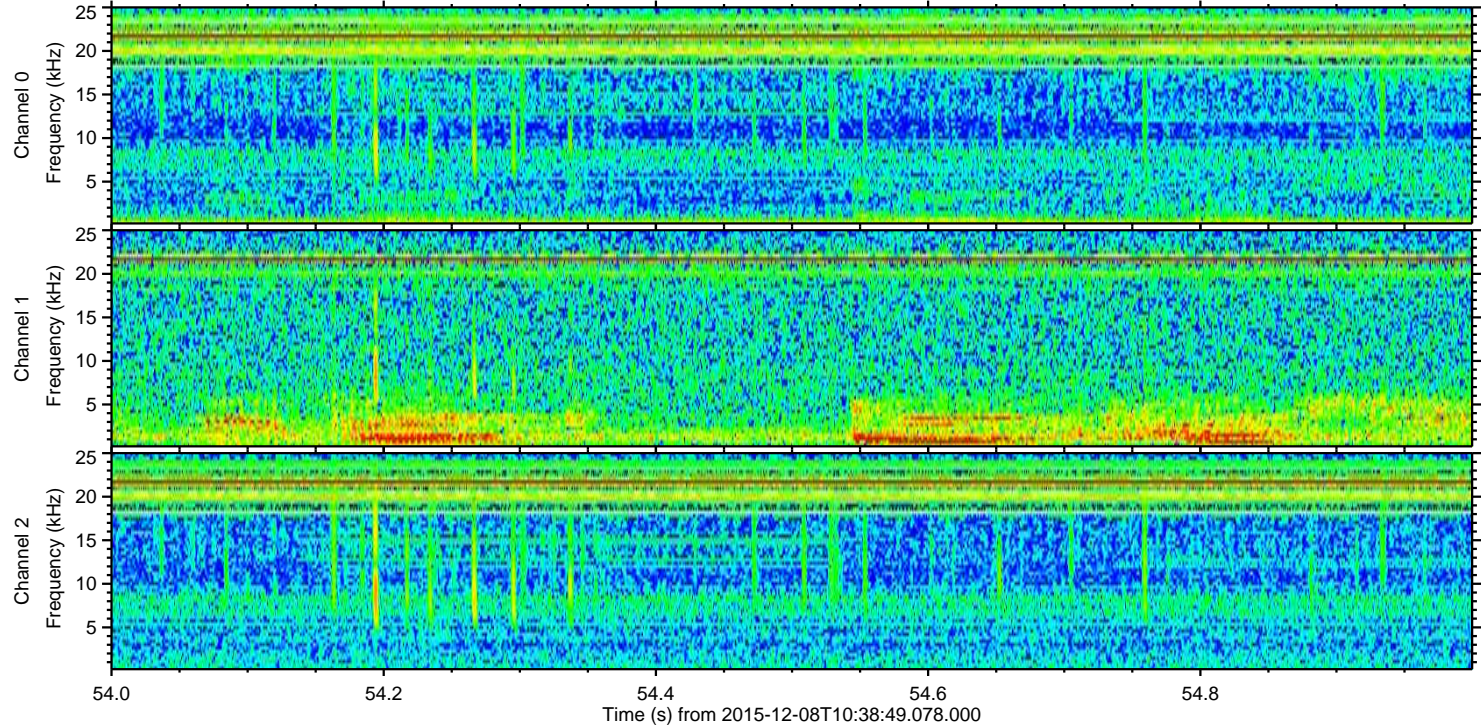
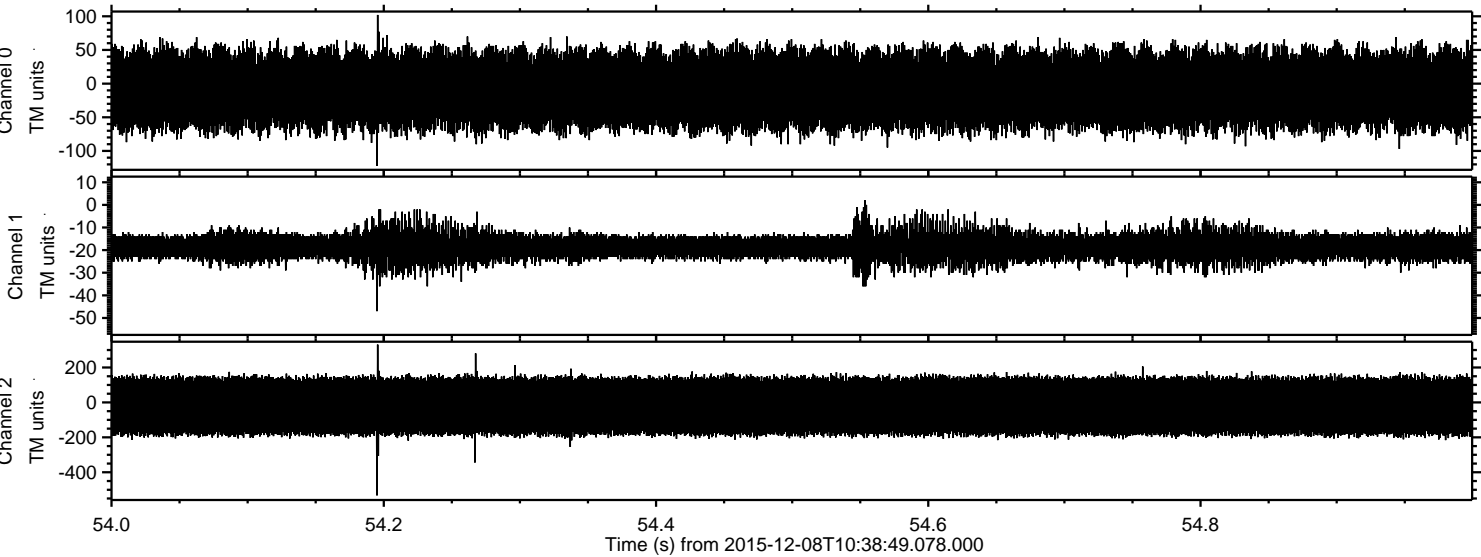



Processed Fri Dec 18 08:11:37 2015 by ELM ver.2012-10-06 from 001\_\_elm20151208\_103848\_\_dat00.bin

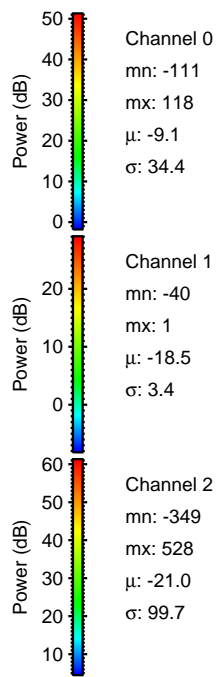
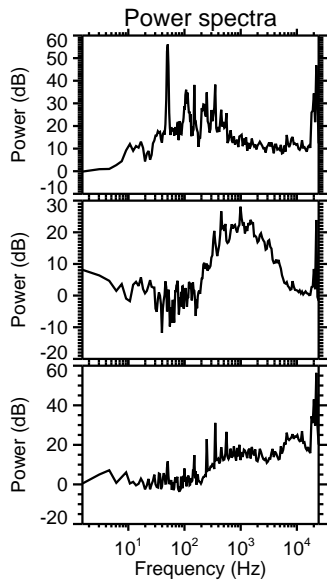
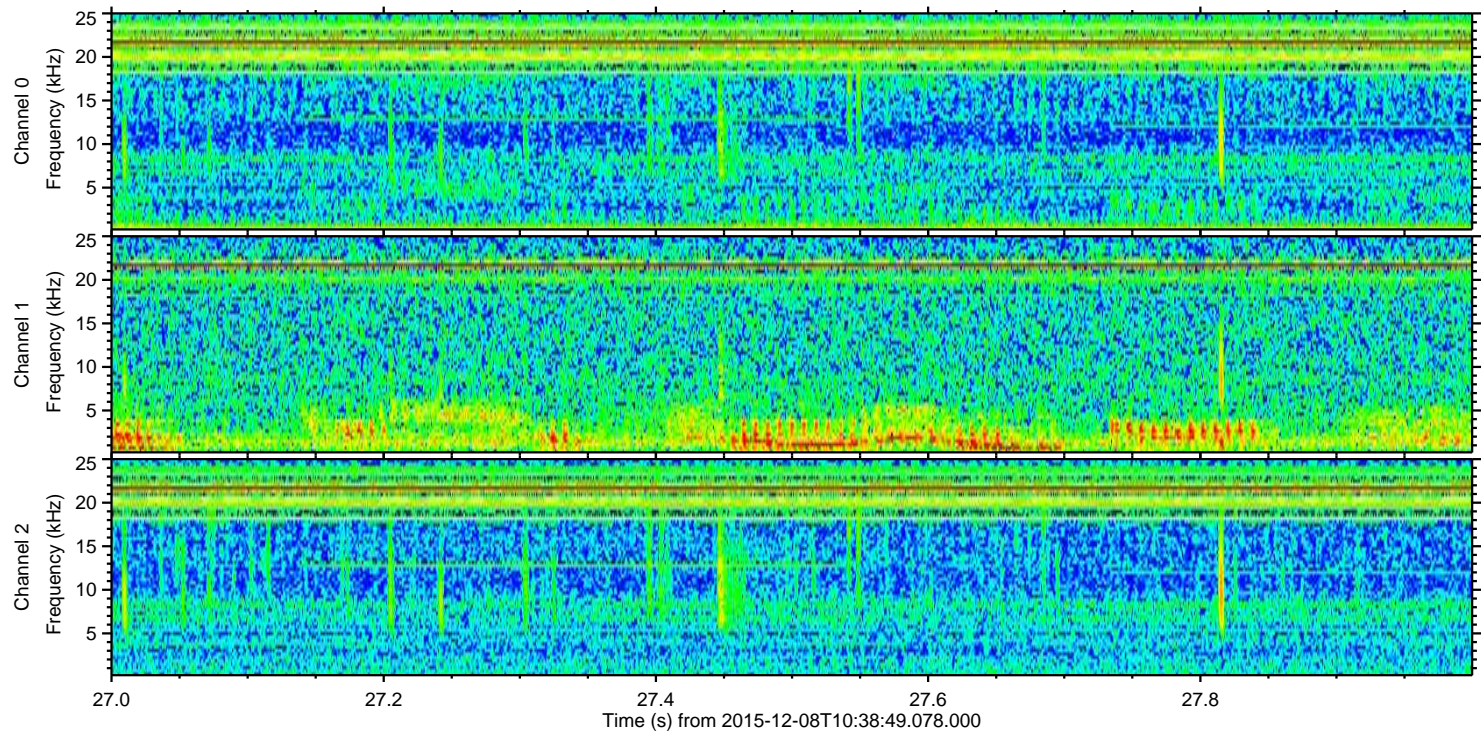
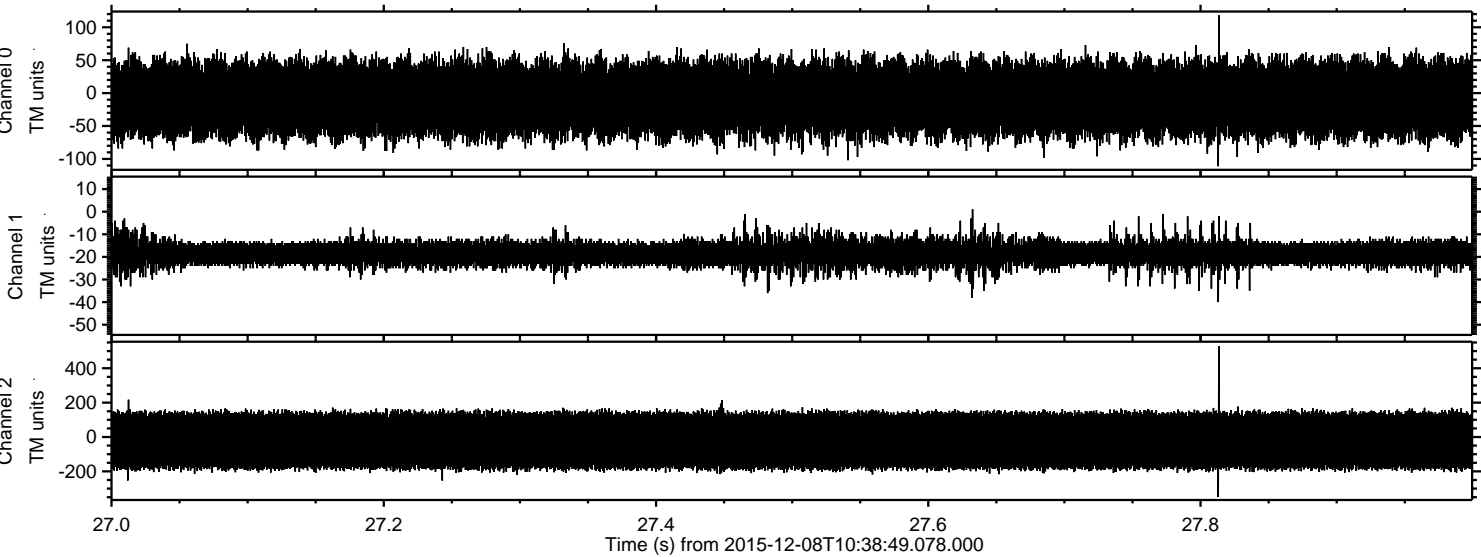



ELMAVAN 3D WAVEFORMS (Measured data sampled at 50 kHz) 51000 packets of 144 samples from 2015-12-08T10:38:49.078.000. Part 109/147

Processed Fri Dec 18 08:11:38 2015 by ELM ver.2012-10-06 from 001\_\_elm20151208\_103848\_\_dat00.bin

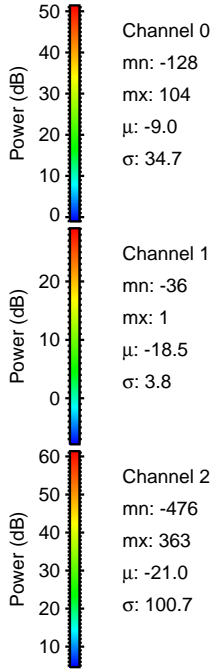
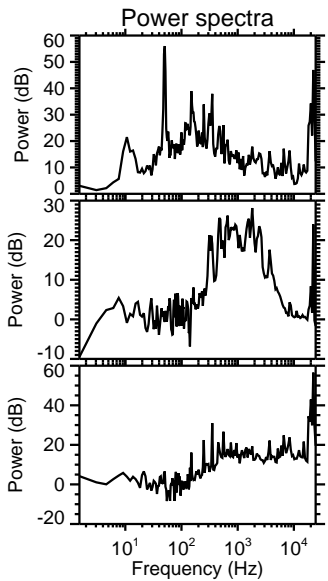
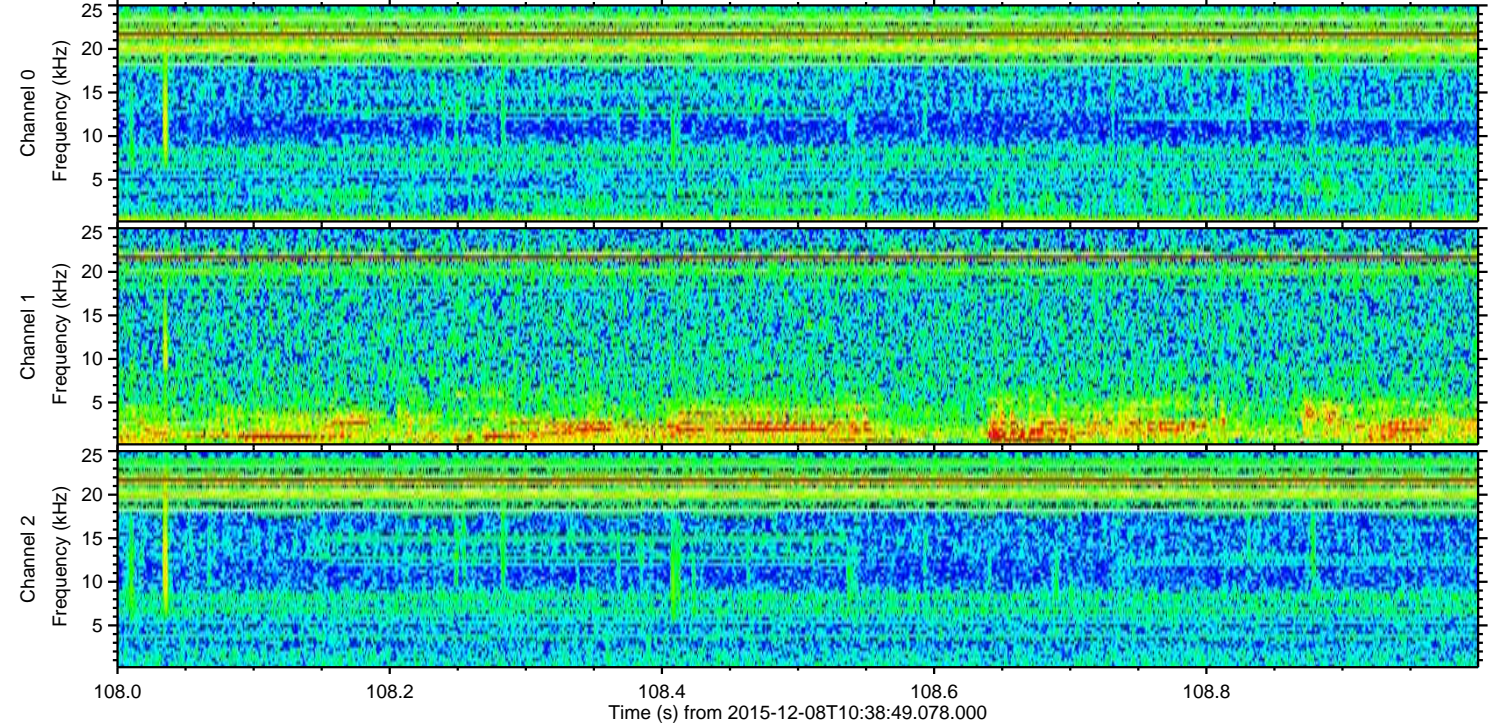
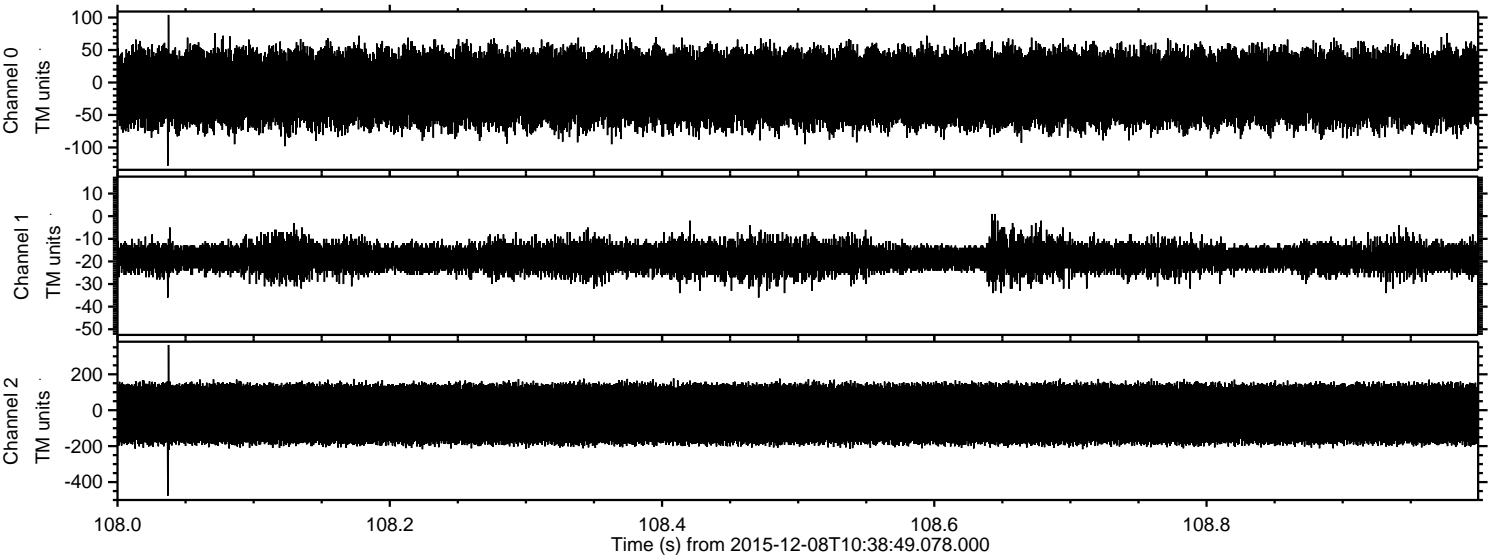

Channel 0  
mn: -128  
mx: 104  
 $\mu$ : -9.0  
 $\sigma$ : 34.7

Channel 1  
mn: -36  
mx: 1  
 $\mu$ : -18.5  
 $\sigma$ : 3.8

Channel 2  
mn: -476  
mx: 363  
 $\mu$ : -21.0  
 $\sigma$ : 100.7



Processed Fri Dec 18 08:11:39 2015 by ELM ver.2012-10-06 from 001\_\_elm20151208\_103848\_\_dat00.bin

