

# ELMAVAN 3D WAVEFORMS (Measured data sampled at 50 kHz) 51000 packets of 144 samples from 2015-12-08T07:23:41.160.999.

Processed Fri Dec 18 03:50:25 2015 by ELM ver.2012-10-06 from 001\_\_elm20151208\_072340\_\_dat00.bin

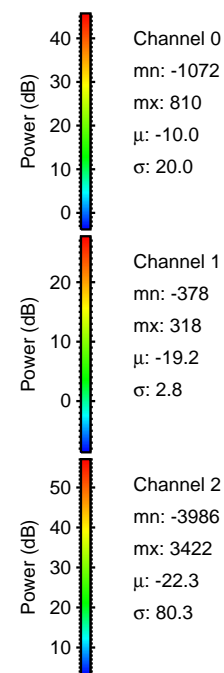

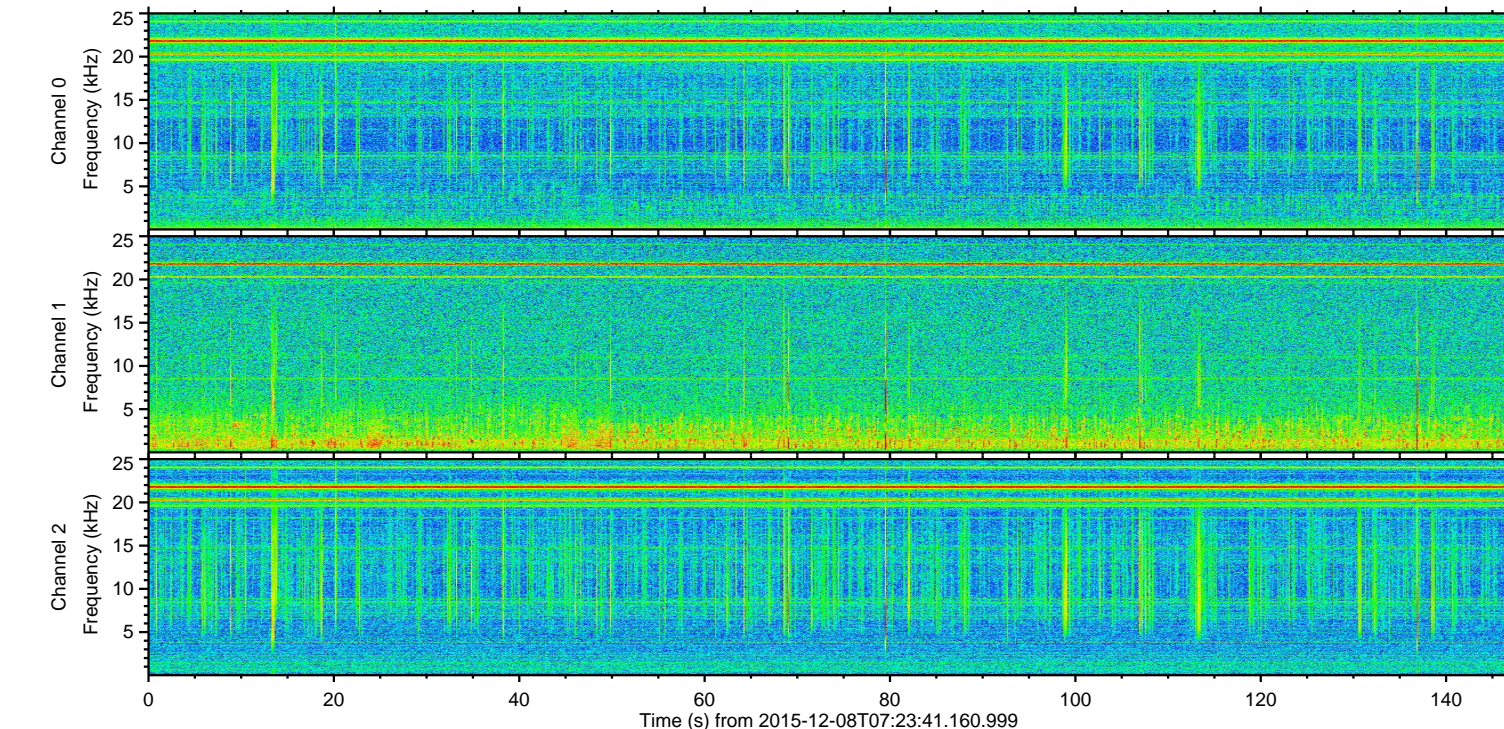
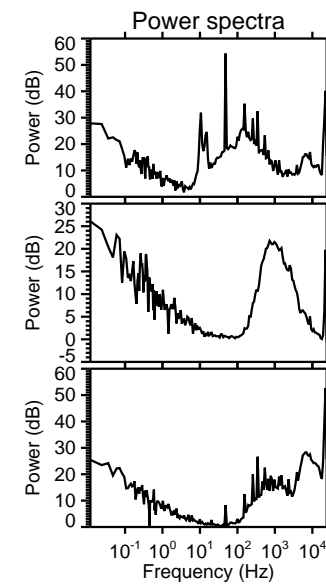
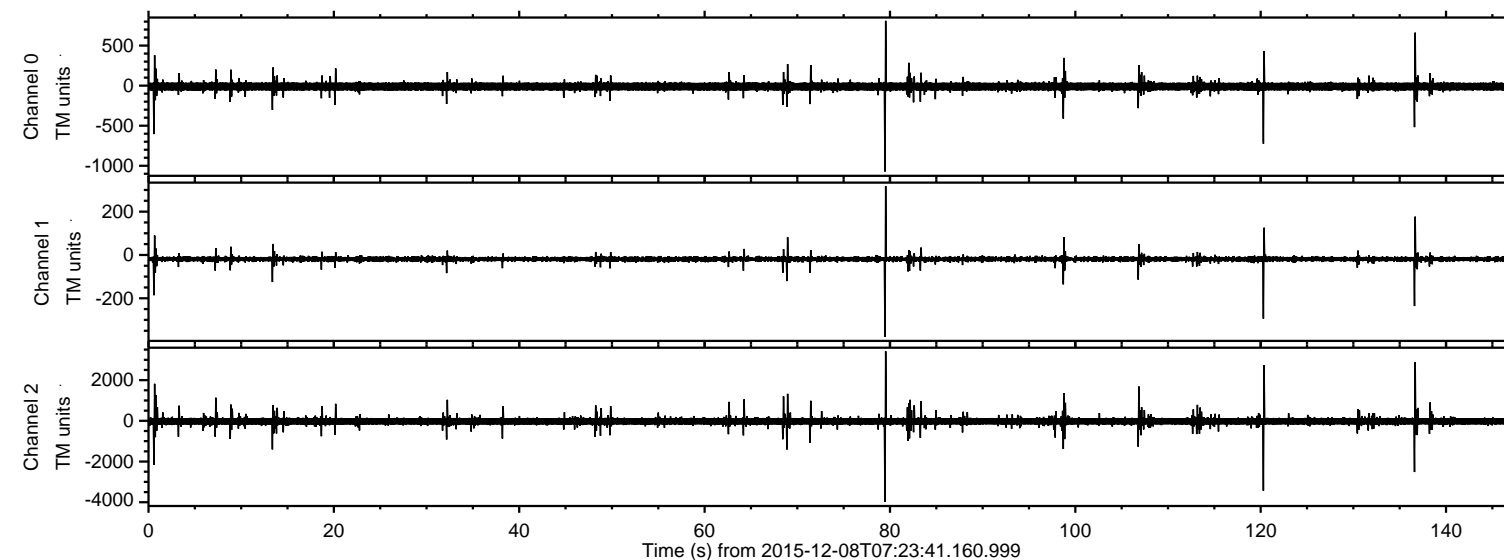

Processed Fri Dec 18 03:50:36 2015 by ELM ver.2012-10-06 from 001\_\_elm20151208\_072340\_\_dat00.bin

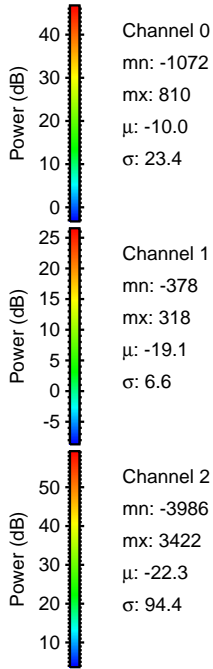
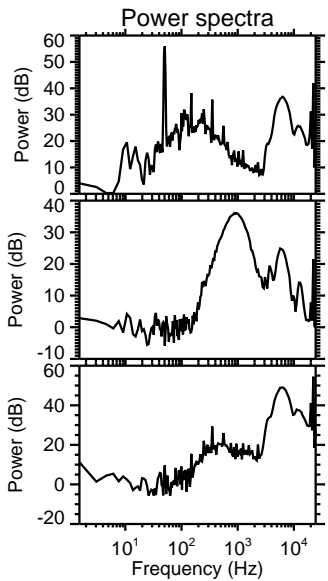
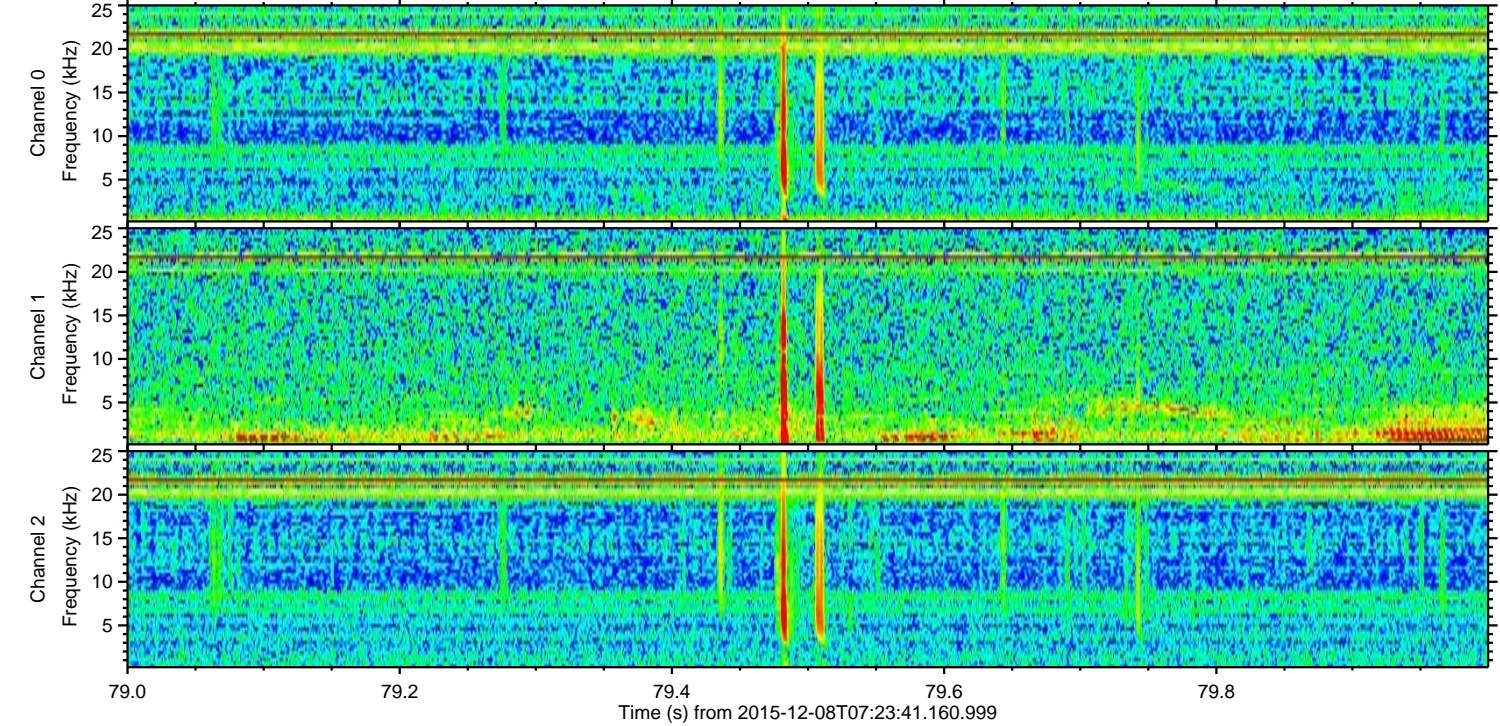
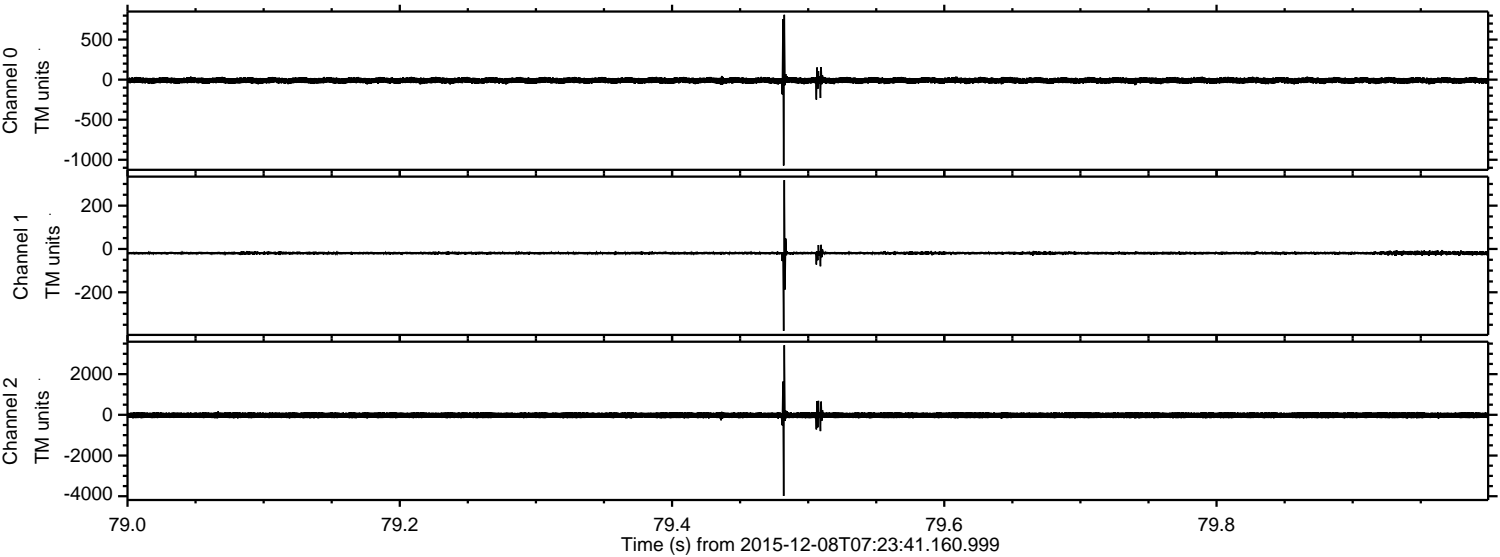



ELMAVAN 3D WAVEFORMS (Measured data sampled at 50 kHz) 51000 packets of 144 samples from 2015-12-08T07:23:41.160.999. Part 121/147

Processed Fri Dec 18 03:50:37 2015 by ELM ver.2012-10-06 from 001\_\_elm20151208\_072340\_\_dat00.bin

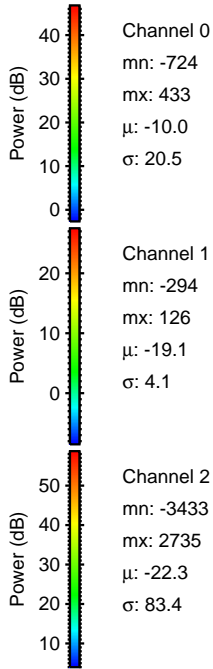
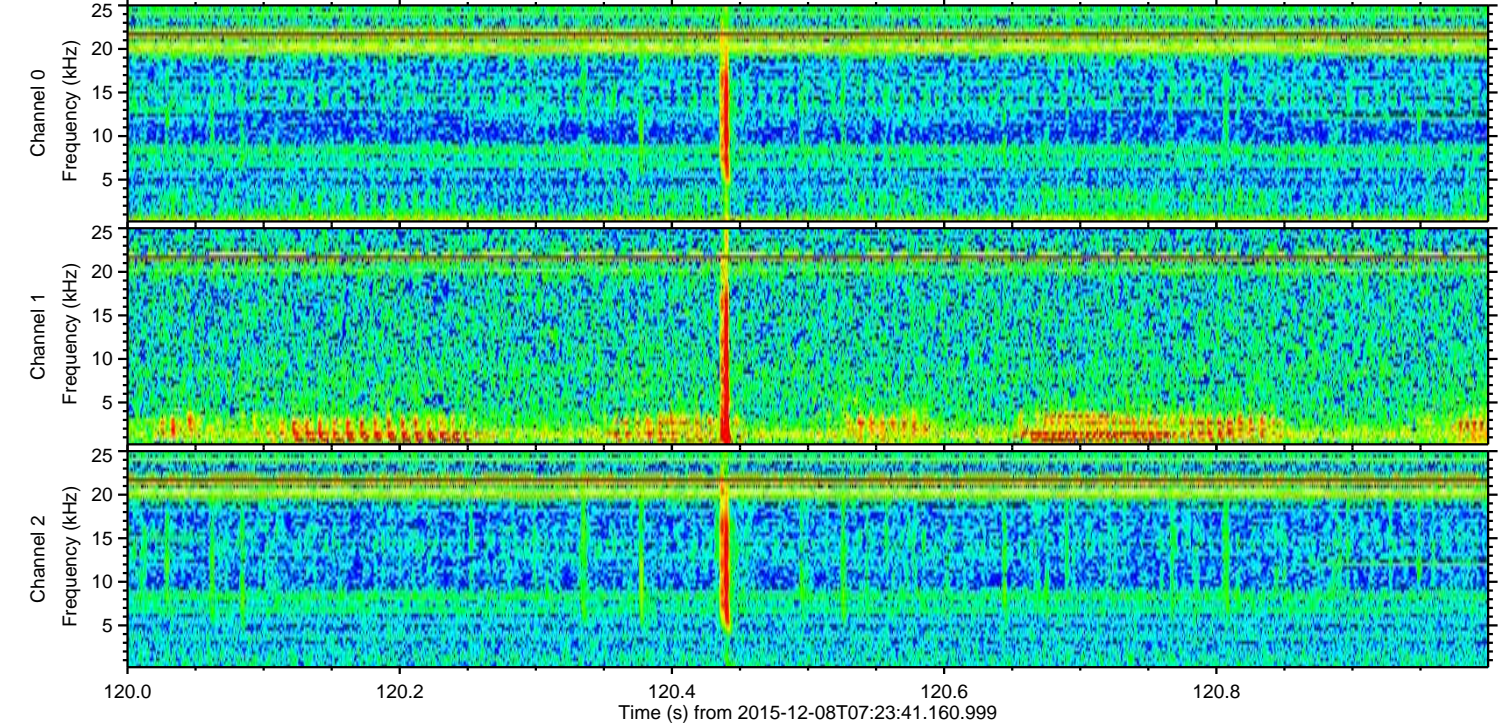
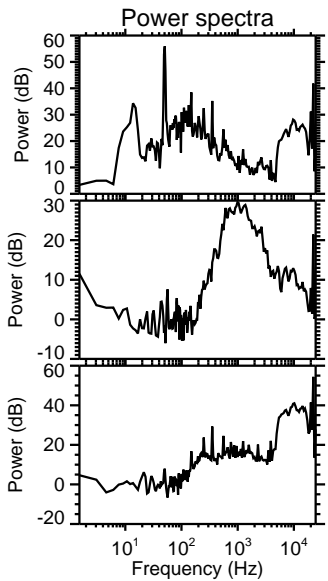
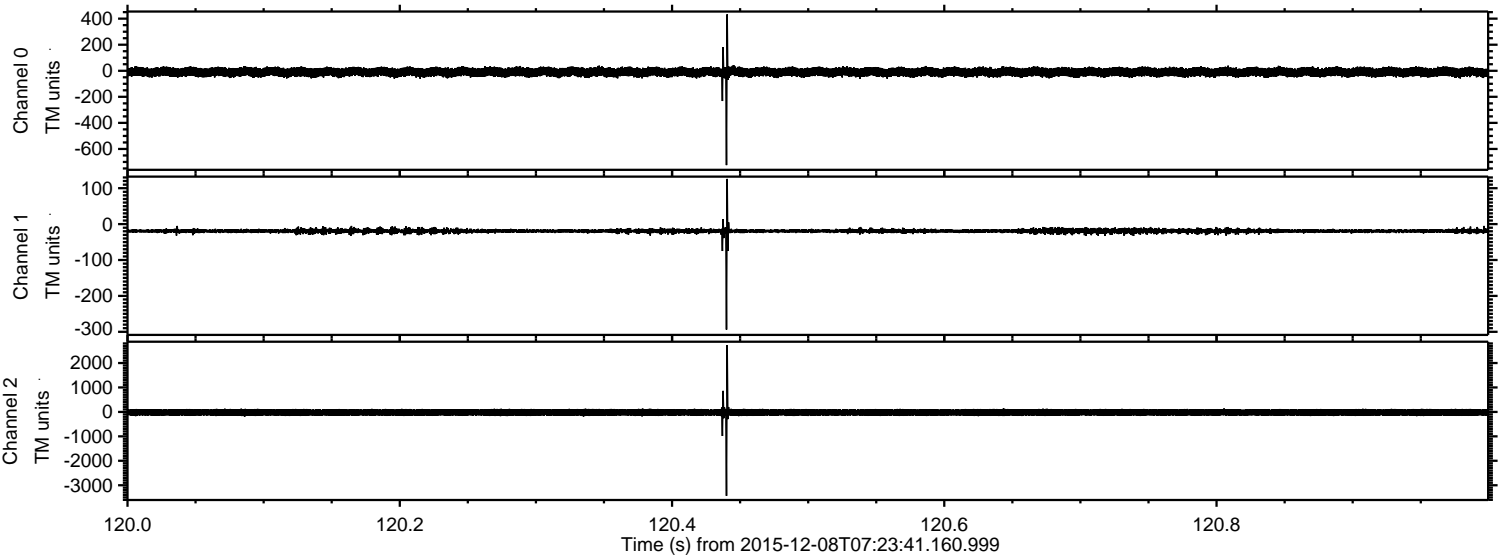

Channel 0  
mn: -724  
mx: 433  
 $\mu$ : -10.0  
 $\sigma$ : 20.5

Channel 1  
mn: -294  
mx: 126  
 $\mu$ : -19.1  
 $\sigma$ : 4.1

Channel 2  
mn: -3433  
mx: 2735  
 $\mu$ : -22.3  
 $\sigma$ : 83.4



ELMAVAN 3D WAVEFORMS (Measured data sampled at 50 kHz) 51000 packets of 144 samples from 2015-12-08T07:23:41.160.999. Part 137/147

Processed Fri Dec 18 03:50:38 2015 by ELM ver.2012-10-06 from 001\_\_elm20151208\_072340\_\_dat00.bin

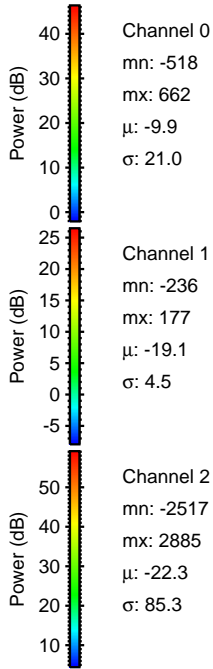
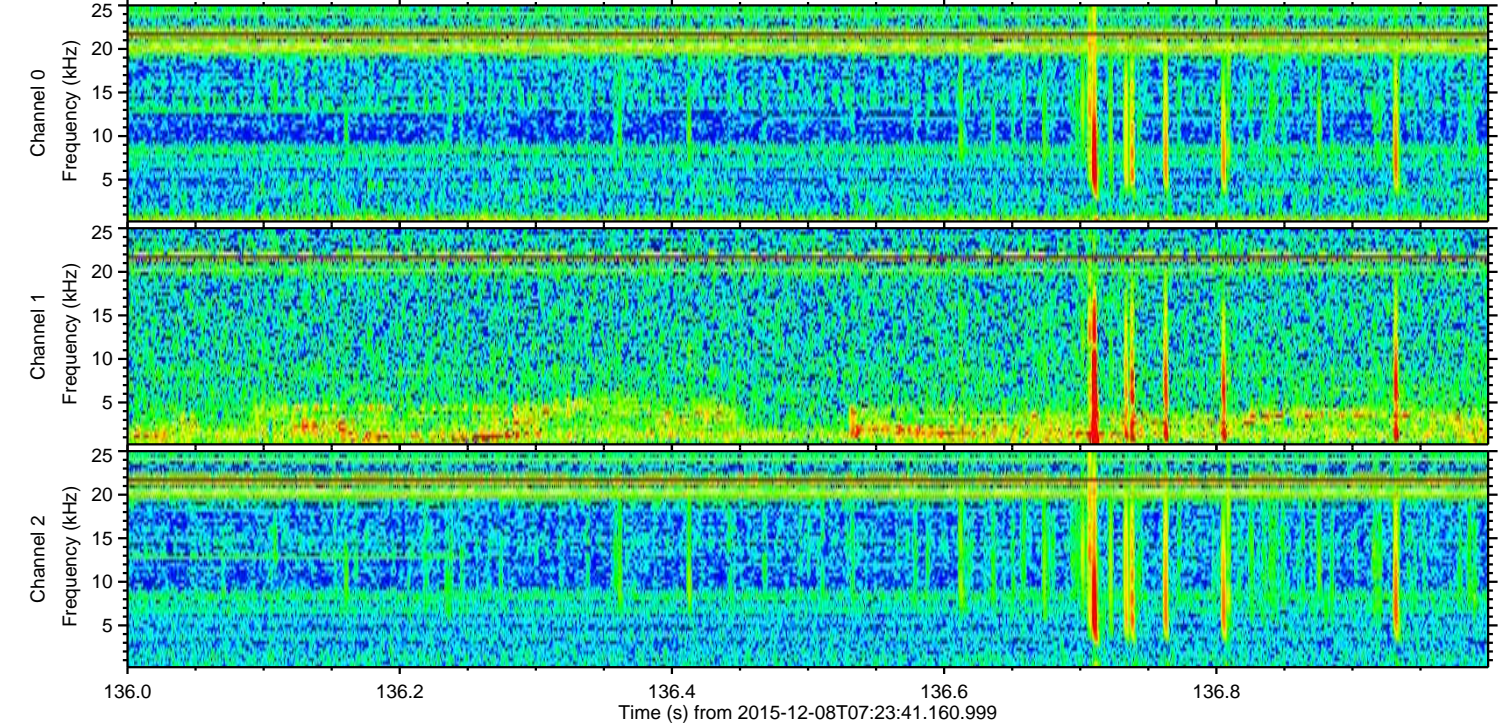
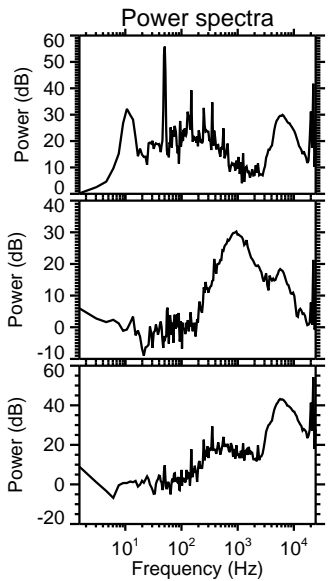
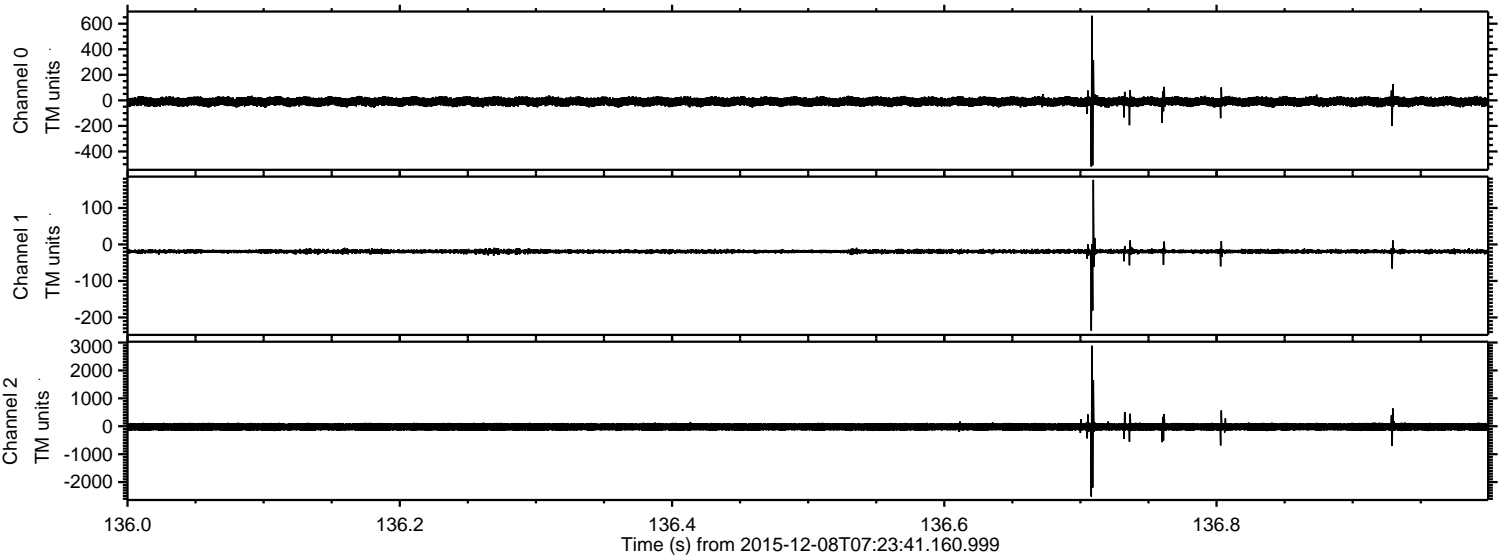



ELMAVAN 3D WAVEFORMS (Measured data sampled at 50 kHz) 51000 packets of 144 samples from 2015-12-08T07:23:41.160.999. Part 1/147

Processed Fri Dec 18 03:50:39 2015 by ELM ver.2012-10-06 from 001\_\_elm20151208\_072340\_\_dat00.bin

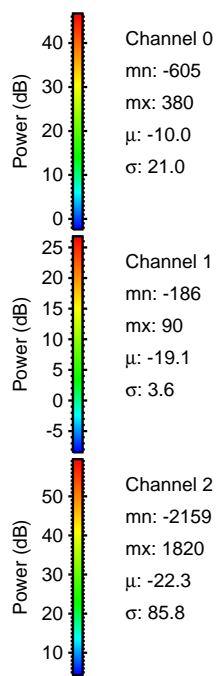
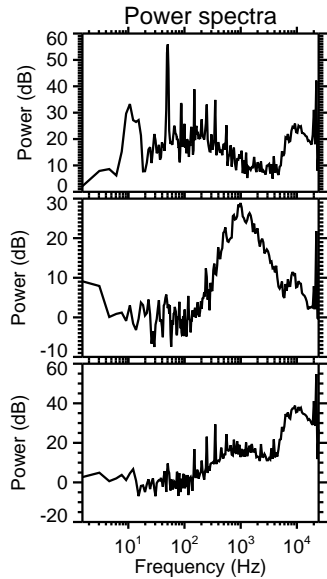
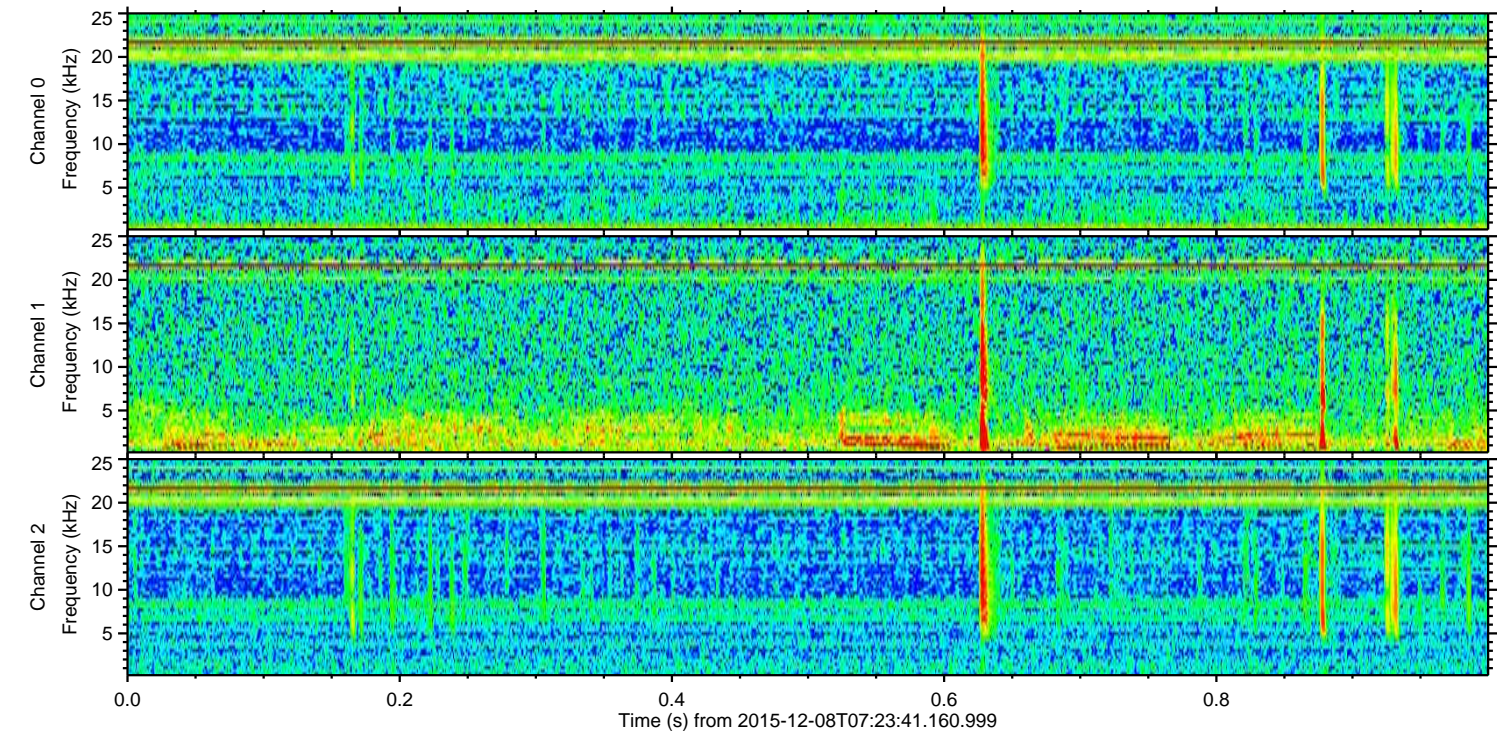
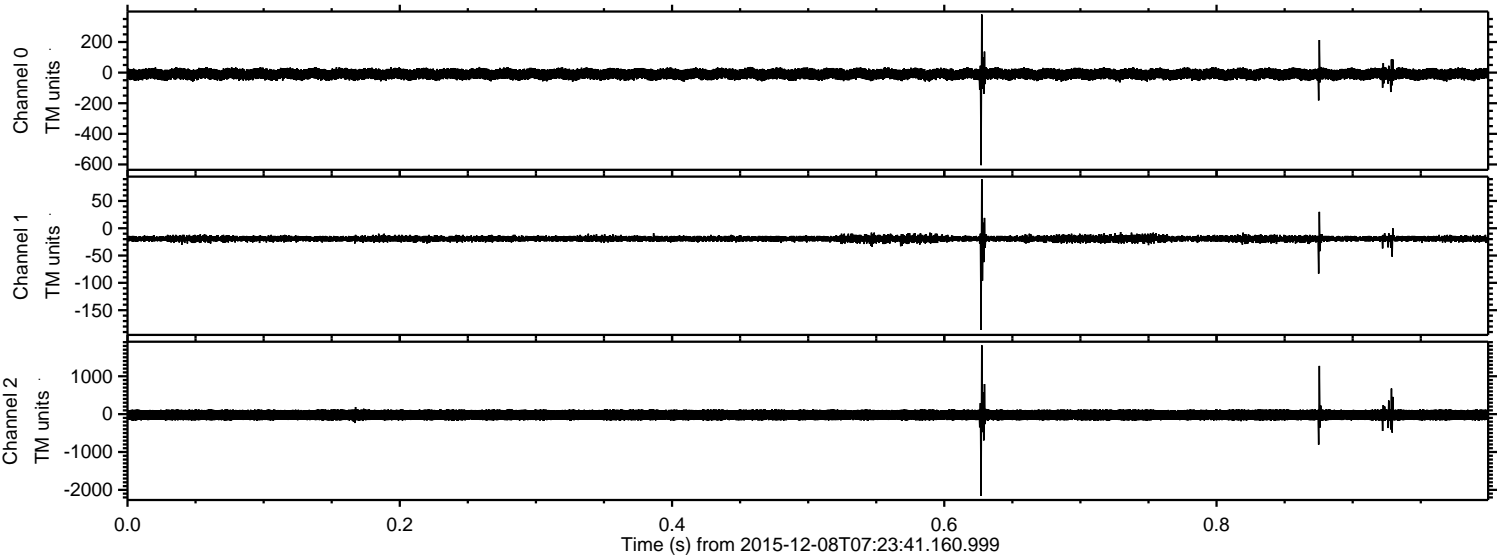



ELMAVAN 3D WAVEFORMS (Measured data sampled at 50 kHz) 51000 packets of 144 samples from 2015-12-08T07:23:41.160.999. Part 107/147

Processed Fri Dec 18 03:50:40 2015 by ELM ver.2012-10-06 from 001\_\_elm20151208\_072340\_\_dat00.bin

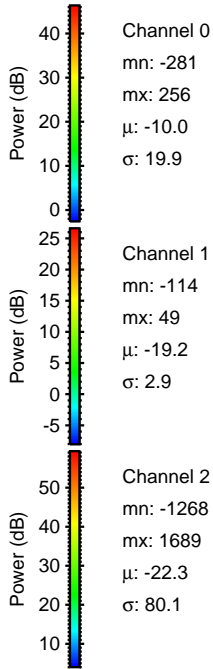
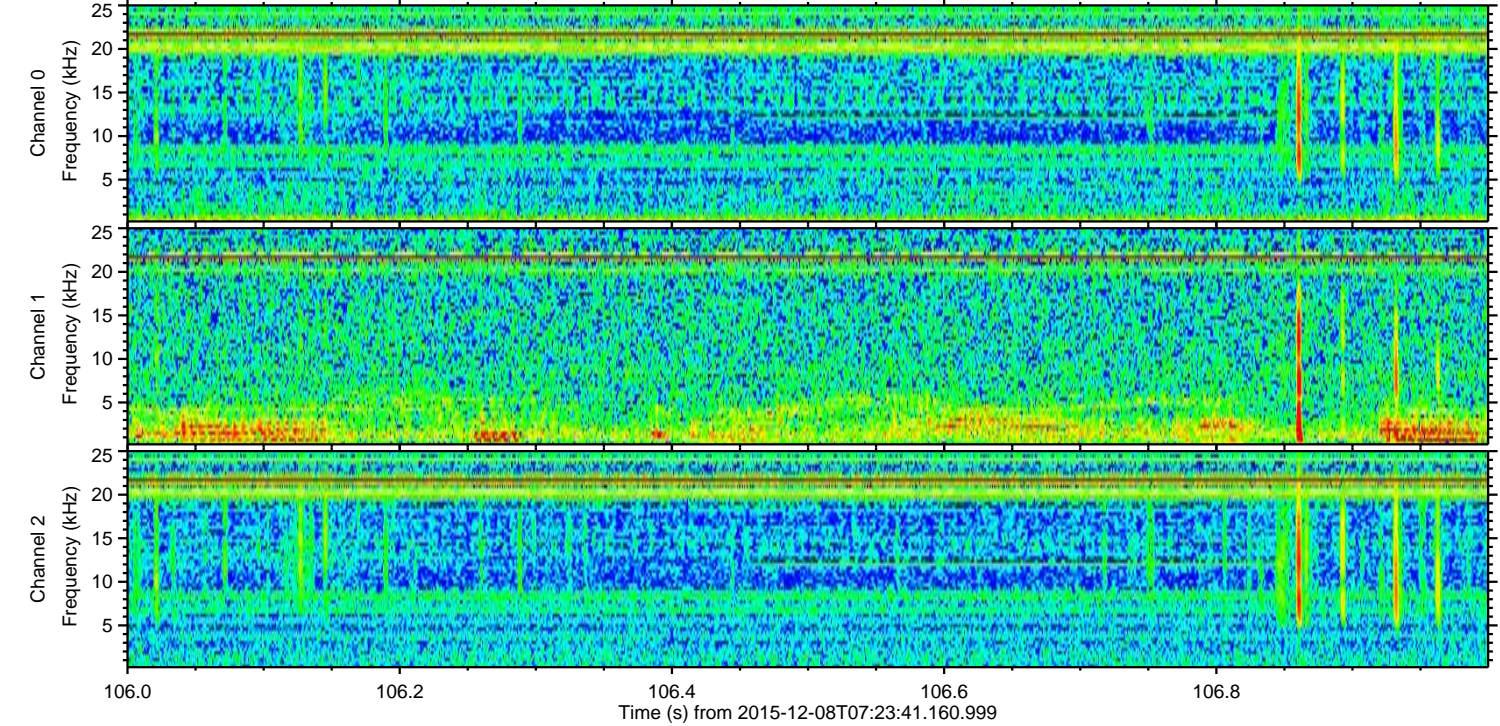
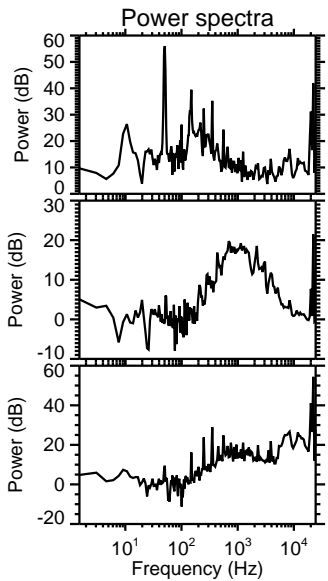
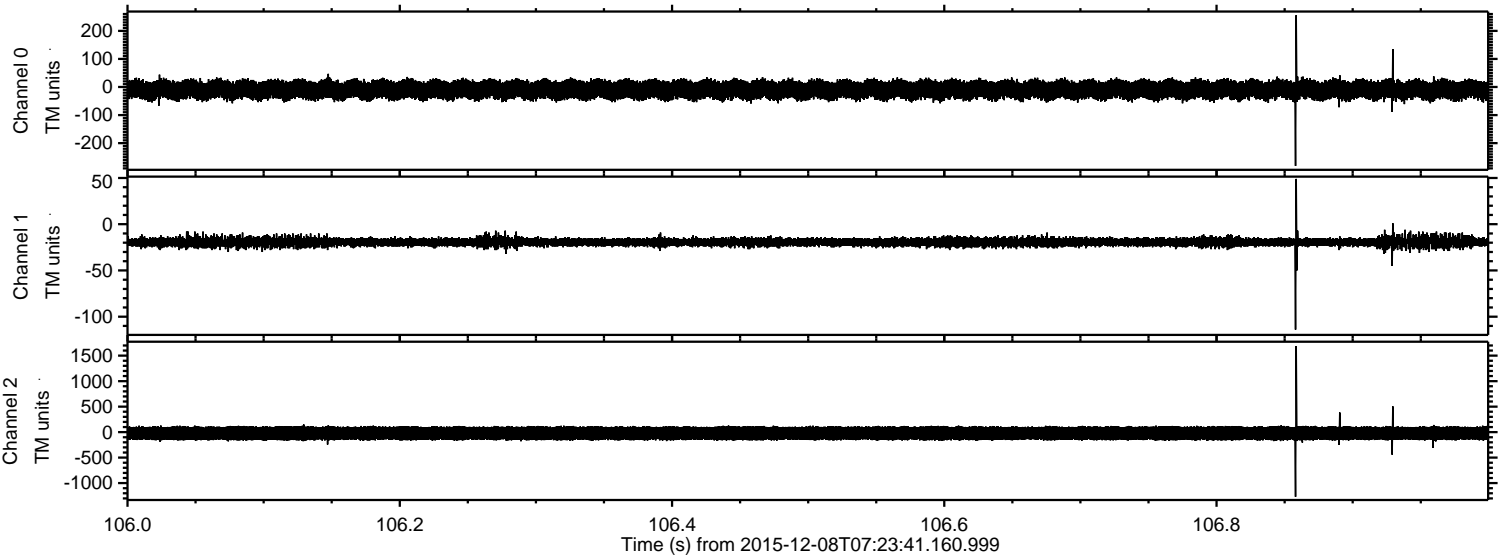



Processed Fri Dec 18 03:50:41 2015 by ELM ver.2012-10-06 from 001\_\_elm20151208\_072340\_\_dat00.bin

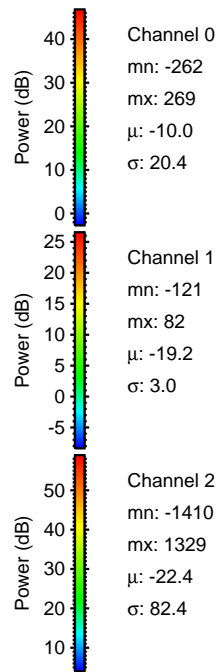
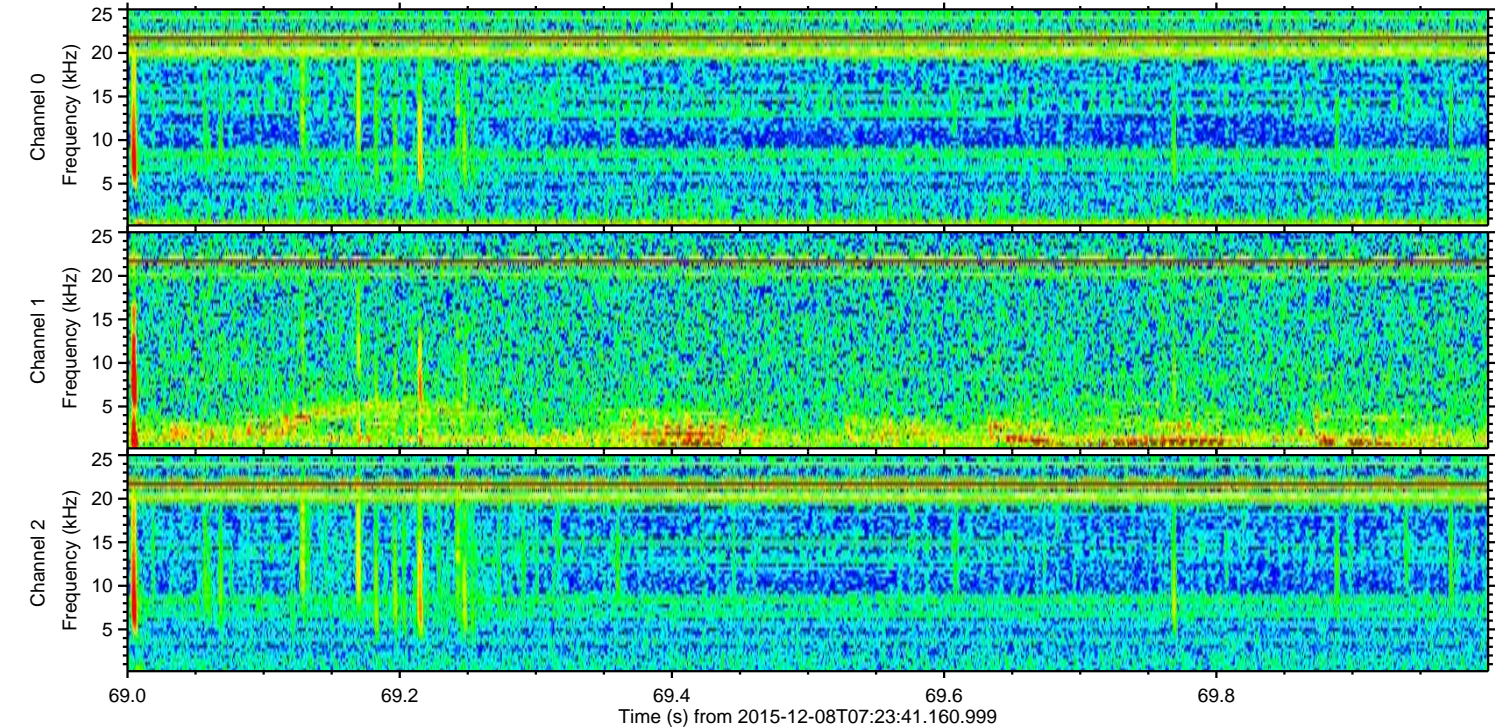
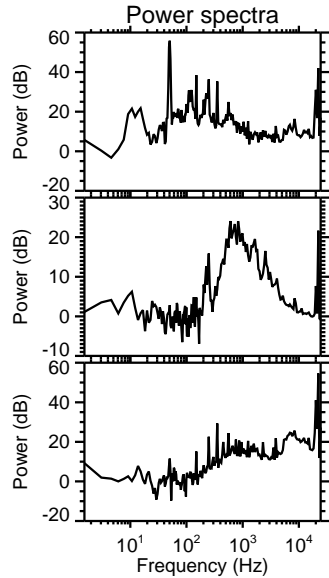
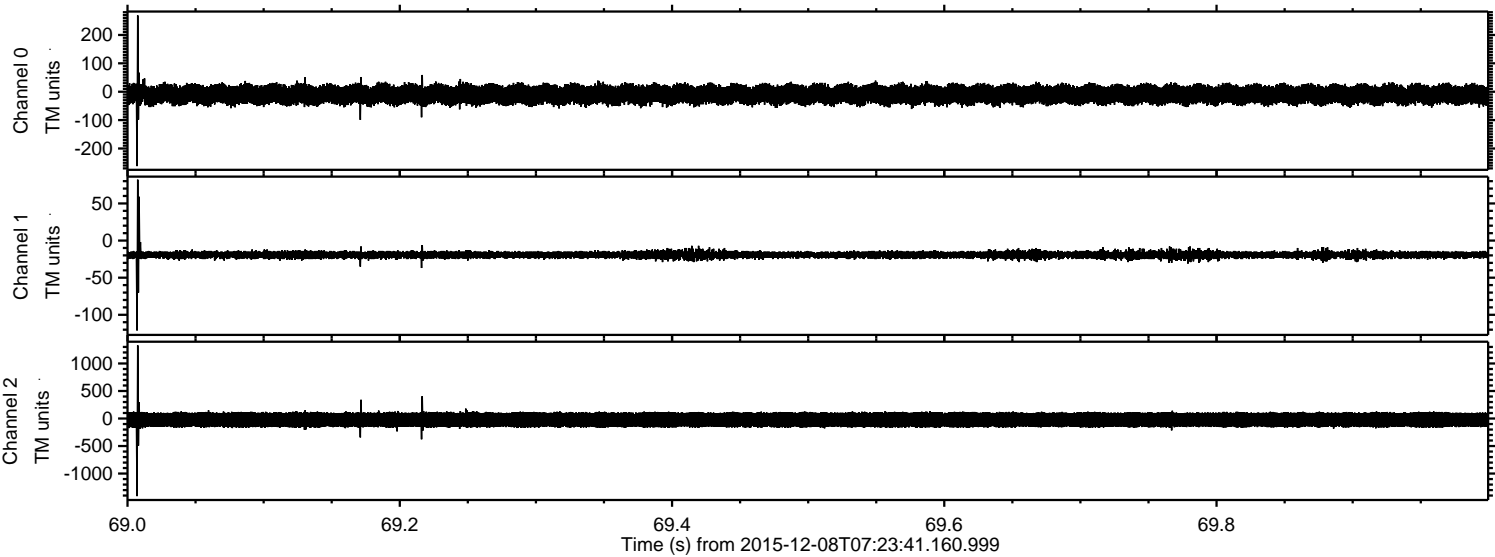



Processed Fri Dec 18 03:50:42 2015 by ELM ver.2012-10-06 from 001\_\_elm20151208\_072340\_\_dat00.bin

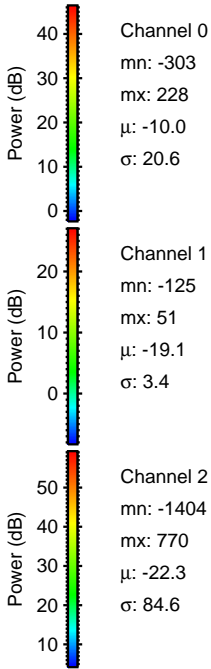
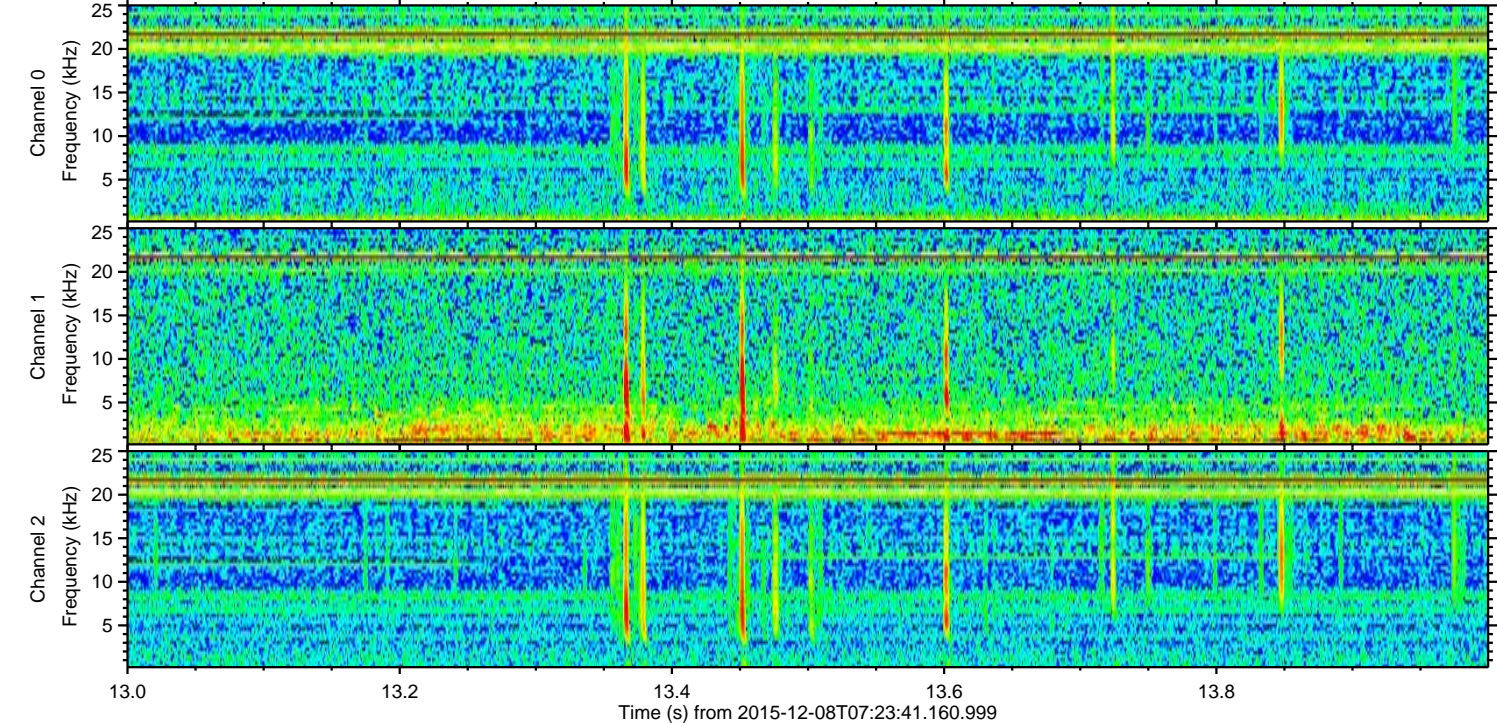
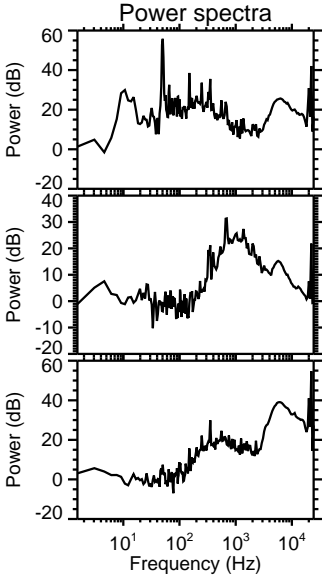
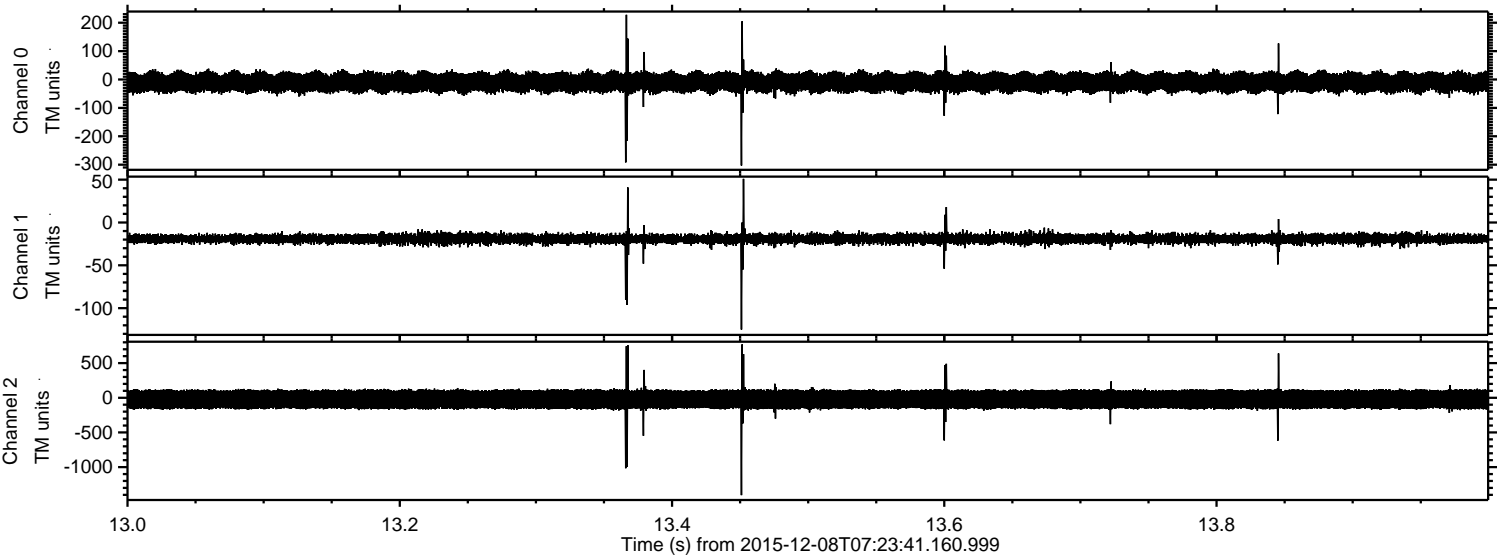



Processed Fri Dec 18 03:50:43 2015 by ELM ver.2012-10-06 from 001\_\_elm20151208\_072340\_\_dat00.bin

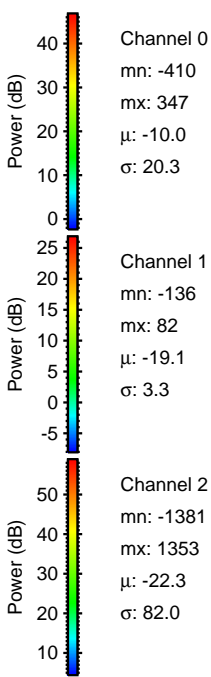
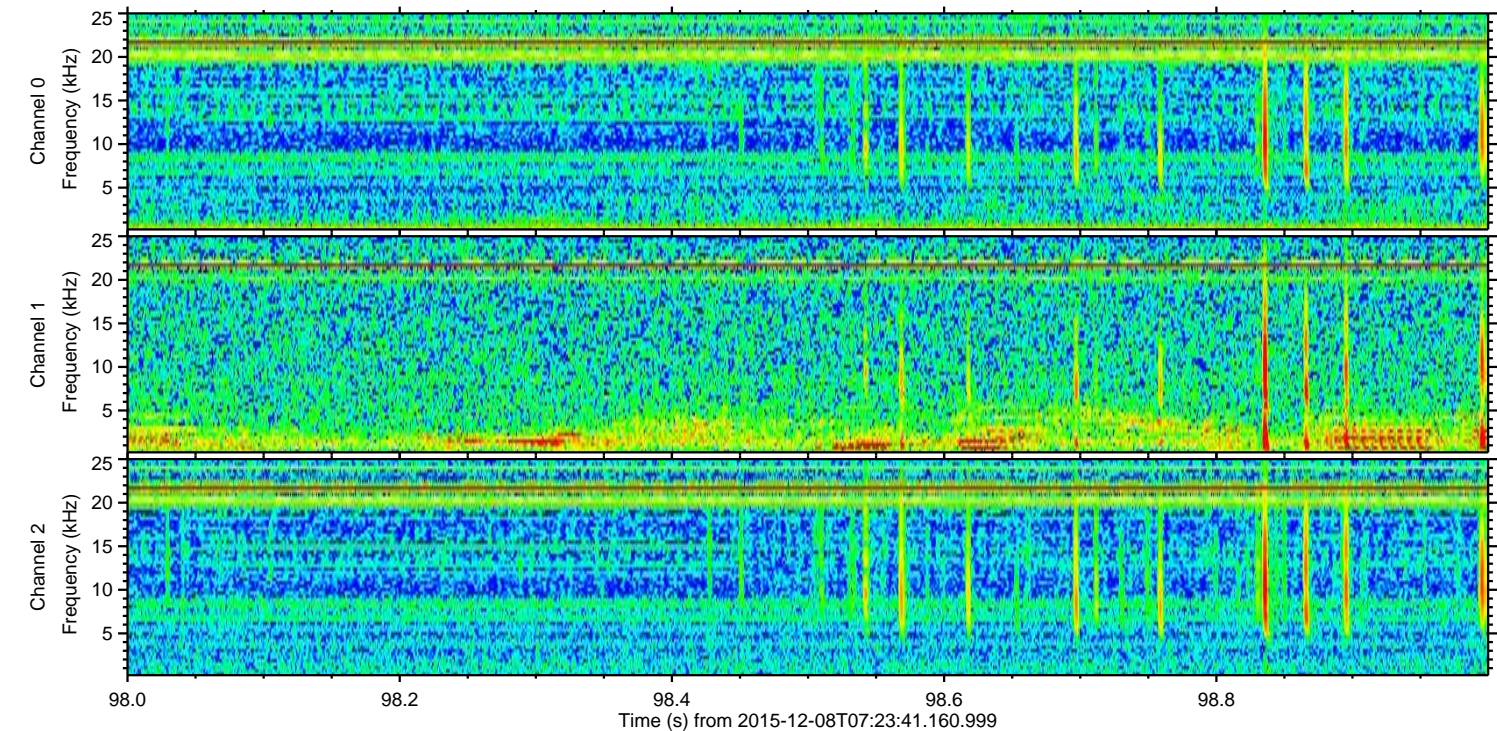
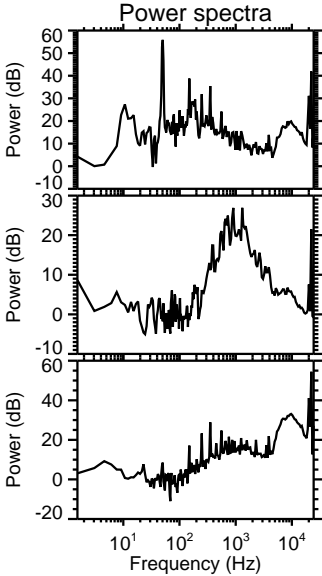
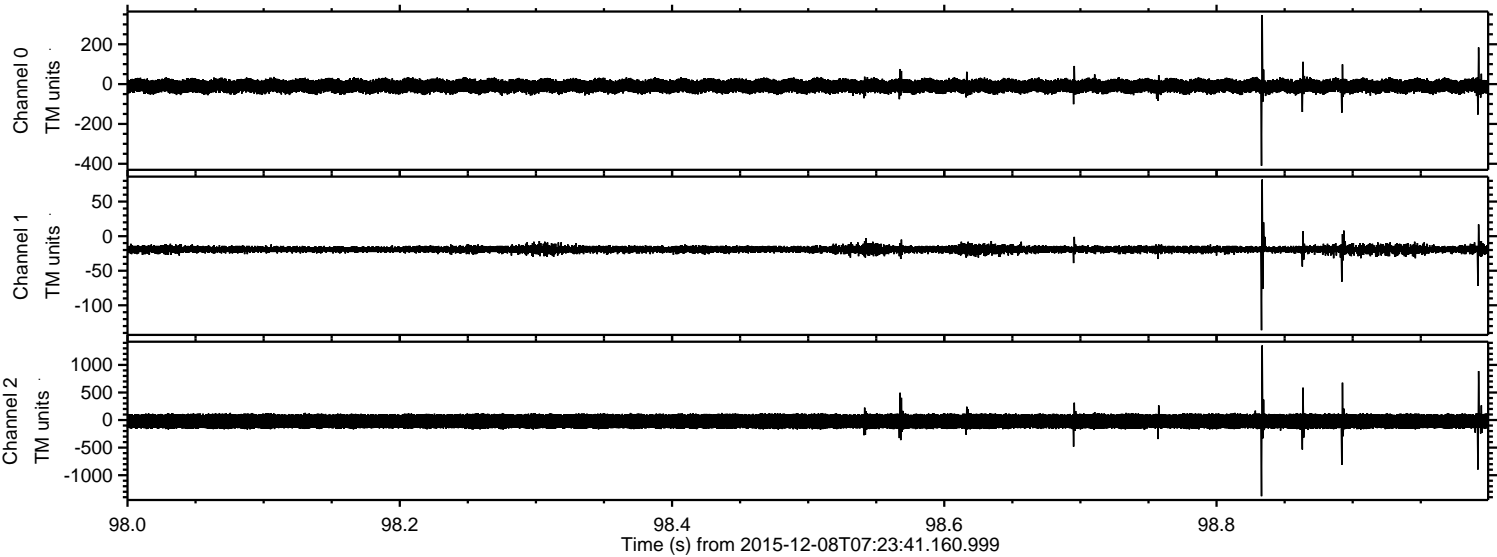

Channel 0  
mn: -410  
mx: 347  
 $\mu$ : -10.0  
 $\sigma$ : 20.3

Channel 1  
mn: -136  
mx: 82  
 $\mu$ : -19.1  
 $\sigma$ : 3.3

Channel 2  
mn: -1381  
mx: 1353  
 $\mu$ : -22.3  
 $\sigma$ : 82.0



Processed Fri Dec 18 03:50:44 2015 by ELM ver.2012-10-06 from 001\_\_elm20151208\_072340\_\_dat00.bin

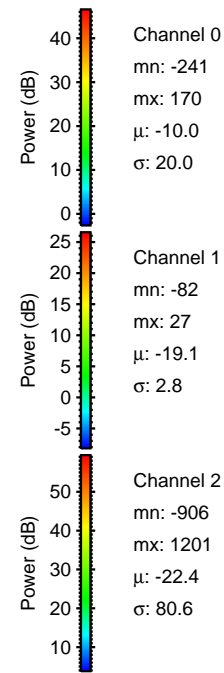
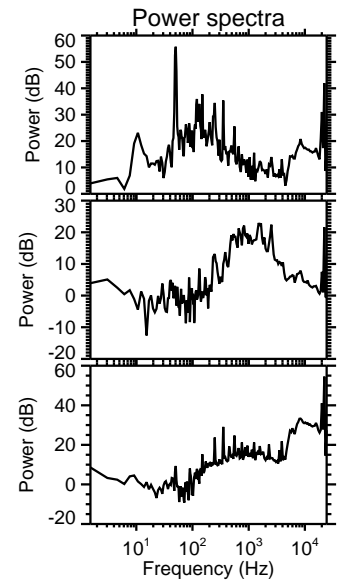
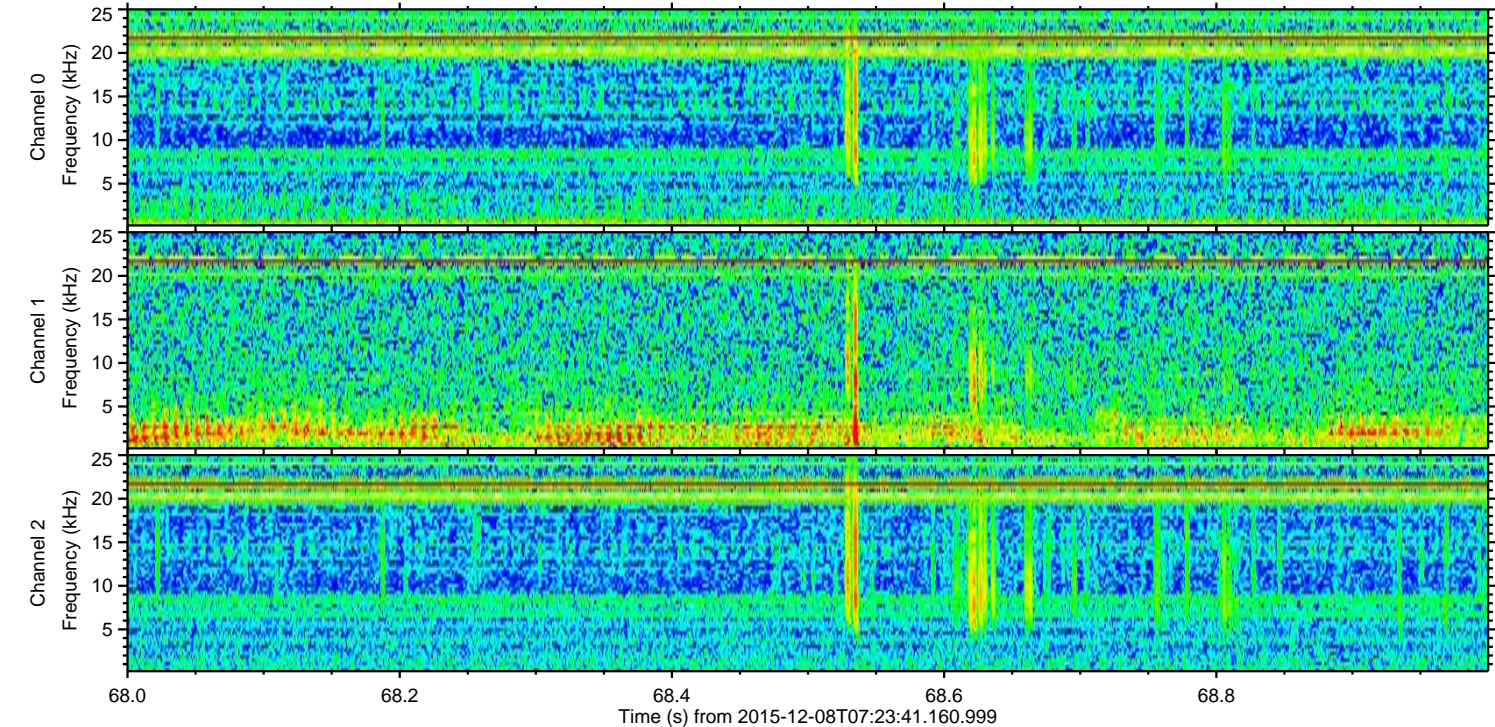
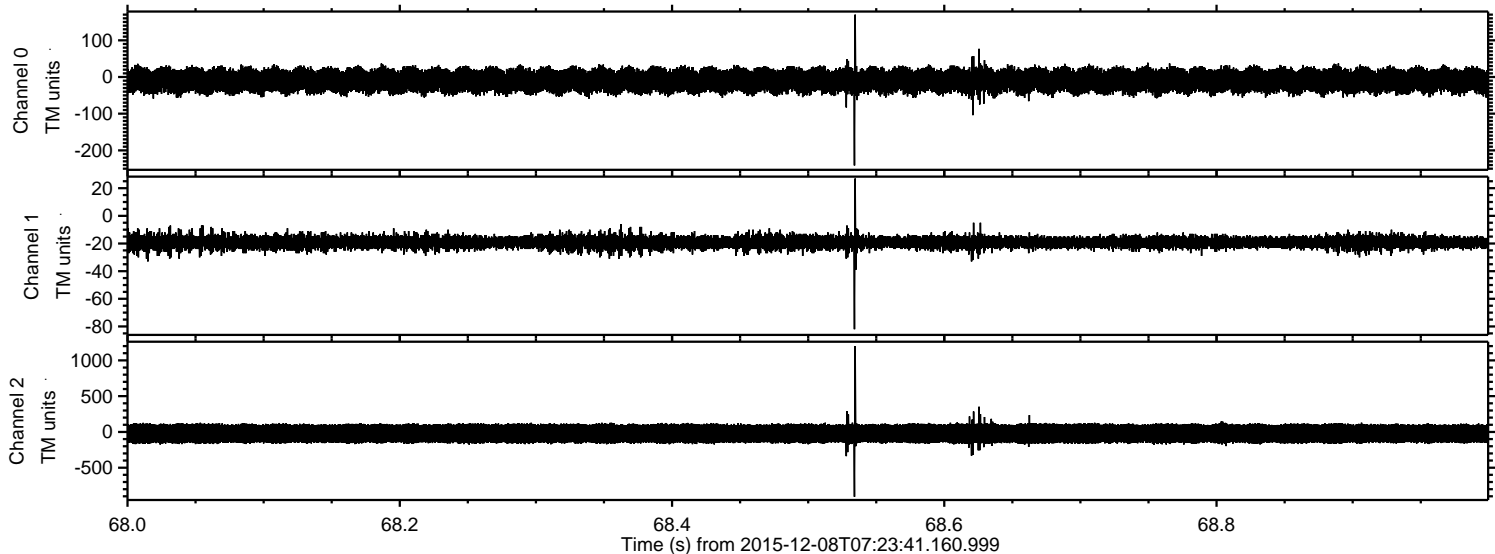



Processed Fri Dec 18 03:50:45 2015 by ELM ver.2012-10-06 from 001\_\_elm20151208\_072340\_\_dat00.bin

