

# ELMAVAN 3D WAVEFORMS (Measured data sampled at 50 kHz) 51000 packets of 144 samples from 2015-12-08T01:43:27.331.999.

Processed Thu Dec 17 22:35:10 2015 by ELM ver.2012-10-06 from 001\_\_elm20151208\_014326\_\_dat00.bin

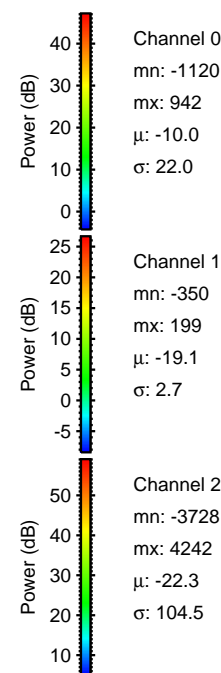

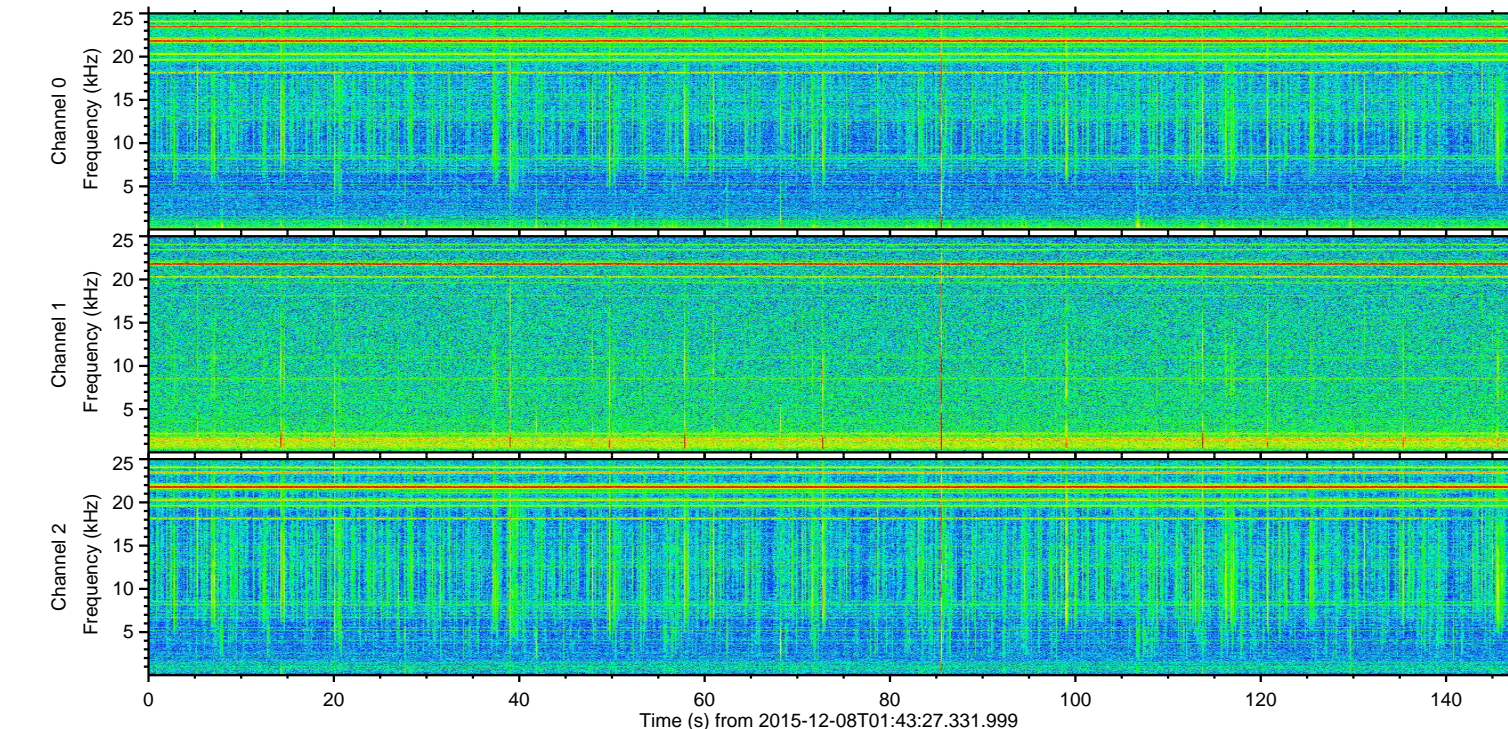
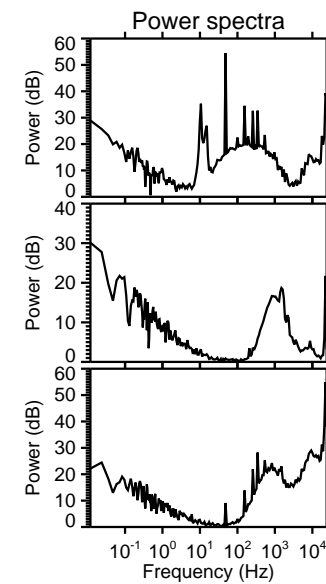
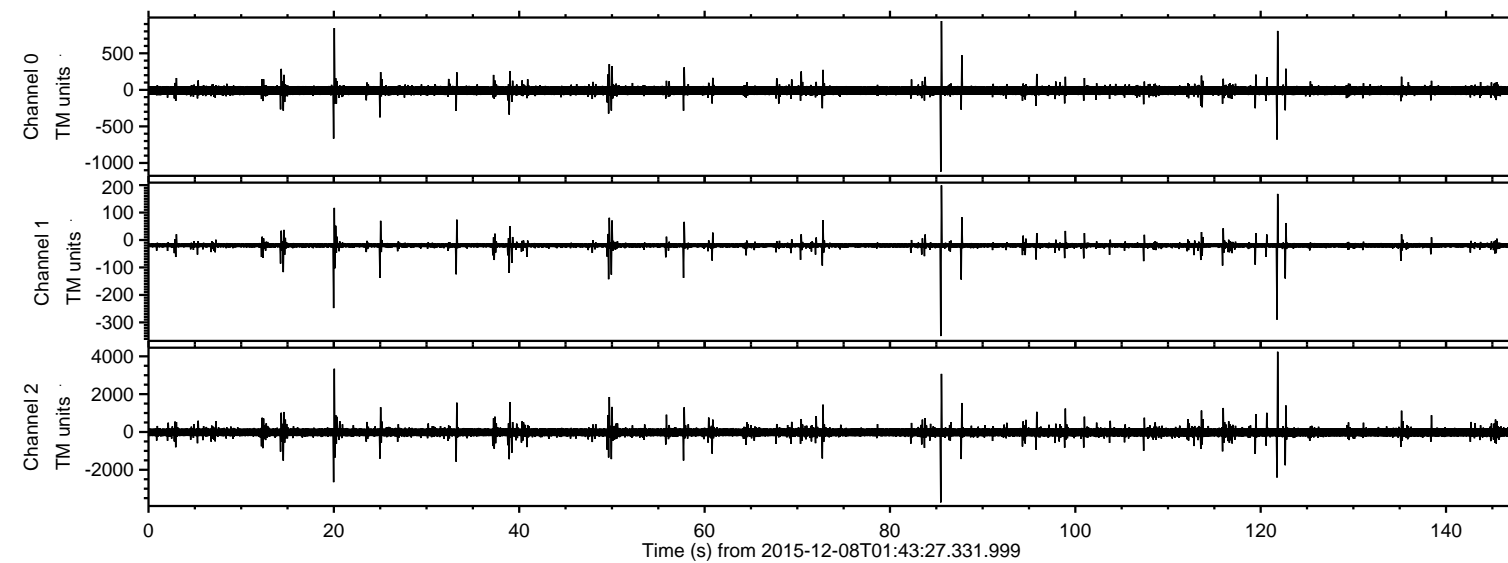

ELMAVAN 3D WAVEFORMS (Measured data sampled at 50 kHz) 51000 packets of 144 samples from 2015-12-08T01:43:27.331.999. Part 122/147

Processed Thu Dec 17 22:35:22 2015 by ELM ver.2012-10-06 from 001\_\_elm20151208\_014326\_\_dat00.bin

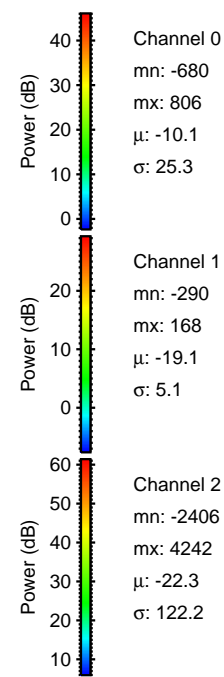
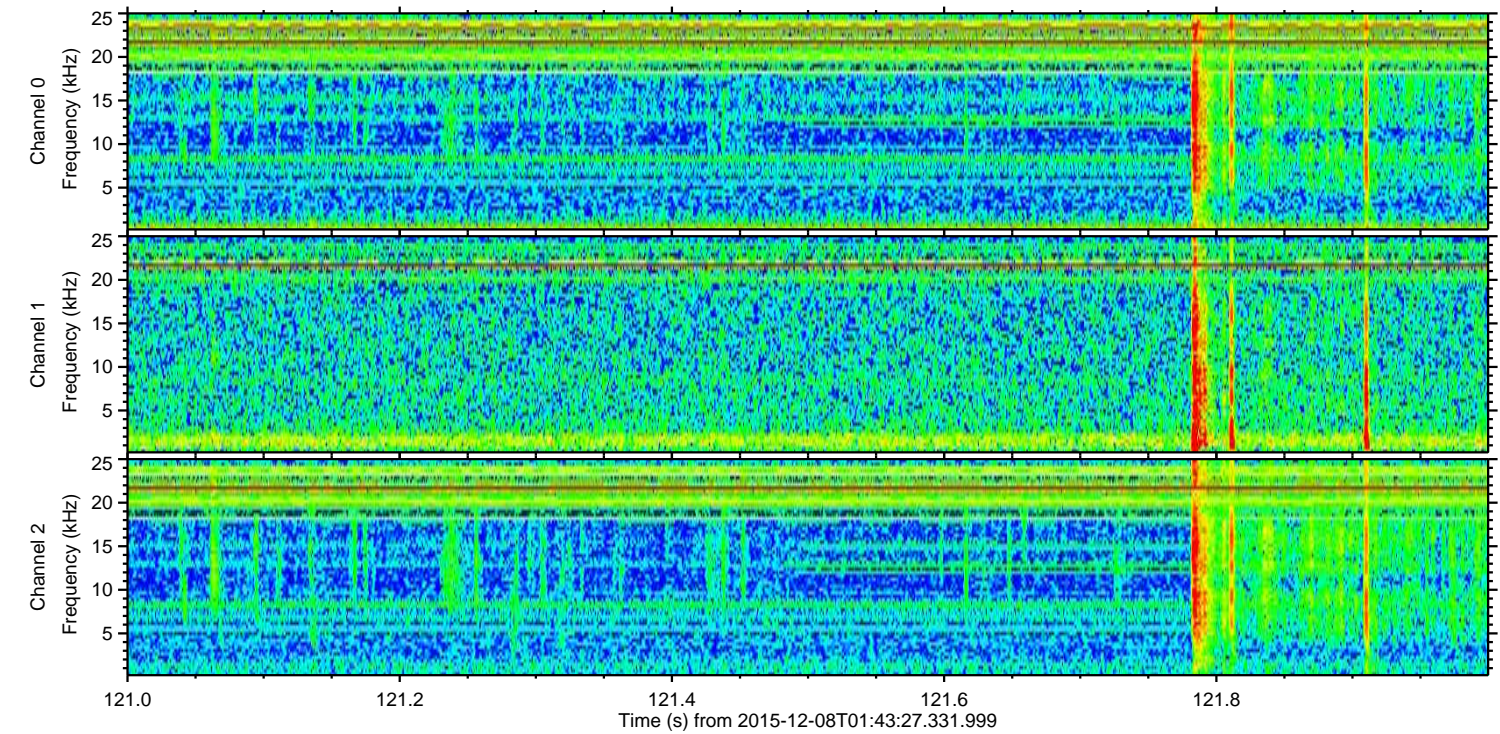
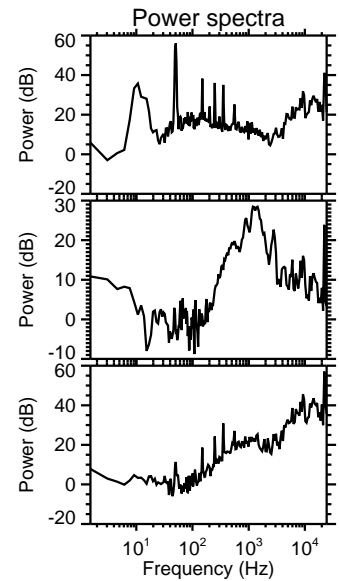
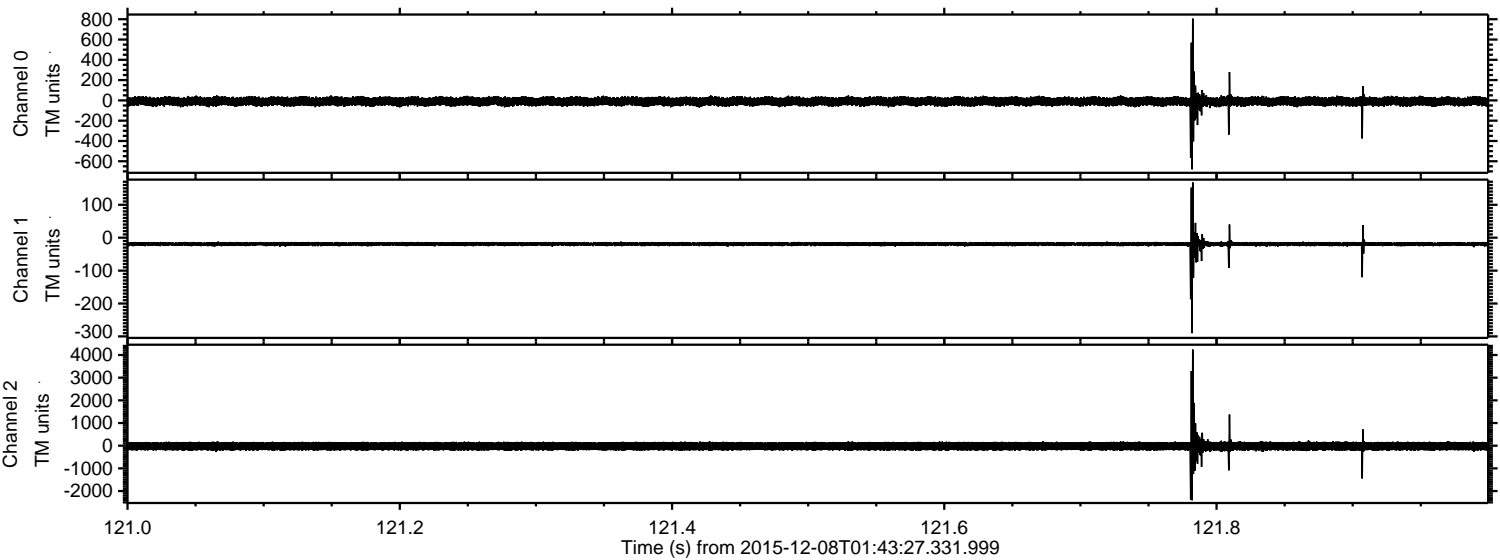



Processed Thu Dec 17 22:35:23 2015 by ELM ver.2012-10-06 from 001\_\_elm20151208\_014326\_\_dat00.bin

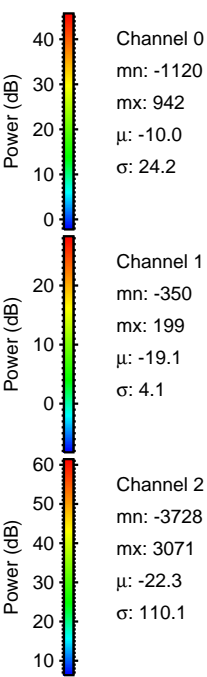
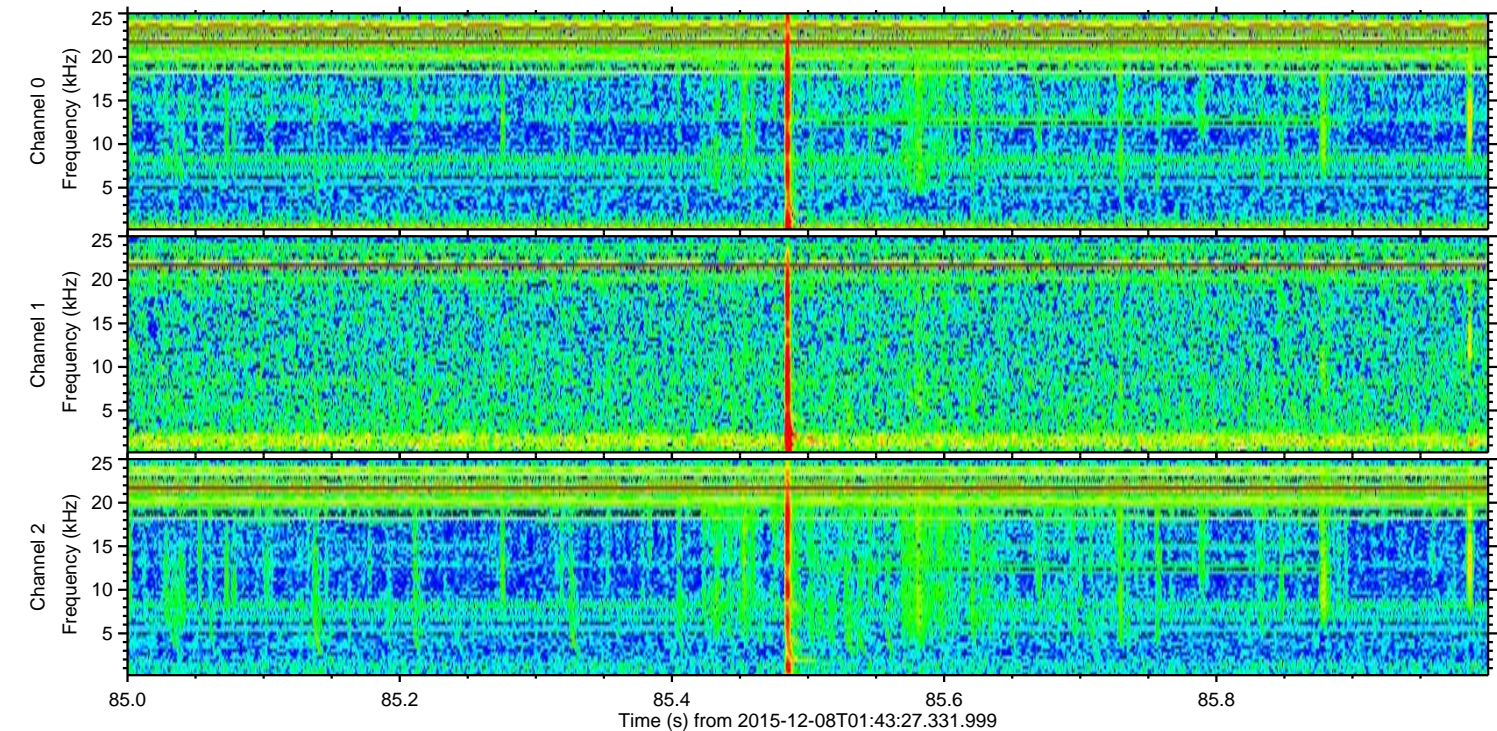
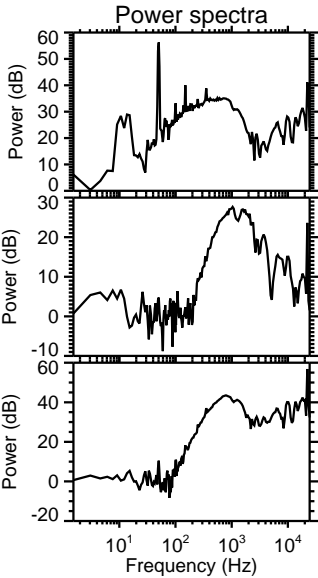
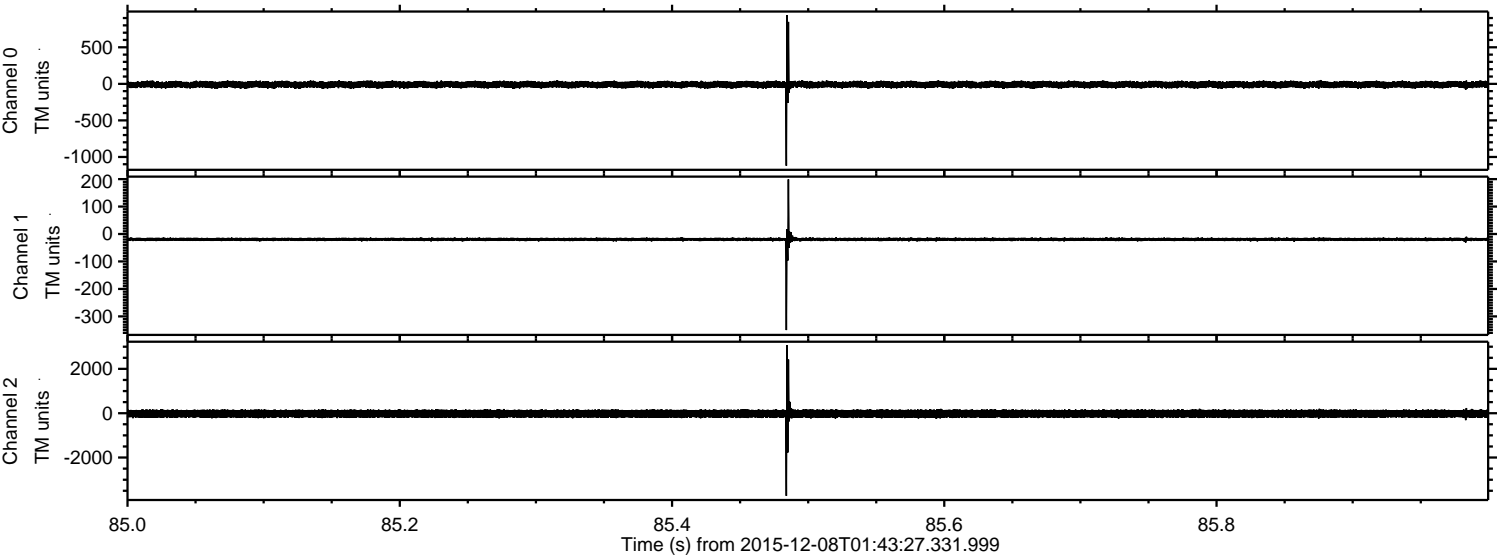

Channel 0  
mn: -1120  
mx: 942  
 $\mu$ : -10.0  
 $\sigma$ : 24.2

Channel 1  
mn: -350  
mx: 199  
 $\mu$ : -19.1  
 $\sigma$ : 4.1

Channel 2  
mn: -3728  
mx: 3071  
 $\mu$ : -22.3  
 $\sigma$ : 110.1



ELMAVAN 3D WAVEFORMS (Measured data sampled at 50 kHz) 51000 packets of 144 samples from 2015-12-08T01:43:27.331.999. Part 21/147

Processed Thu Dec 17 22:35:24 2015 by ELM ver.2012-10-06 from 001\_\_elm20151208\_014326\_\_dat00.bin

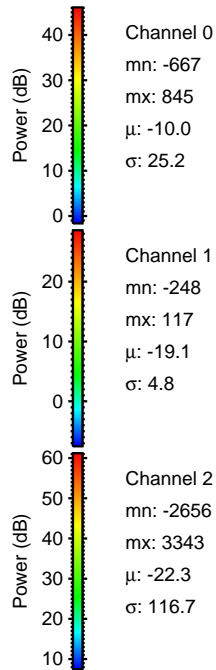
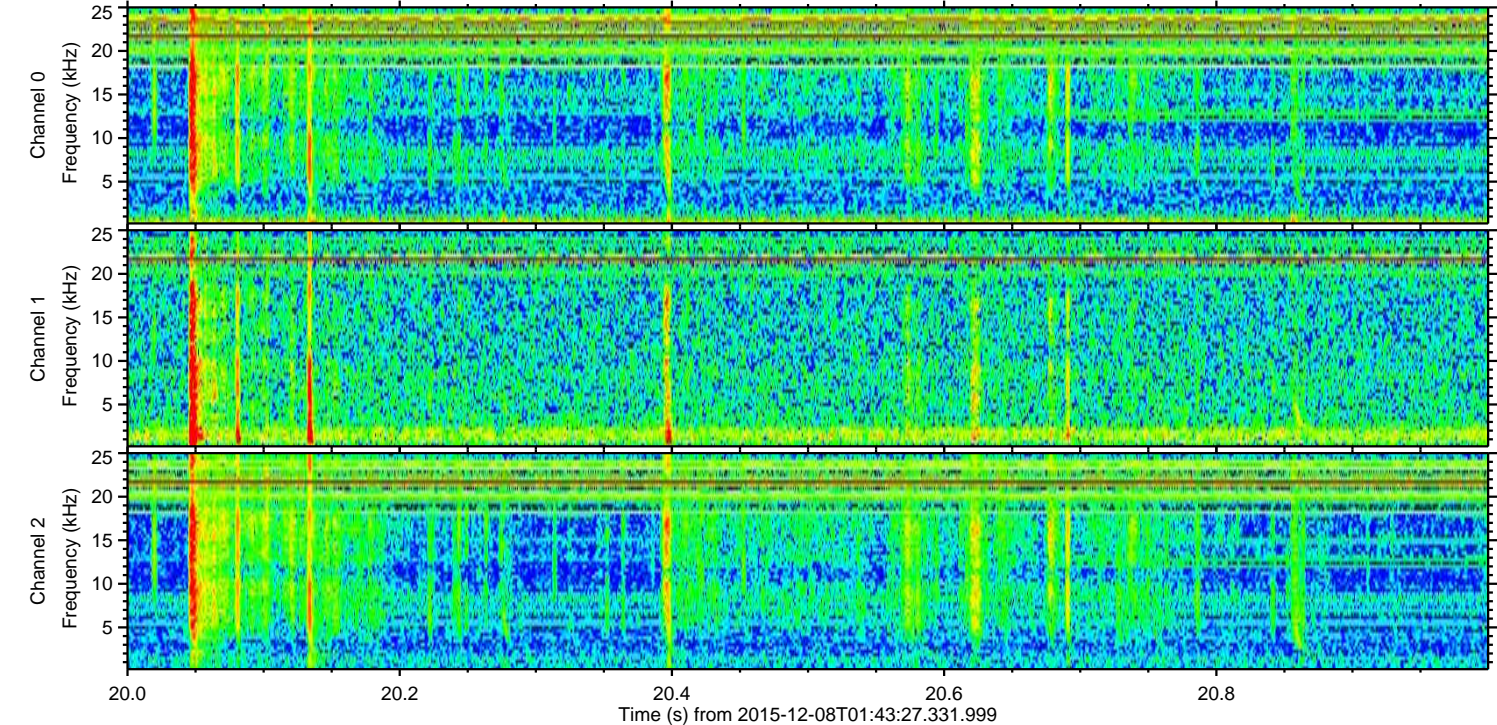
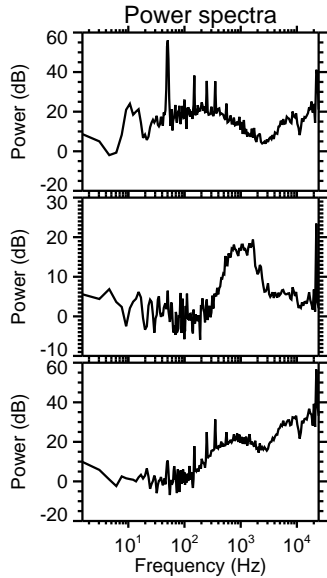
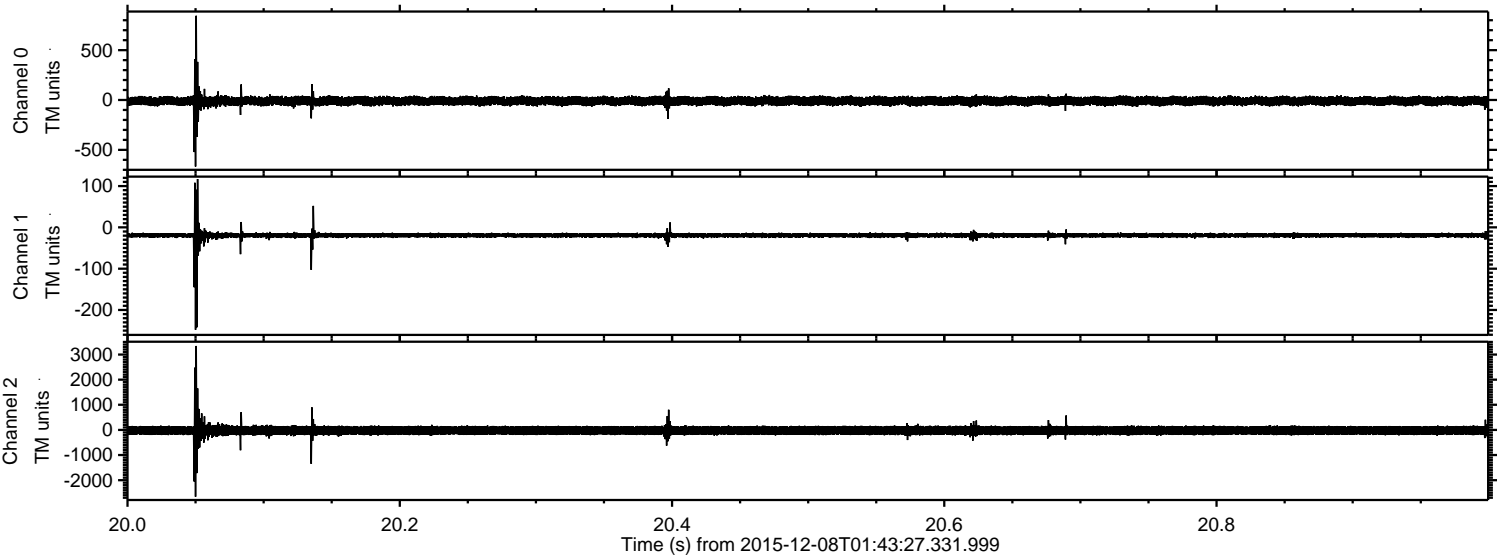



Processed Thu Dec 17 22:35:25 2015 by ELM ver.2012-10-06 from 001\_\_elm20151208\_014326\_\_dat00.bin

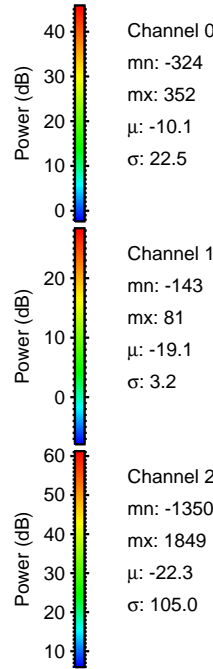
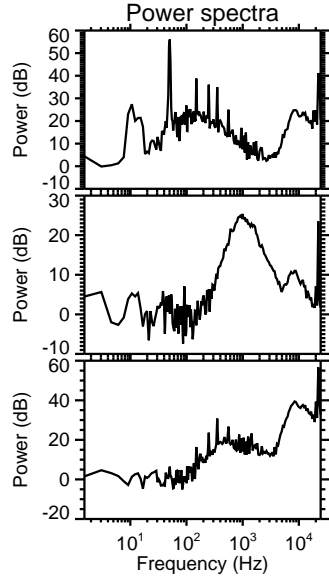
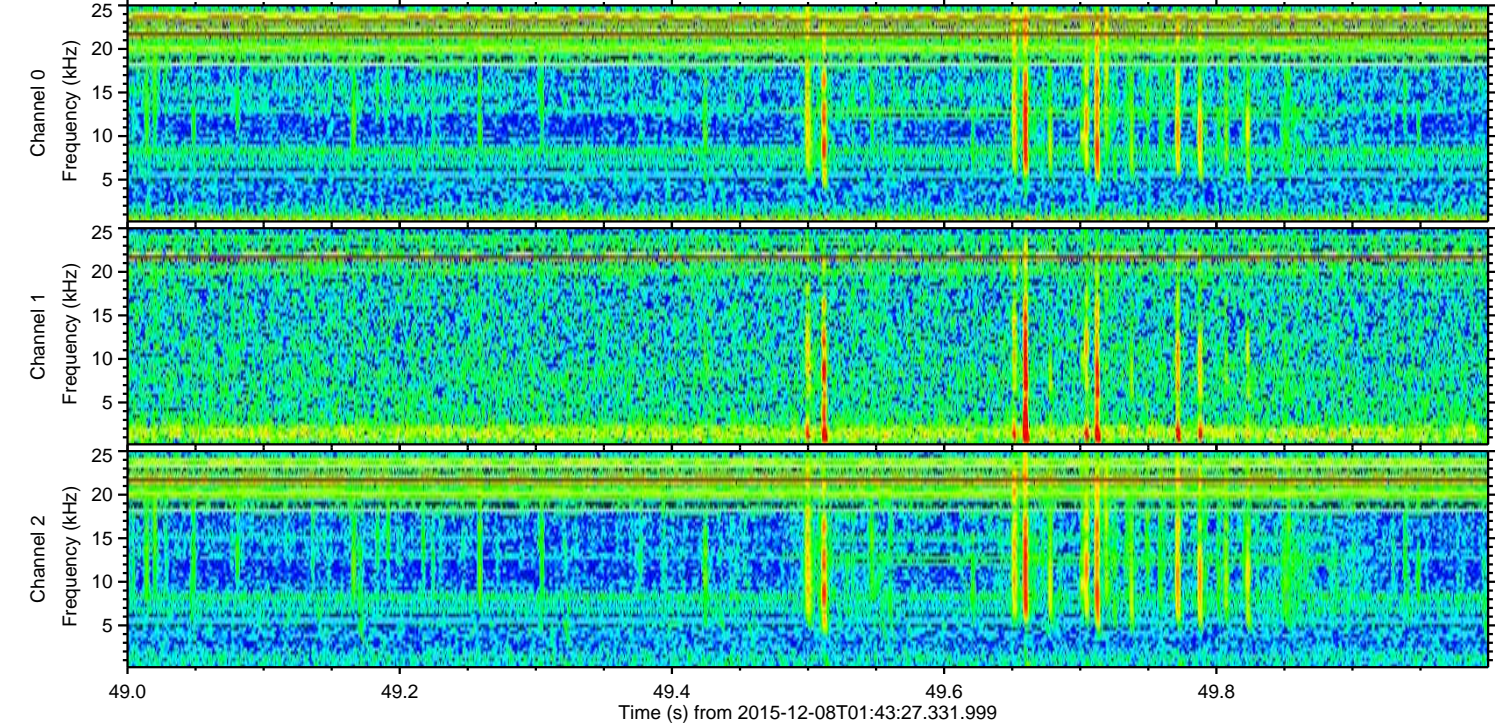
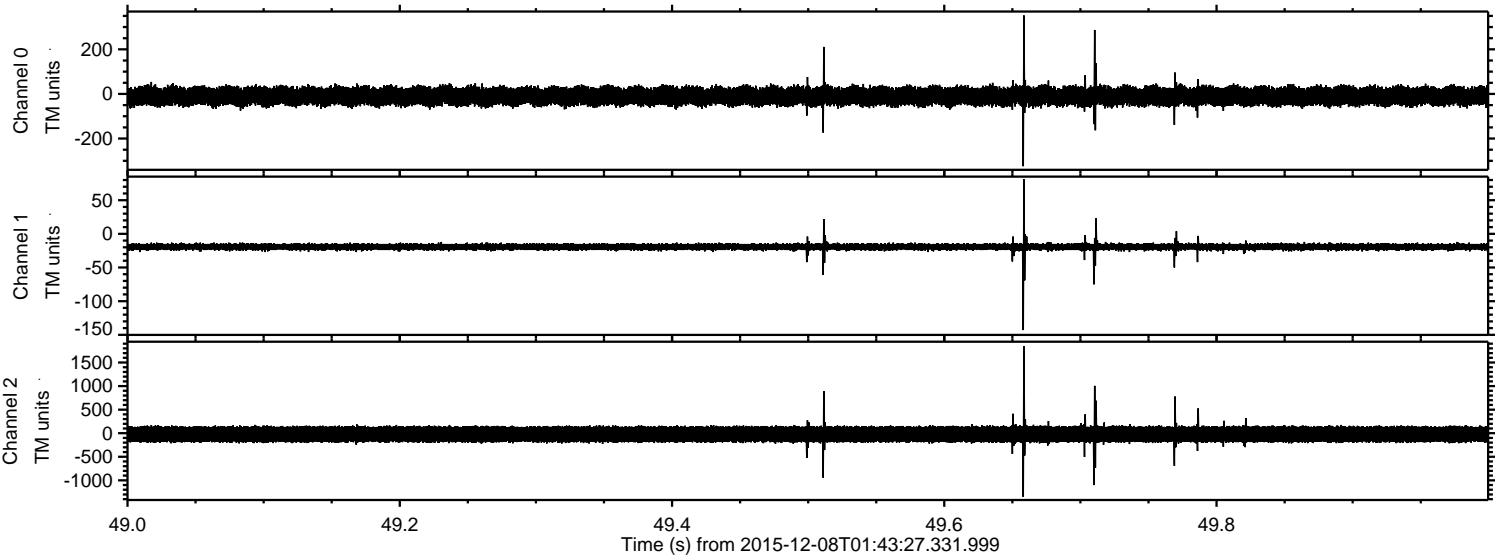



ELMAVAN 3D WAVEFORMS (Measured data sampled at 50 kHz) 51000 packets of 144 samples from 2015-12-08T01:43:27.331.999. Part 123/147

Processed Thu Dec 17 22:35:25 2015 by ELM ver.2012-10-06 from 001\_\_elm20151208\_014326\_\_dat00.bin

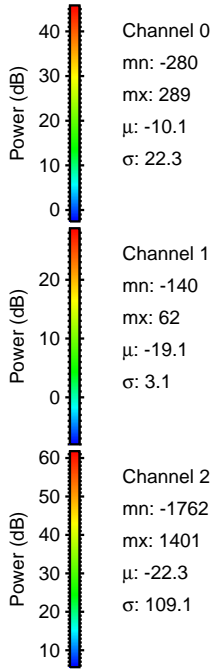
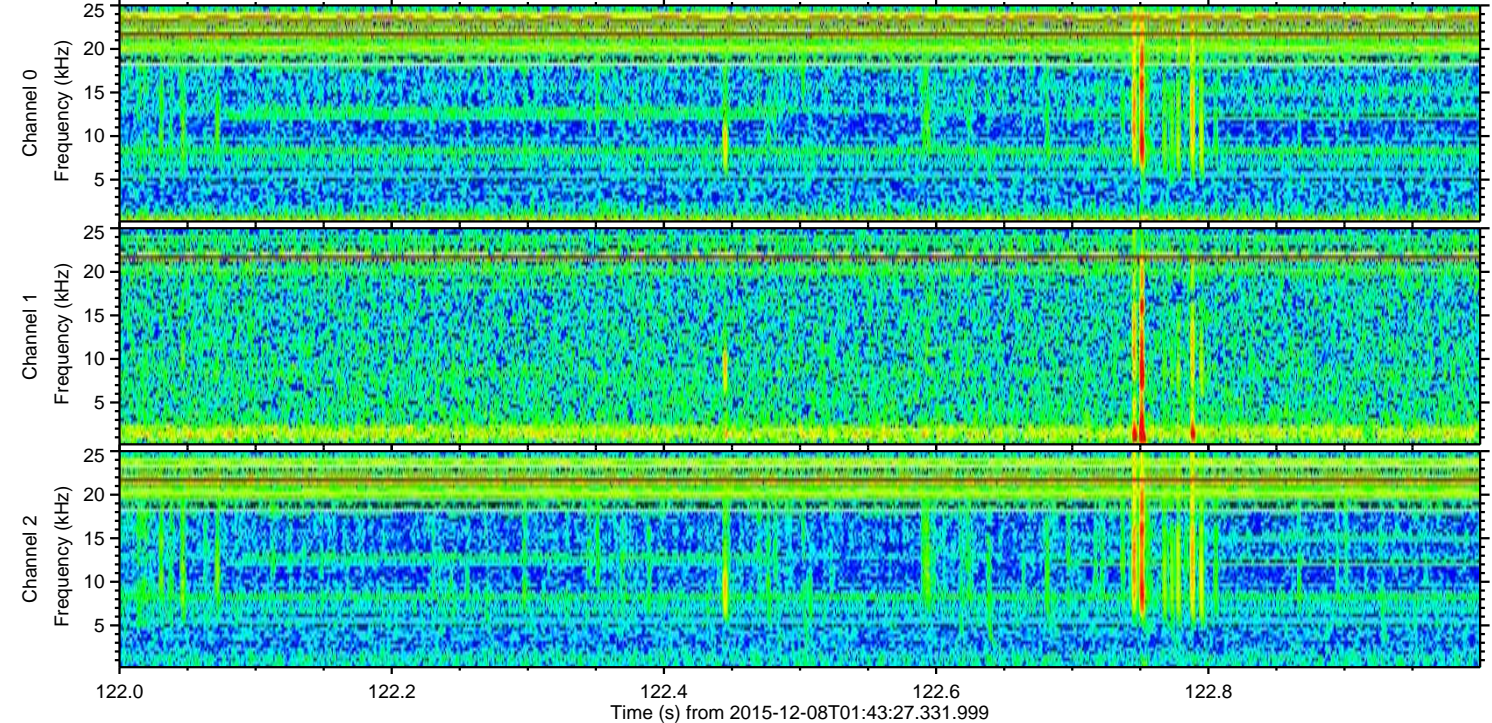
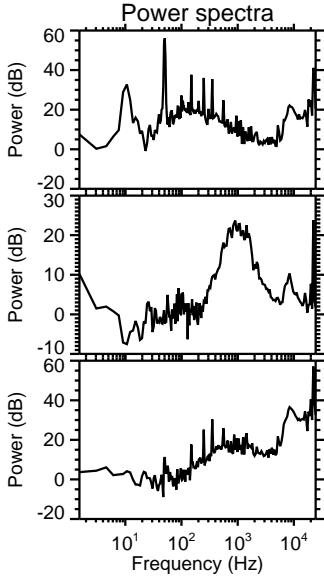
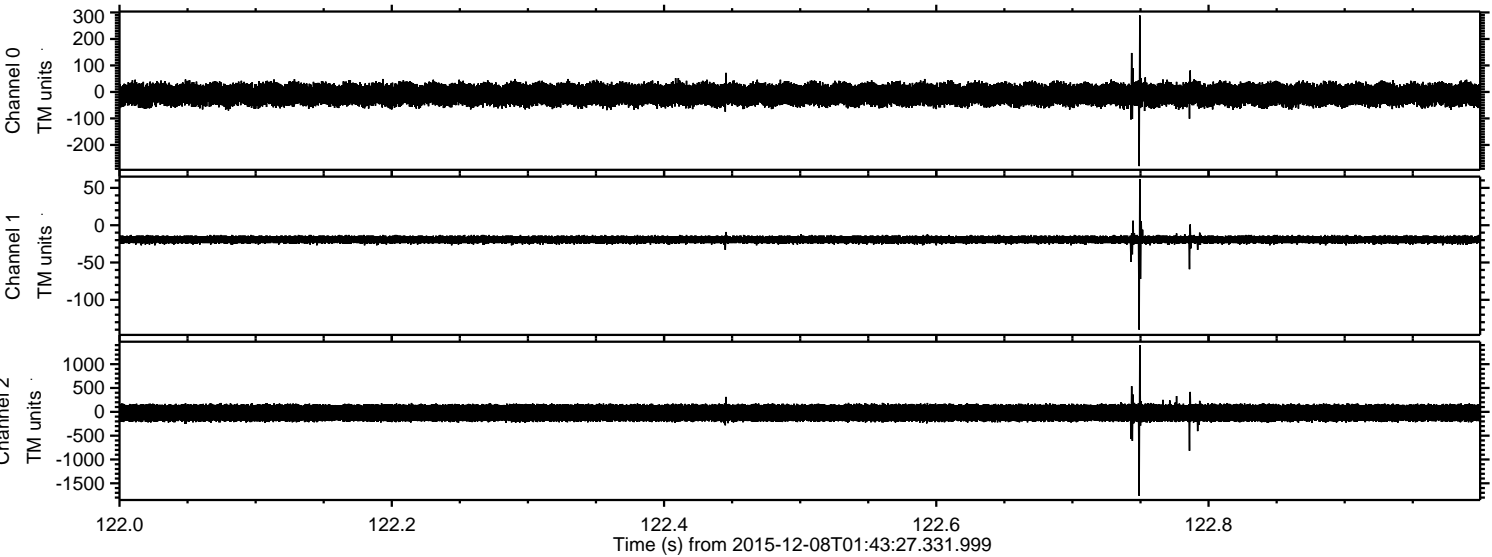



Processed Thu Dec 17 22:35:26 2015 by ELM ver.2012-10-06 from 001\_\_elm20151208\_014326\_\_dat00.bin

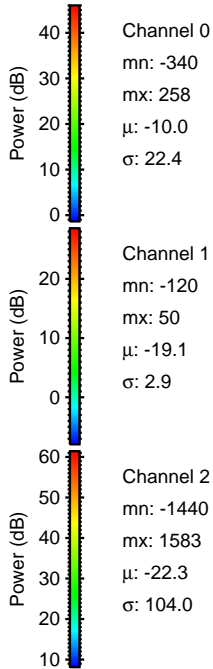
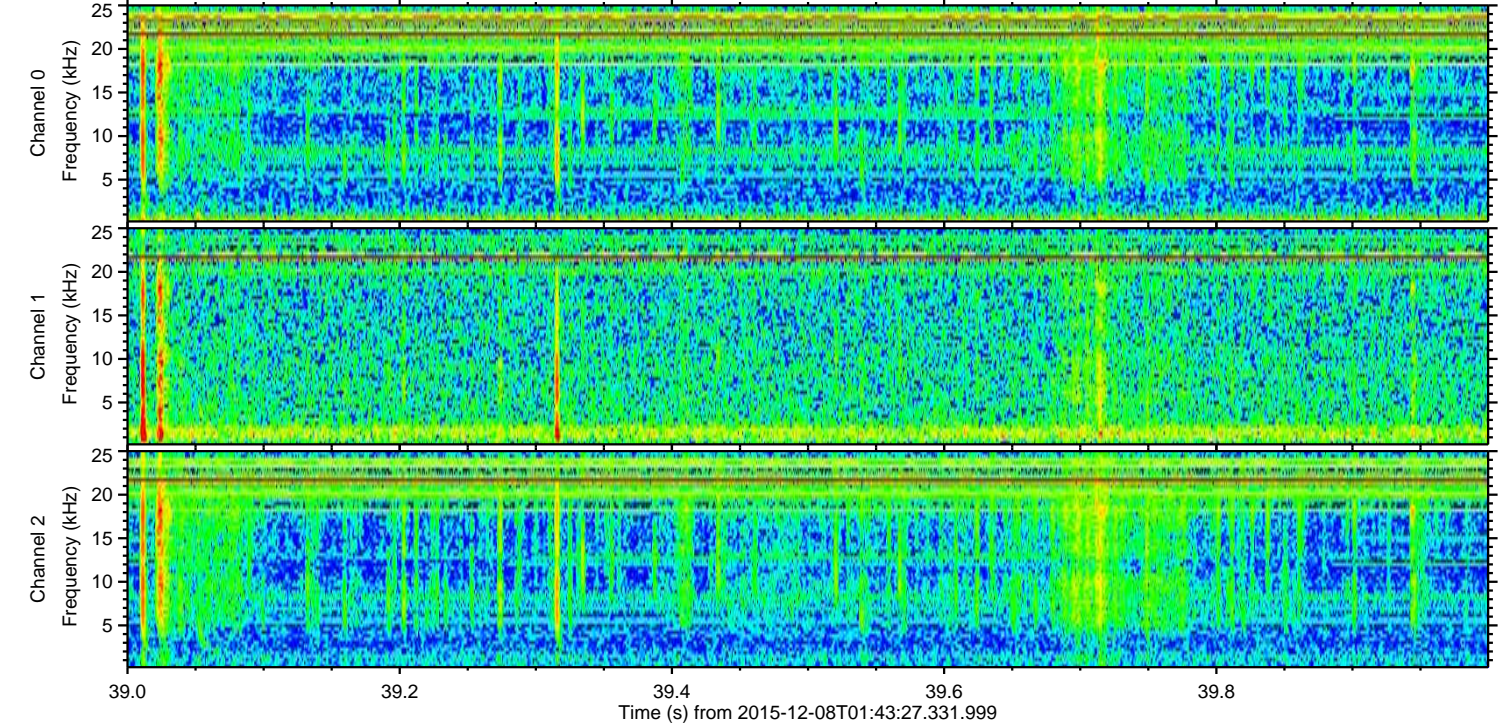
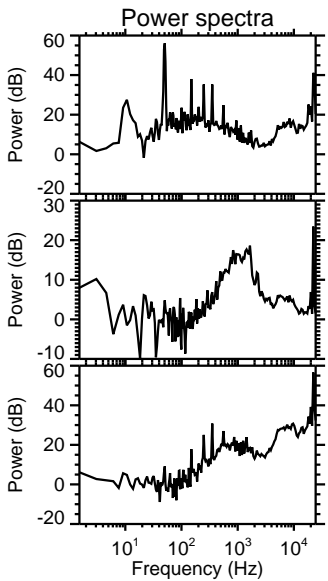
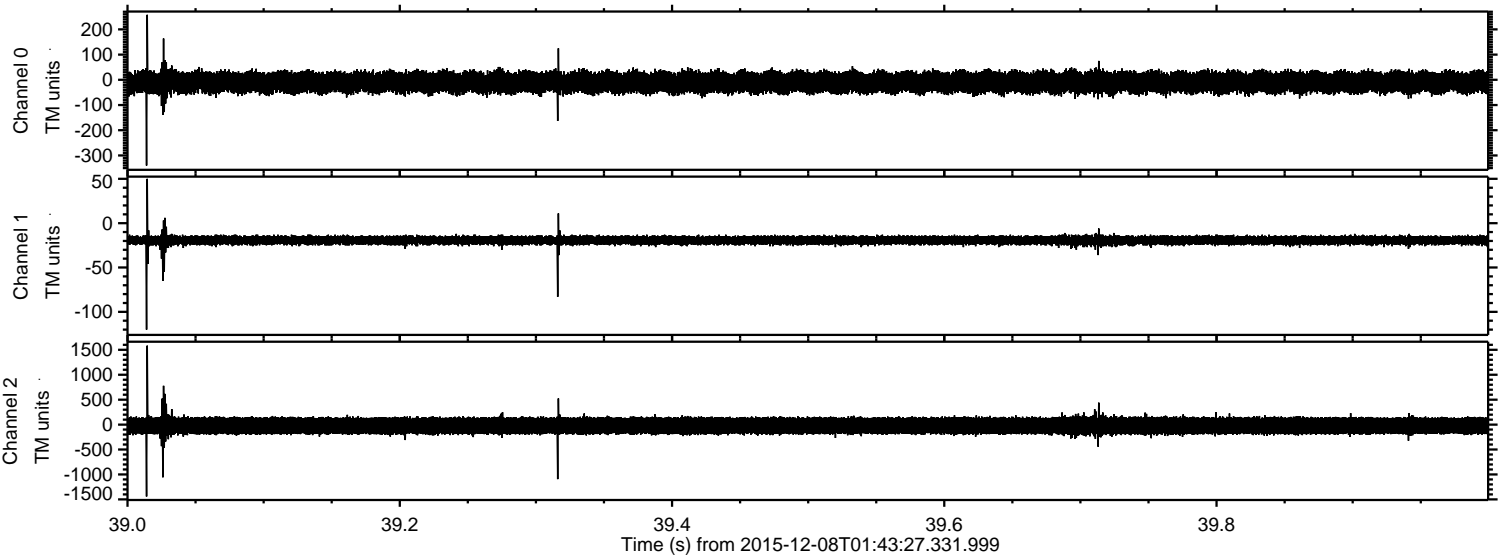



Processed Thu Dec 17 22:35:27 2015 by ELM ver.2012-10-06 from 001\_\_elm20151208\_014326\_\_dat00.bin

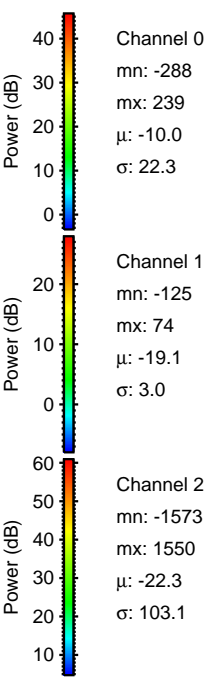
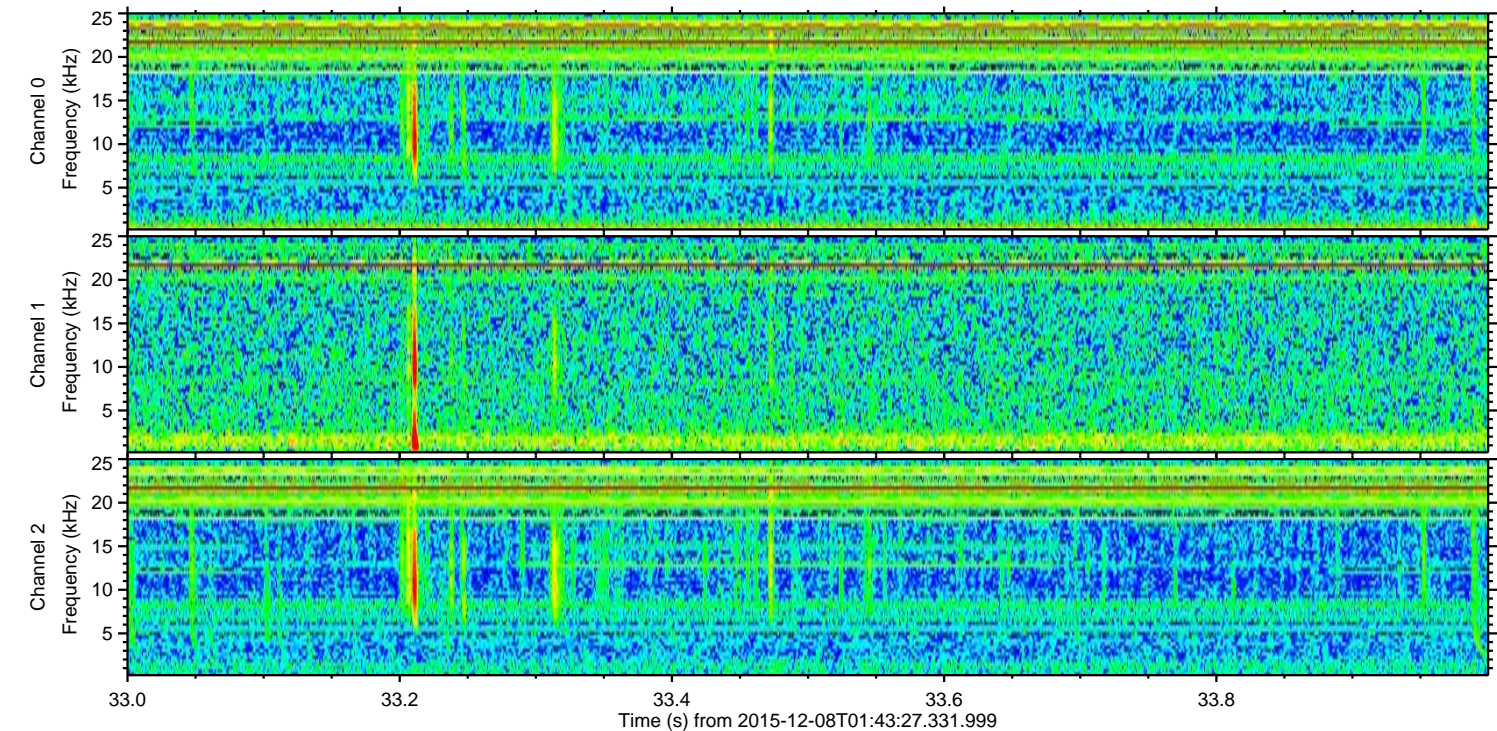
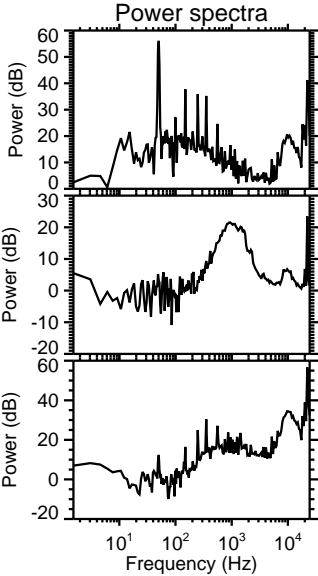
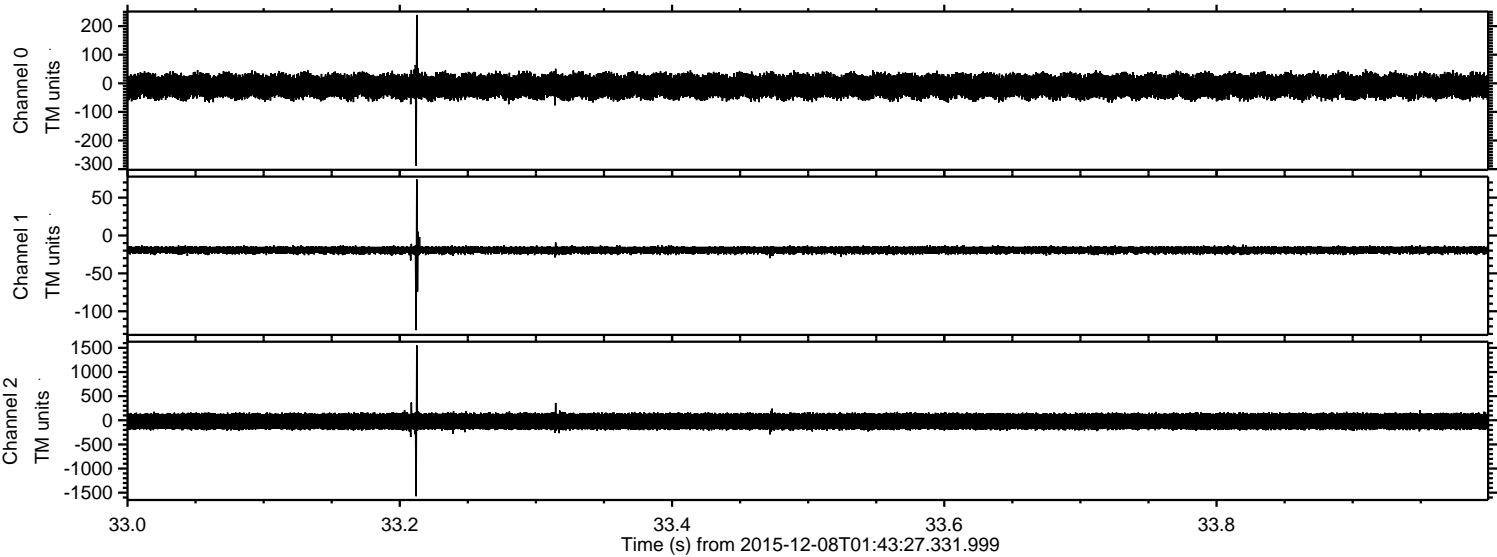

Channel 0  
mn: -288  
mx: 239  
 $\mu$ : -10.0  
 $\sigma$ : 22.3

Channel 1  
mn: -125  
mx: 74  
 $\mu$ : -19.1  
 $\sigma$ : 3.0

Channel 2  
mn: -1573  
mx: 1550  
 $\mu$ : -22.3  
 $\sigma$ : 103.1



Processed Thu Dec 17 22:35:28 2015 by ELM ver.2012-10-06 from 001\_\_elm20151208\_014326\_\_dat00.bin

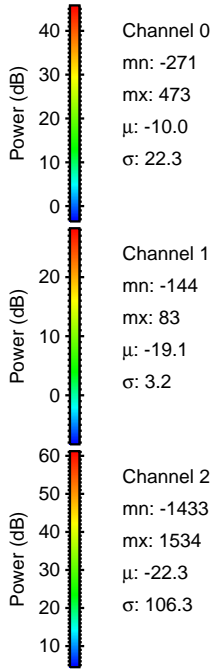
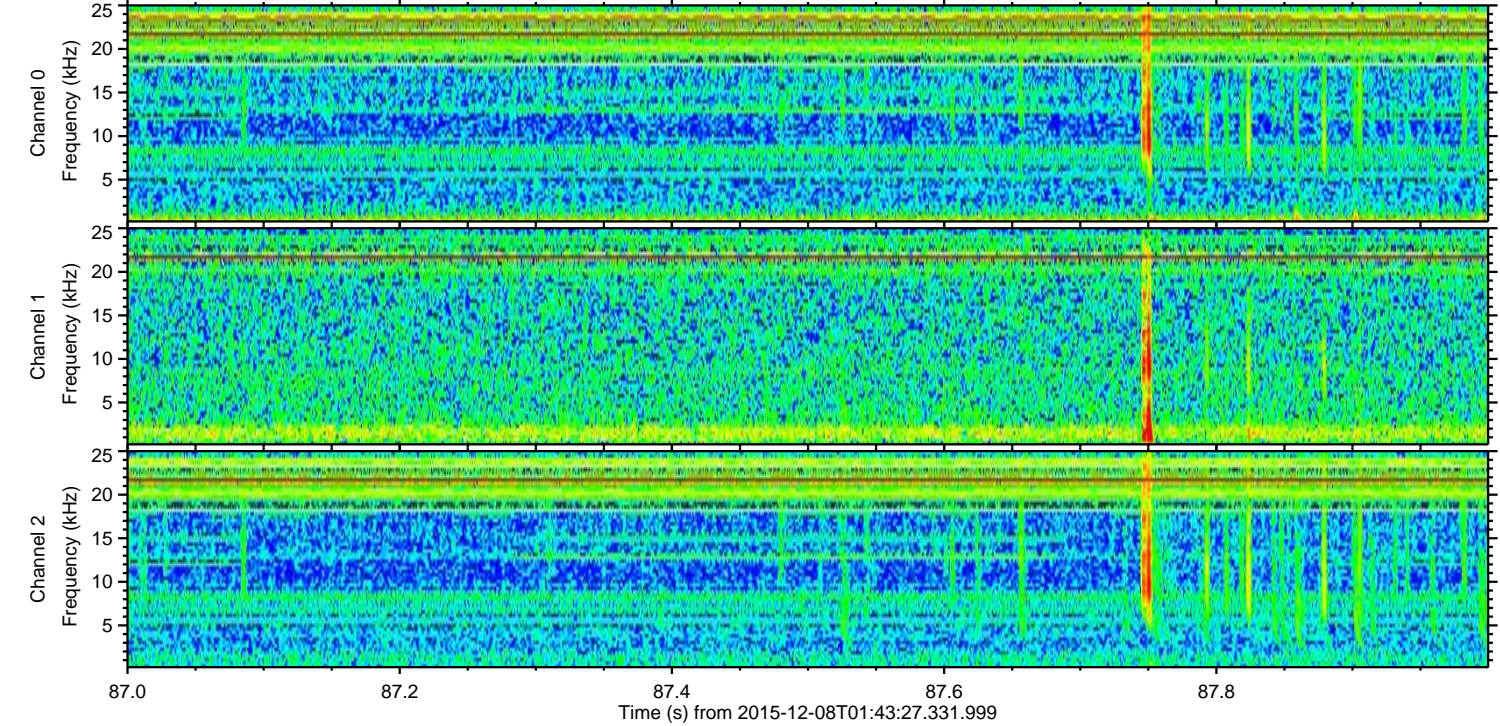
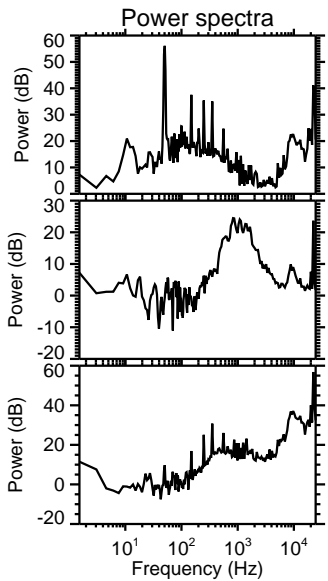
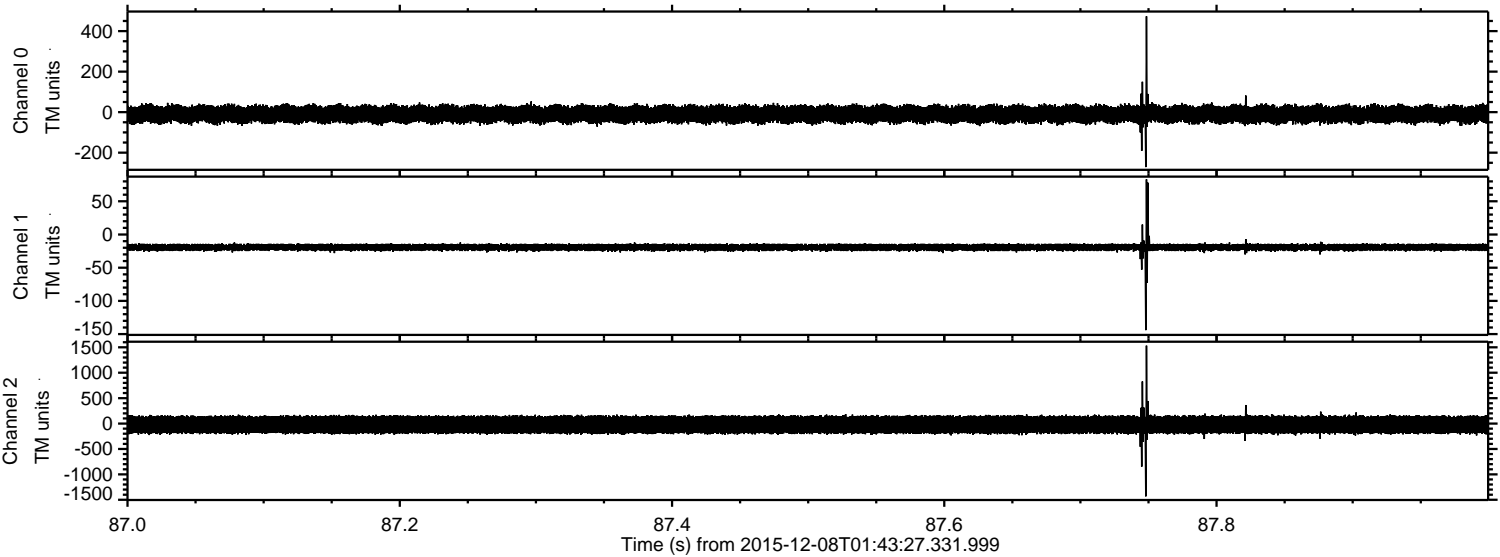



Processed Thu Dec 17 22:35:29 2015 by ELM ver.2012-10-06 from 001\_\_elm20151208\_014326\_\_dat00.bin

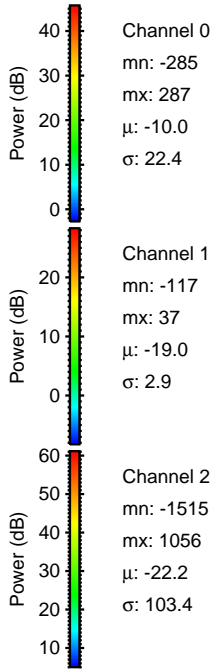
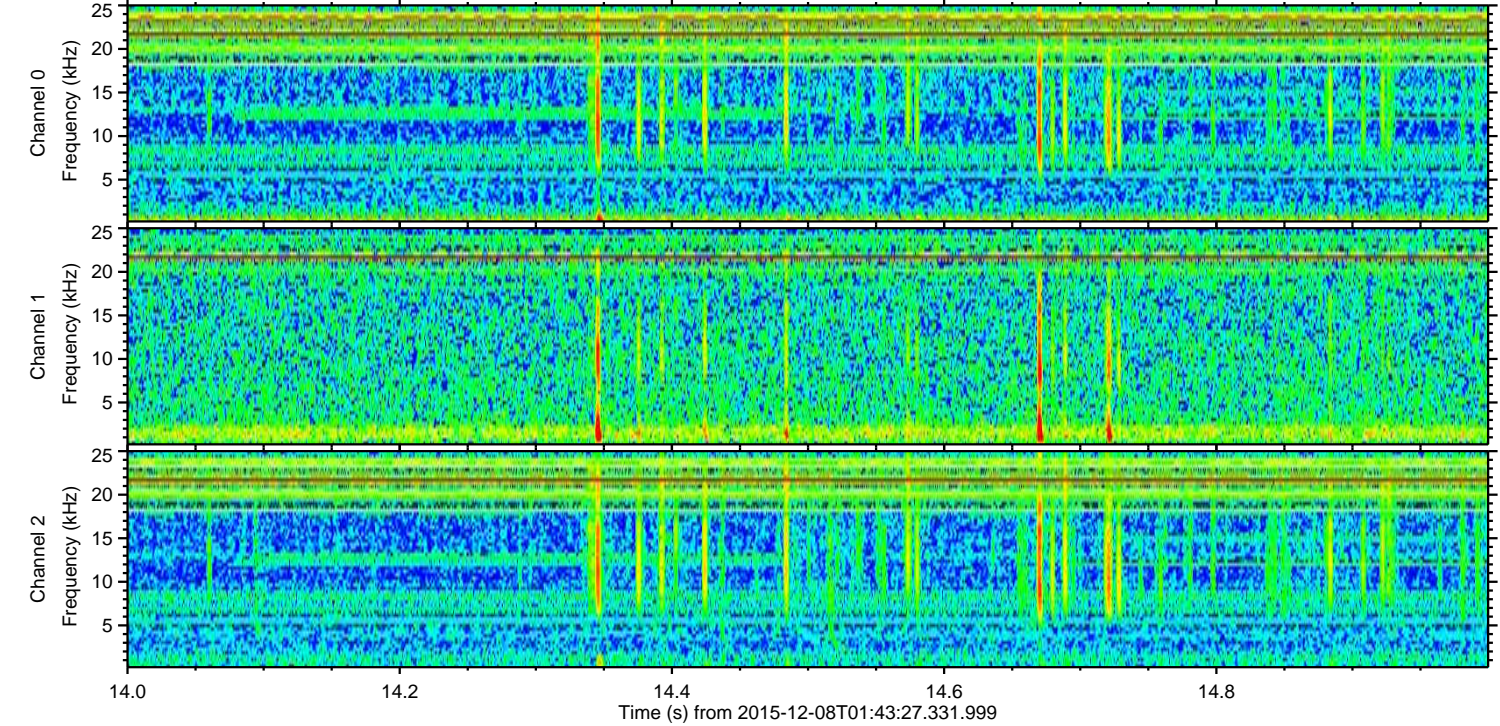
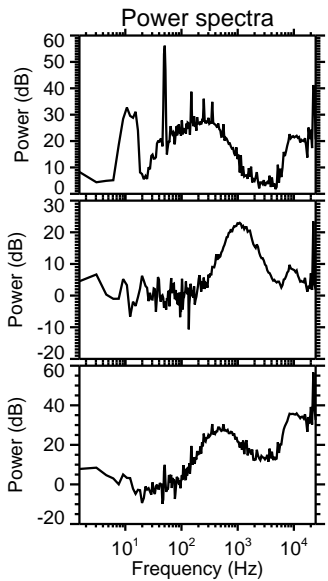
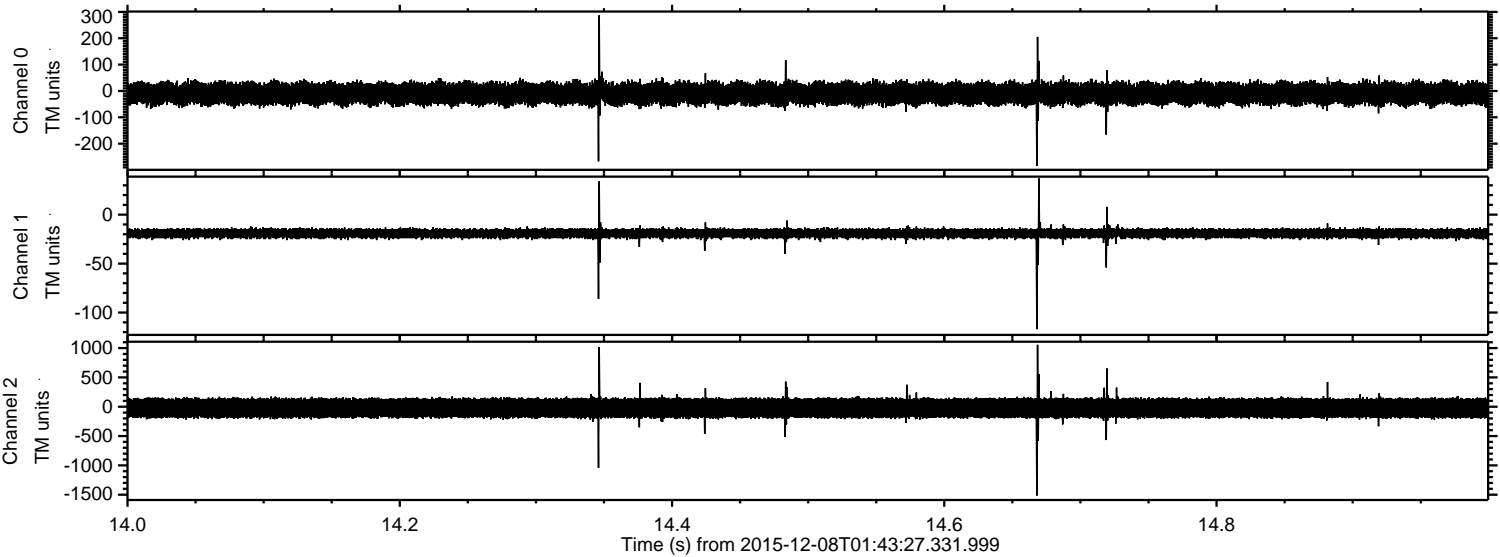



Processed Thu Dec 17 22:35:30 2015 by ELM ver.2012-10-06 from 001\_\_elm20151208\_014326\_\_dat00.bin

