

ELMAVAN 3D WAVEFORMS (Measured data sampled at 50 kHz) 51000 packets of 144 samples from 2015-12-07T23:53:22.843.000.

Processed Thu Dec 17 21:20:02 2015 by ELM ver.2012-10-06 from 001__elm20151207_235321__dat00.bin

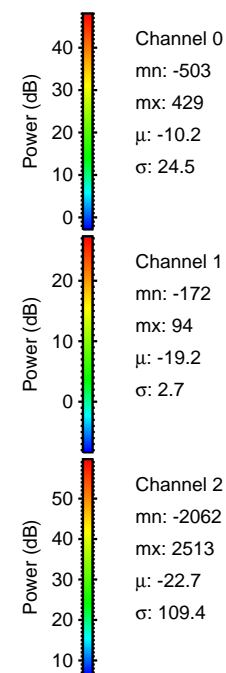

Processed Thu Dec 17 21:20:13 2015 by ELM ver.2012-10-06 from 001__elm20151207_235321__dat00.bin

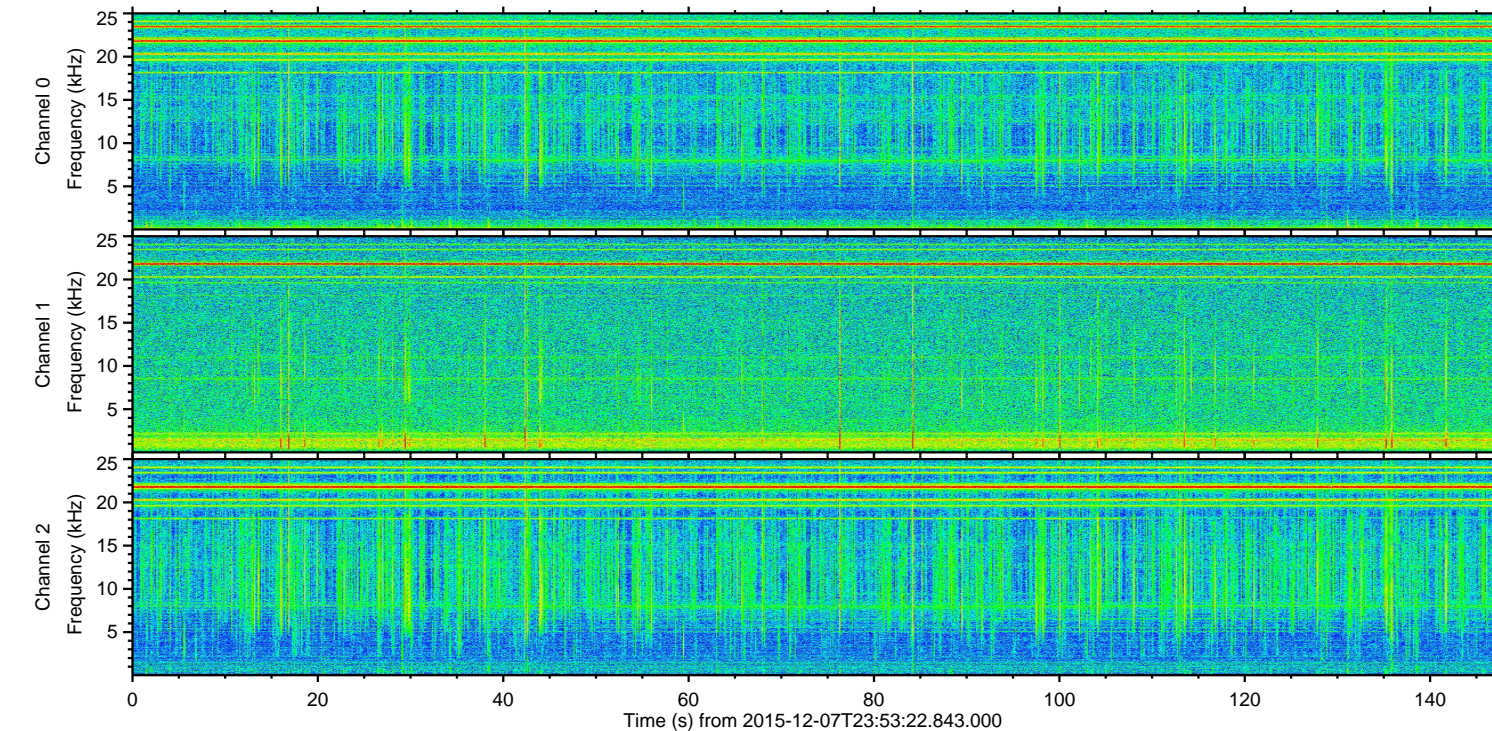
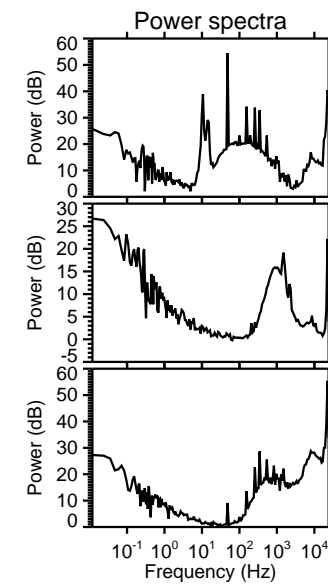
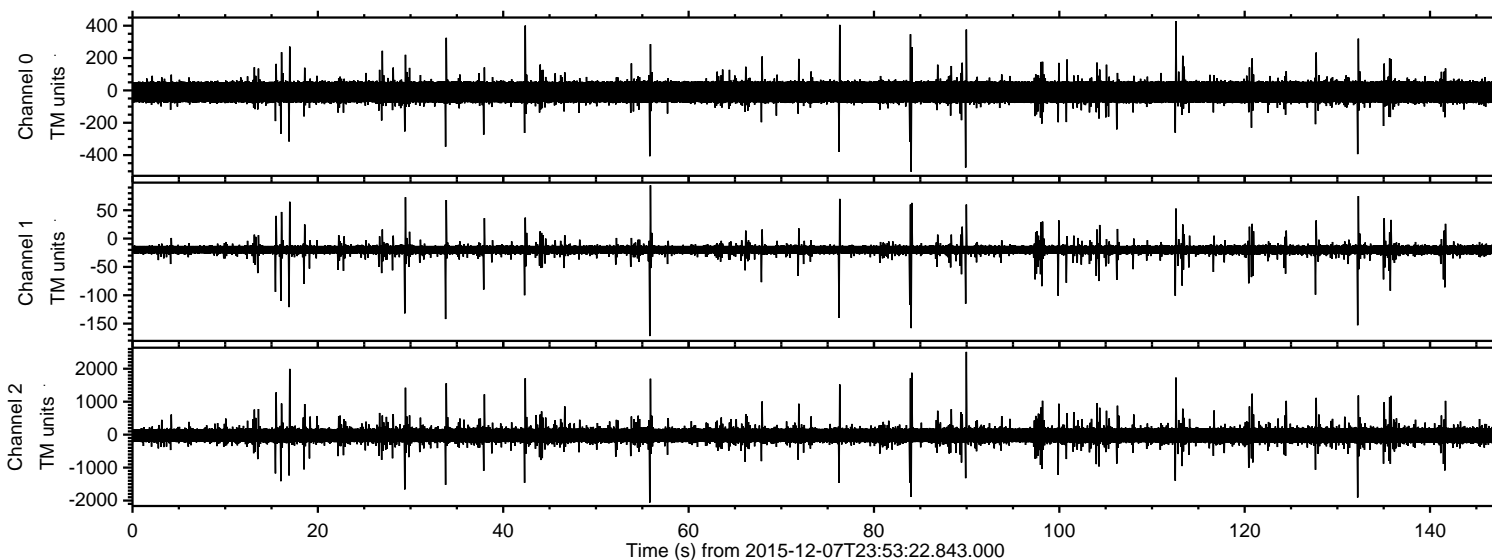
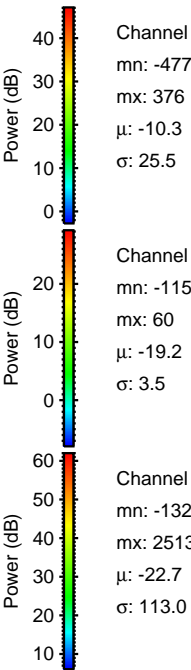
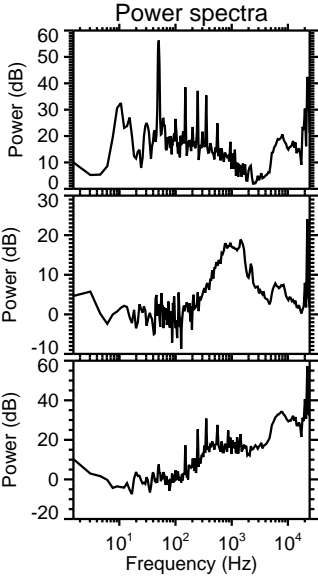
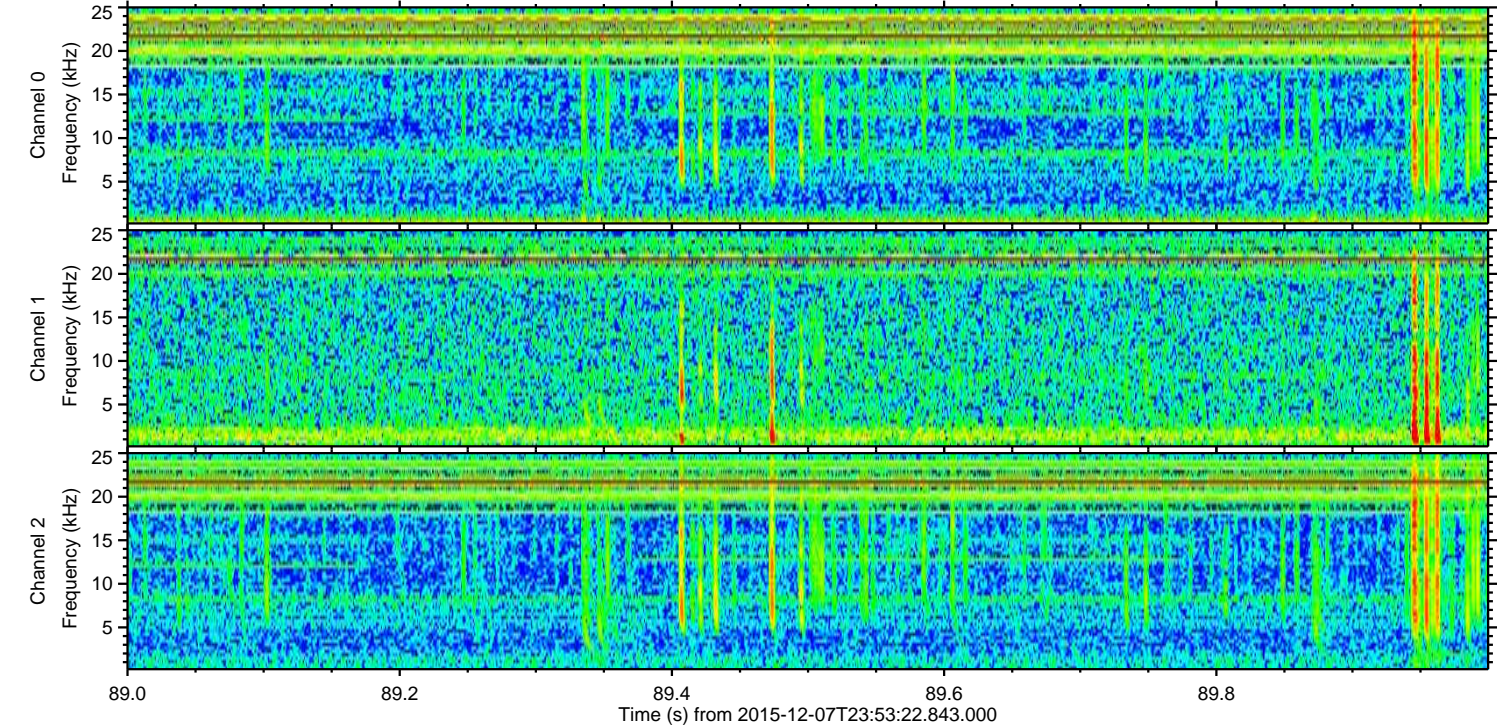
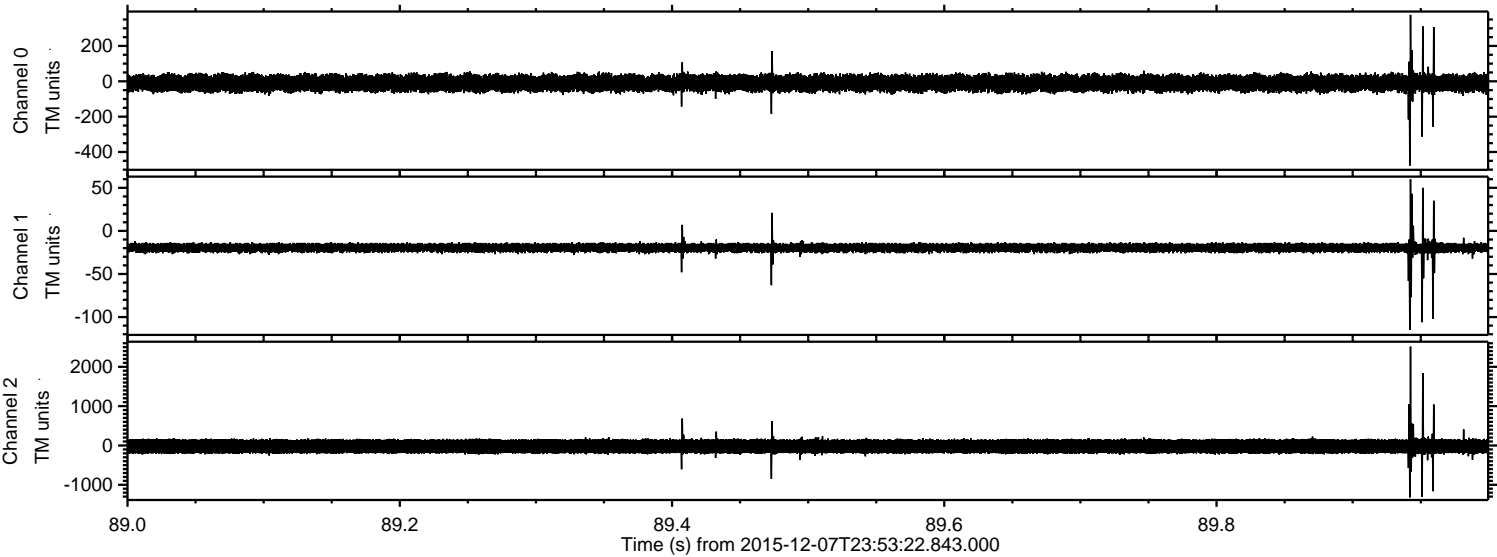

Processed Thu Dec 17 21:20:14 2015 by ELM ver.2012-10-06 from 001__elm20151207_235321__dat00.bin

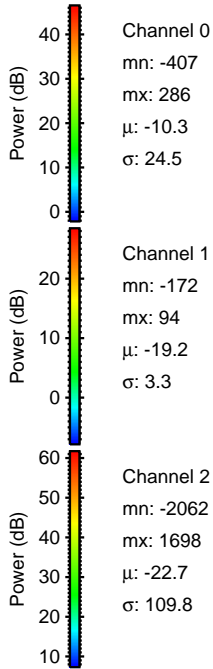
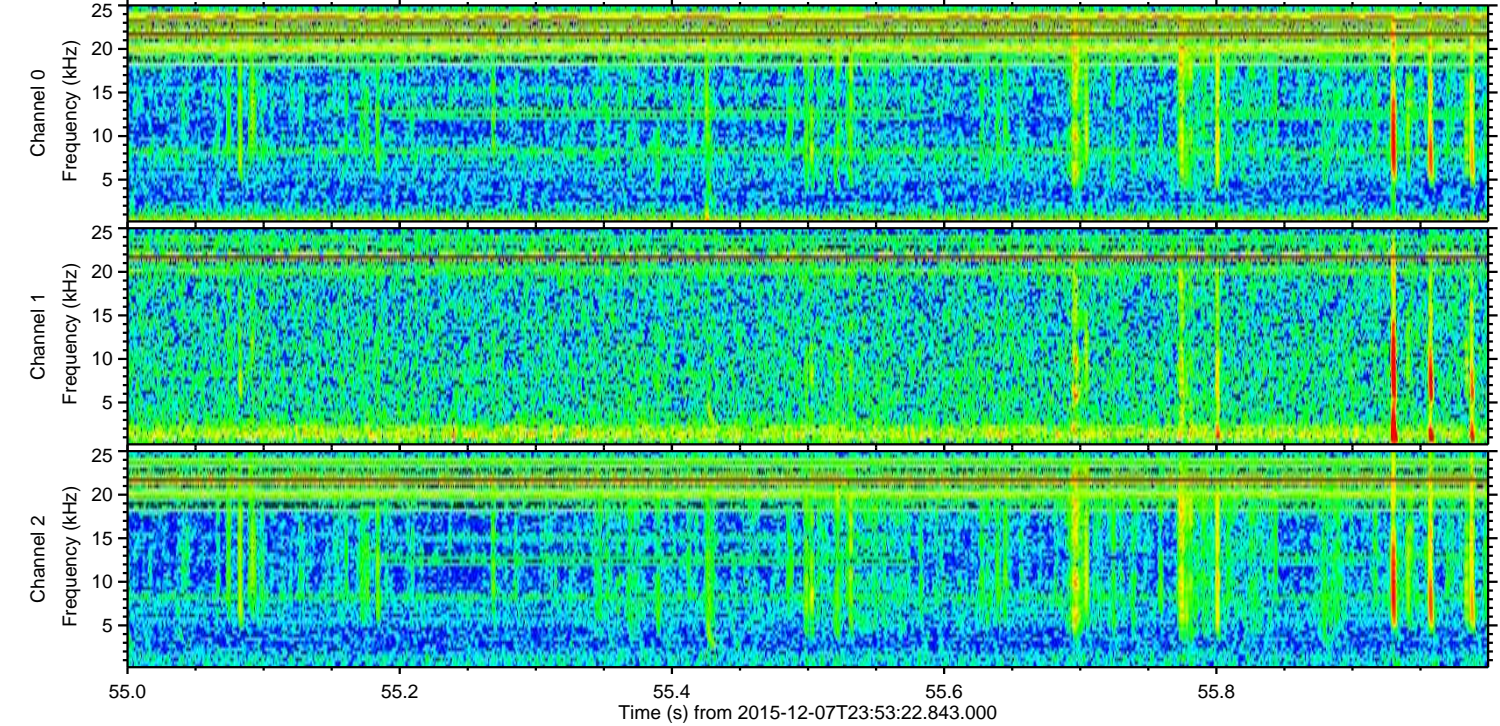
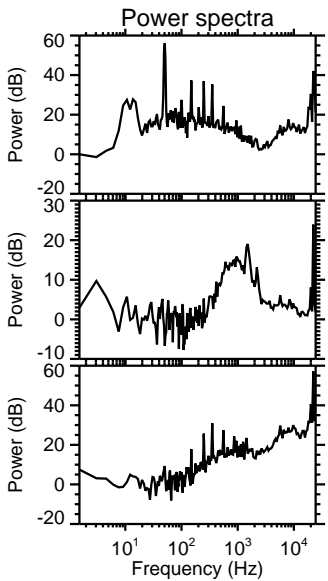
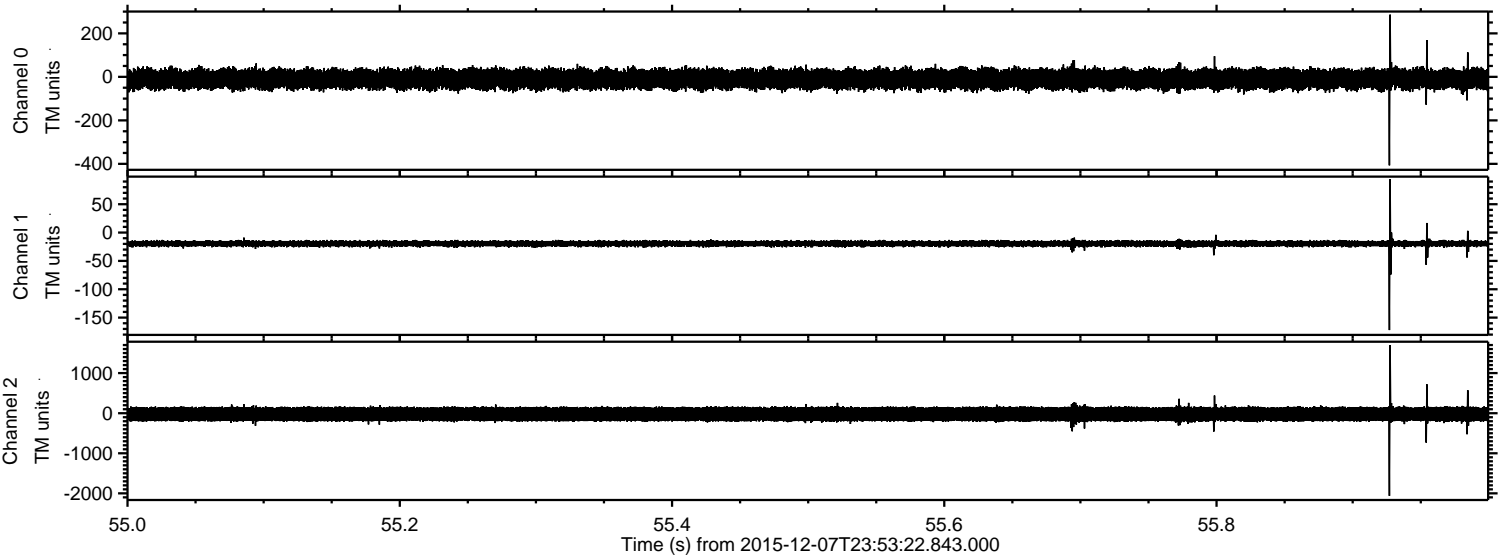

Processed Thu Dec 17 21:20:15 2015 by ELM ver.2012-10-06 from 001__elm20151207_235321__dat00.bin

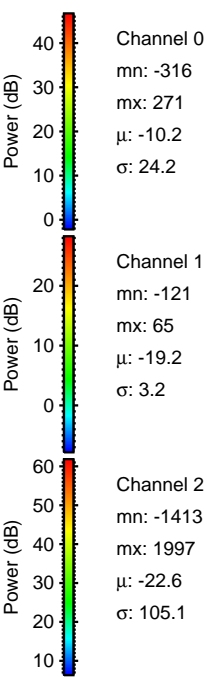
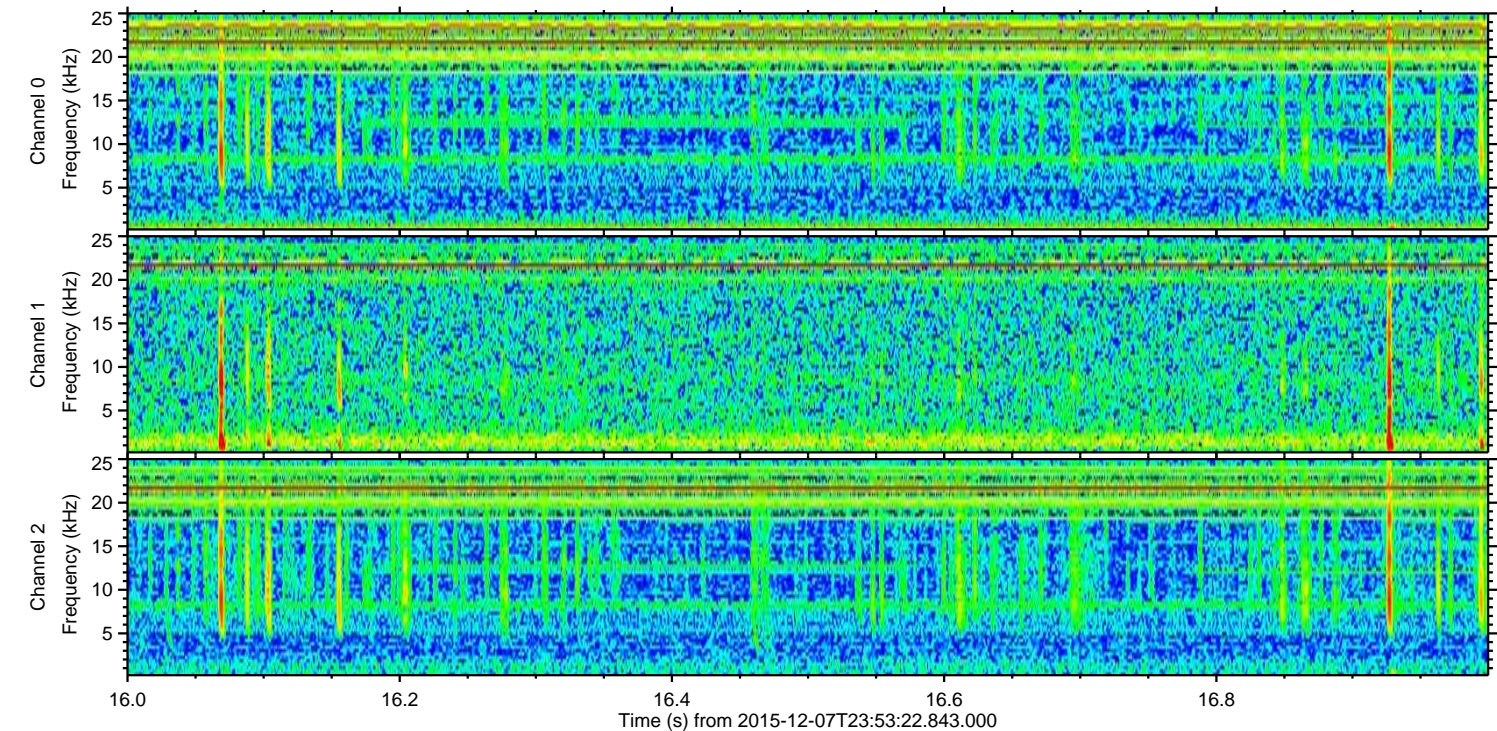
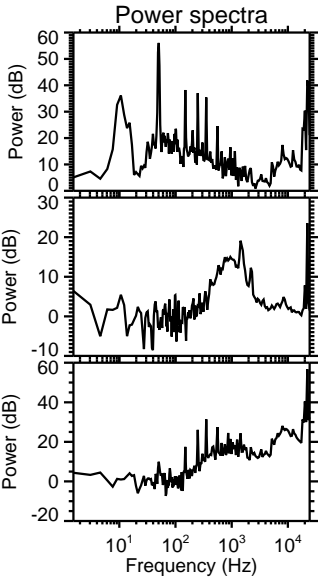
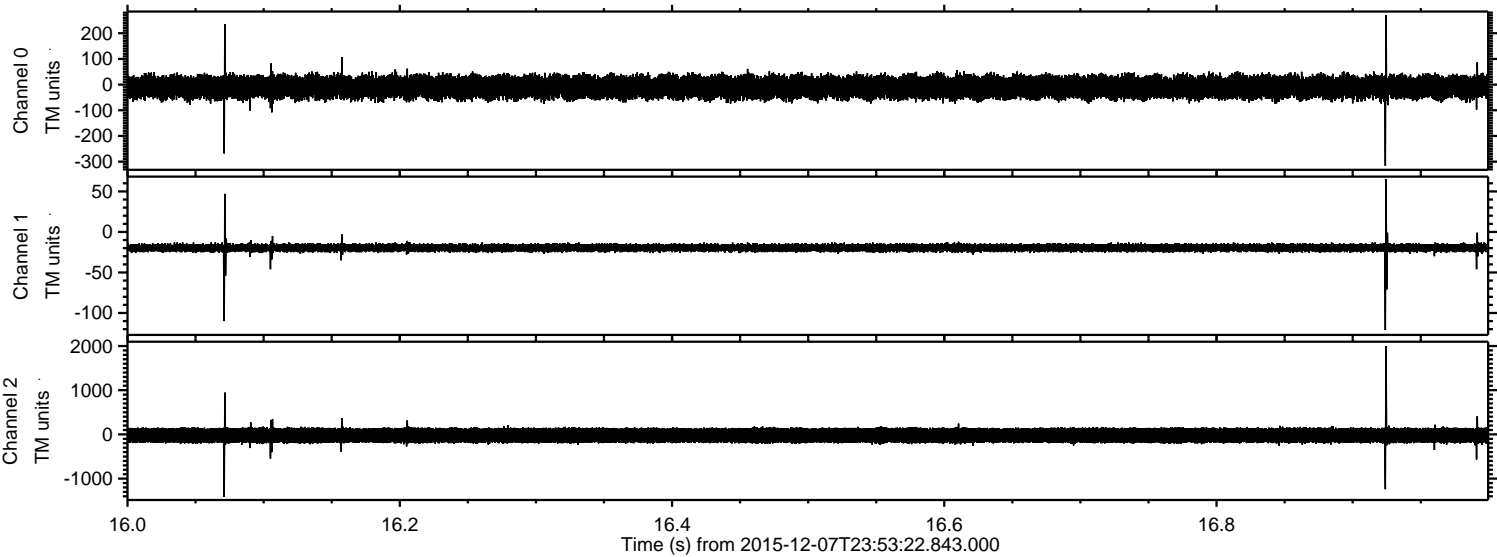

ELMAVAN 3D WAVEFORMS (Measured data sampled at 50 kHz) 51000 packets of 144 samples from 2015-12-07T23:53:22.843.000. Part 133/147

Processed Thu Dec 17 21:20:16 2015 by ELM ver.2012-10-06 from 001__elm20151207_235321__dat00.bin

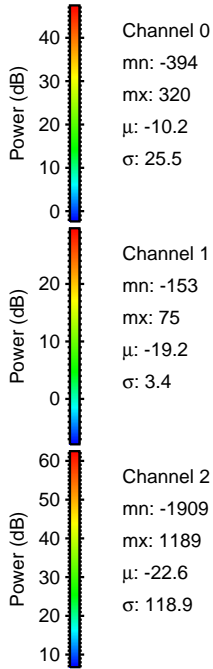
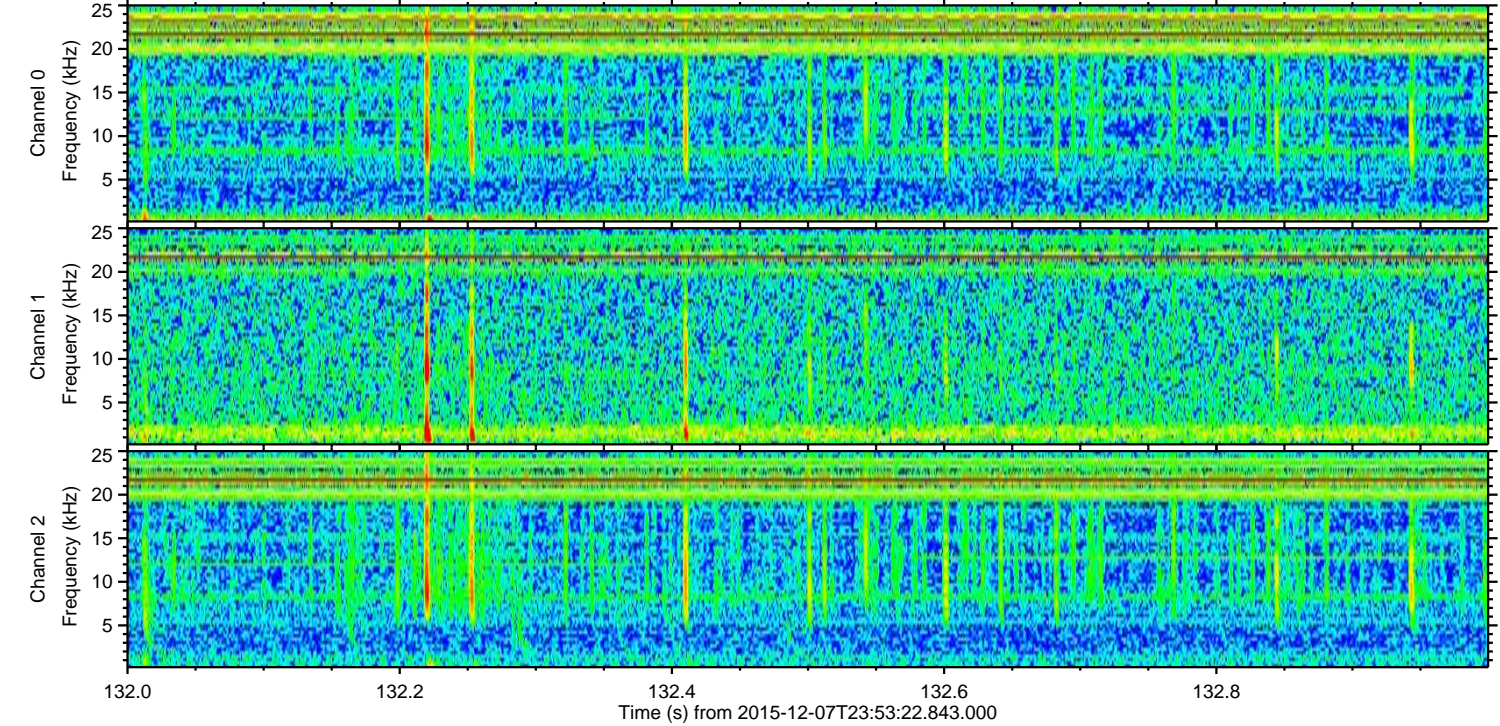
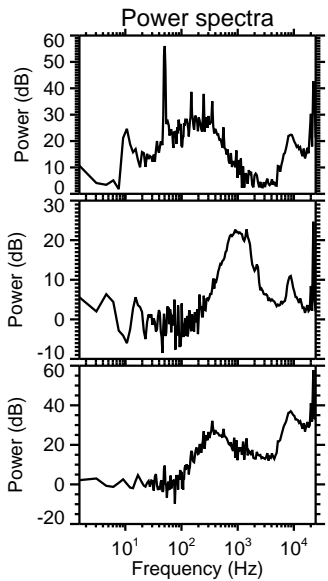
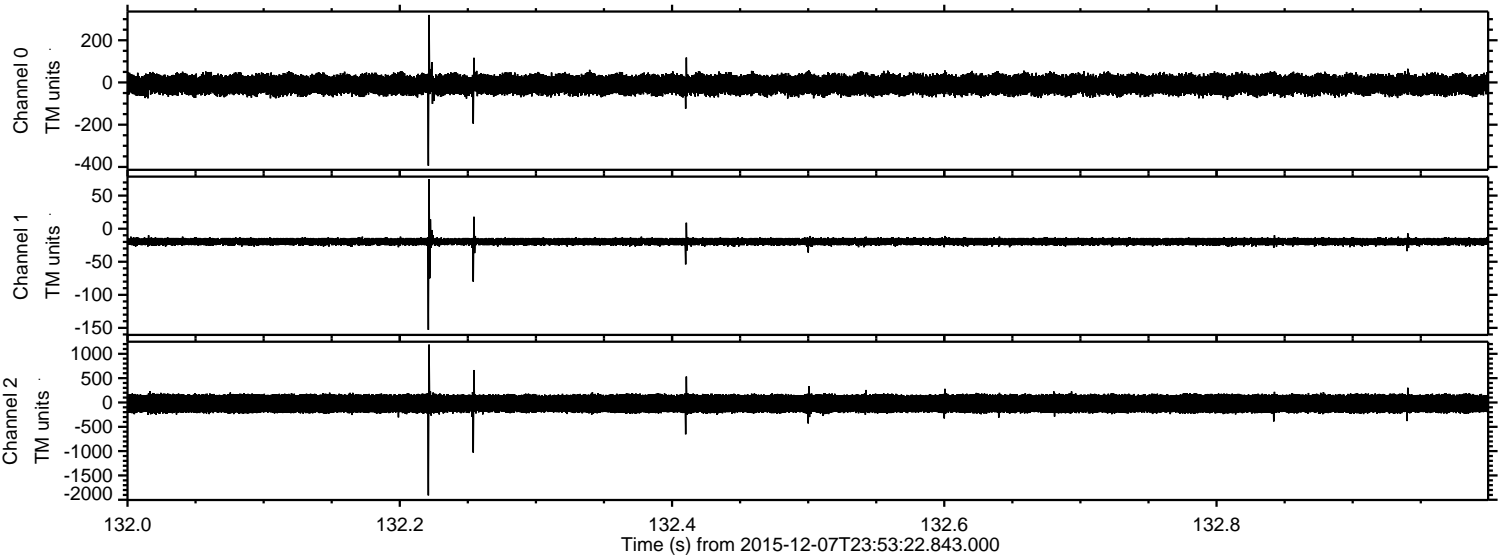

Processed Thu Dec 17 21:20:17 2015 by ELM ver.2012-10-06 from 001__elm20151207_235321__dat00.bin

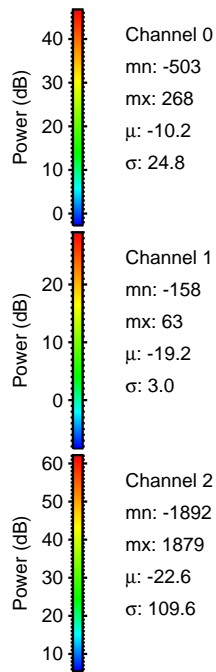
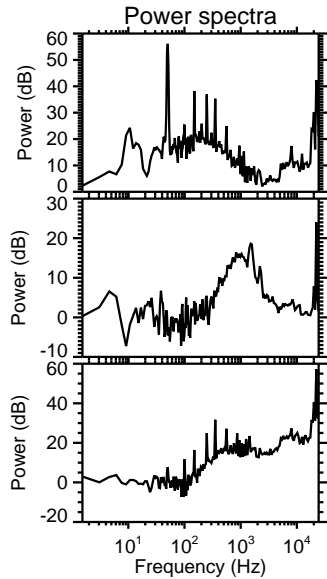
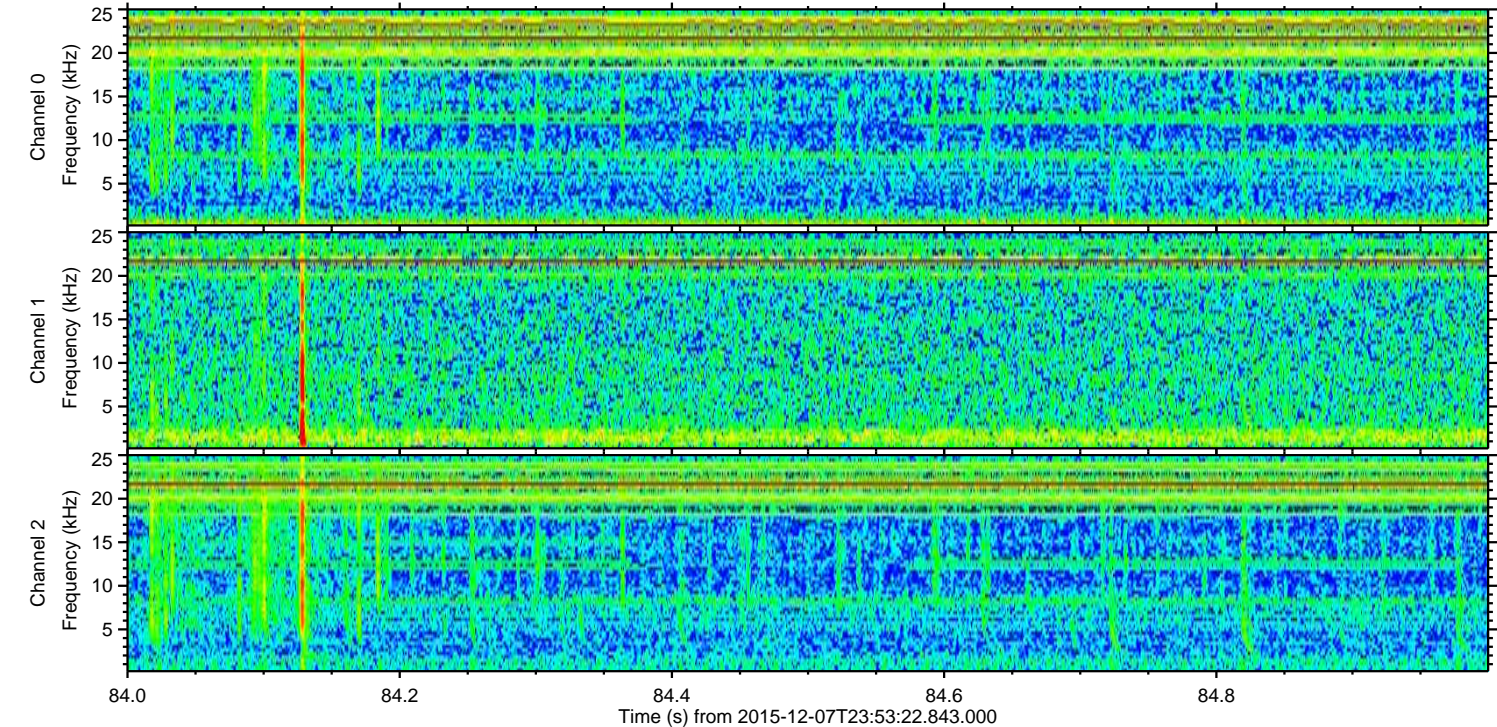
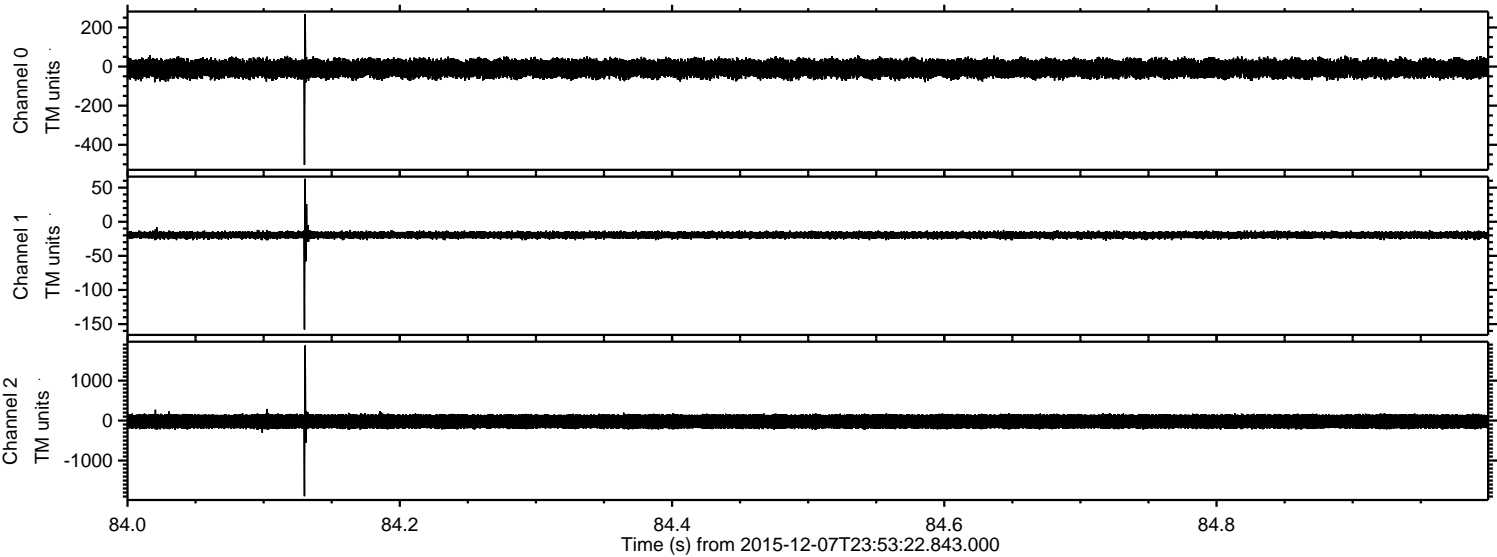

ELMAVAN 3D WAVEFORMS (Measured data sampled at 50 kHz) 51000 packets of 144 samples from 2015-12-07T23:53:22.843.000. Part 113/147

Processed Thu Dec 17 21:20:18 2015 by ELM ver.2012-10-06 from 001__elm20151207_235321__dat00.bin

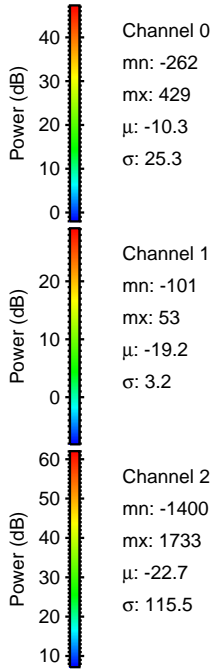
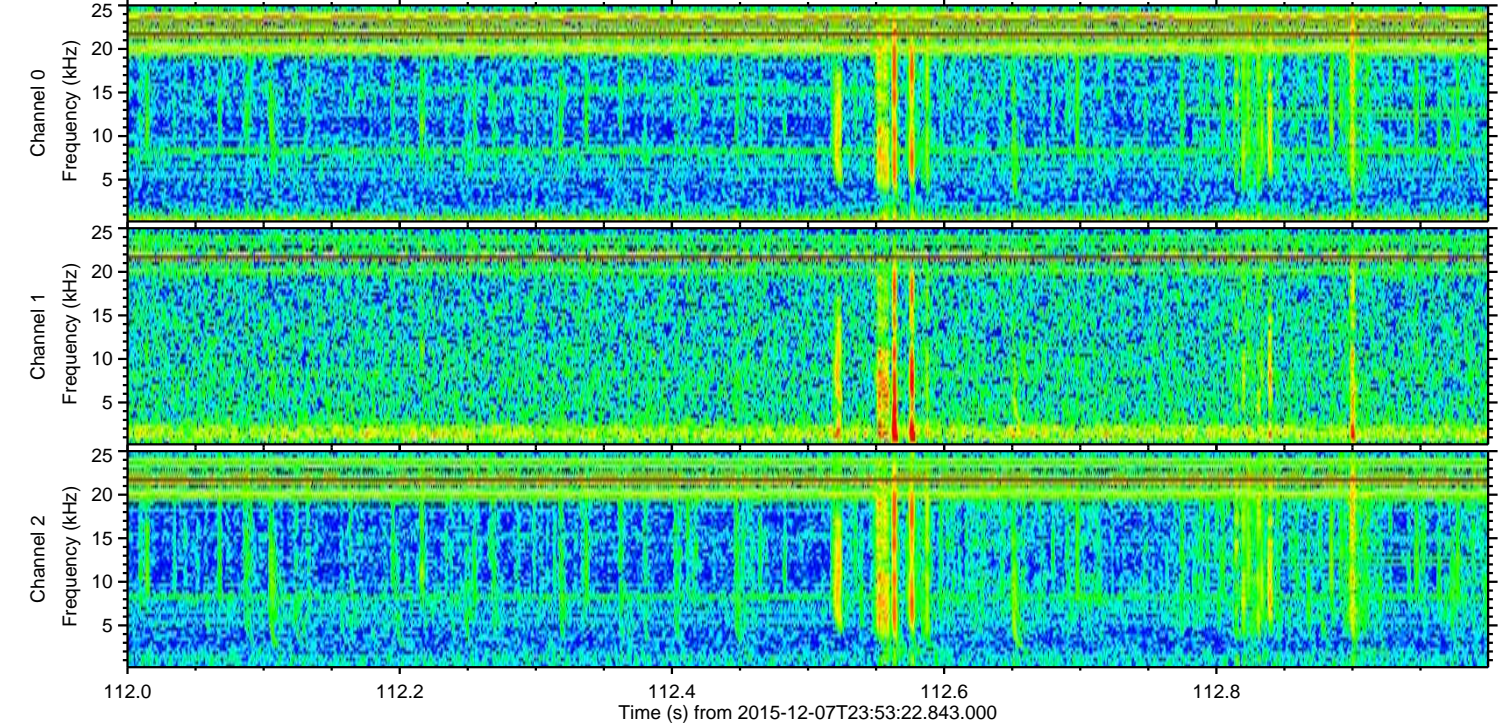
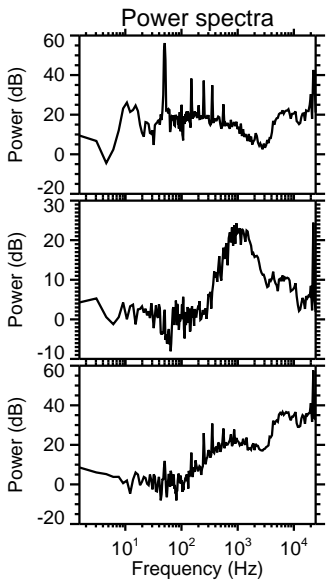
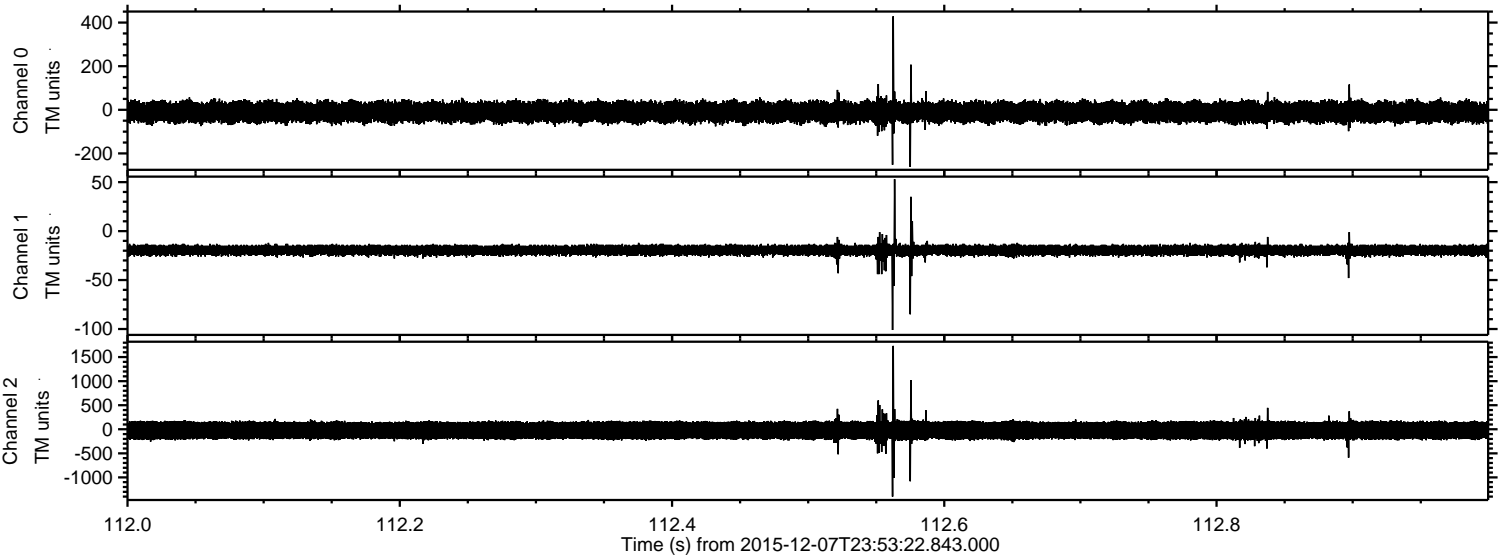

Processed Thu Dec 17 21:20:19 2015 by ELM ver.2012-10-06 from 001__elm20151207_235321__dat00.bin

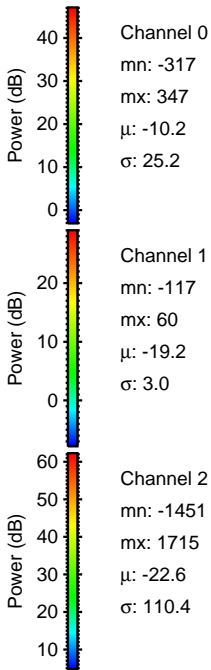
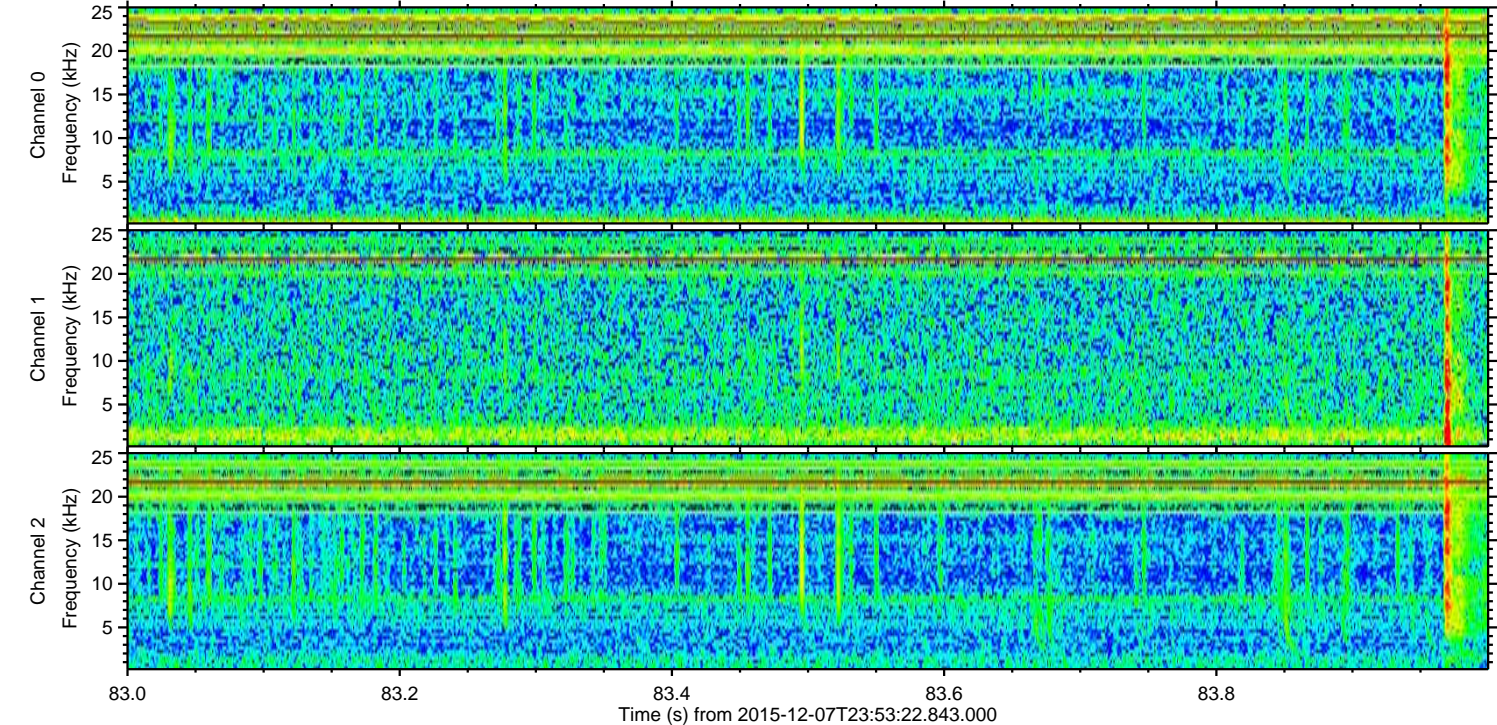
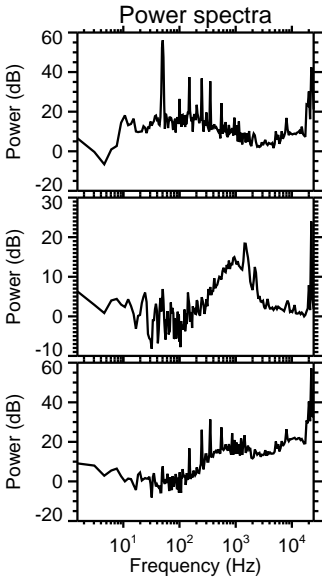
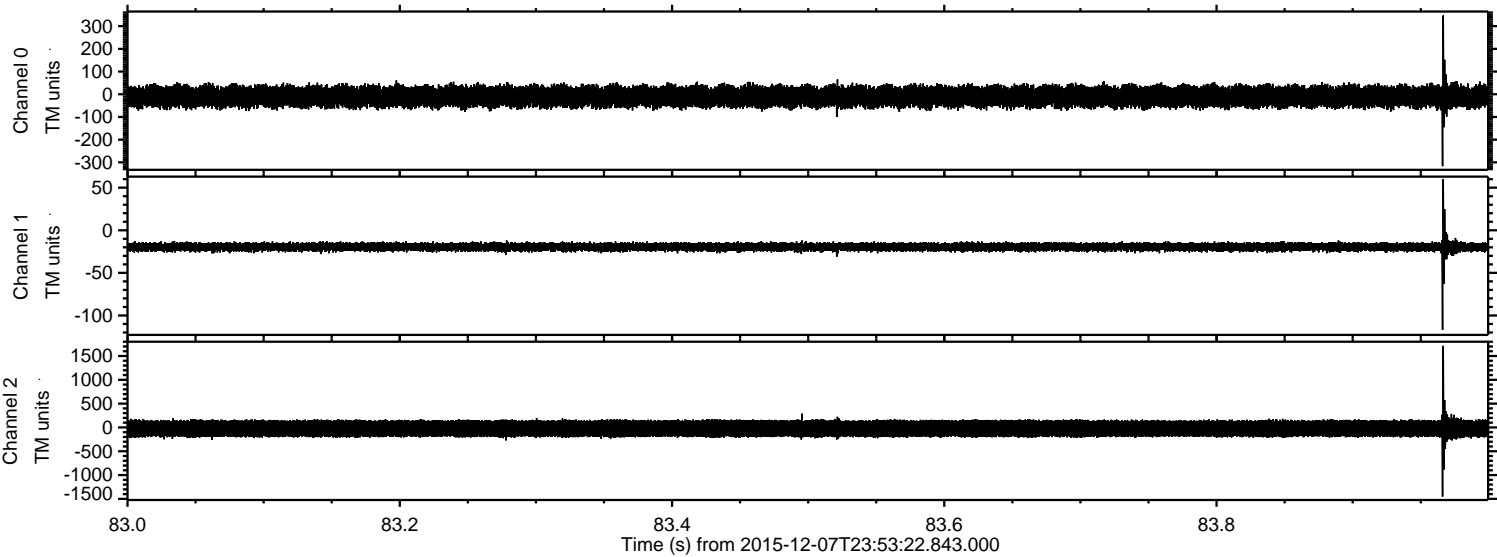

Processed Thu Dec 17 21:20:20 2015 by ELM ver.2012-10-06 from 001__elm20151207_235321__dat00.bin

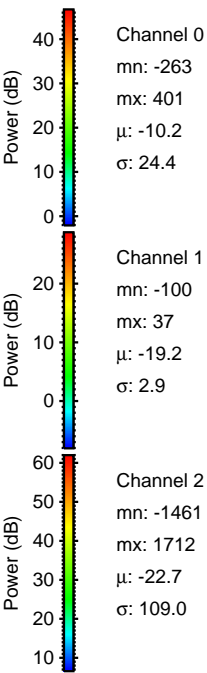
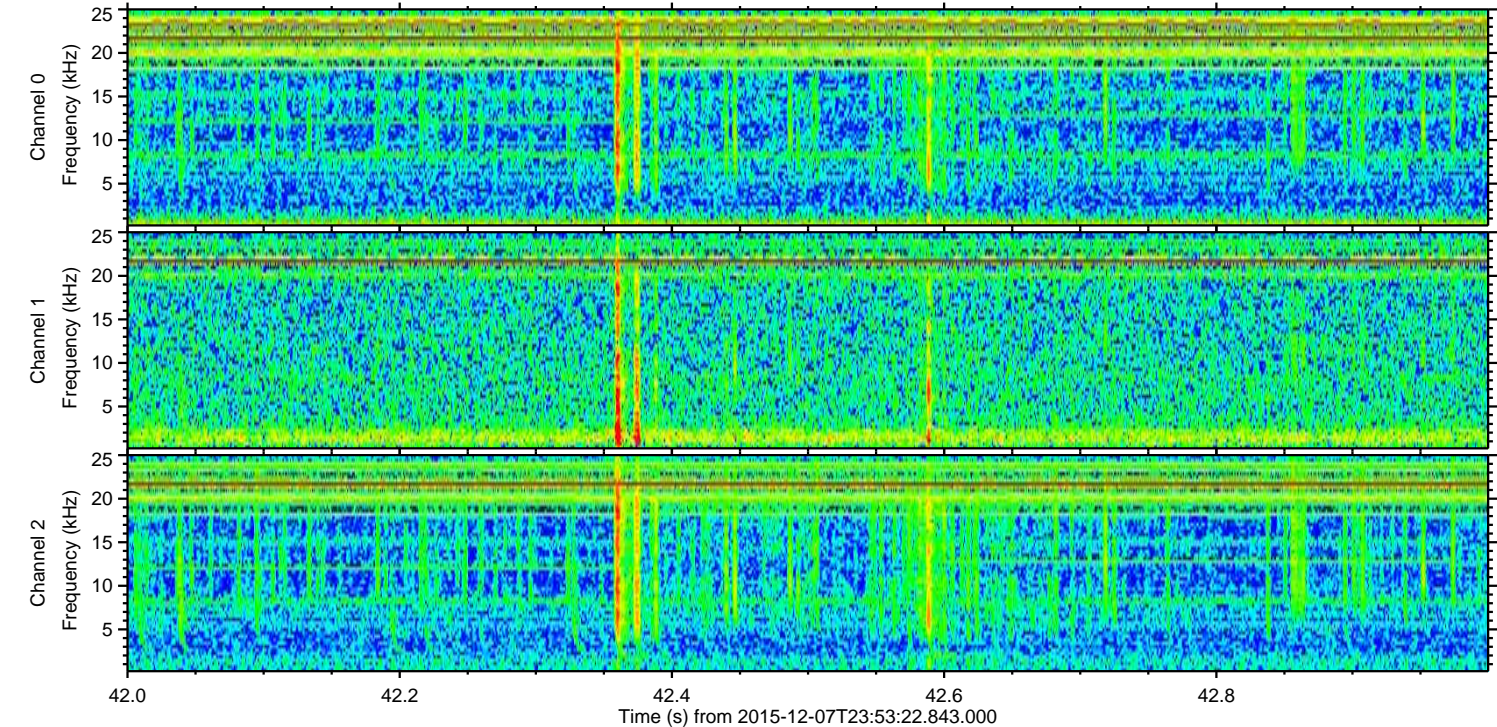
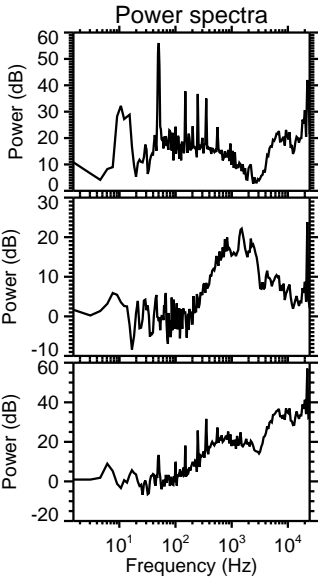
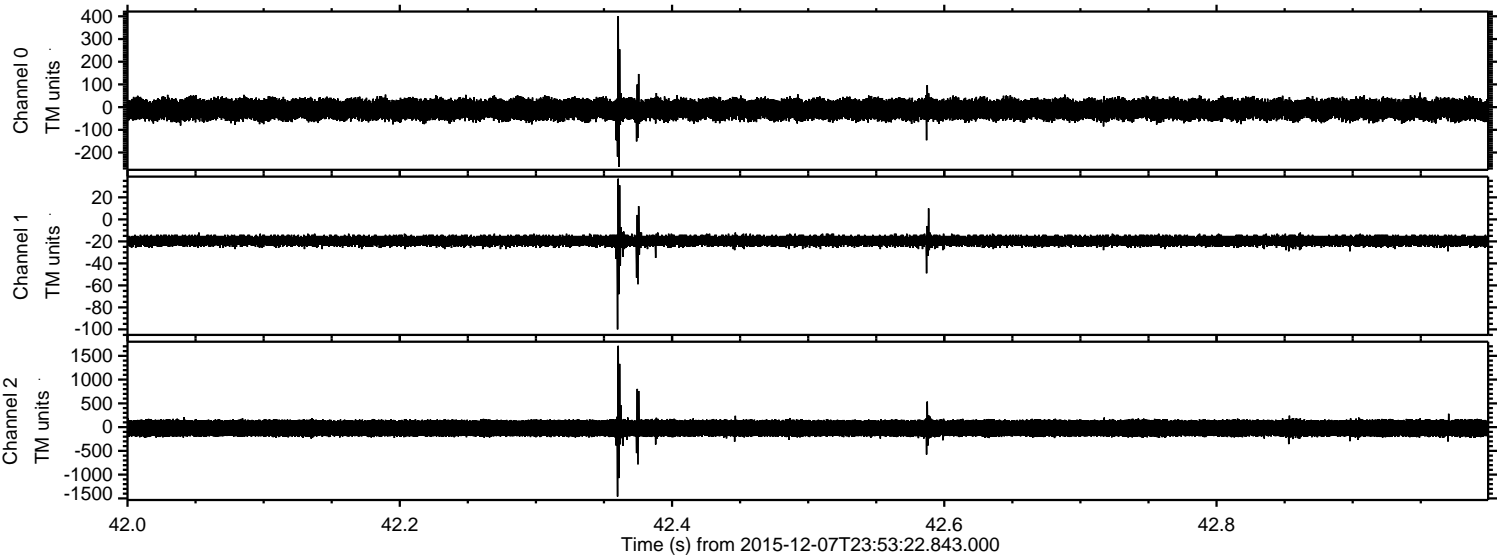

Processed Thu Dec 17 21:20:21 2015 by ELM ver.2012-10-06 from 001__elm20151207_235321__dat00.bin

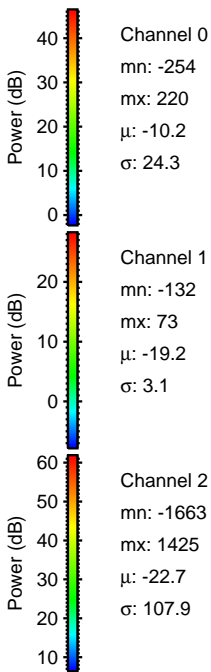
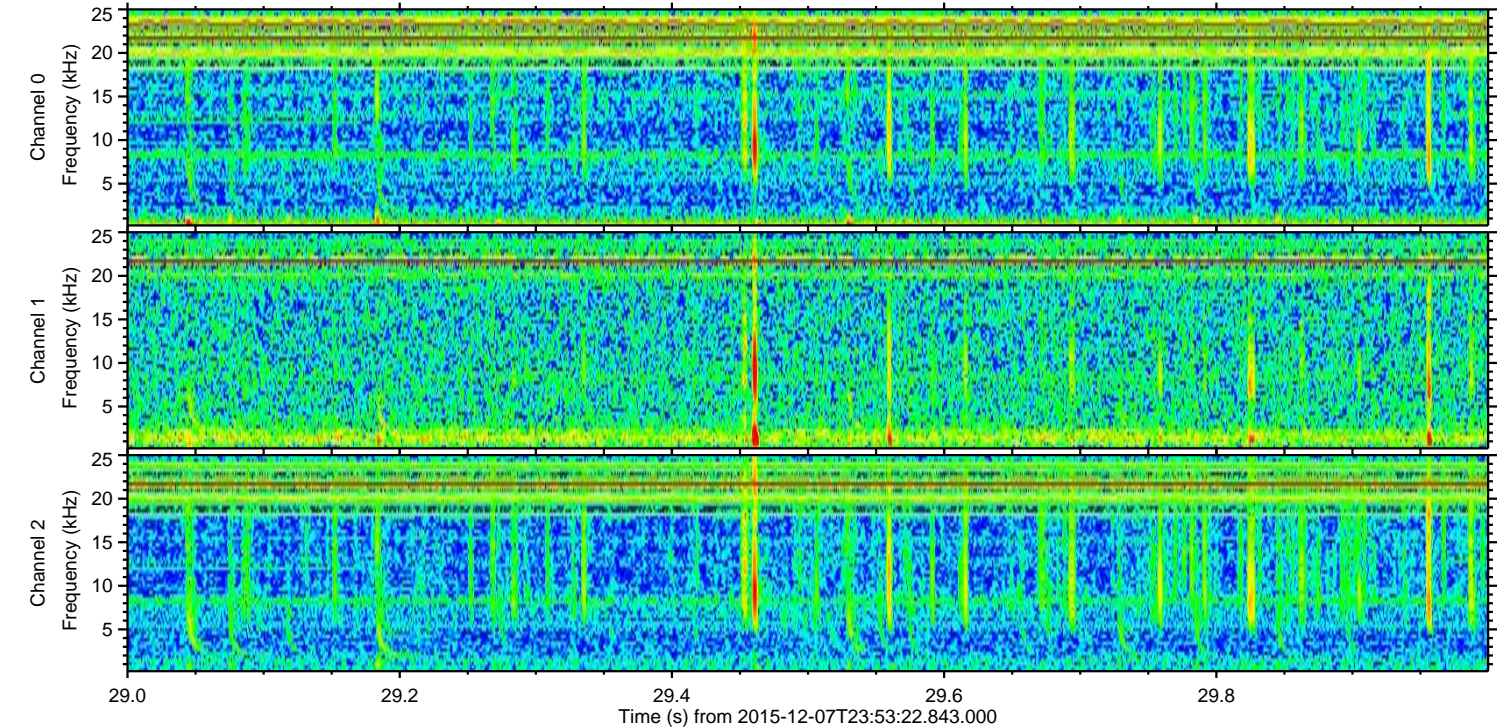
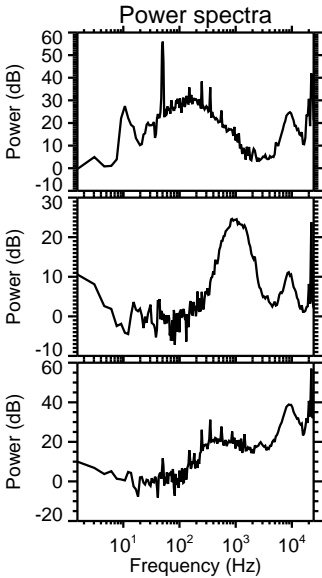
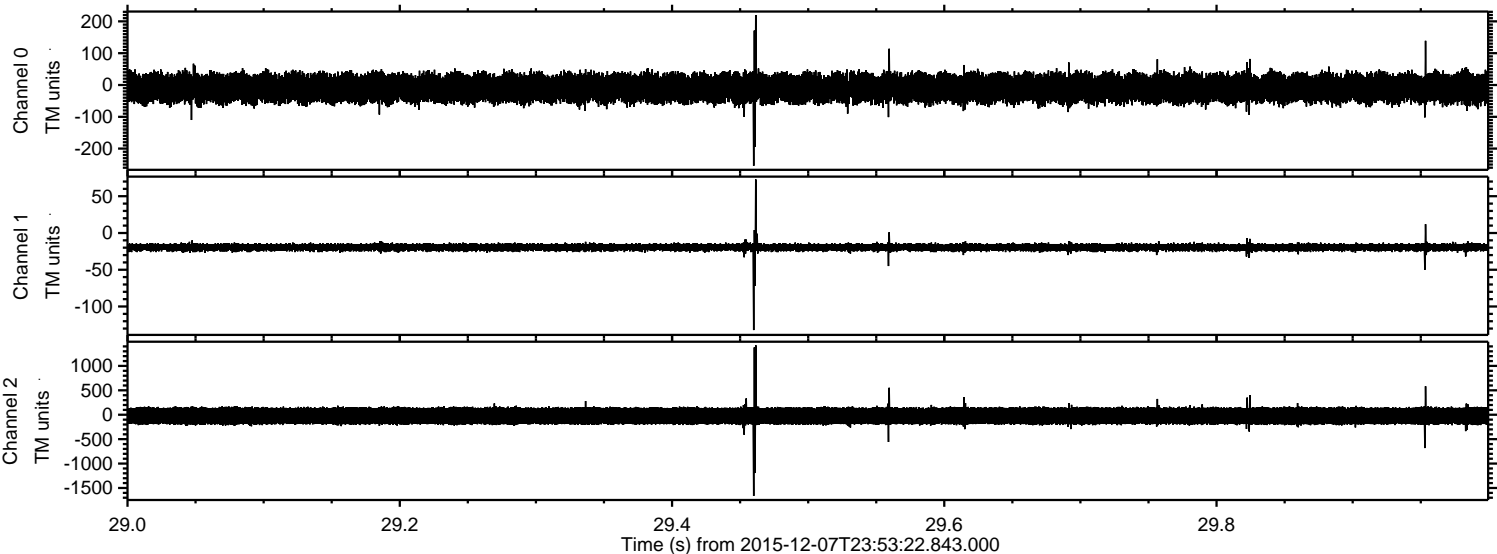

Channel 0
mn: -254
mx: 220
 μ : -10.2
 σ : 24.3

Channel 1
mn: -132
mx: 73
 μ : -19.2
 σ : 3.1

Channel 2
mn: -1663
mx: 1425
 μ : -22.7
 σ : 107.9

Processed Thu Dec 17 21:20:22 2015 by ELM ver.2012-10-06 from 001__elm20151207_235321__dat00.bin

