

# ELMAVAN 3D WAVEFORMS (Measured data sampled at 50 kHz) 51000 packets of 144 samples from 2015-12-07T18:48:10.423.000.

Processed Thu Dec 17 18:28:14 2015 by ELM ver.2012-10-06 from 001\_\_elm20151207\_184809\_\_dat00.bin

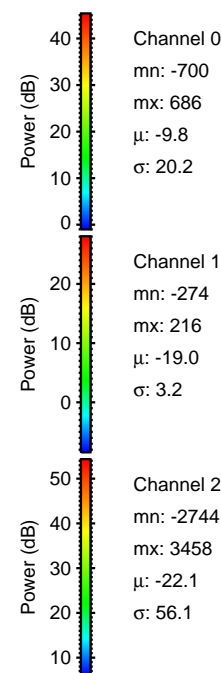

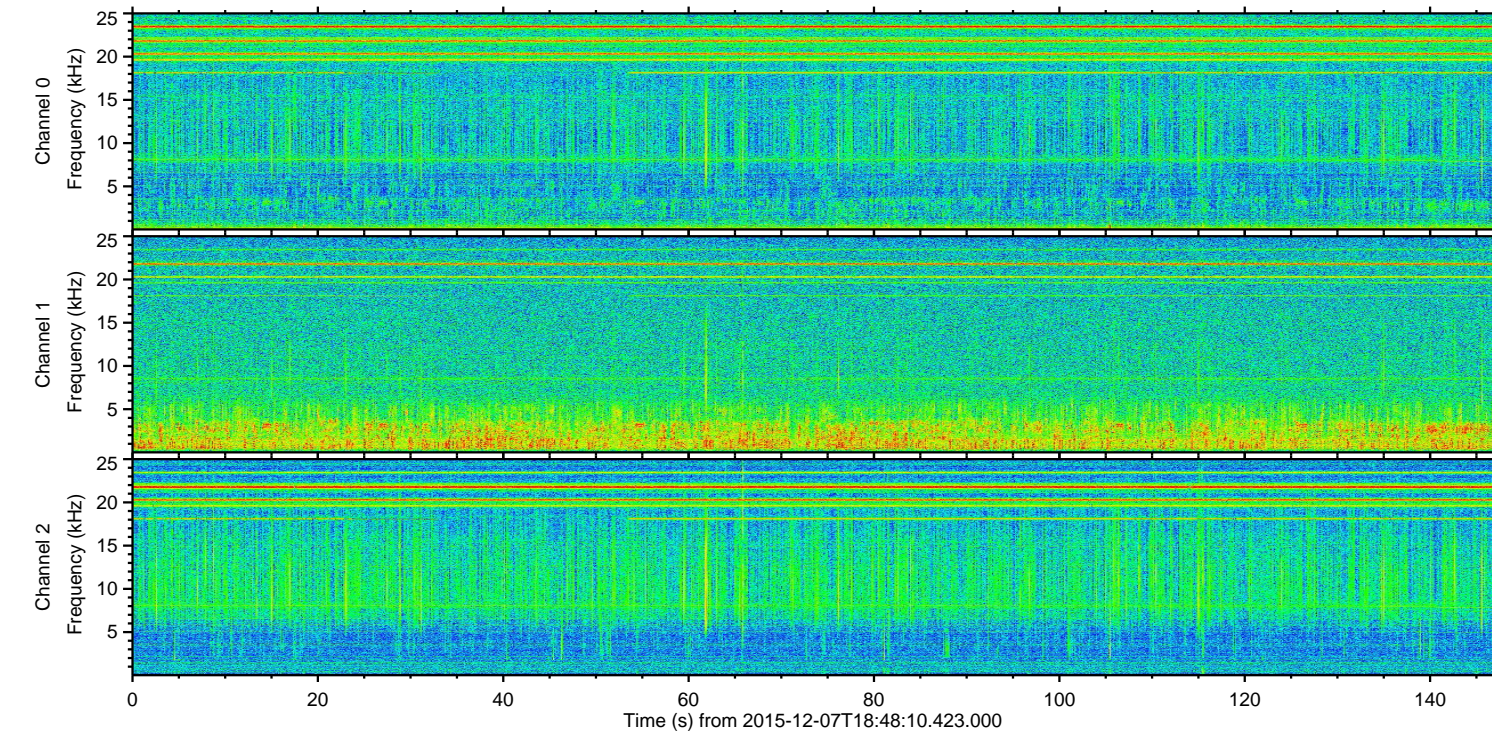
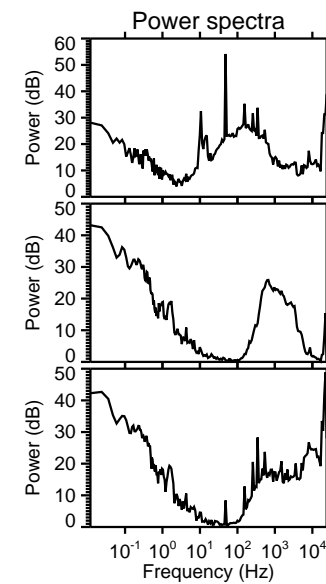
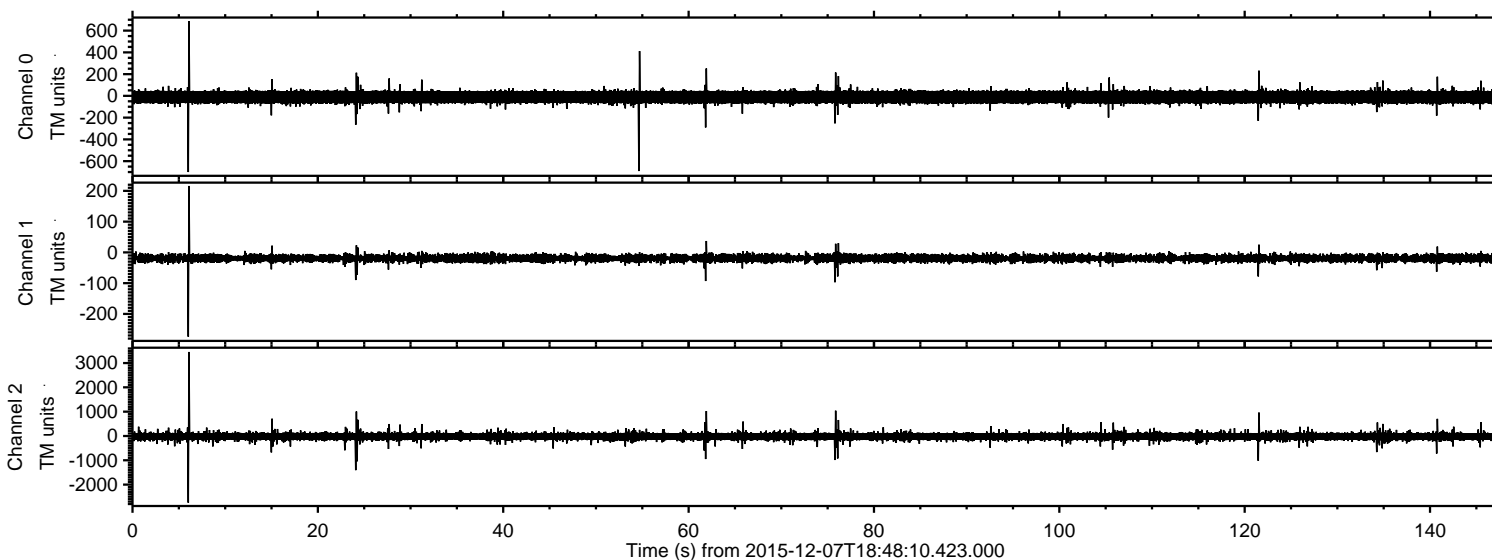

ELMAVAN 3D WAVEFORMS (Measured data sampled at 50 kHz) 51000 packets of 144 samples from 2015-12-07T18:48:10.423.000. Part 7/147

Processed Thu Dec 17 18:28:25 2015 by ELM ver.2012-10-06 from 001\_\_elm20151207\_184809\_\_dat00.bin

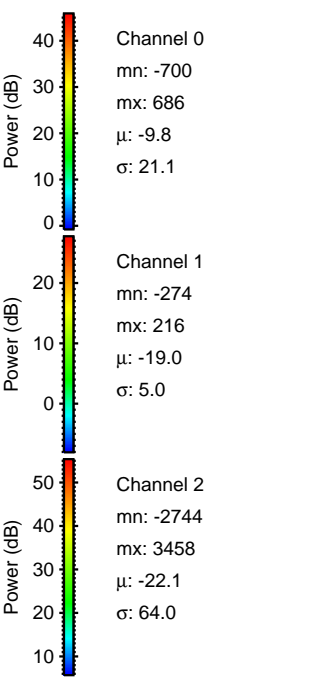
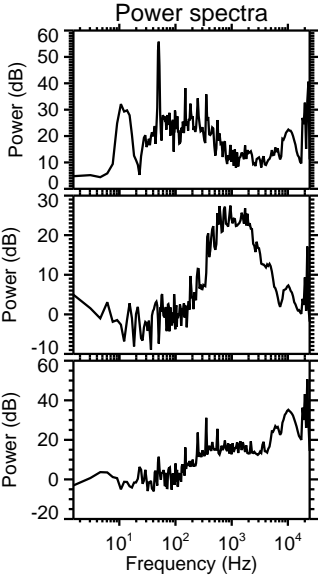
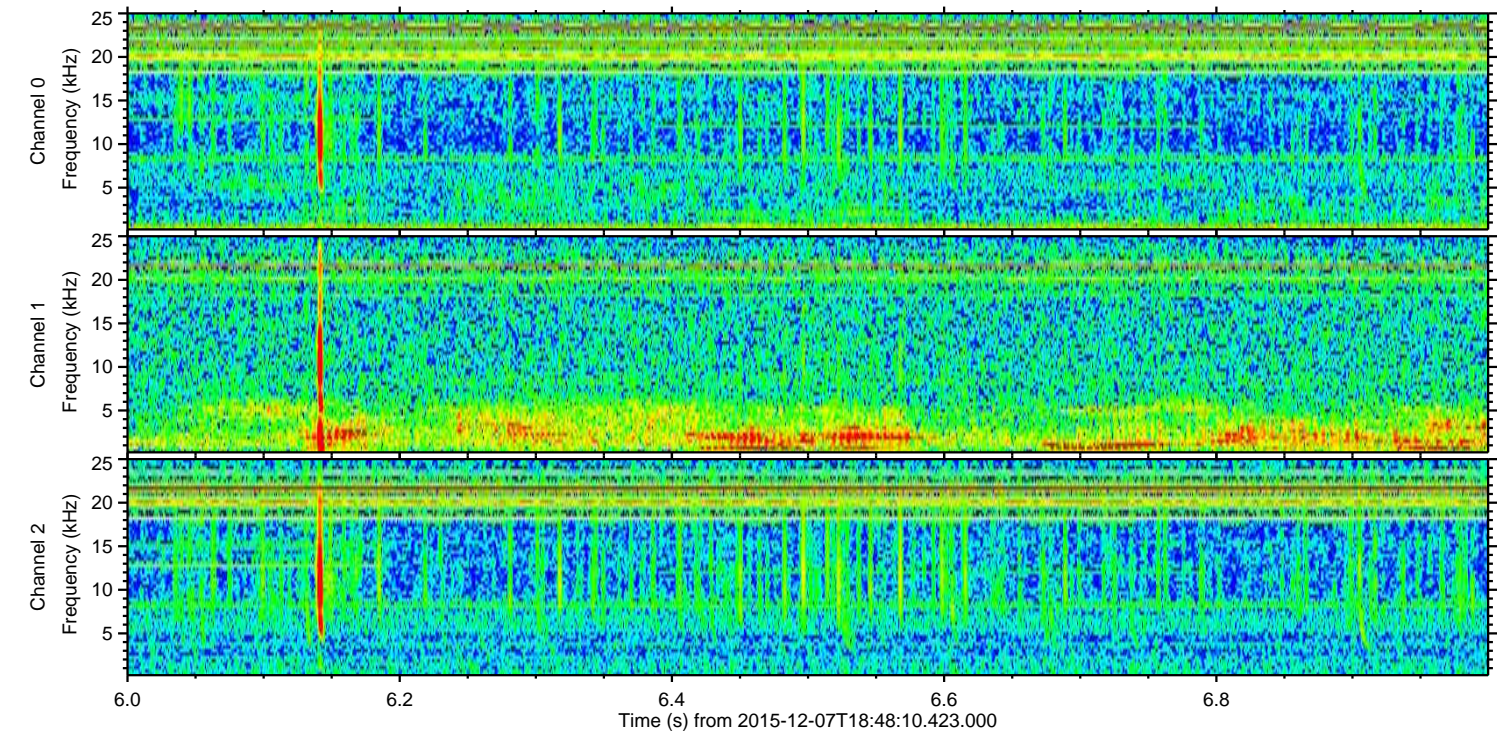
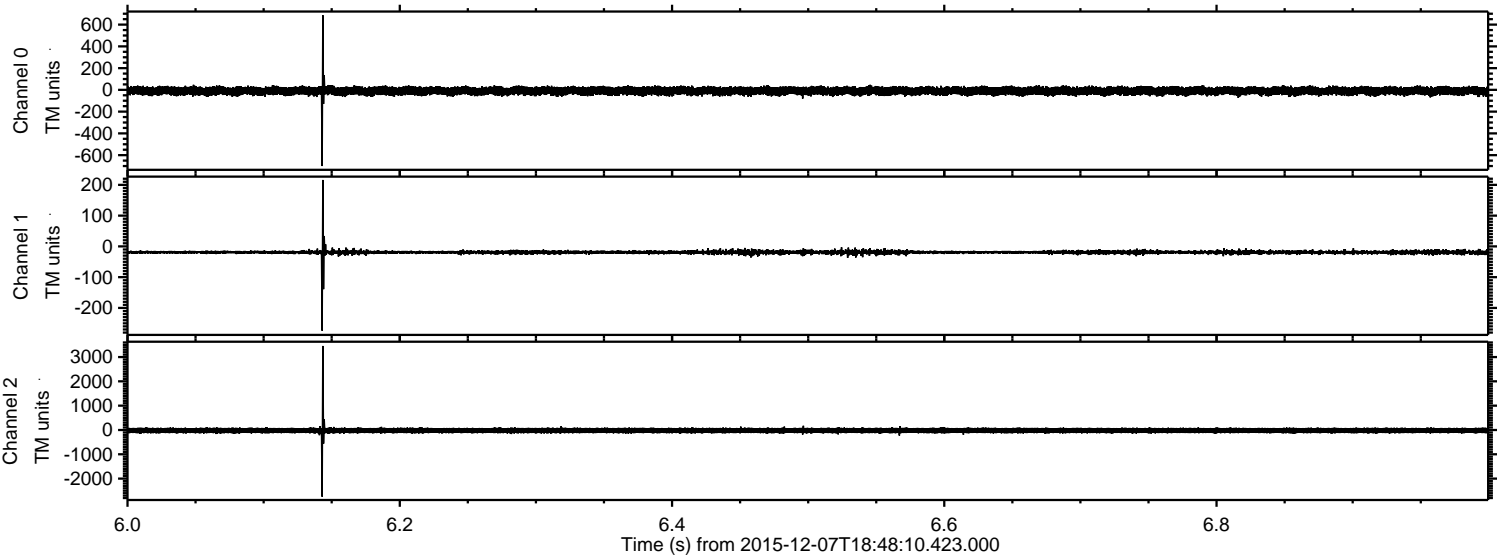



Processed Thu Dec 17 18:28:26 2015 by ELM ver.2012-10-06 from 001\_\_elm20151207\_184809\_\_dat00.bin

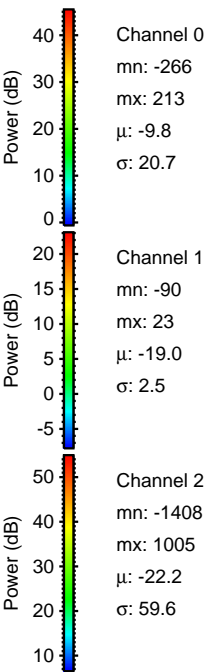
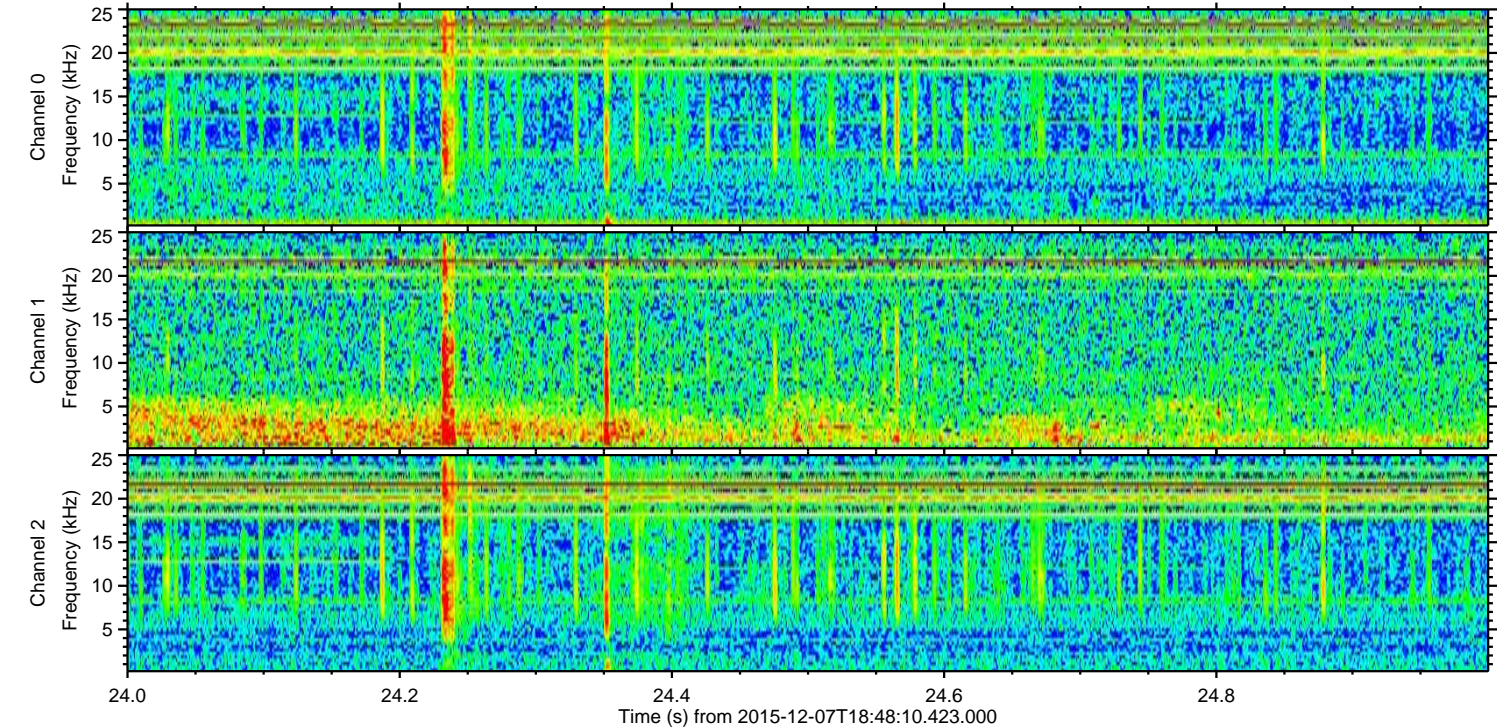
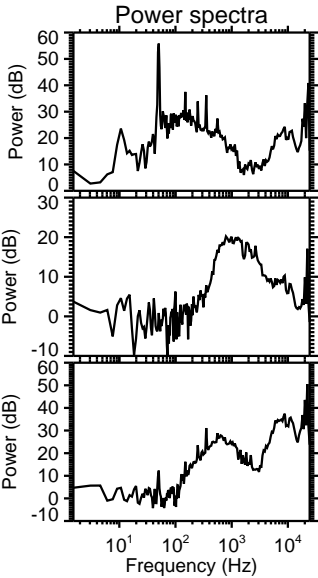
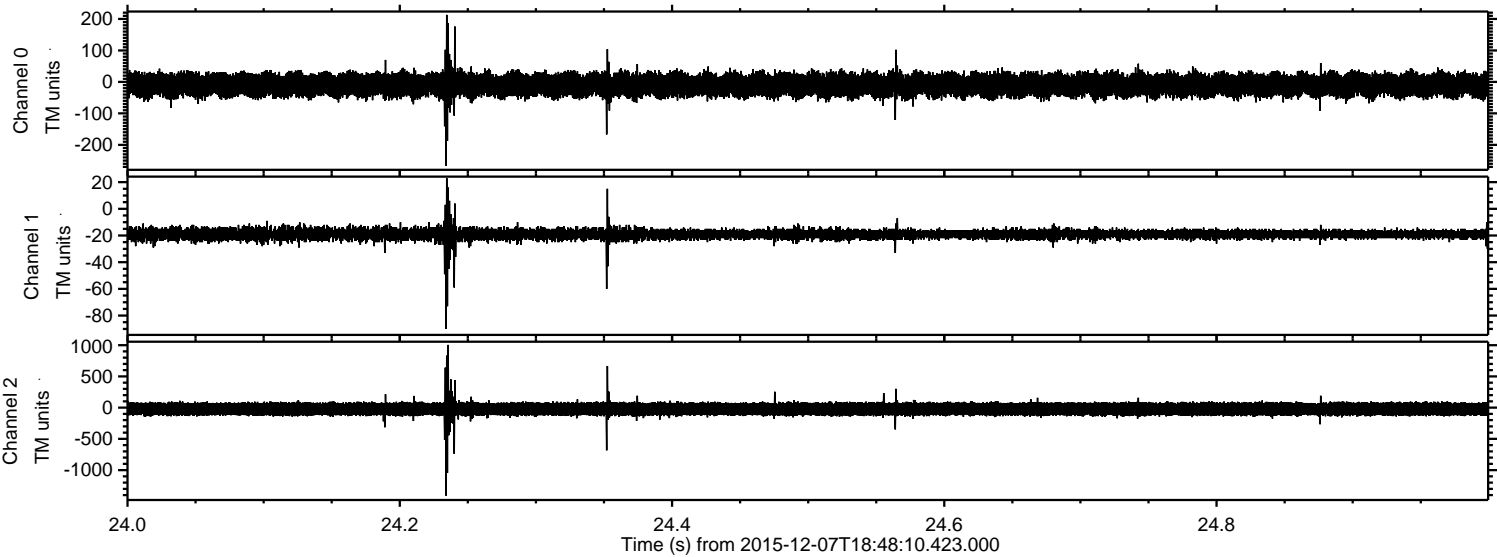



Processed Thu Dec 17 18:28:27 2015 by ELM ver.2012-10-06 from 001\_\_elm20151207\_184809\_\_dat00.bin

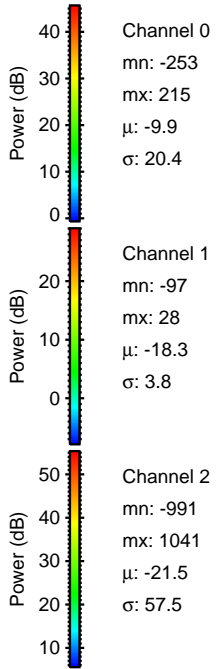
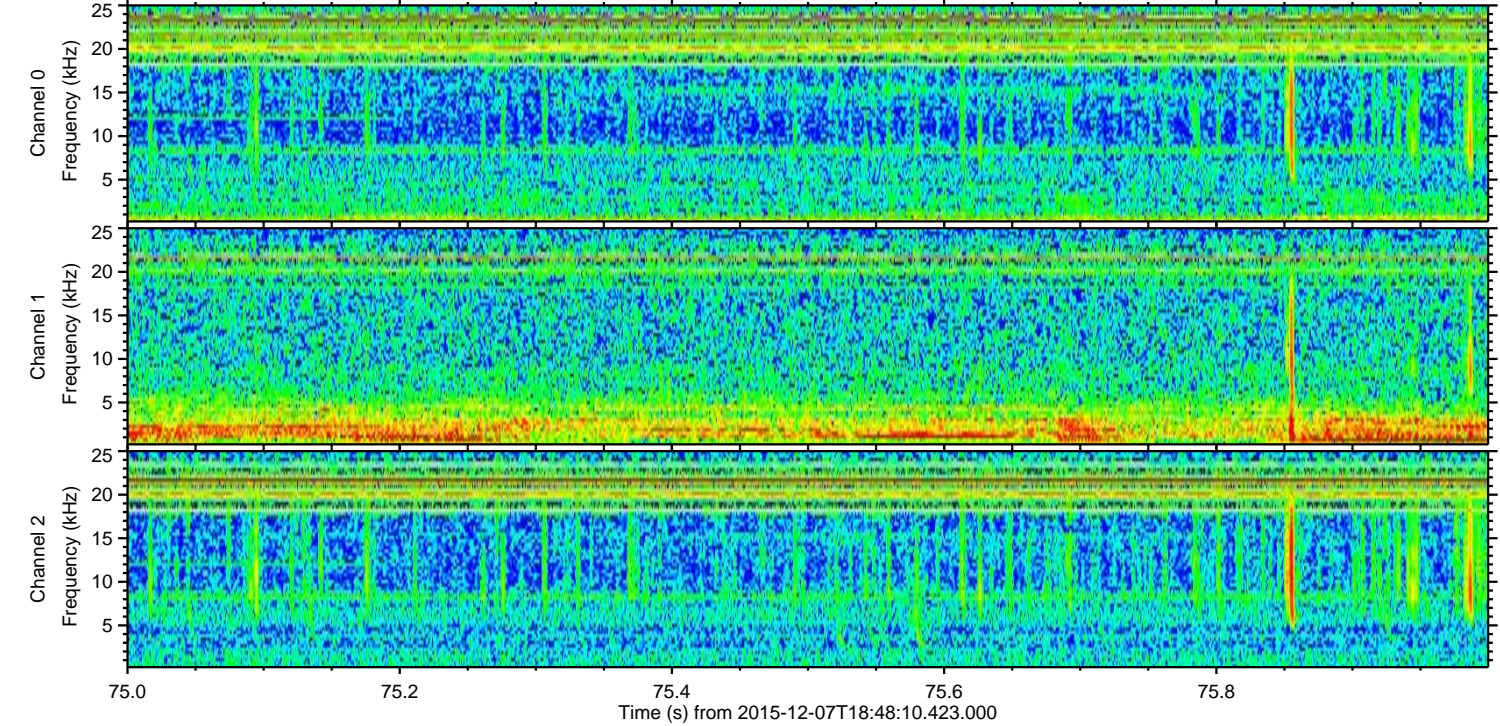
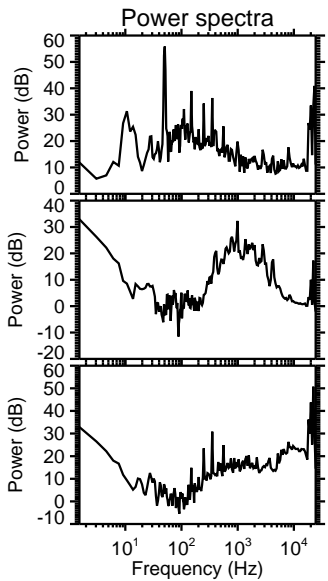
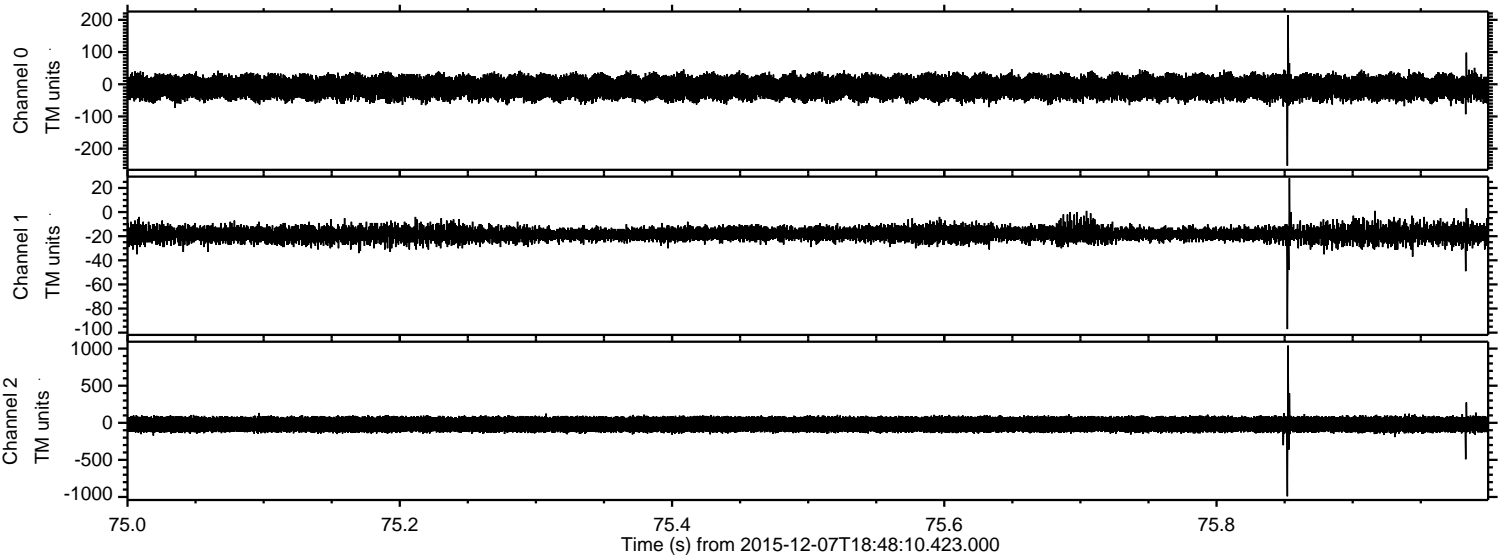



Processed Thu Dec 17 18:28:28 2015 by ELM ver.2012-10-06 from 001\_\_elm20151207\_184809\_\_dat00.bin

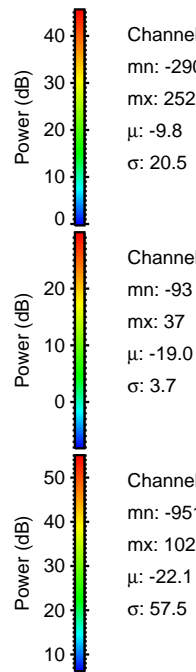
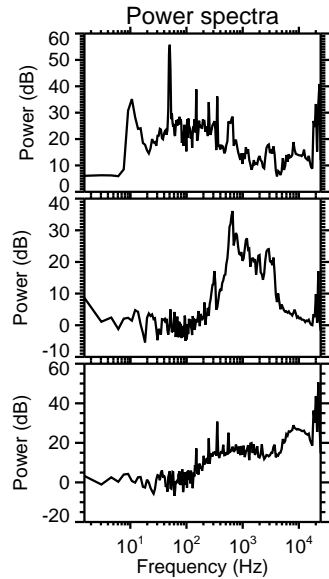
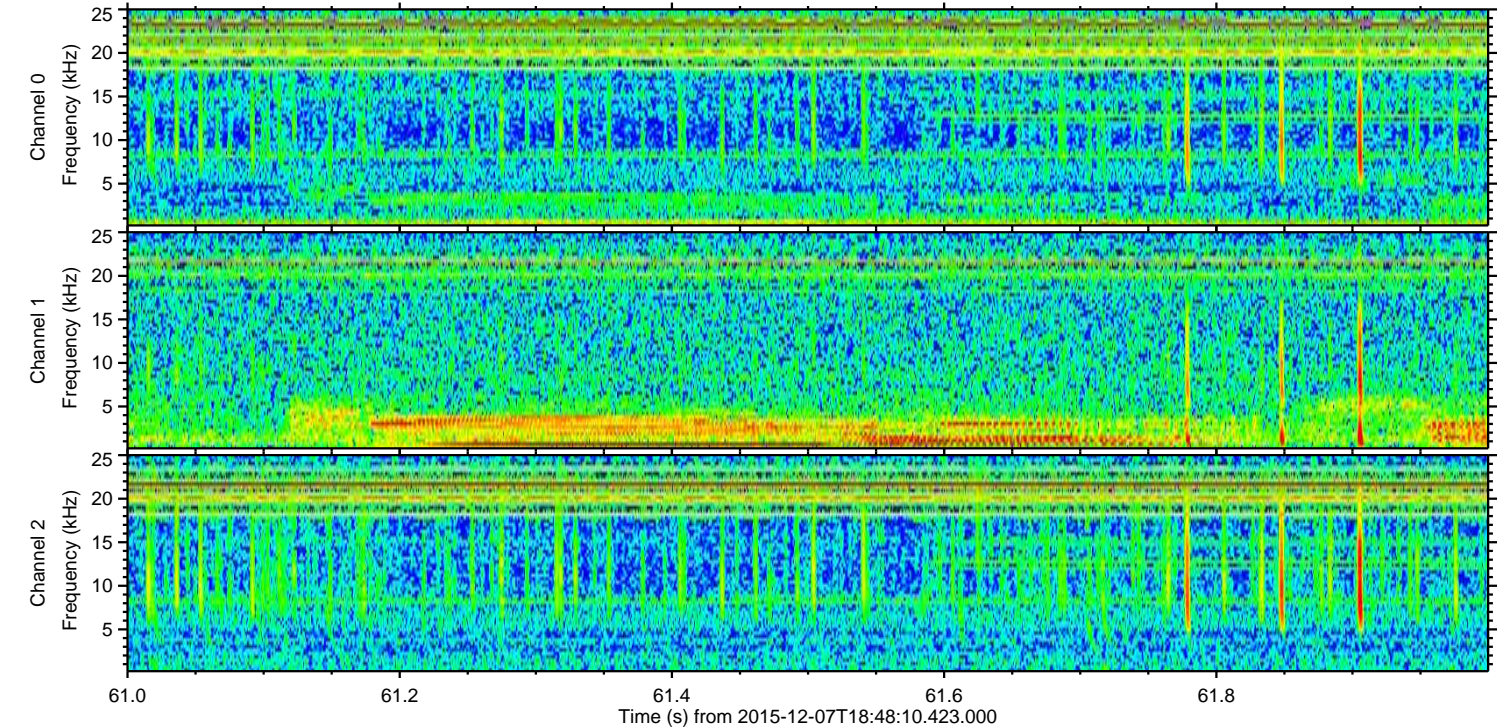
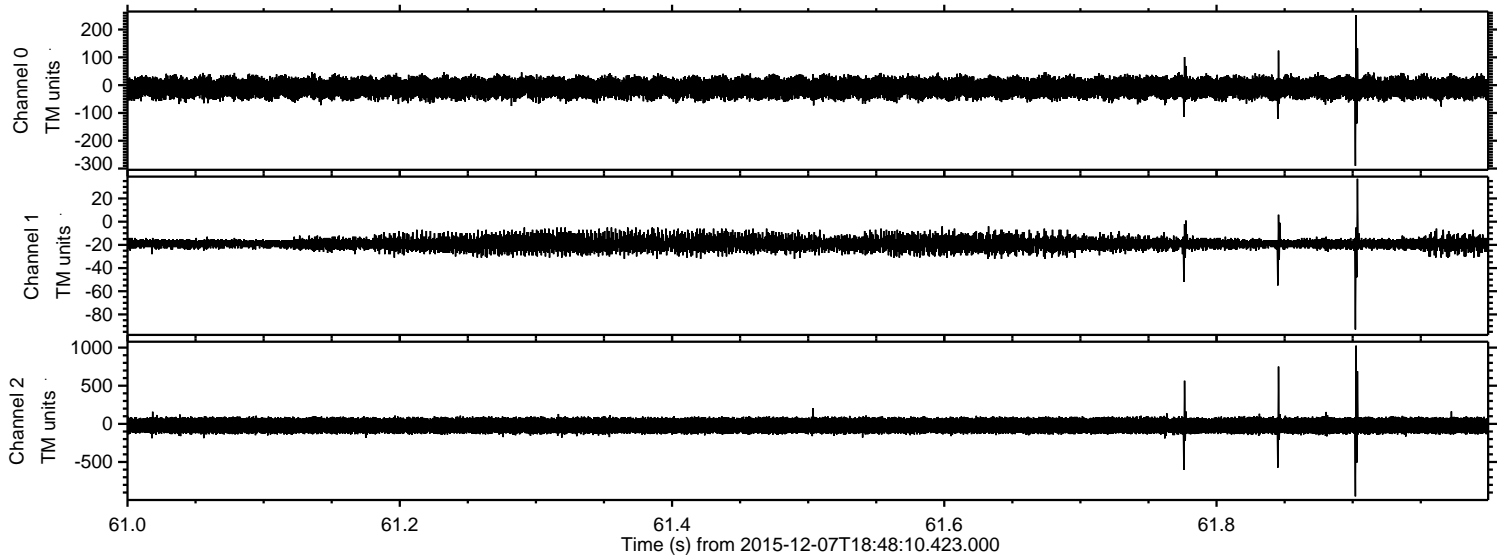



ELMAVAN 3D WAVEFORMS (Measured data sampled at 50 kHz) 51000 packets of 144 samples from 2015-12-07T18:48:10.423.000. Part 122/147

Processed Thu Dec 17 18:28:29 2015 by ELM ver.2012-10-06 from 001\_\_elm20151207\_184809\_\_dat00.bin

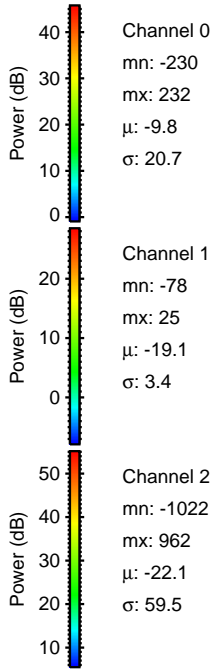
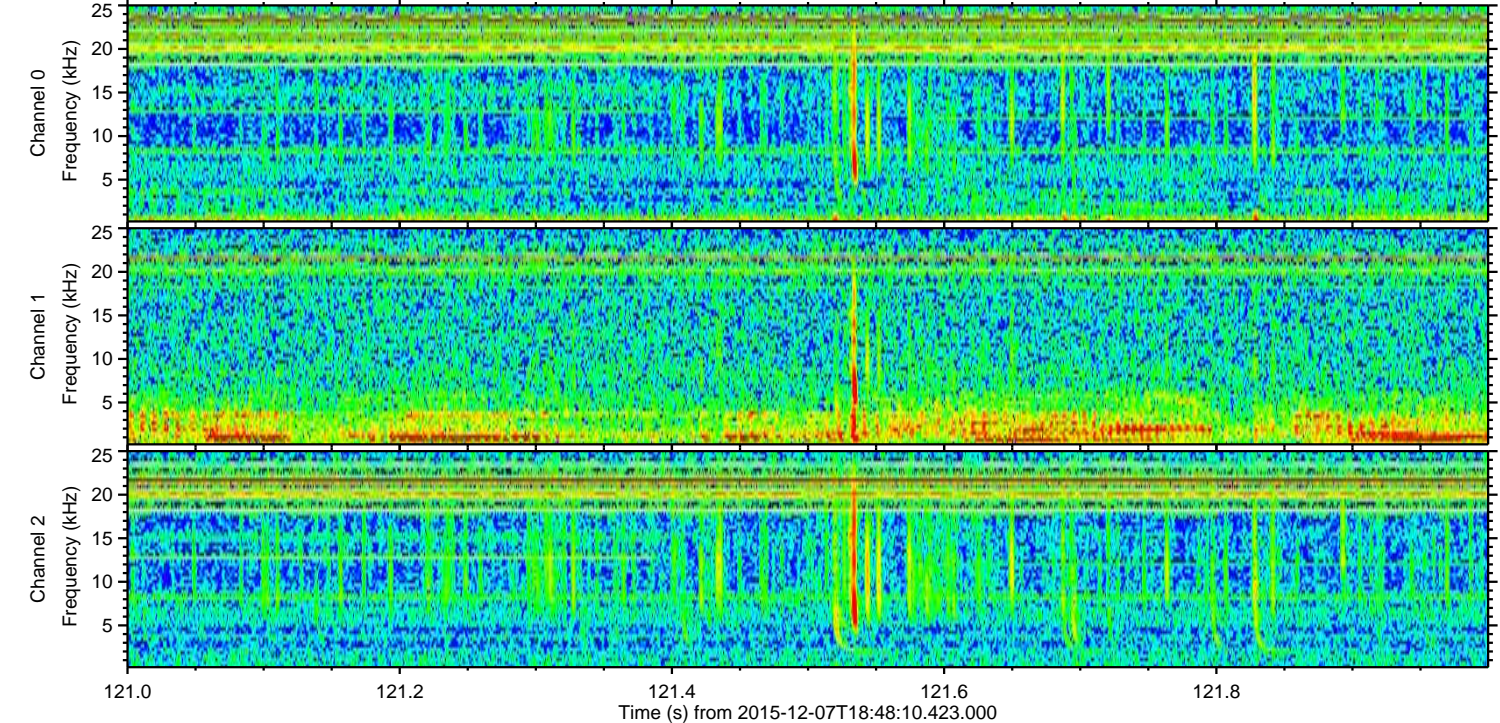
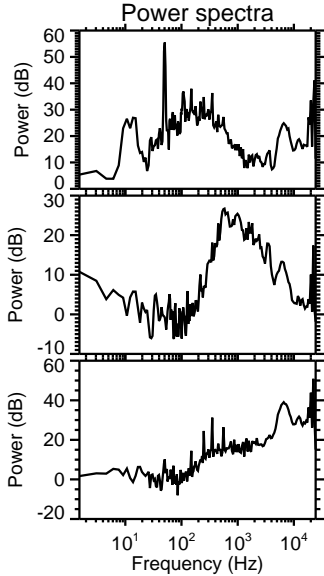
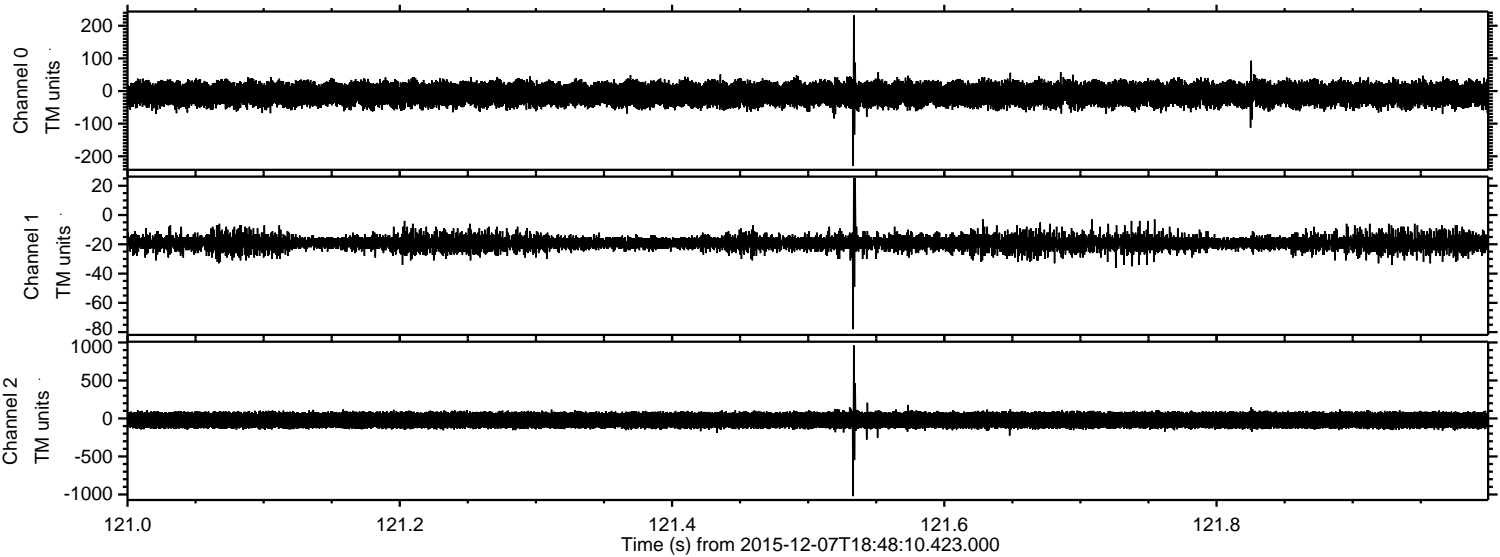



ELMAVAN 3D WAVEFORMS (Measured data sampled at 50 kHz) 51000 packets of 144 samples from 2015-12-07T18:48:10.423.000. Part 77/147

Processed Thu Dec 17 18:28:30 2015 by ELM ver.2012-10-06 from 001\_\_elm20151207\_184809\_\_dat00.bin

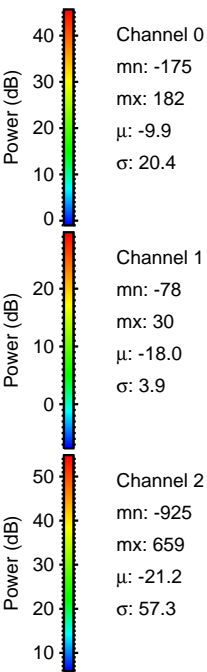
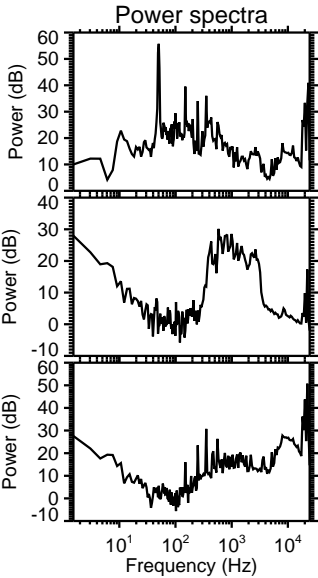
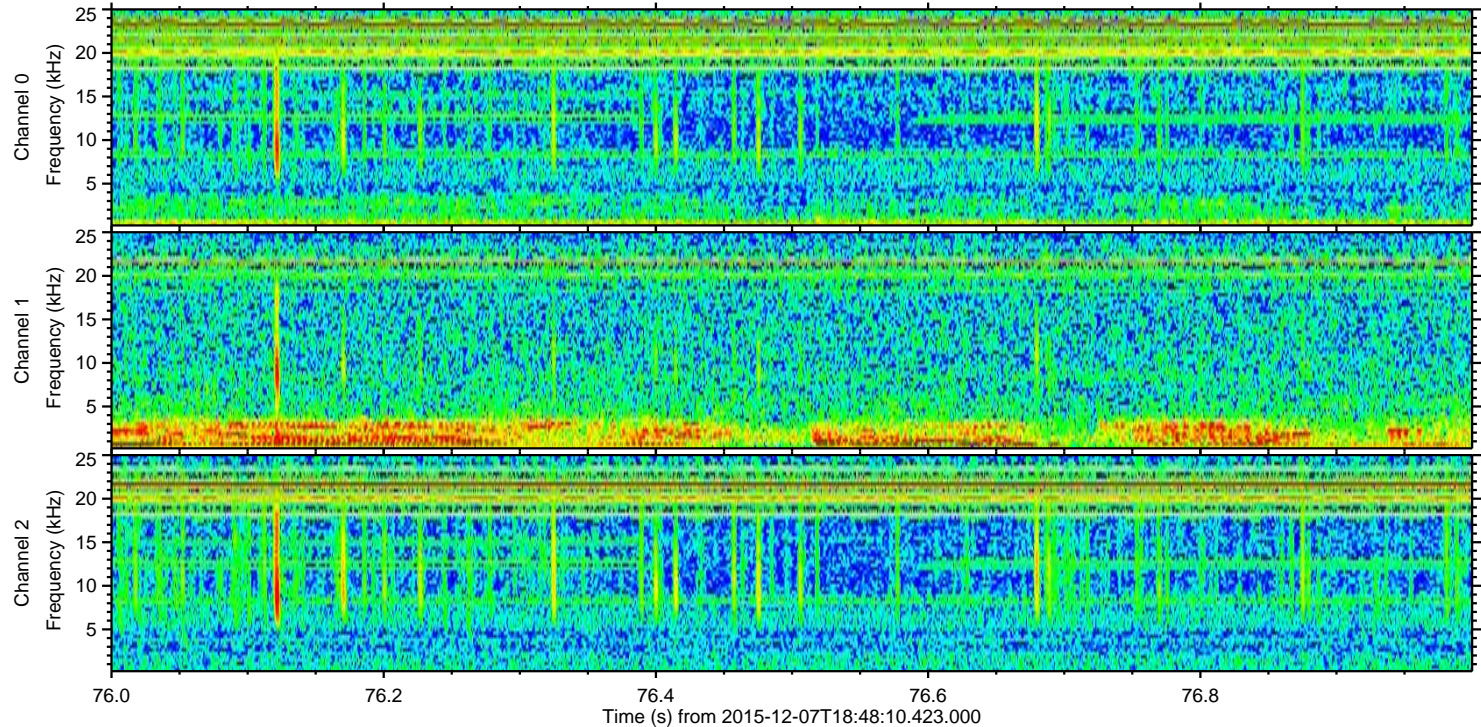
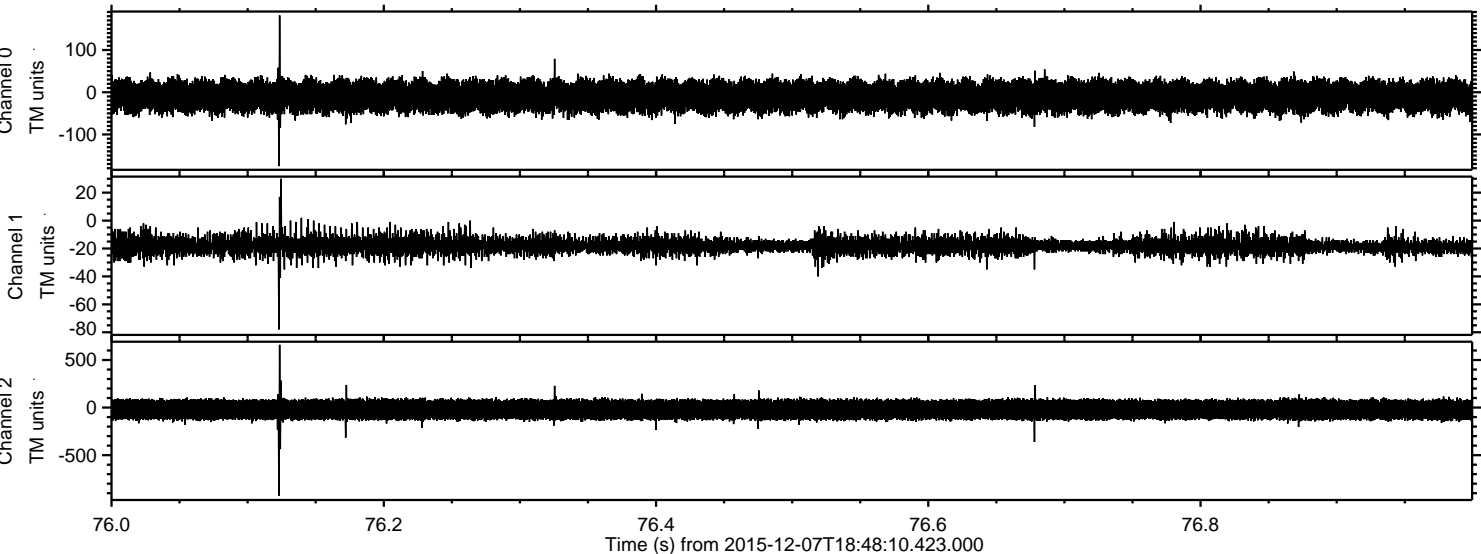



ELMAVAN 3D WAVEFORMS (Measured data sampled at 50 kHz) 51000 packets of 144 samples from 2015-12-07T18:48:10.423.000. Part 141/147

Processed Thu Dec 17 18:28:31 2015 by ELM ver.2012-10-06 from 001\_\_elm20151207\_184809\_\_dat00.bin

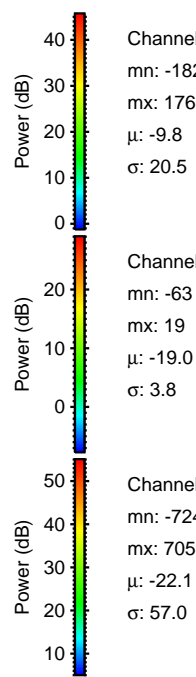
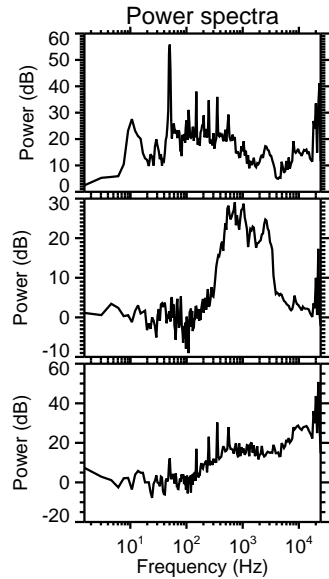
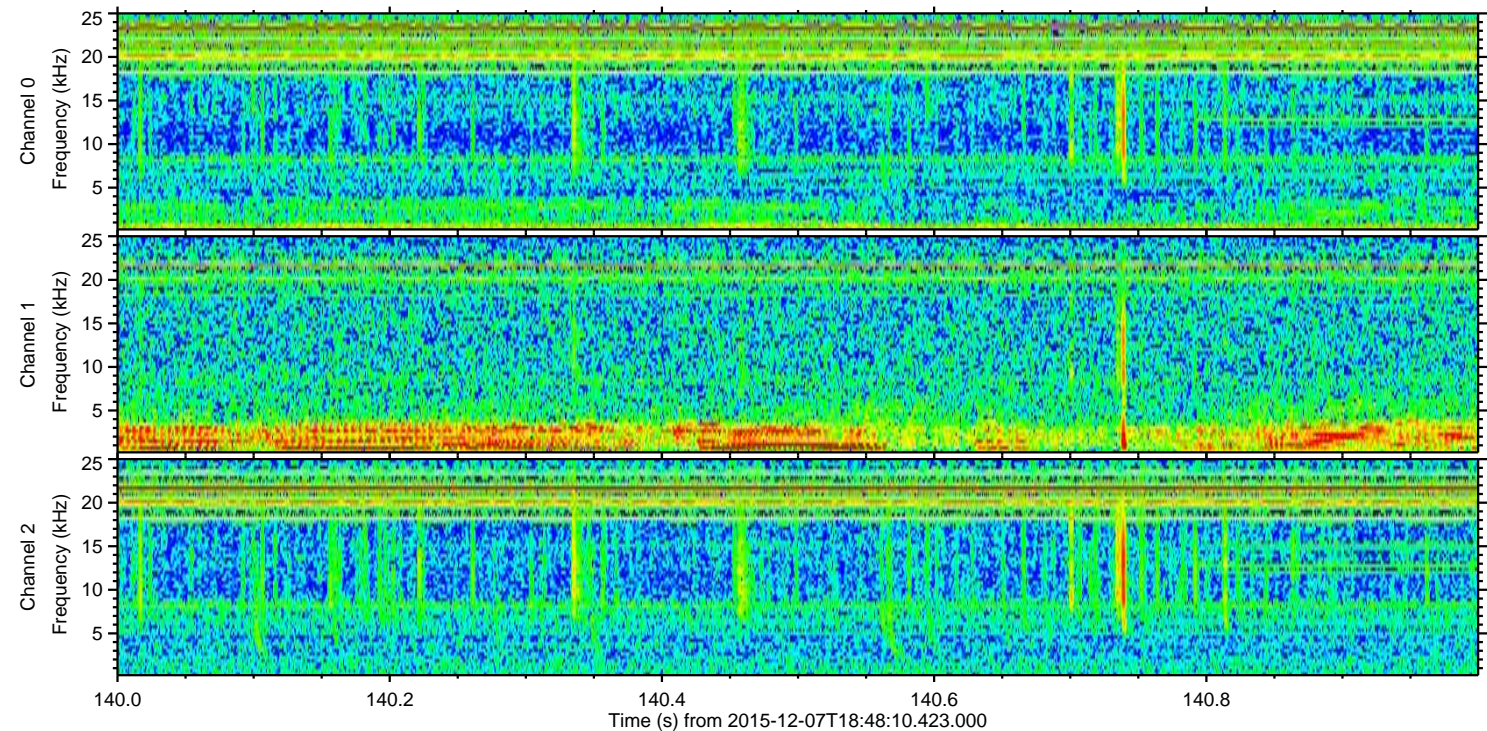
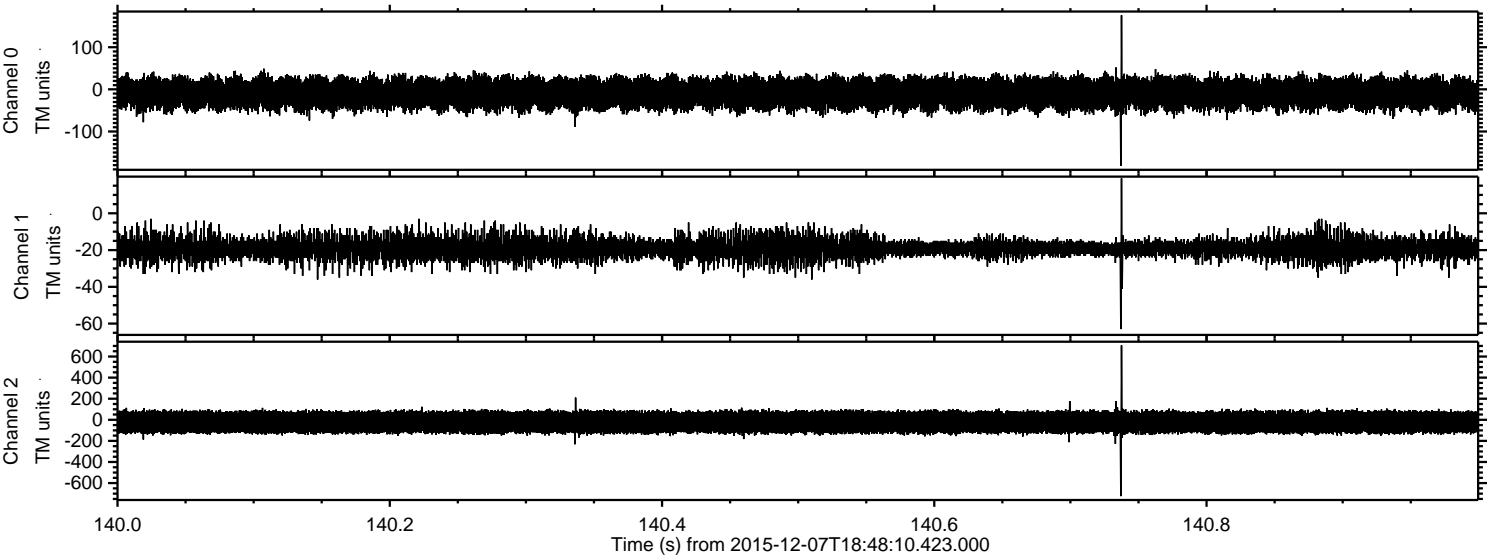



Processed Thu Dec 17 18:28:32 2015 by ELM ver.2012-10-06 from 001\_\_elm20151207\_184809\_\_dat00.bin

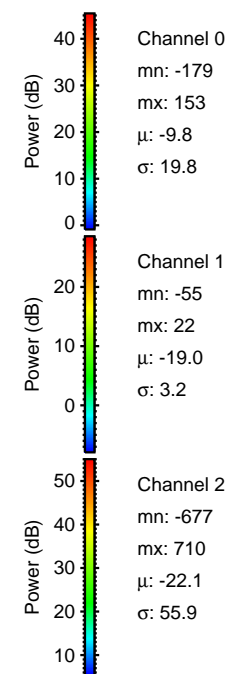
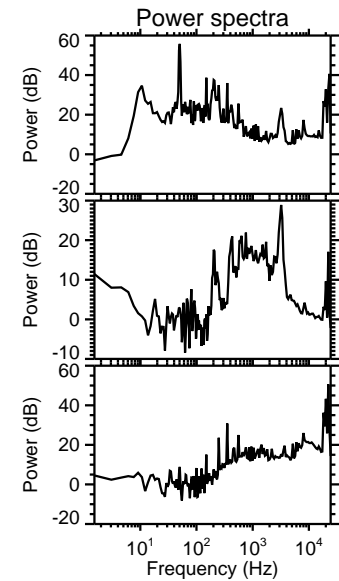
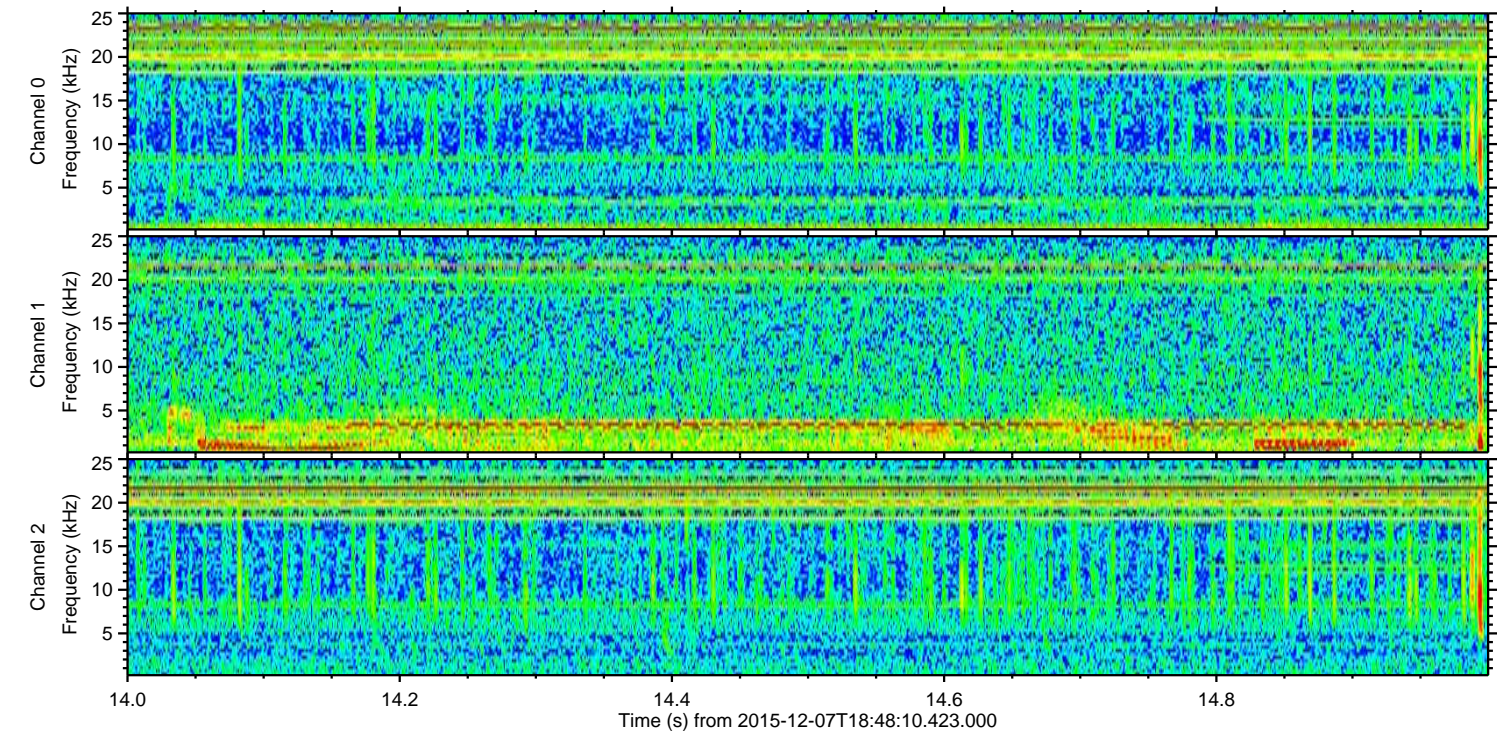
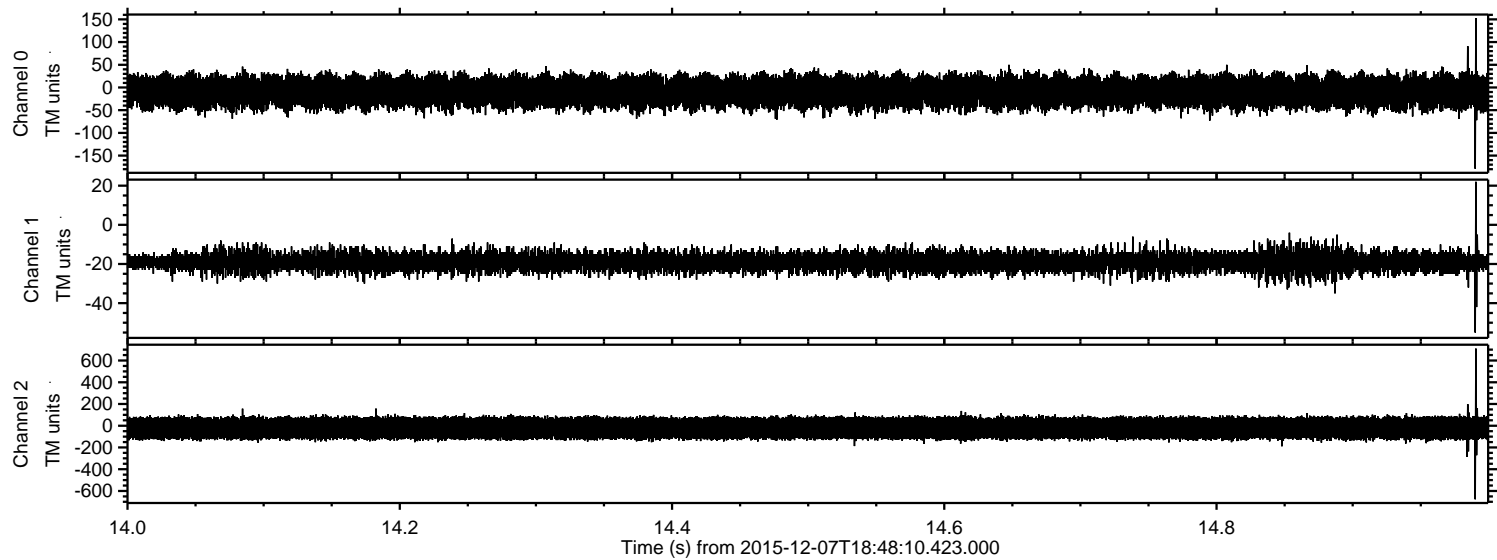

Channel 0  
mn: -179  
mx: 153  
 $\mu$ : -9.8  
 $\sigma$ : 19.8

Channel 1  
mn: -55  
mx: 22  
 $\mu$ : -19.0  
 $\sigma$ : 3.2

Channel 2  
mn: -677  
mx: 710  
 $\mu$ : -22.1  
 $\sigma$ : 55.9



Processed Thu Dec 17 18:28:33 2015 by ELM ver.2012-10-06 from 001\_\_elm20151207\_184809\_\_dat00.bin

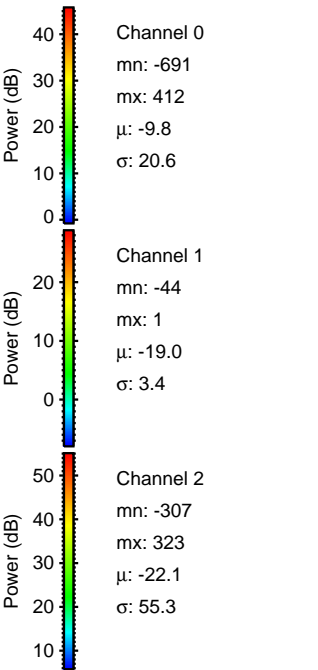
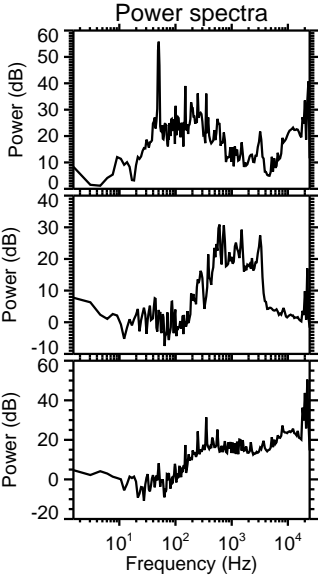
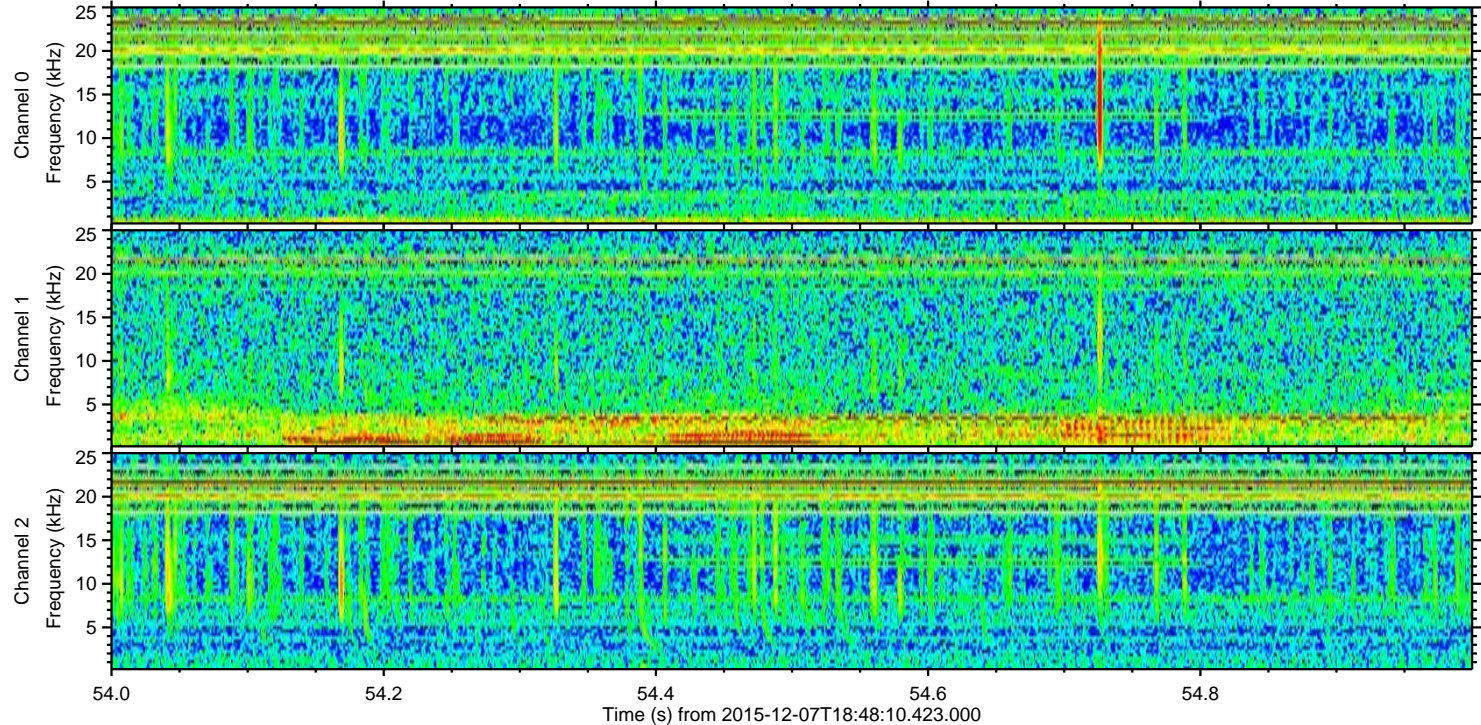
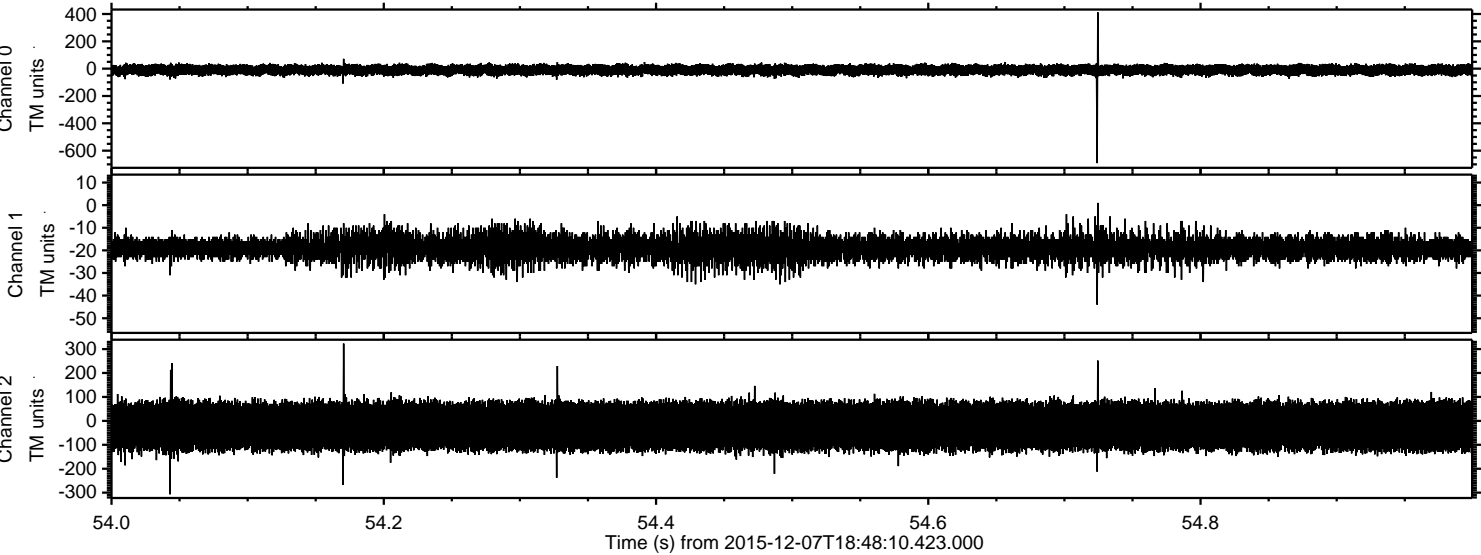



Processed Thu Dec 17 18:28:34 2015 by ELM ver.2012-10-06 from 001\_\_elm20151207\_184809\_\_dat00.bin

