

# ELMAVAN 3D WAVEFORMS (Measured data sampled at 50 kHz) 51000 packets of 144 samples from 2015-12-07T09:22:47.413.999.

Processed Thu Dec 17 11:54:23 2015 by ELM ver.2012-10-06 from 001\_\_elm20151207\_092246\_\_dat00.bin

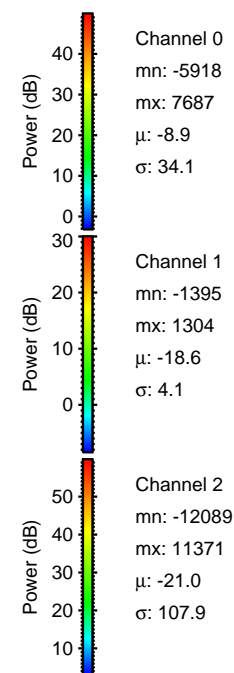

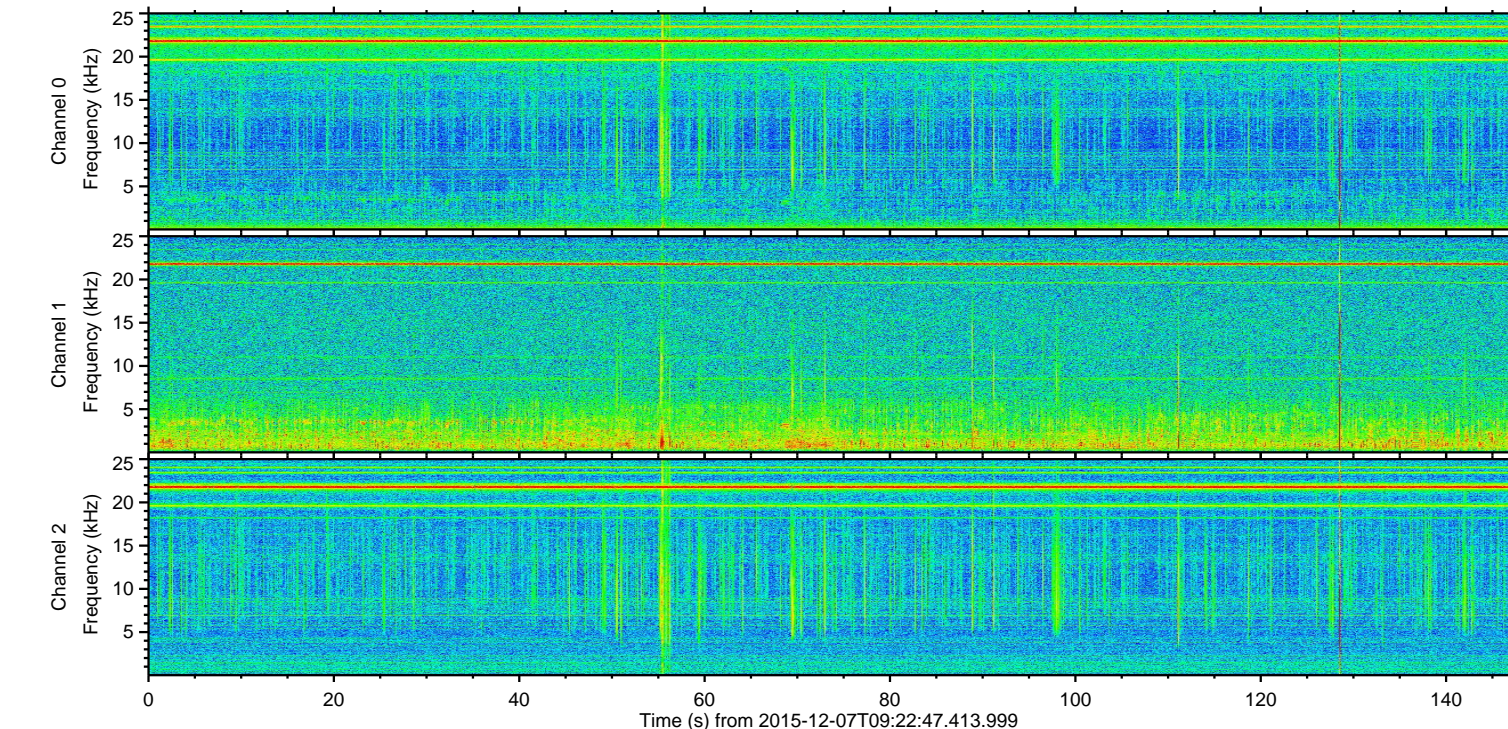
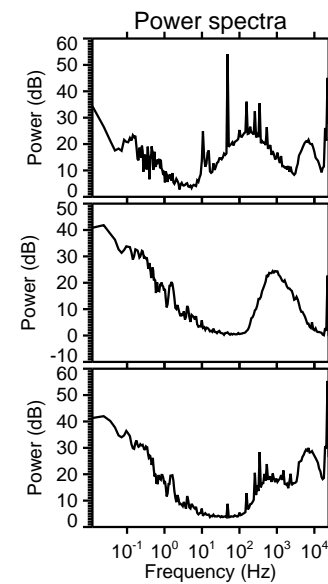
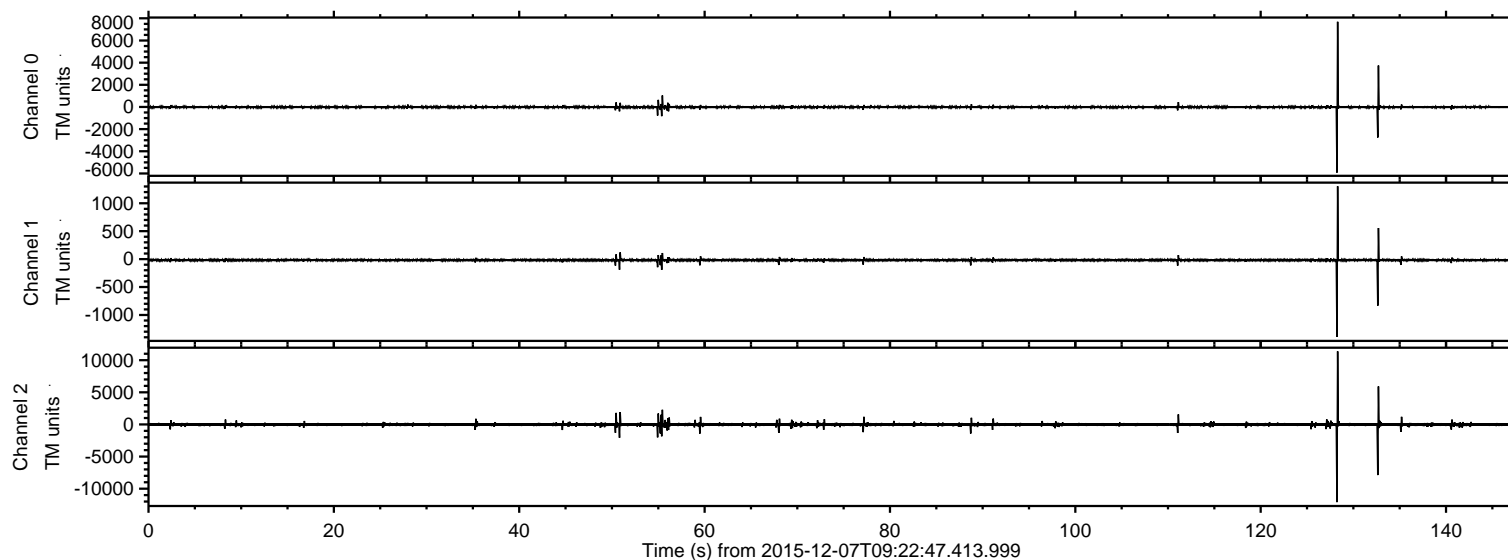

ELMAVAN 3D WAVEFORMS (Measured data sampled at 50 kHz) 51000 packets of 144 samples from 2015-12-07T09:22:47.413.999. Part 129/147

Processed Thu Dec 17 11:54:36 2015 by ELM ver.2012-10-06 from 001\_\_elm20151207\_092246\_\_dat00.bin

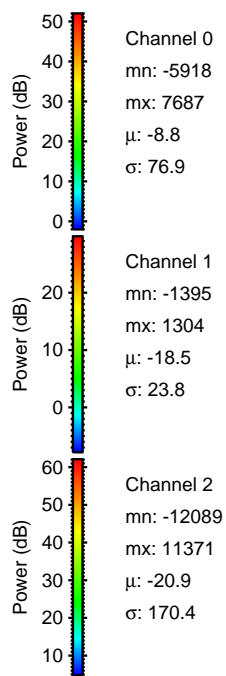
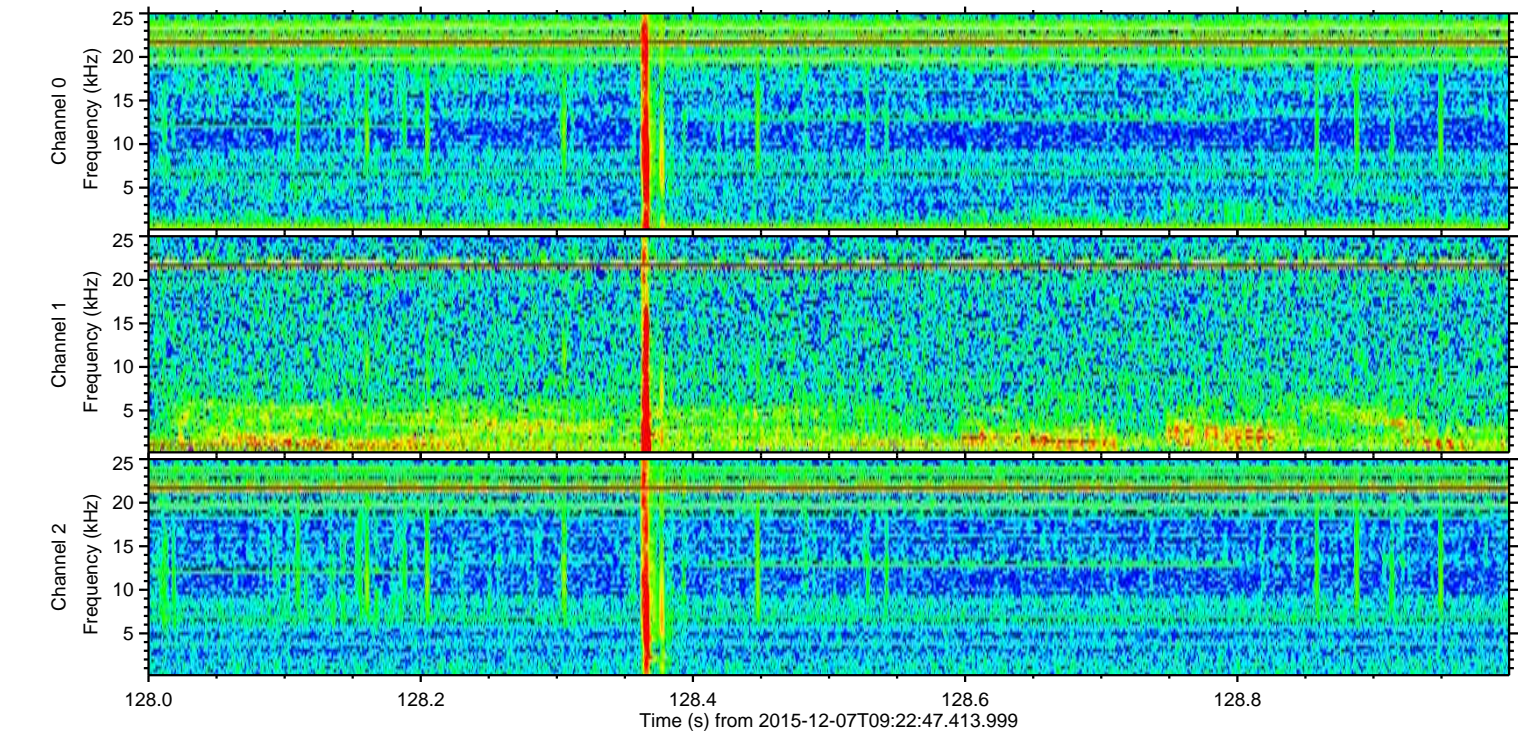
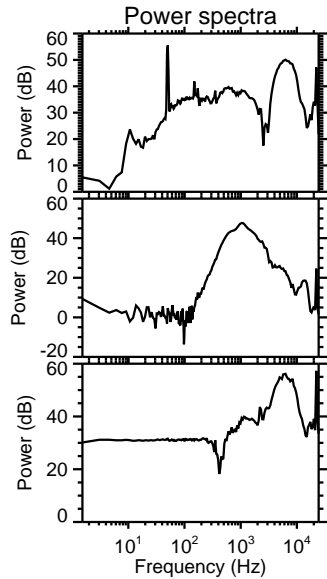
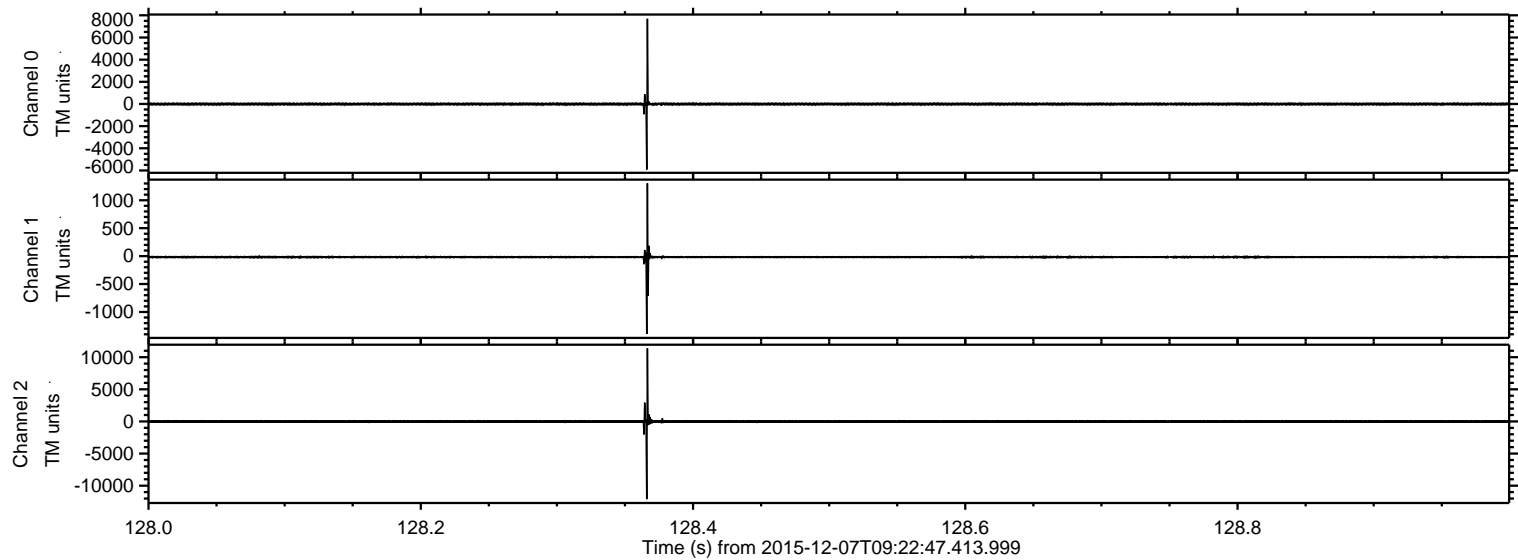



ELMAVAN 3D WAVEFORMS (Measured data sampled at 50 kHz) 51000 packets of 144 samples from 2015-12-07T09:22:47.413.999. Part 133/147

Processed Thu Dec 17 11:54:37 2015 by ELM ver.2012-10-06 from 001\_\_elm20151207\_092246\_\_dat00.bin

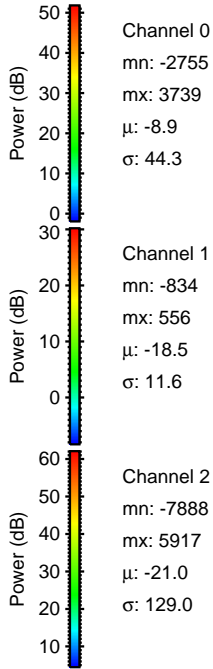
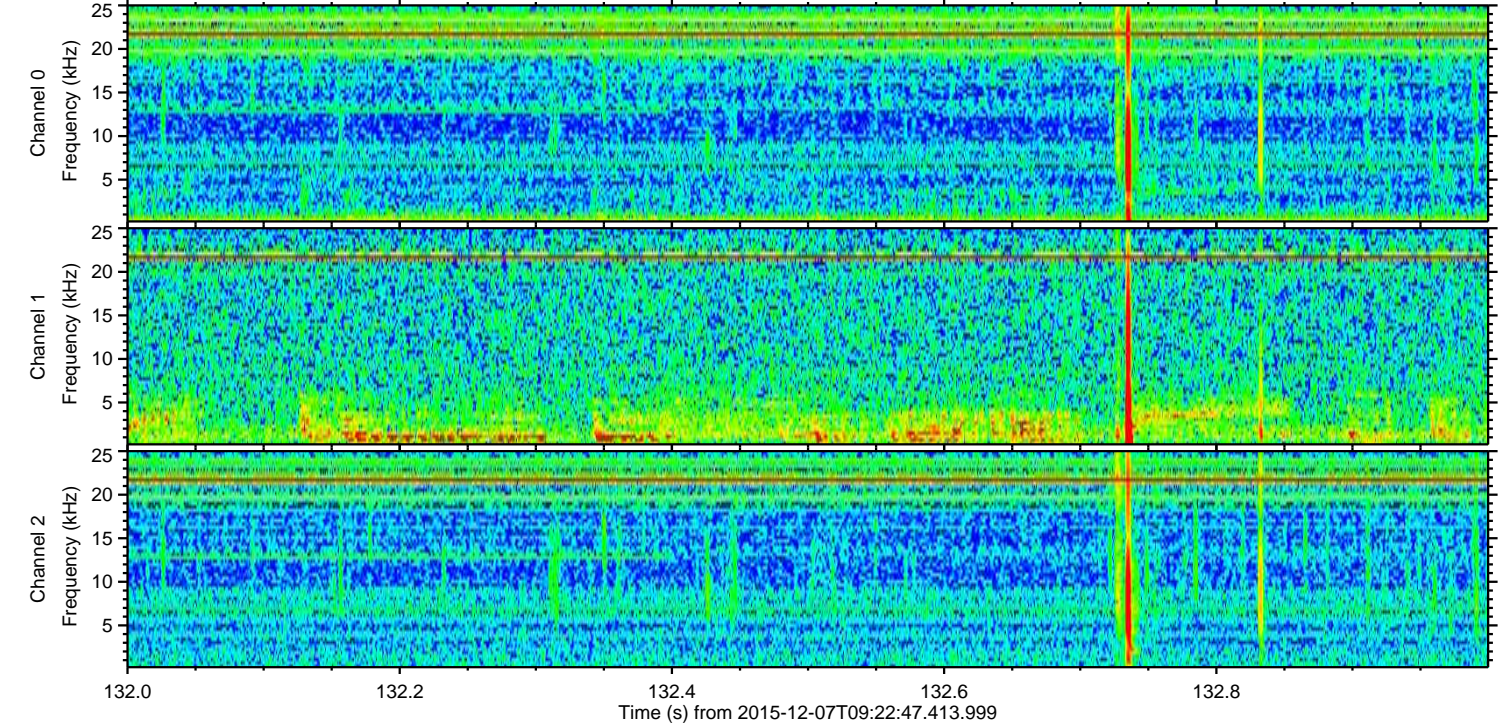
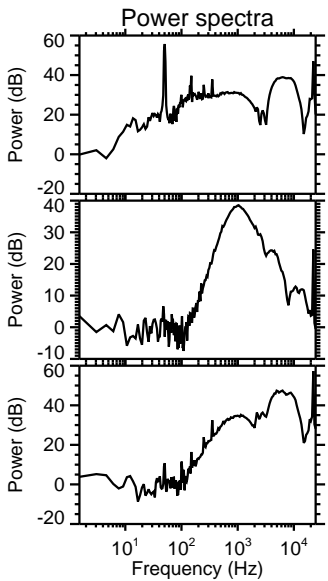
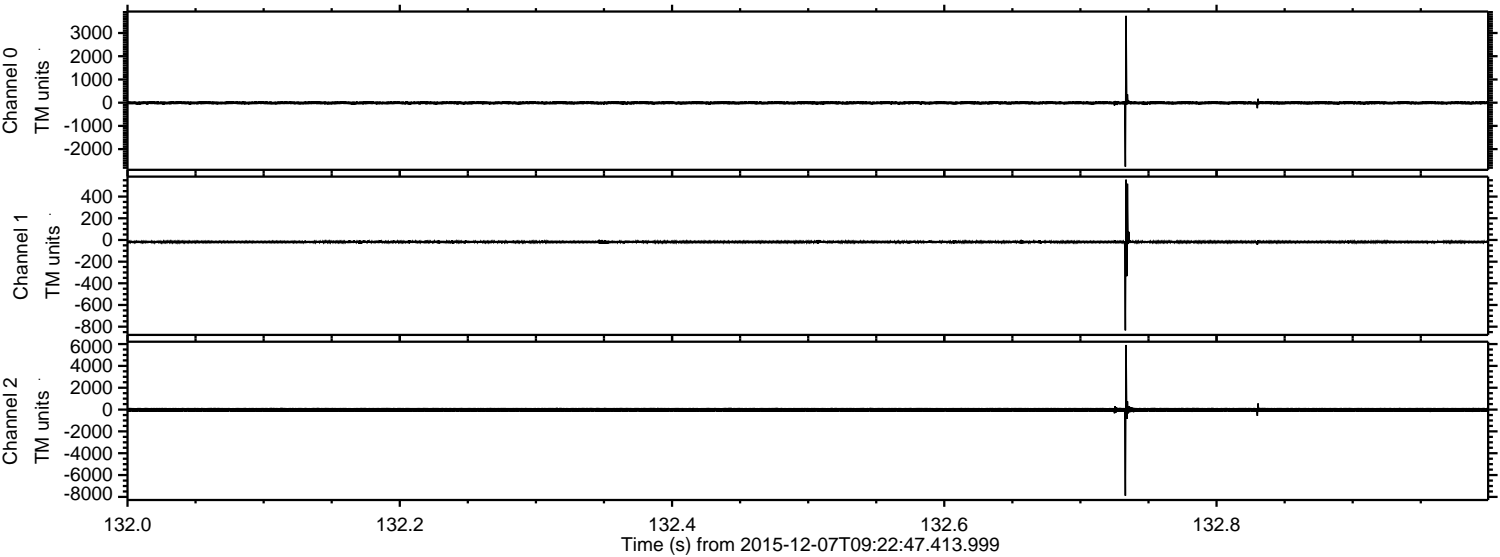

Channel 0  
mn: -2755  
mx: 3739  
 $\mu$ : -8.9  
 $\sigma$ : 44.3

Channel 1  
mn: -834  
mx: 556  
 $\mu$ : -18.5  
 $\sigma$ : 11.6

Channel 2  
mn: -7888  
mx: 5917  
 $\mu$ : -21.0  
 $\sigma$ : 129.0



Processed Thu Dec 17 11:54:38 2015 by ELM ver.2012-10-06 from 001\_\_elm20151207\_092246\_\_dat00.bin

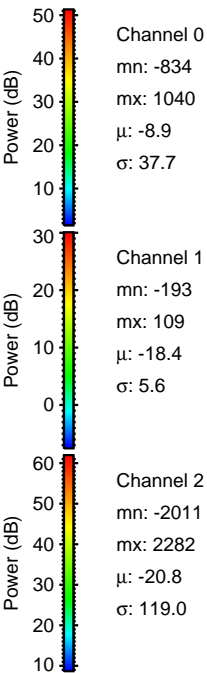
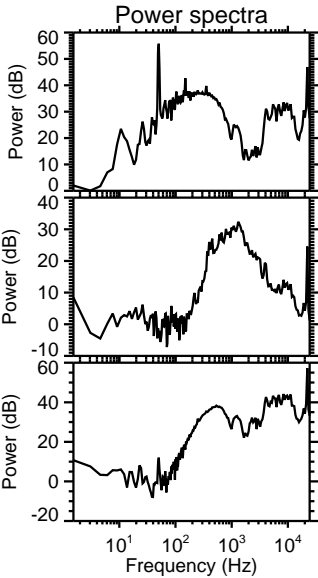
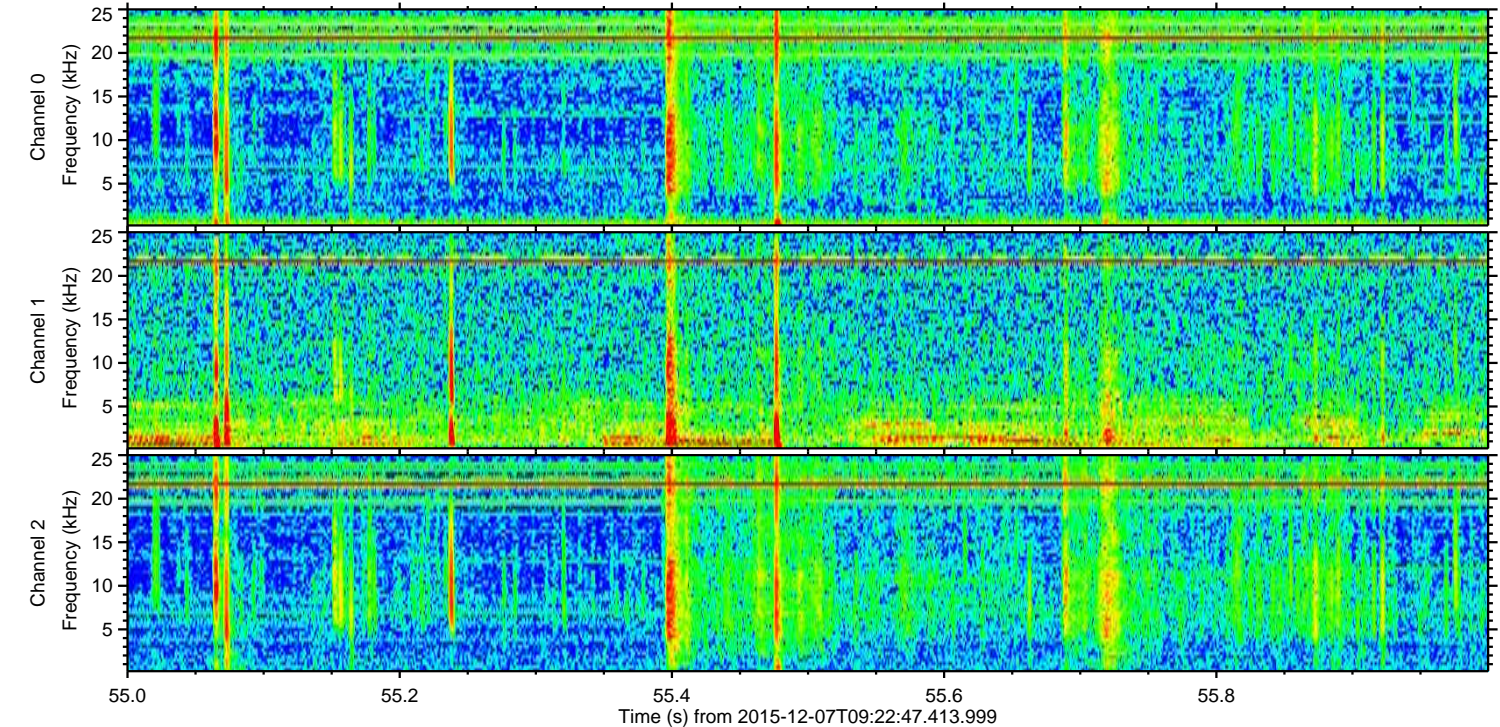
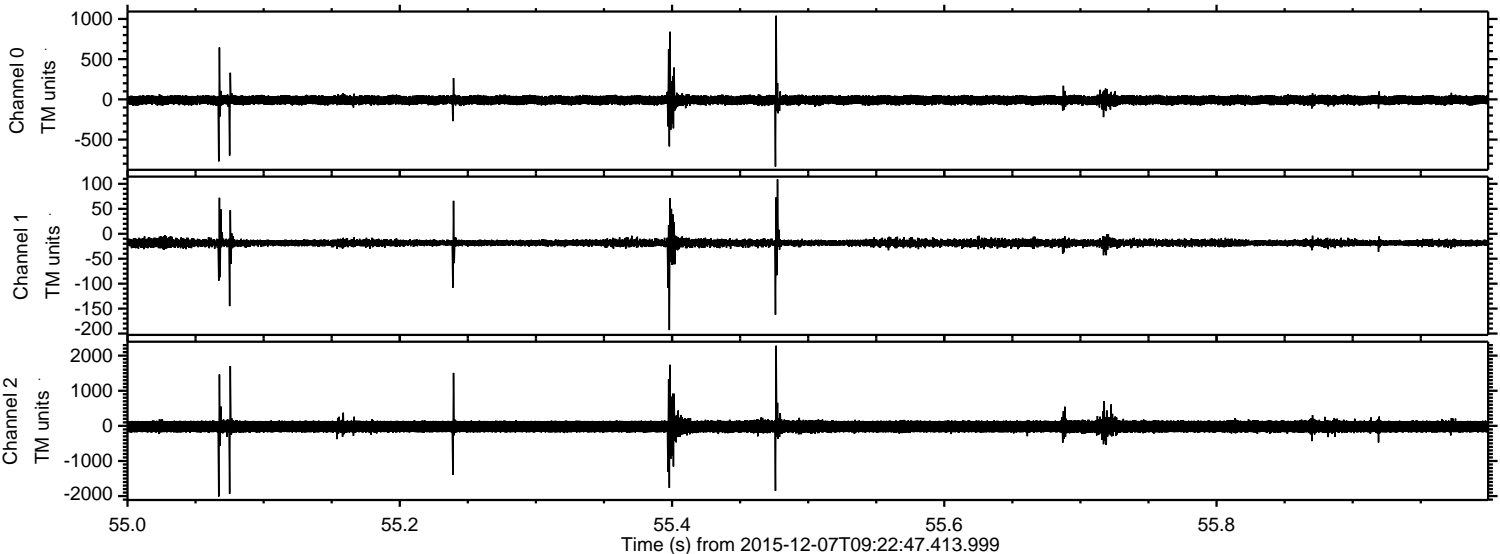



ELMAVAN 3D WAVEFORMS (Measured data sampled at 50 kHz) 51000 packets of 144 samples from 2015-12-07T09:22:47.413.999. Part 51/147

Processed Thu Dec 17 11:54:39 2015 by ELM ver.2012-10-06 from 001\_\_elm20151207\_092246\_\_dat00.bin

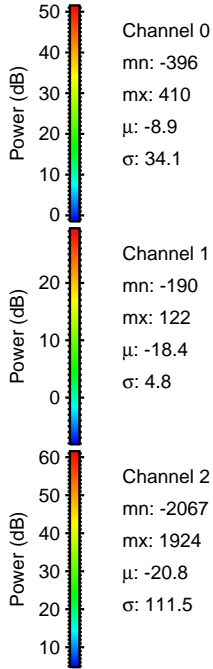
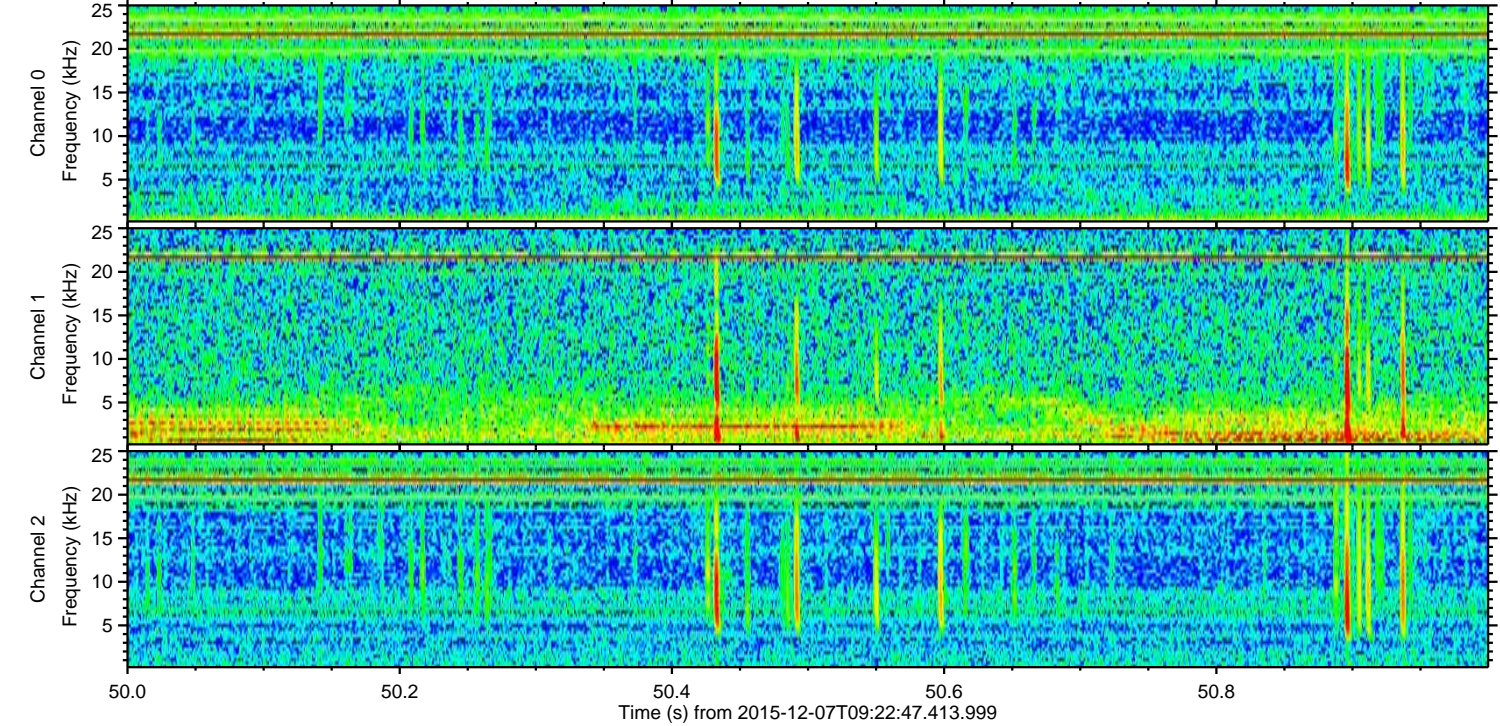
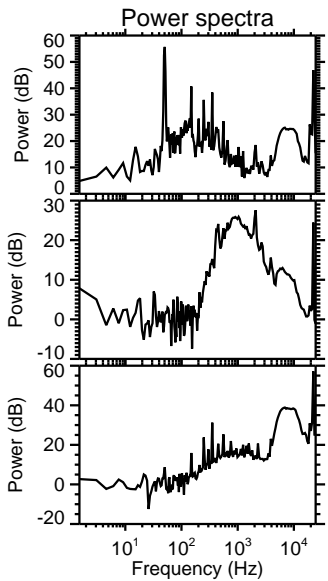
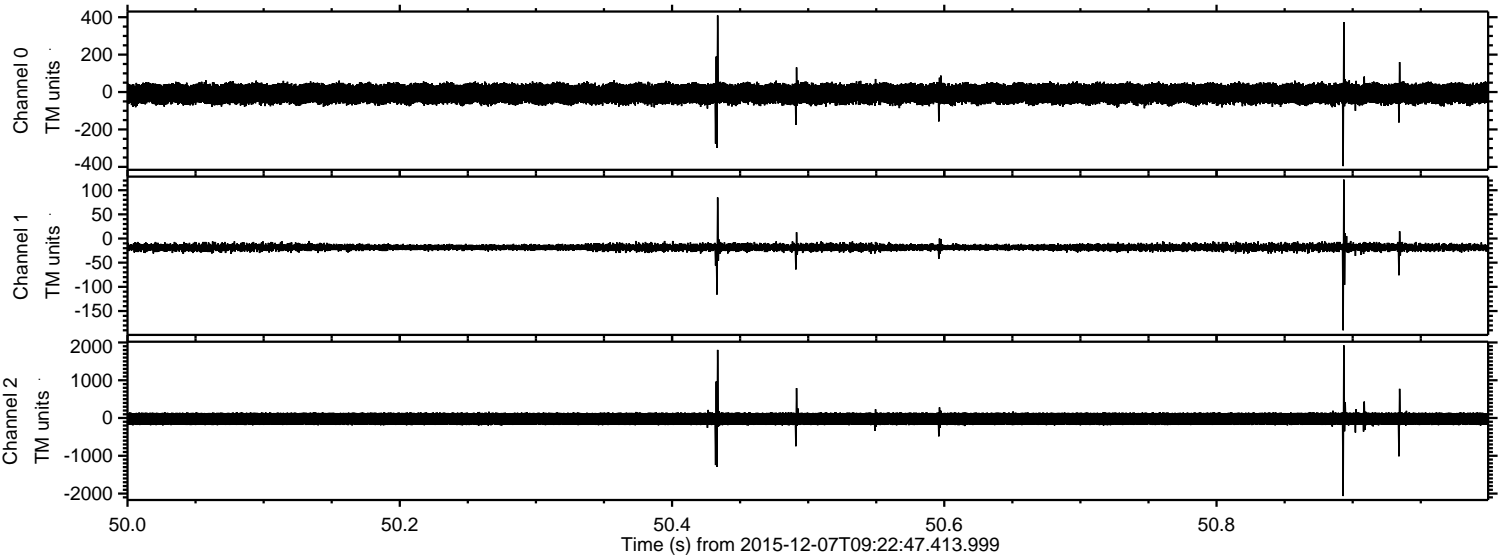



ELMAVAN 3D WAVEFORMS (Measured data sampled at 50 kHz) 51000 packets of 144 samples from 2015-12-07T09:22:47.413.999. Part 112/147

Processed Thu Dec 17 11:54:40 2015 by ELM ver.2012-10-06 from 001\_\_elm20151207\_092246\_\_dat00.bin

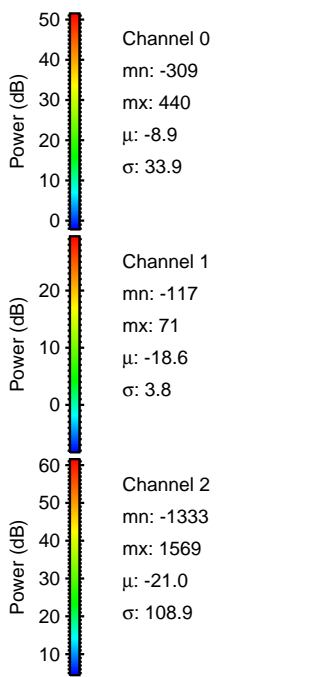
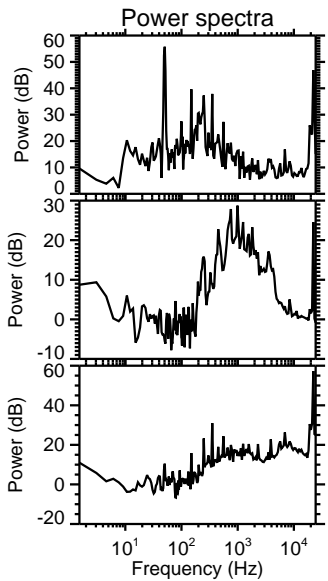
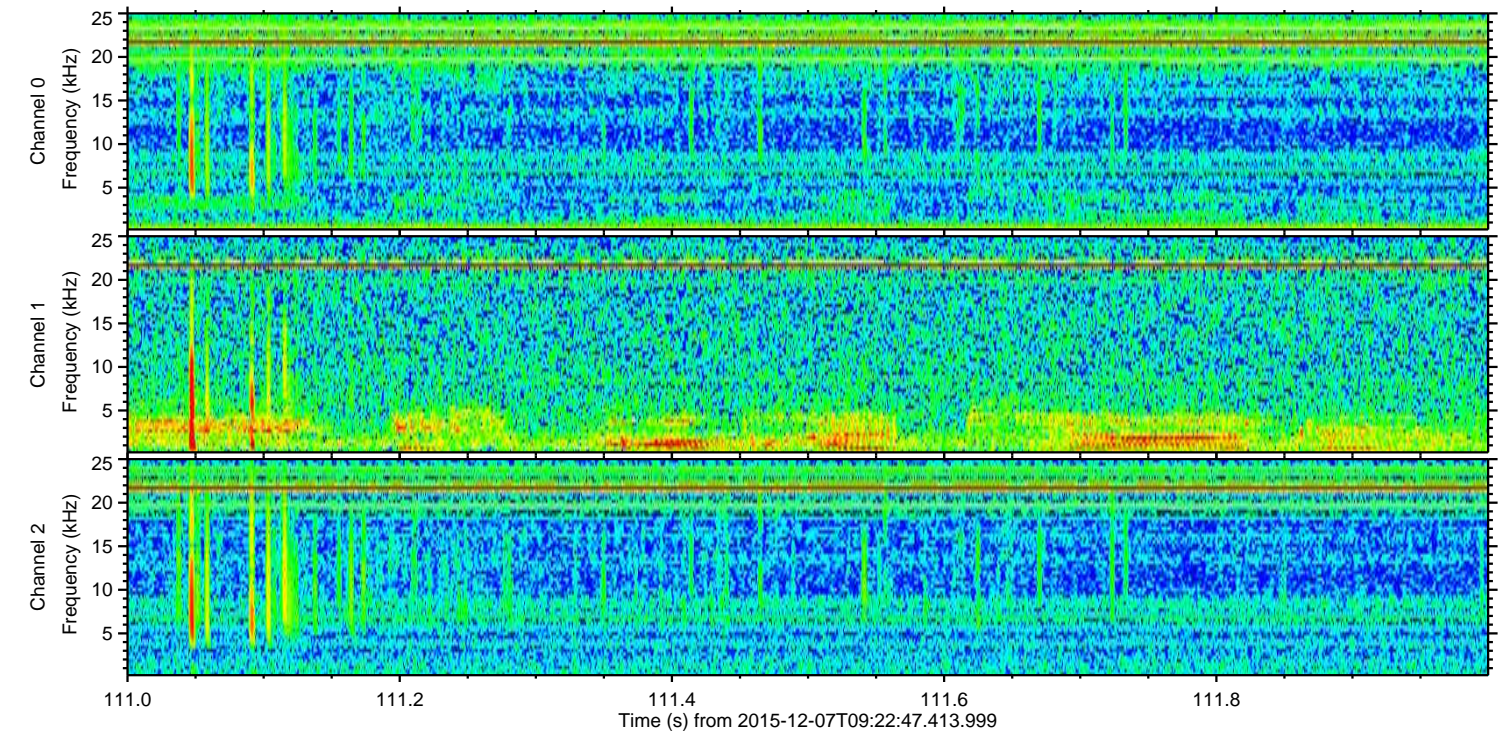
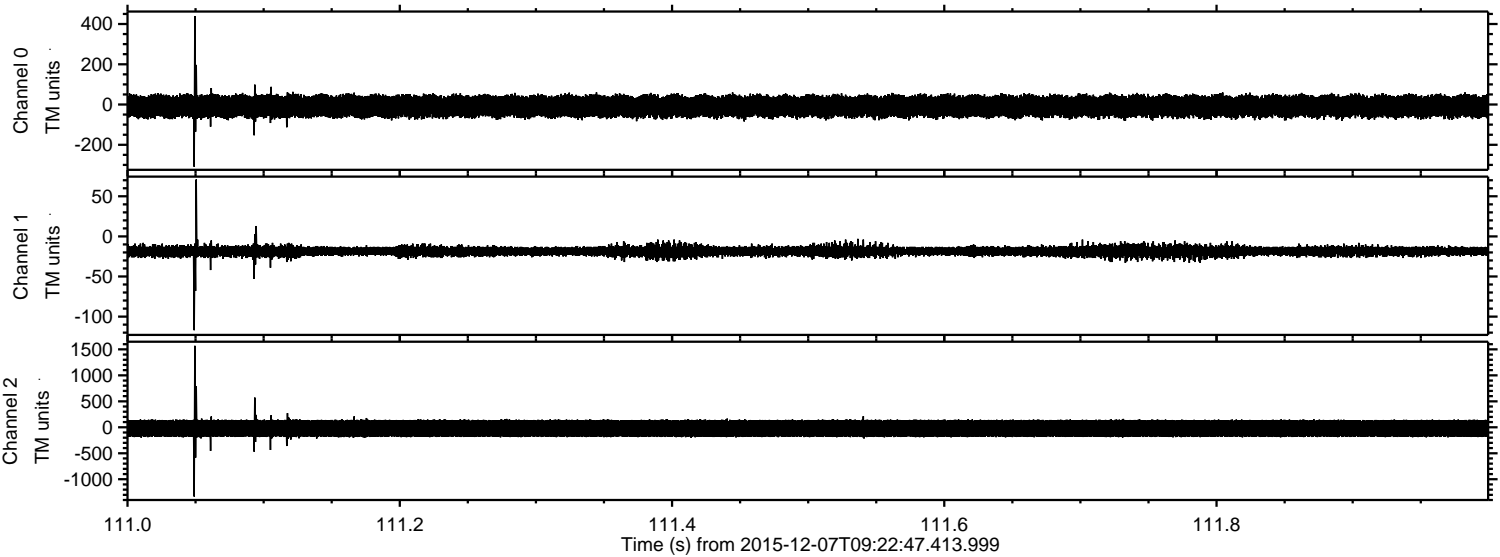



Processed Thu Dec 17 11:54:41 2015 by ELM ver.2012-10-06 from 001\_\_elm20151207\_092246\_\_dat00.bin

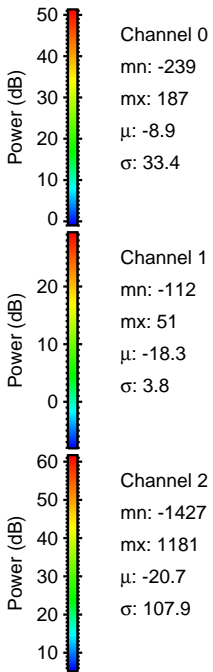
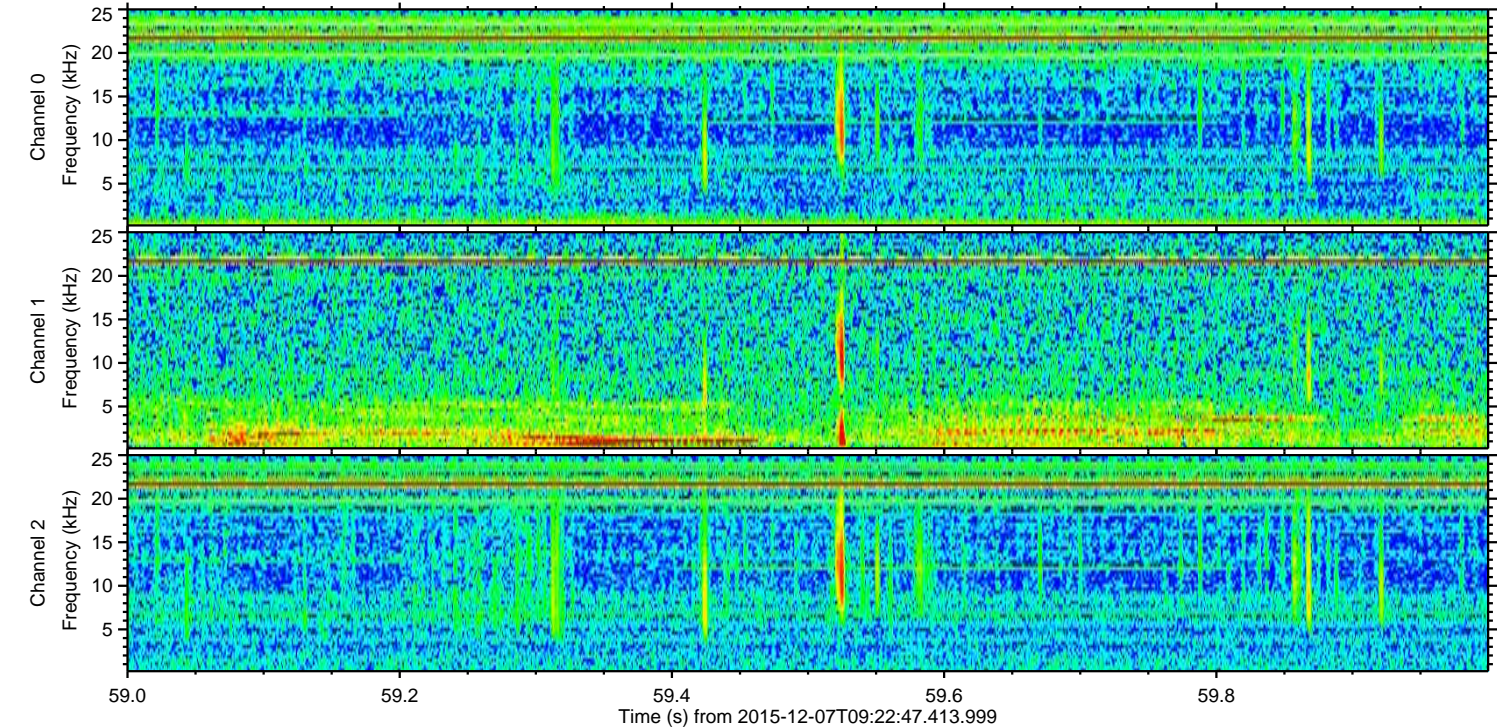
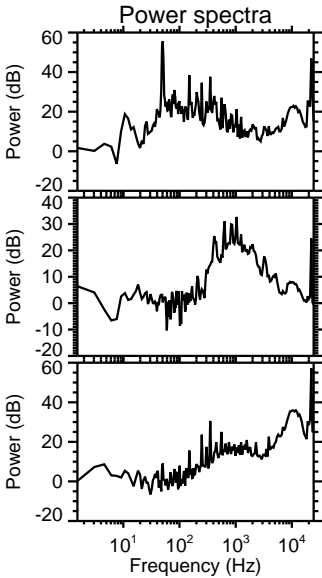
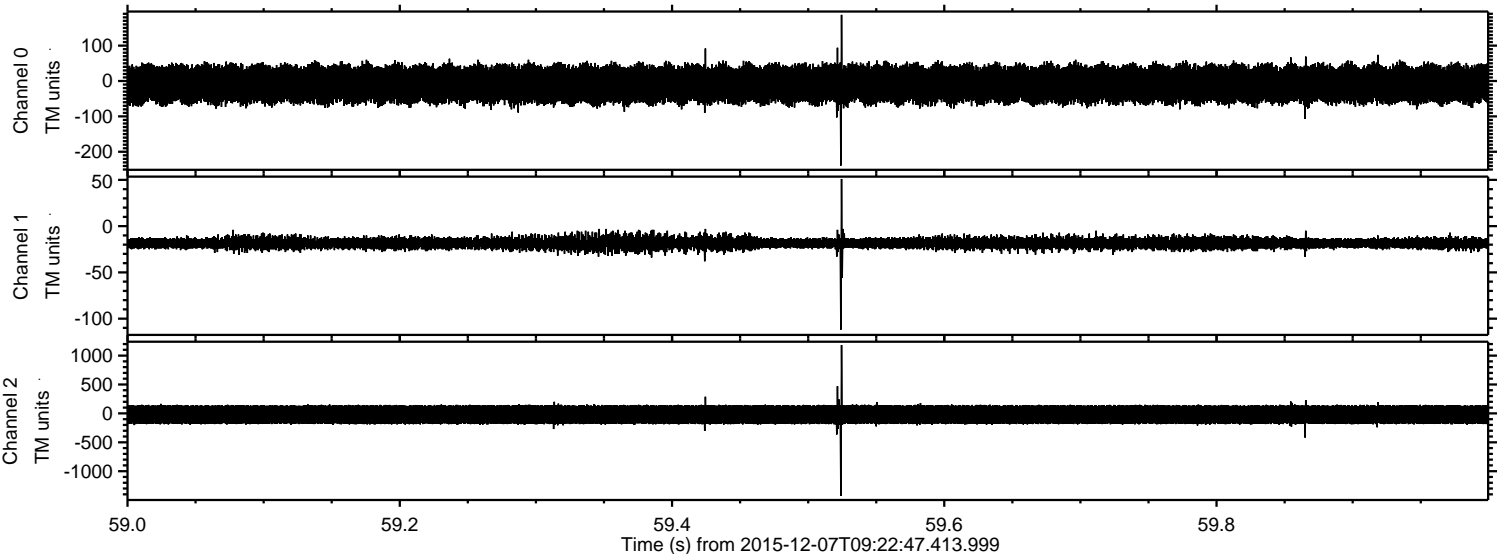



Processed Thu Dec 17 11:54:42 2015 by ELM ver.2012-10-06 from 001\_\_elm20151207\_092246\_\_dat00.bin

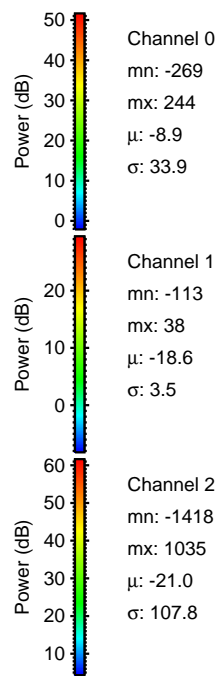
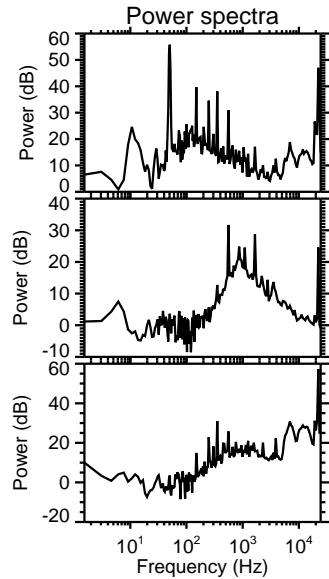
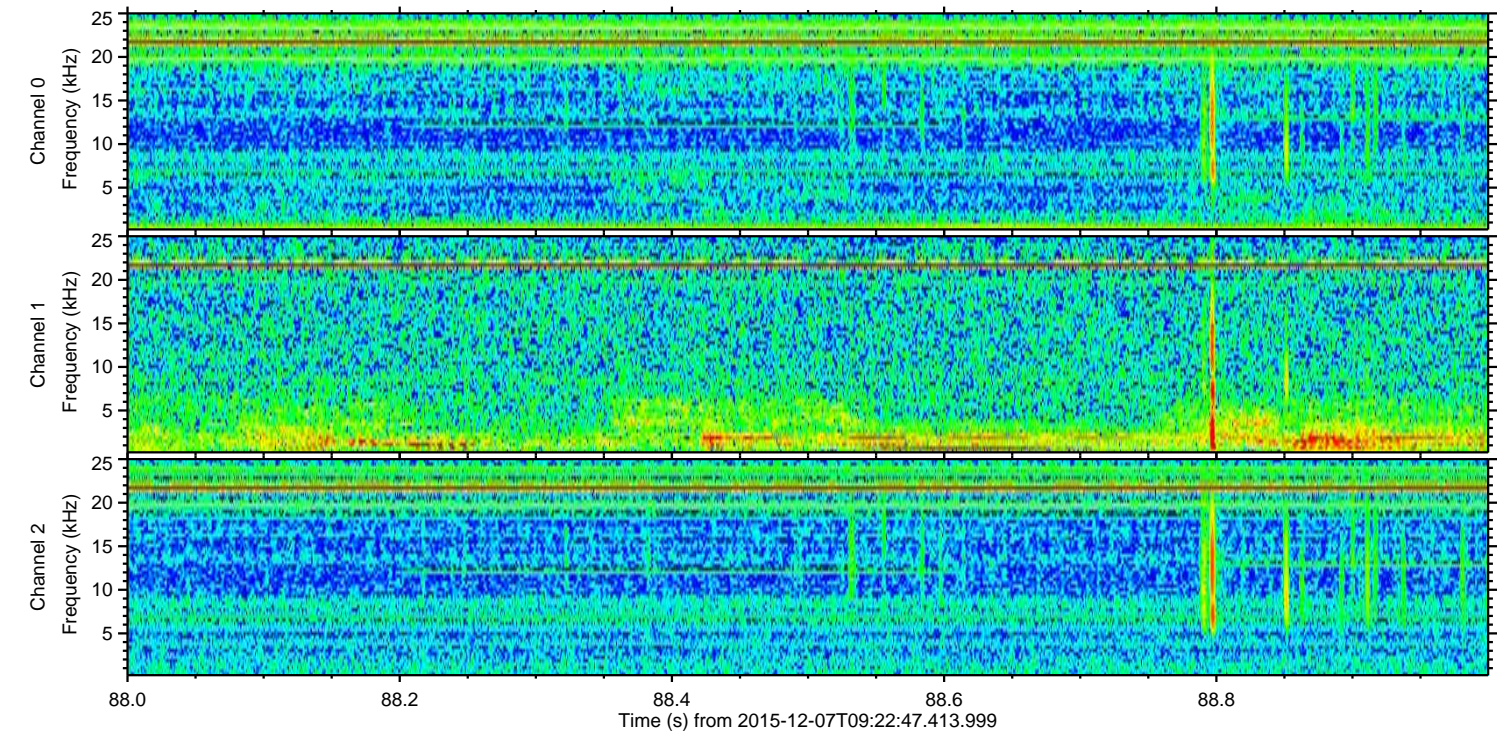
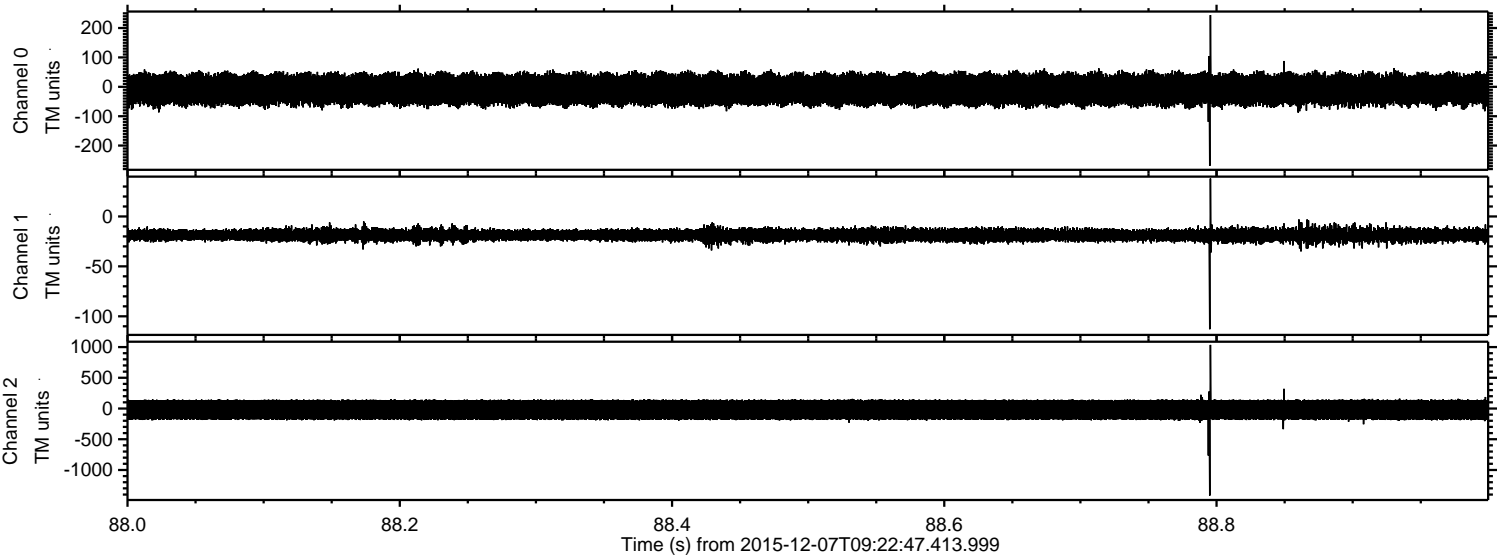

Channel 0  
mn: -269  
mx: 244  
 $\mu$ : -8.9  
 $\sigma$ : 33.9

Channel 1  
mn: -113  
mx: 38  
 $\mu$ : -18.6  
 $\sigma$ : 3.5

Channel 2  
mn: -1418  
mx: 1035  
 $\mu$ : -21.0  
 $\sigma$ : 107.8



Processed Thu Dec 17 11:54:43 2015 by ELM ver.2012-10-06 from 001\_\_elm20151207\_092246\_\_dat00.bin

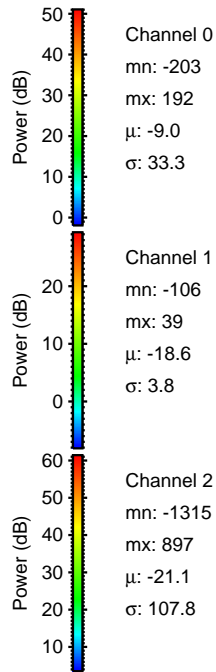
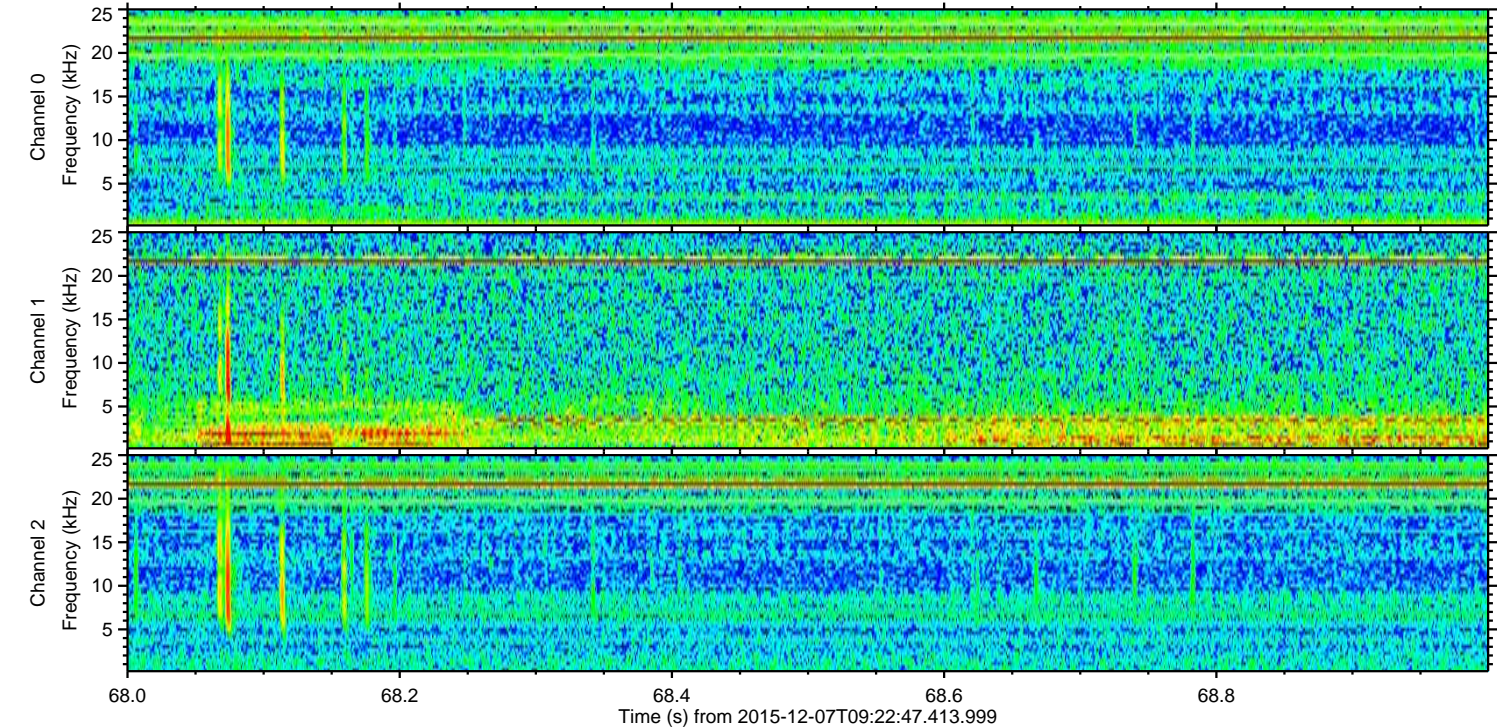
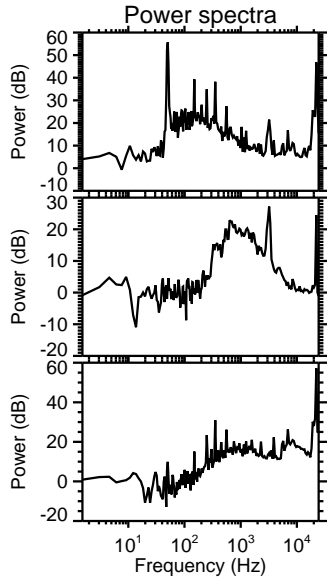
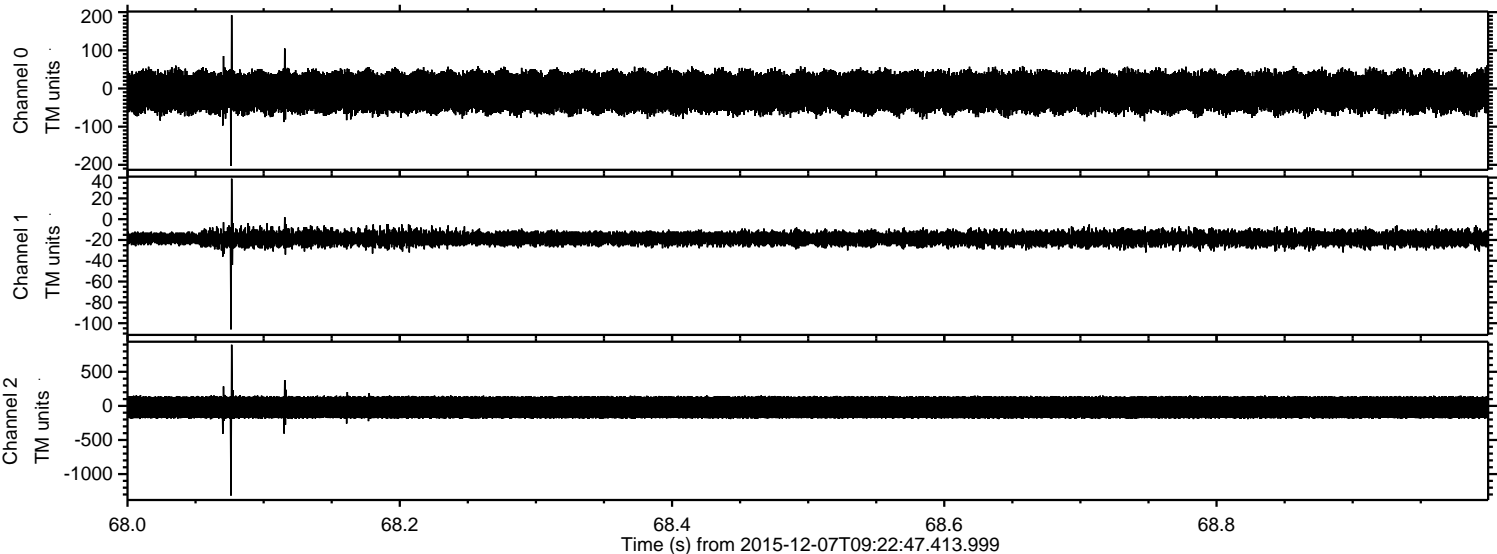



Processed Thu Dec 17 11:54:44 2015 by ELM ver.2012-10-06 from 001\_\_elm20151207\_092246\_\_dat00.bin

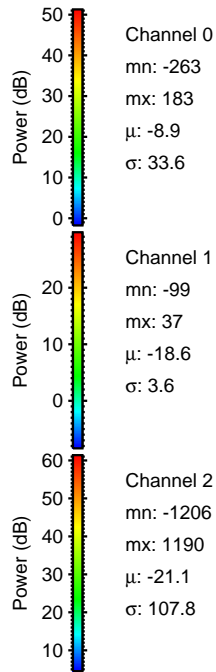
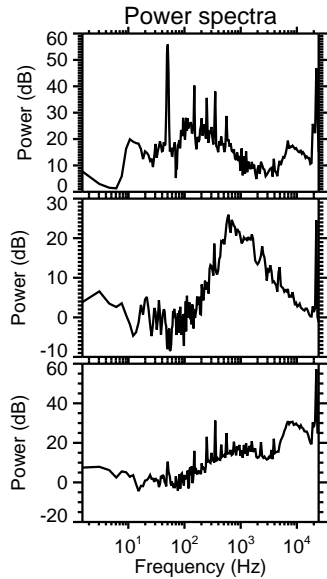
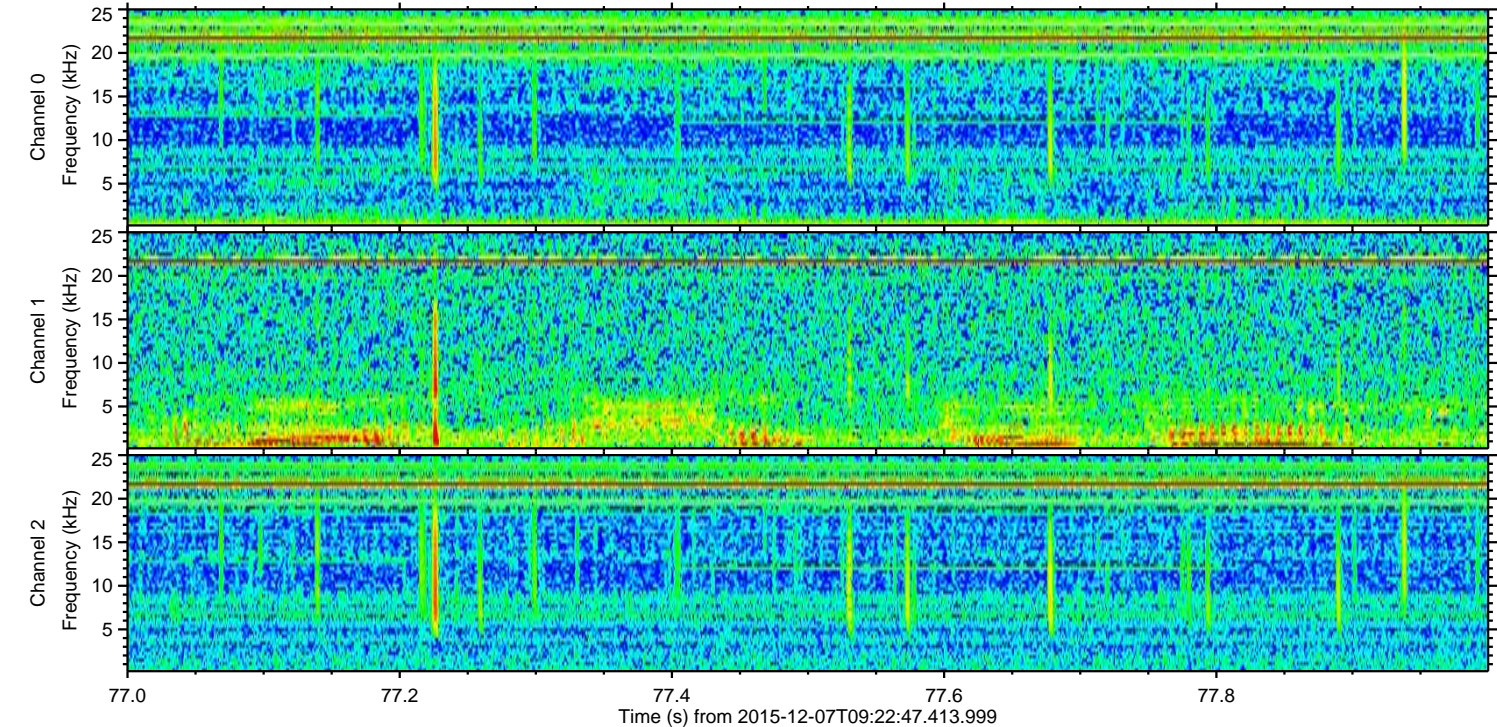
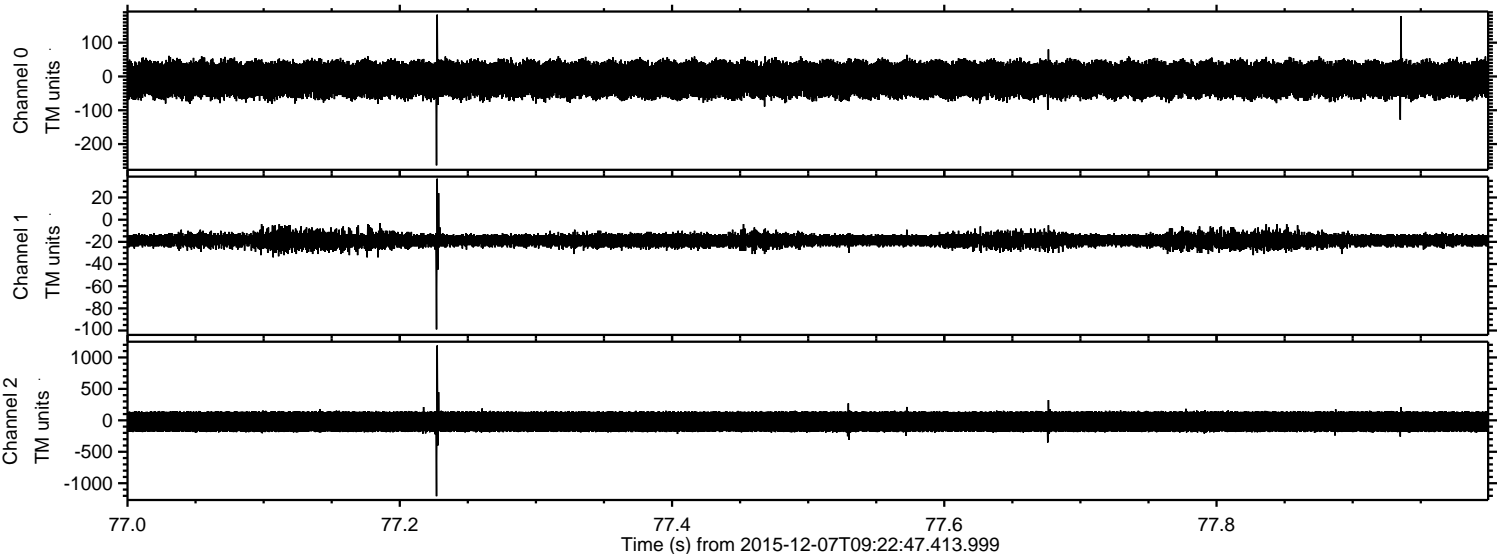



Processed Thu Dec 17 11:54:45 2015 by ELM ver.2012-10-06 from 001\_\_elm20151207\_092246\_\_dat00.bin

