

ELMAVAN 3D WAVEFORMS (Measured data sampled at 50 kHz) 51000 packets of 144 samples from 2015-12-07T06:57:41.546.999.

Processed Thu Dec 17 07:12:42 2015 by ELM ver.2012-10-06 from 001__elm20151207_065740__dat00.bin

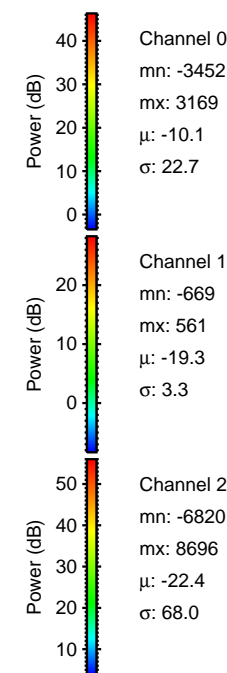
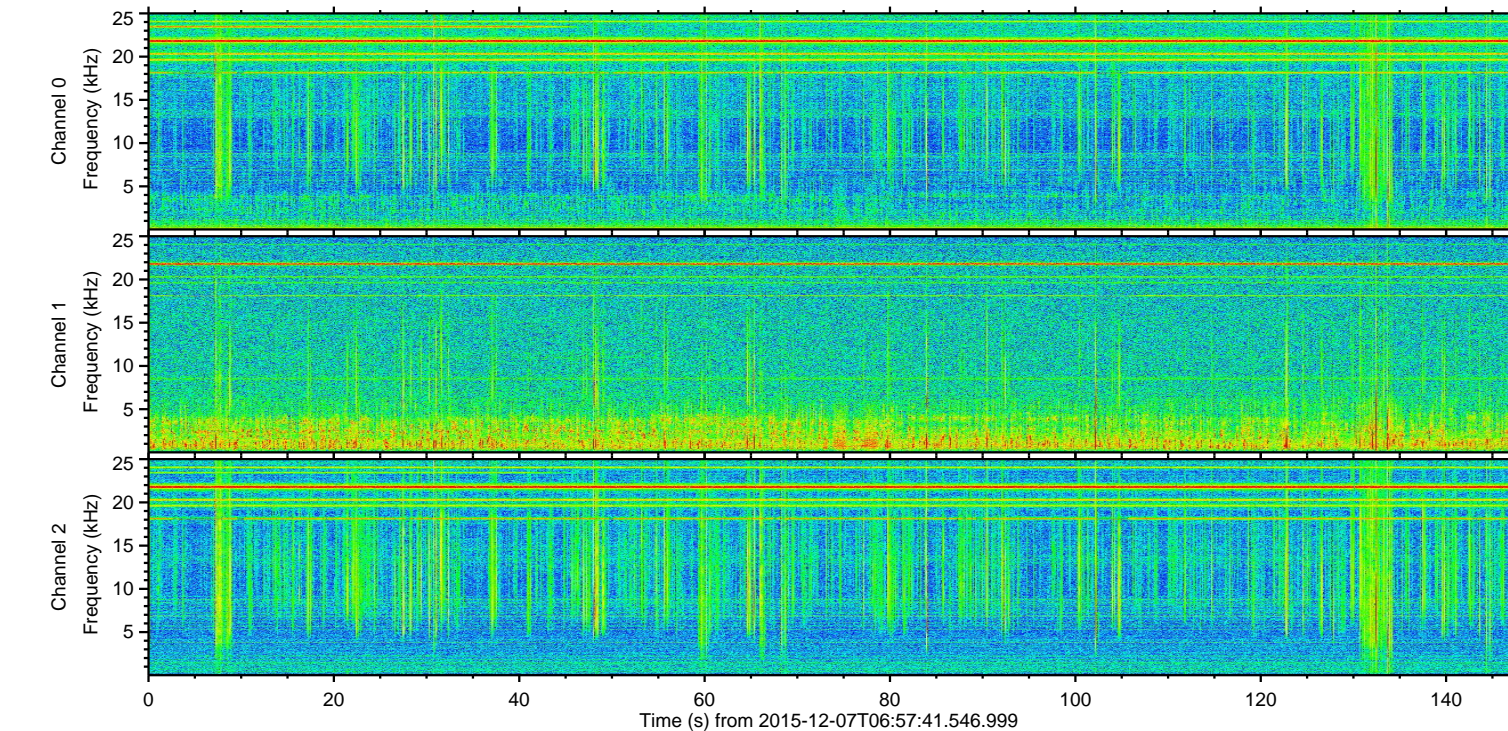
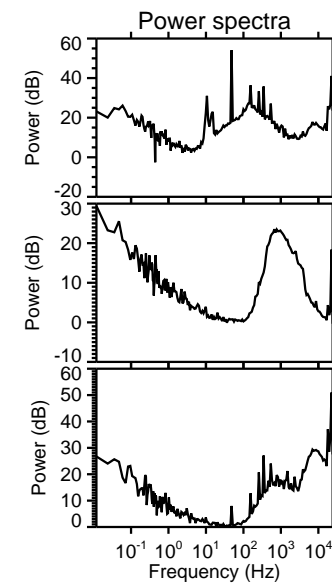
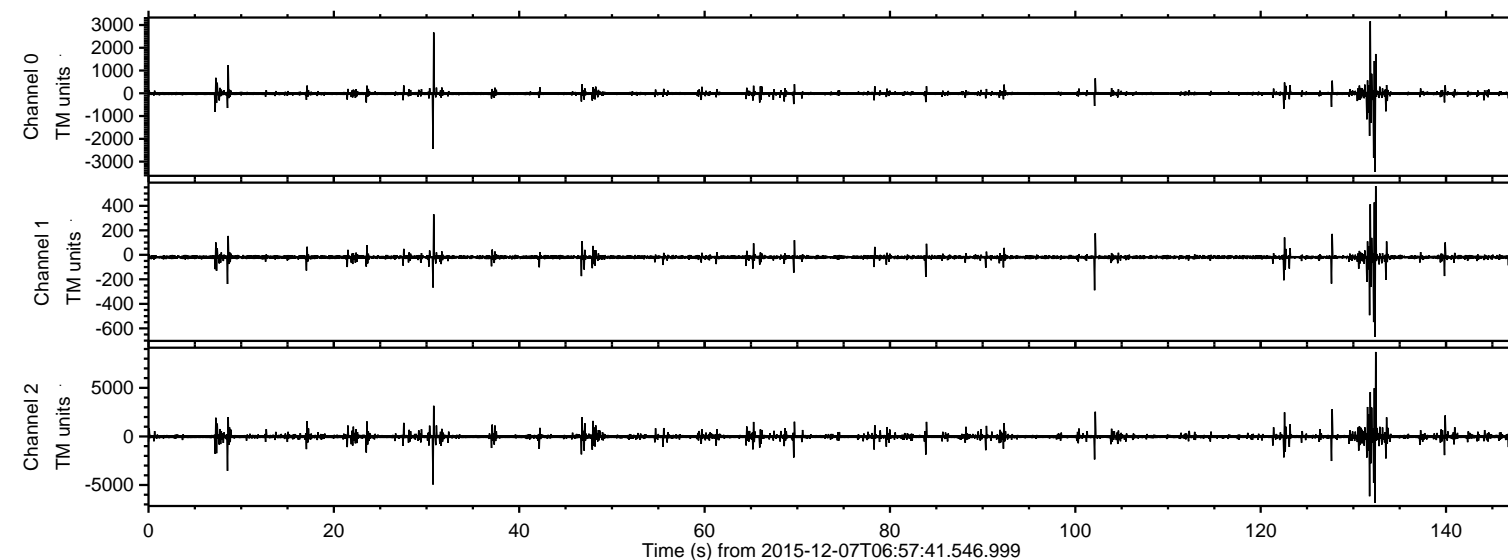

ELMAVAN 3D WAVEFORMS (Measured data sampled at 50 kHz) 51000 packets of 144 samples from 2015-12-07T06:57:41.546.999. Part 133/147

Processed Thu Dec 17 07:12:54 2015 by ELM ver.2012-10-06 from 001__elm20151207_065740__dat00.bin

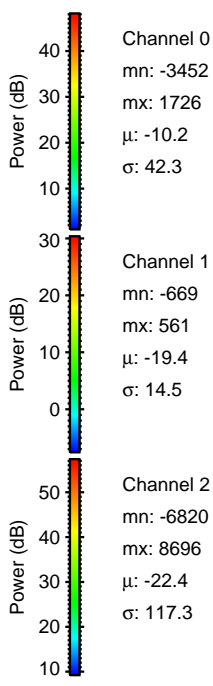
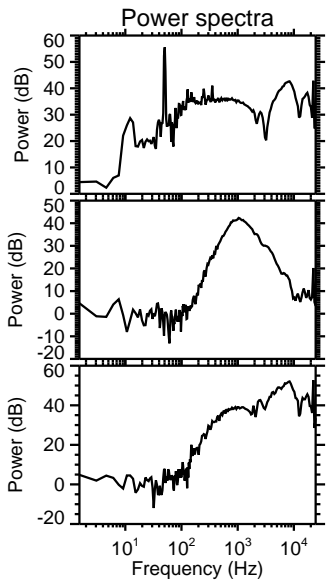
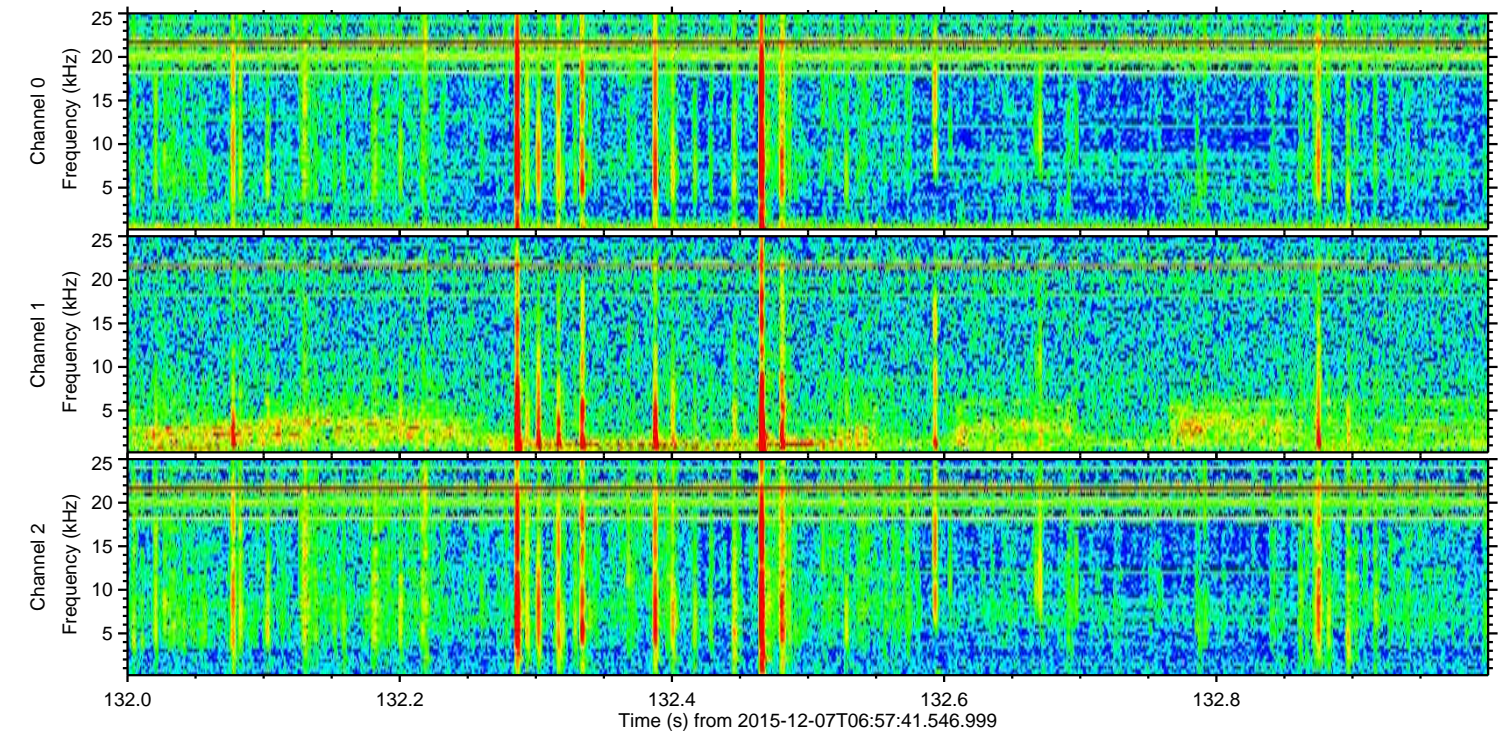
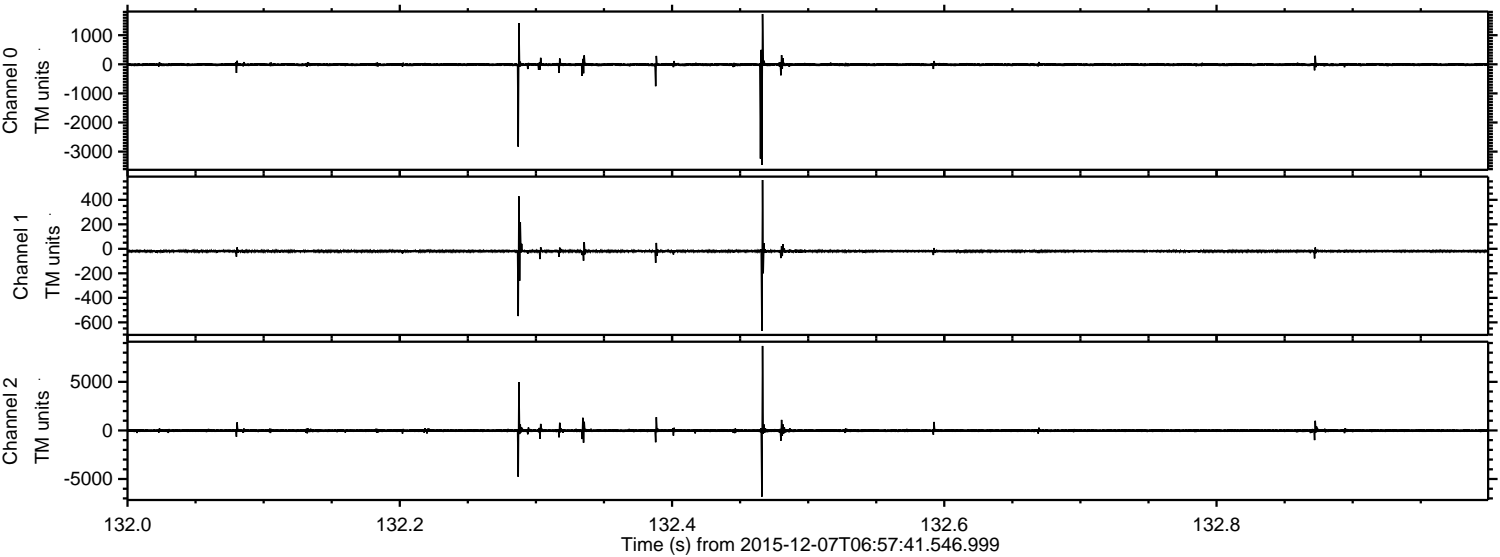

ELMAVAN 3D WAVEFORMS (Measured data sampled at 50 kHz) 51000 packets of 144 samples from 2015-12-07T06:57:41.546.999. Part 132/147

Processed Thu Dec 17 07:12:55 2015 by ELM ver.2012-10-06 from 001__elm20151207_065740__dat00.bin

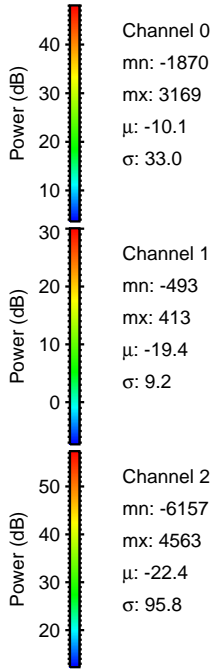
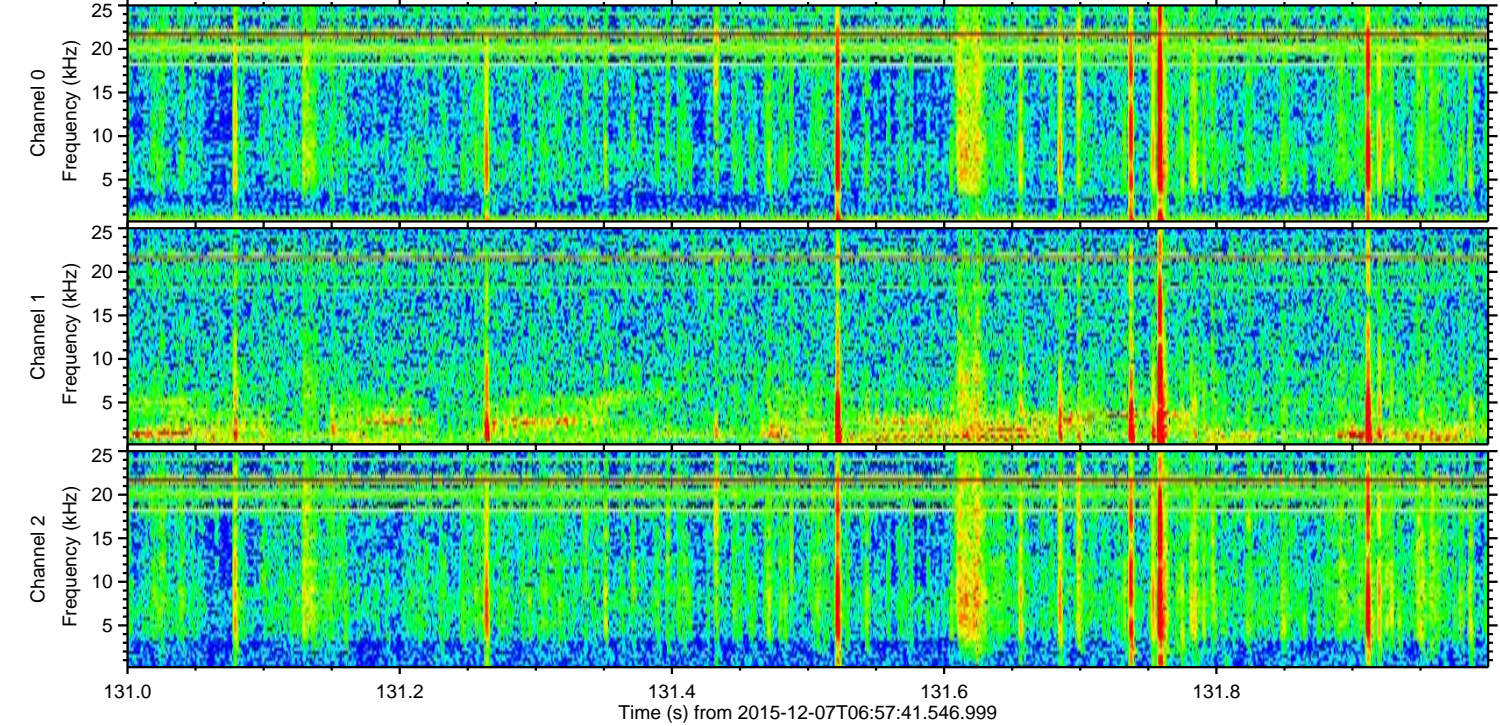
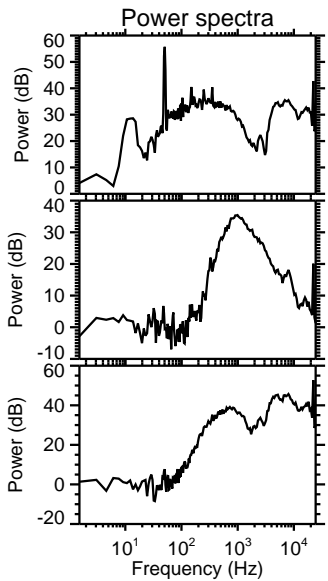
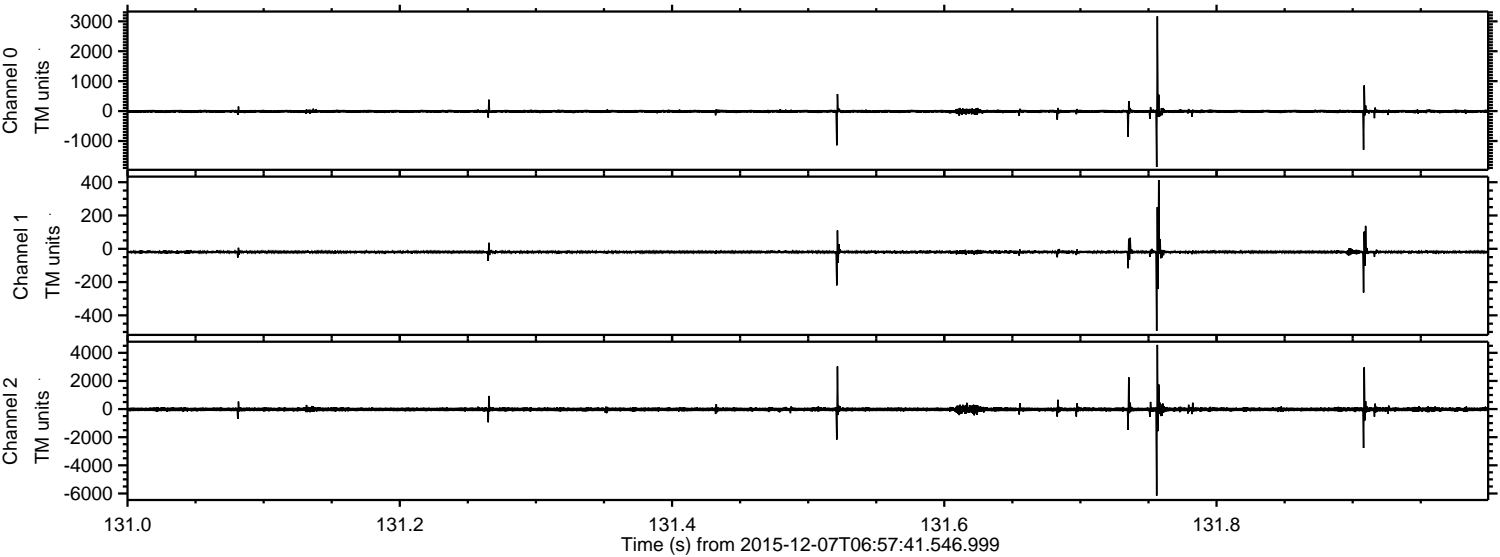

Channel 0
mn: -1870
mx: 3169
 μ : -10.1
 σ : 33.0

Channel 1
mn: -493
mx: 413
 μ : -19.4
 σ : 9.2

Channel 2
mn: -6157
mx: 4563
 μ : -22.4
 σ : 95.8

ELMAVAN 3D WAVEFORMS (Measured data sampled at 50 kHz) 51000 packets of 144 samples from 2015-12-07T06:57:41.546.999. Part 31/147

Processed Thu Dec 17 07:12:56 2015 by ELM ver.2012-10-06 from 001__elm20151207_065740__dat00.bin

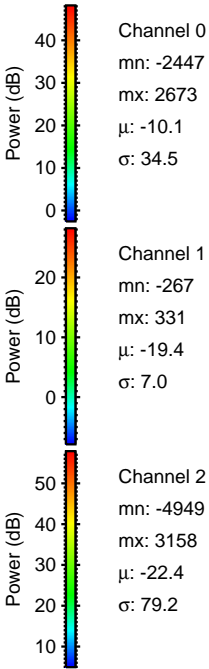
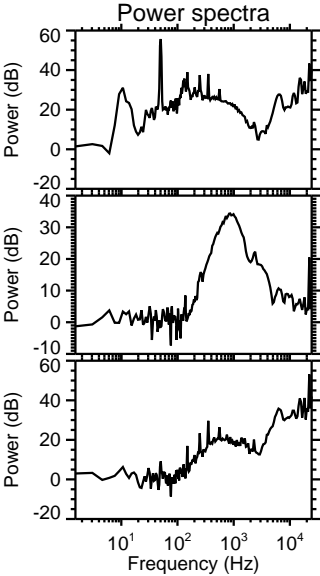
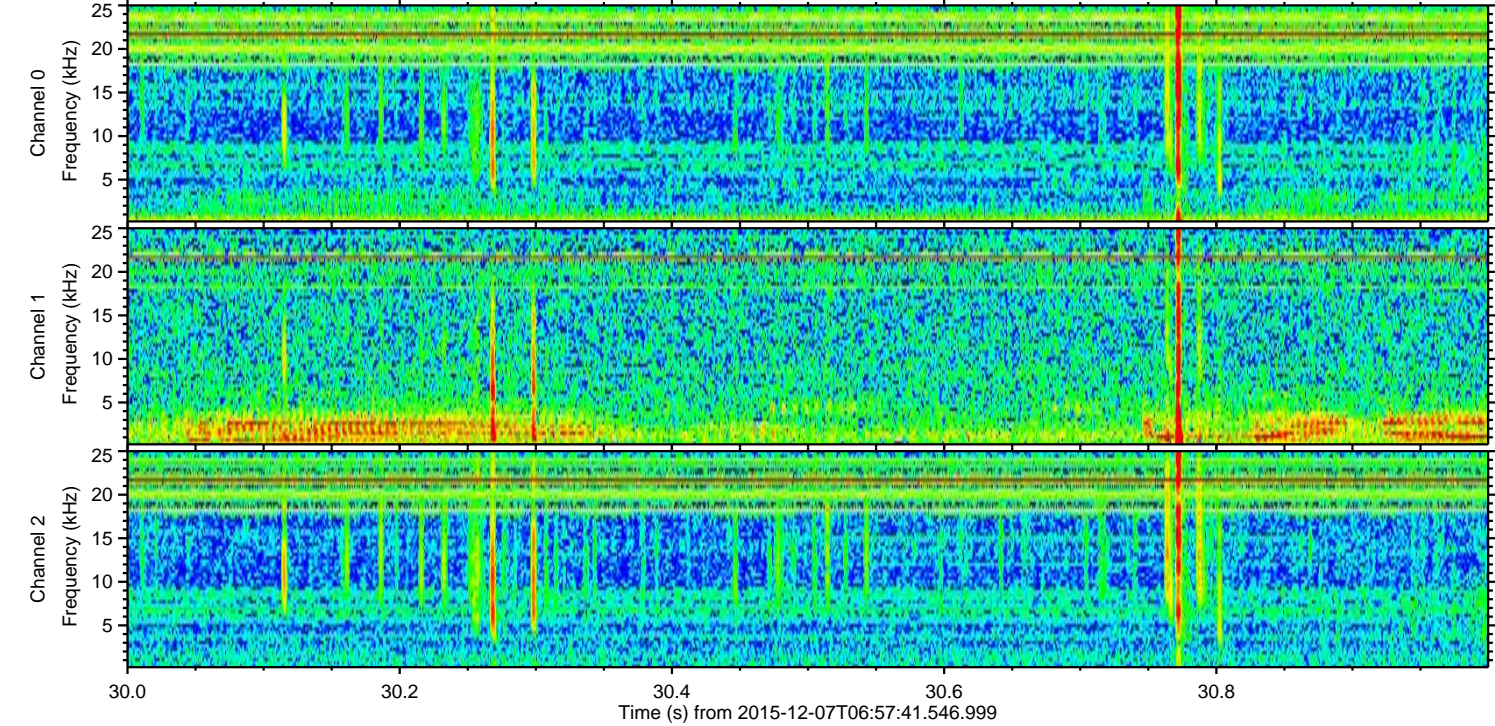
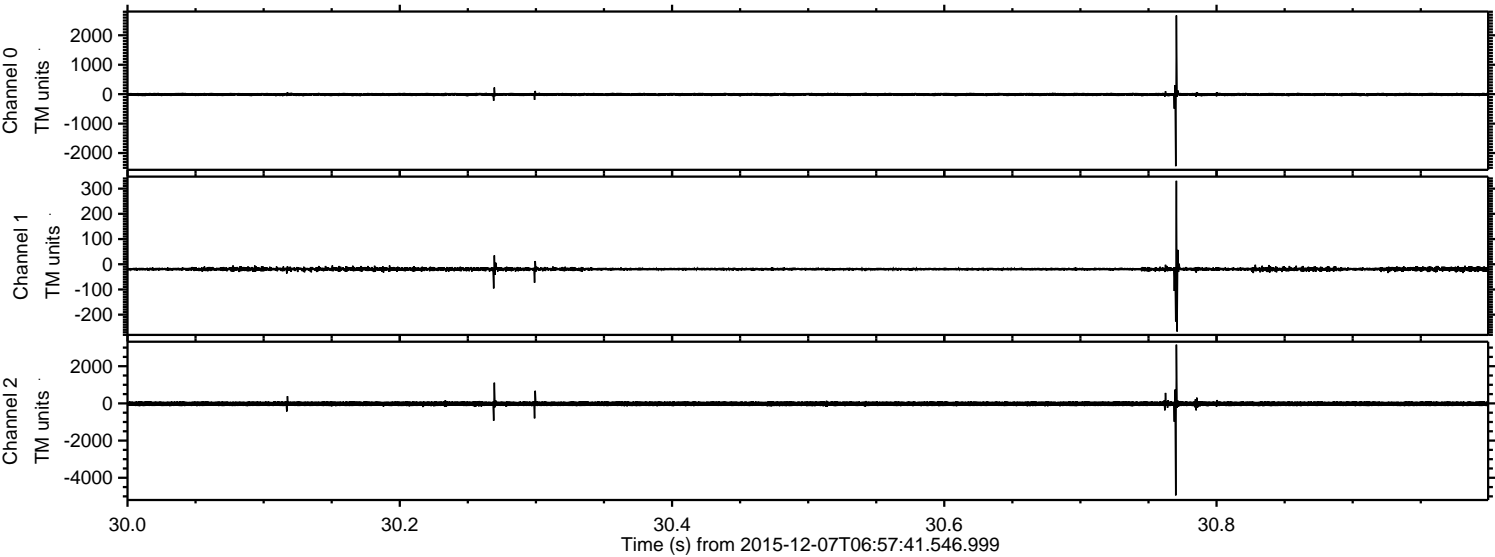

Processed Thu Dec 17 07:12:57 2015 by ELM ver.2012-10-06 from 001__elm20151207_065740__dat00.bin

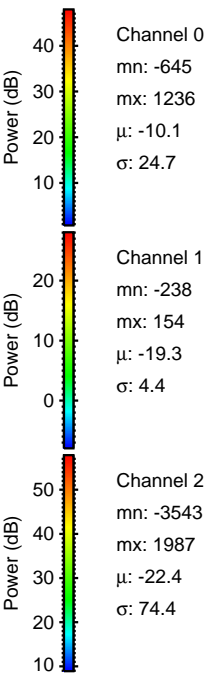
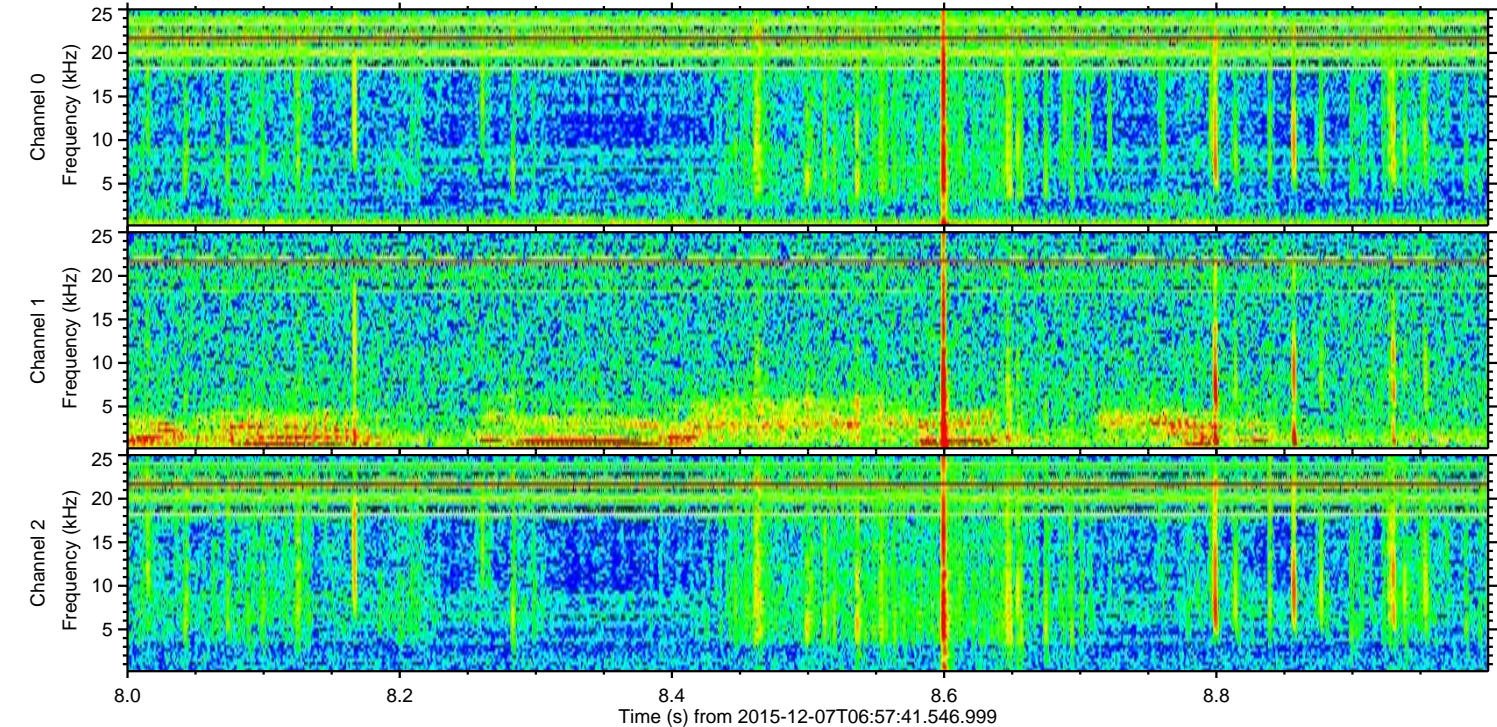
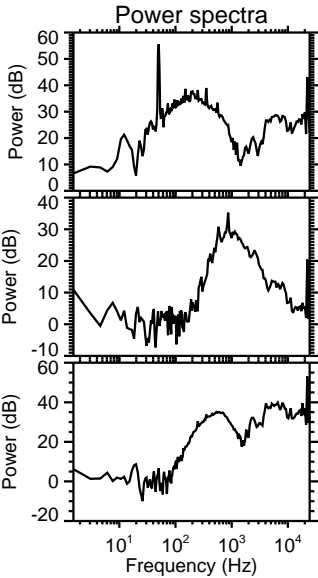
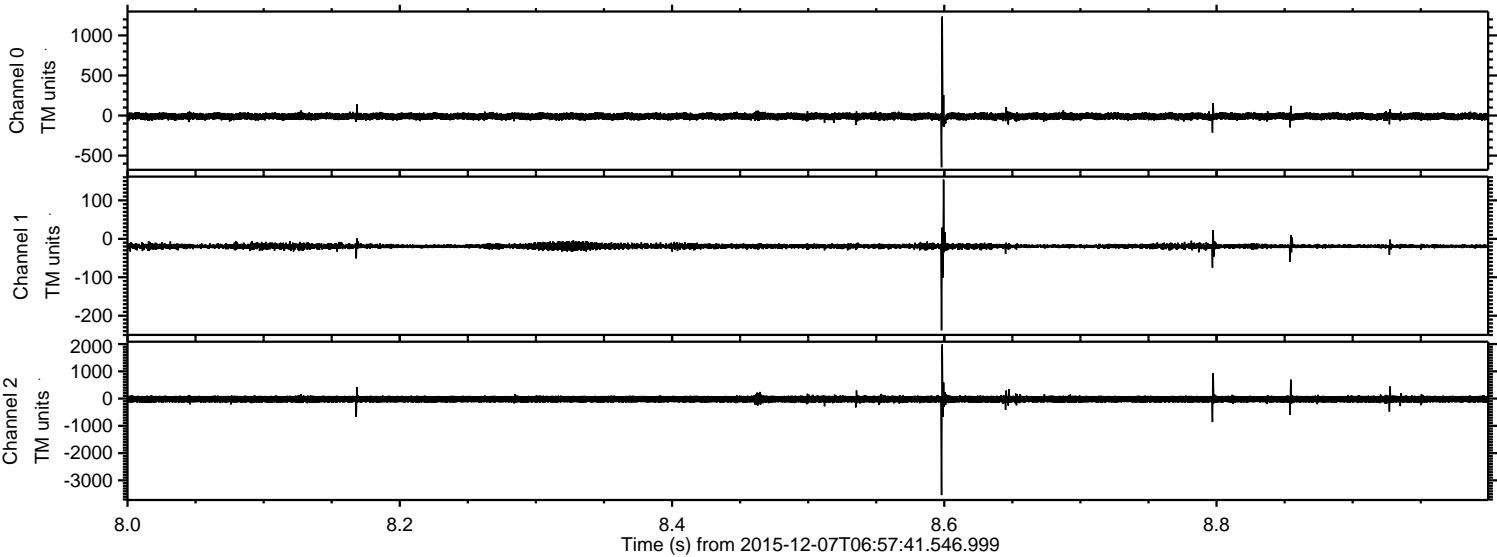

ELMAVAN 3D WAVEFORMS (Measured data sampled at 50 kHz) 51000 packets of 144 samples from 2015-12-07T06:57:41.546.999. Part 128/147

Processed Thu Dec 17 07:12:58 2015 by ELM ver.2012-10-06 from 001__elm20151207_065740__dat00.bin

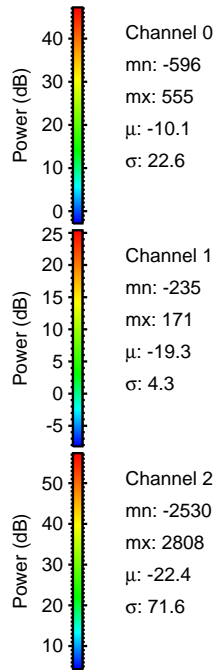
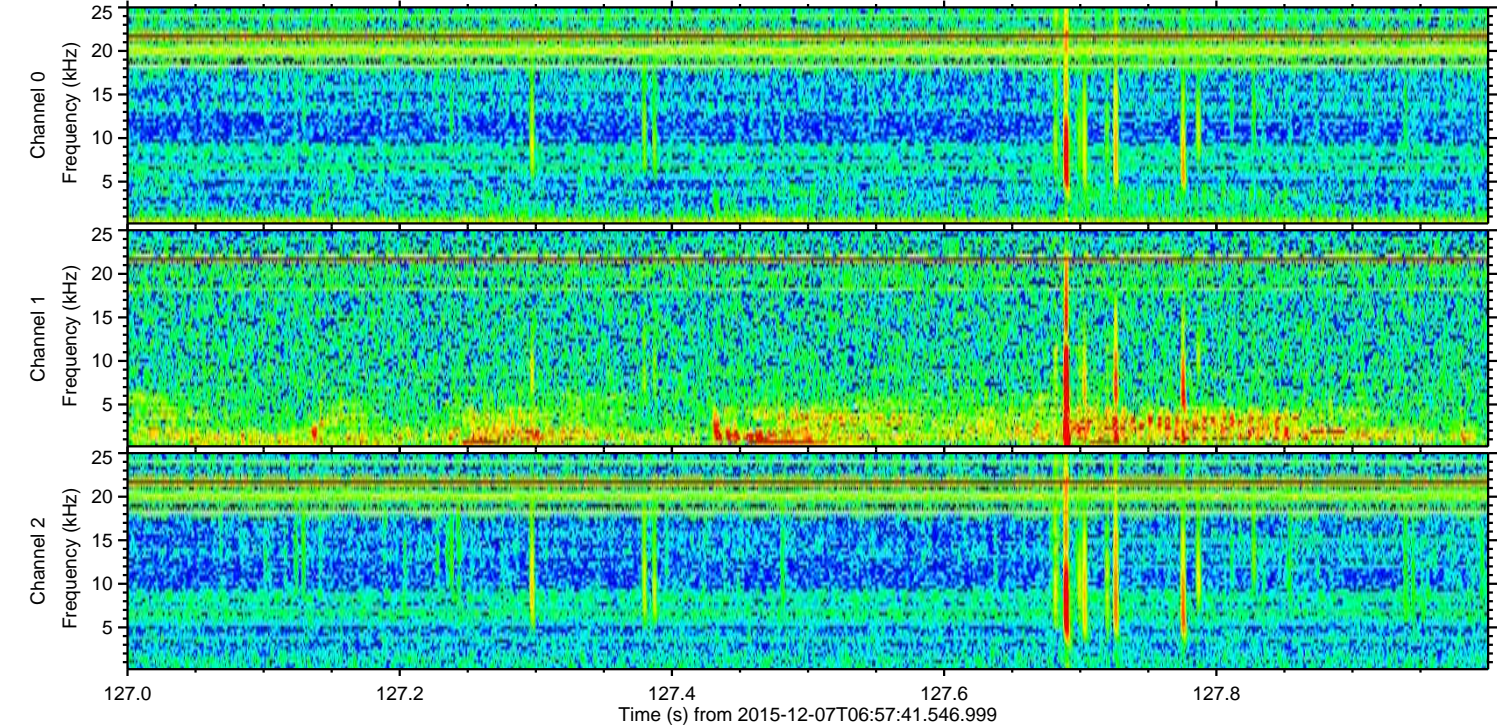
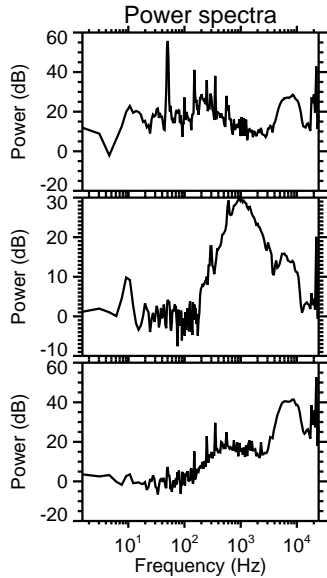
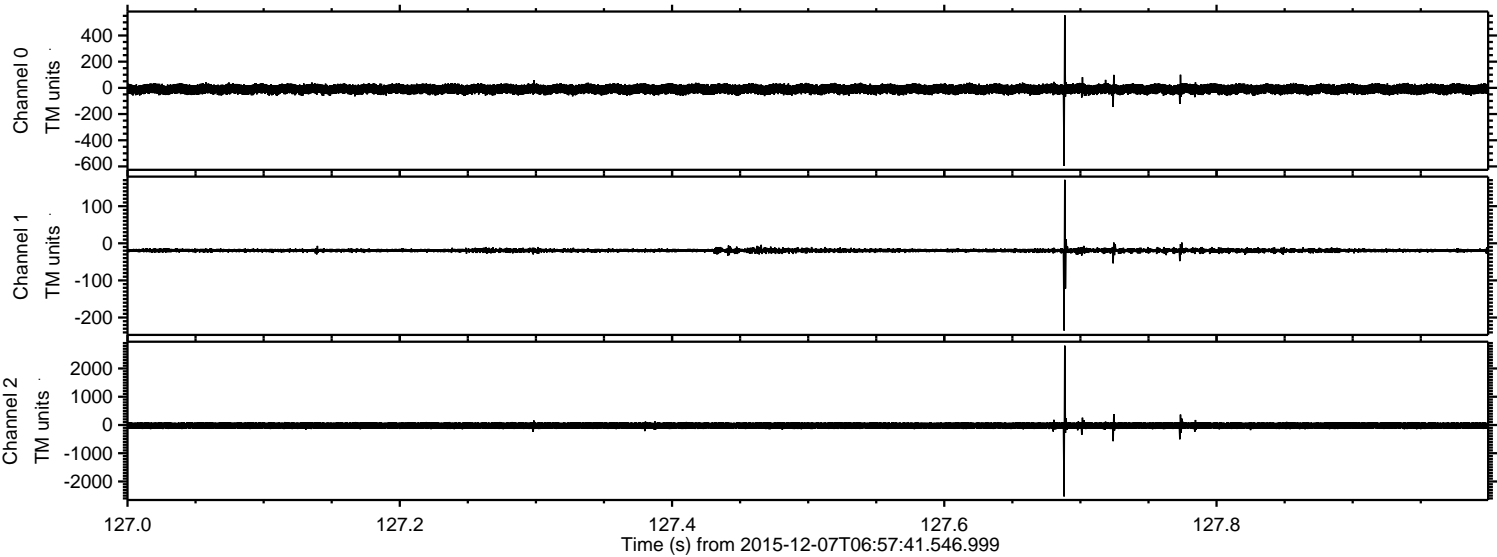

ELMAVAN 3D WAVEFORMS (Measured data sampled at 50 kHz) 51000 packets of 144 samples from 2015-12-07T06:57:41.546.999. Part 103/147

Processed Thu Dec 17 07:12:59 2015 by ELM ver.2012-10-06 from 001__elm20151207_065740__dat00.bin

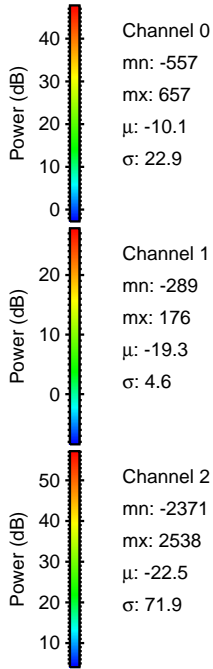
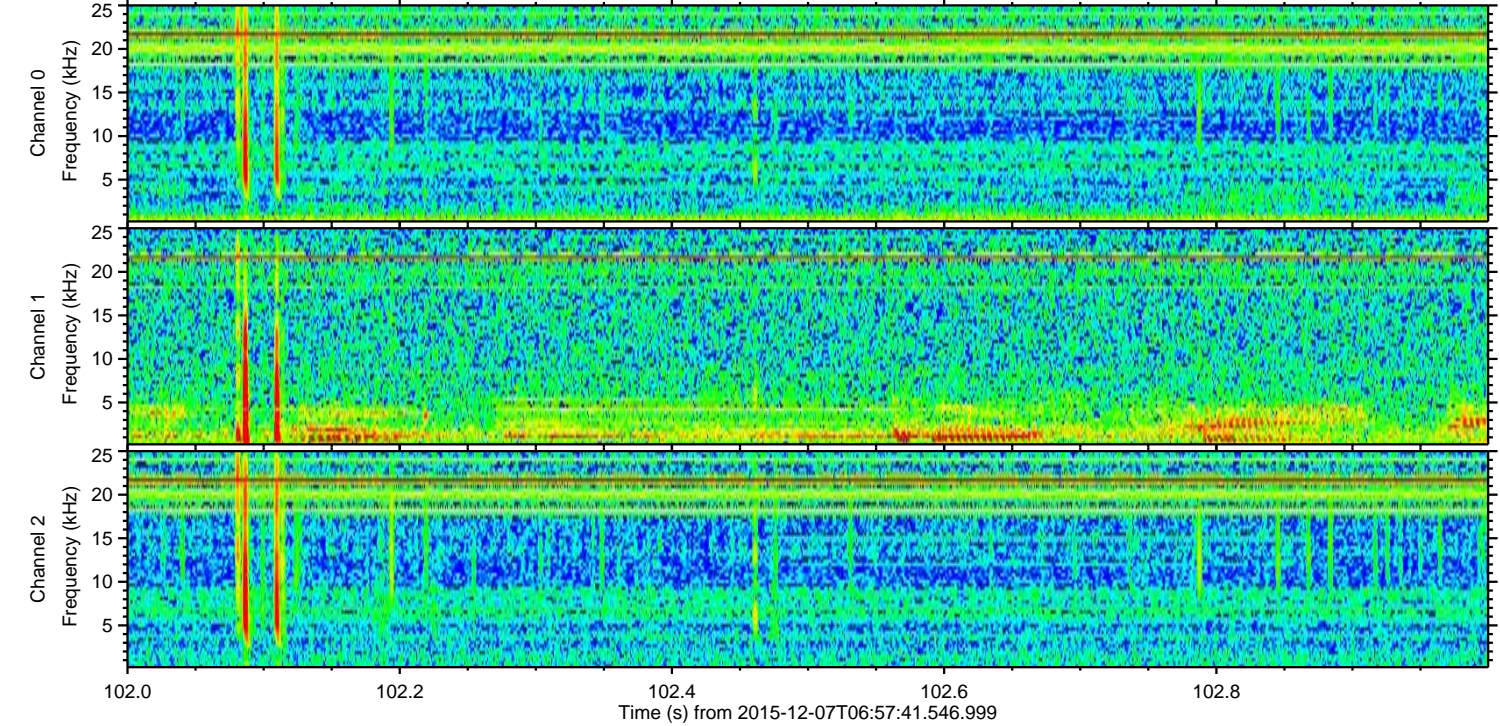
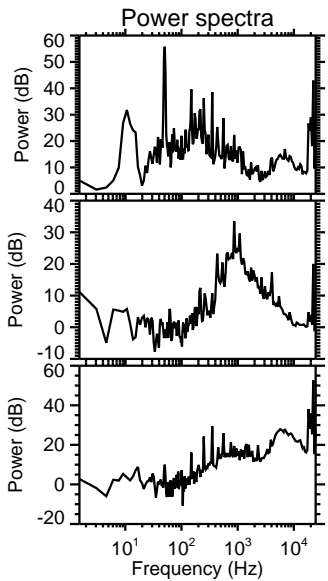
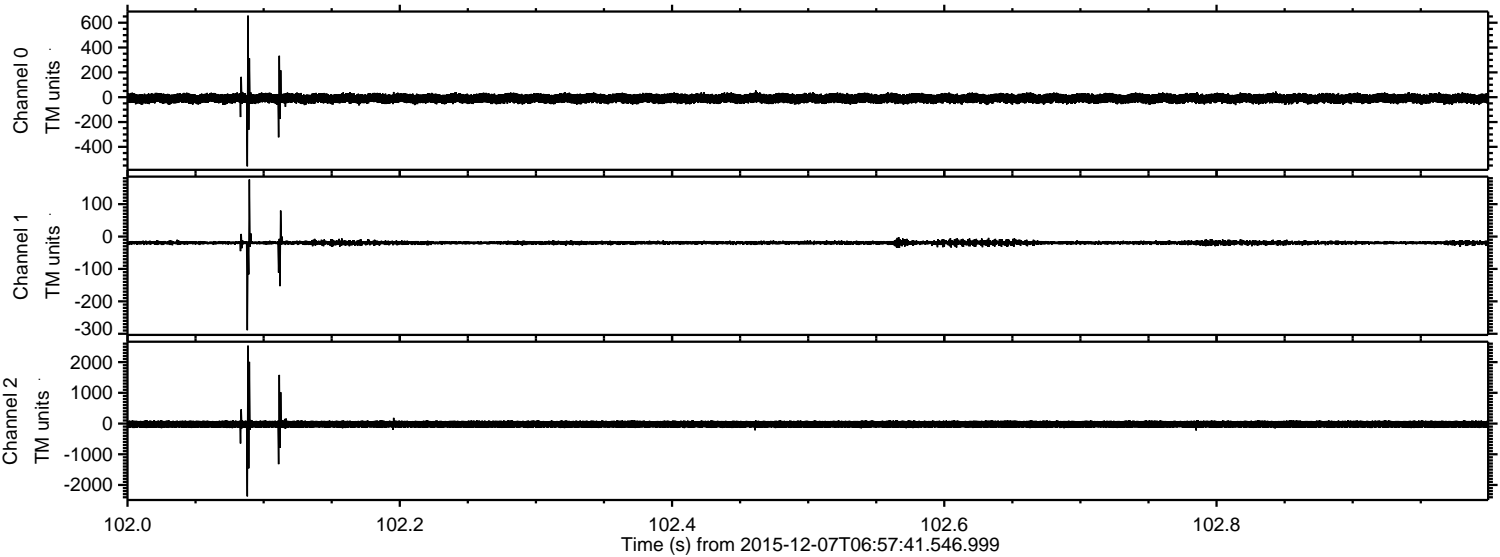

Channel 0
mn: -557
mx: 657
 μ : -10.1
 σ : 22.9

Channel 1
mn: -289
mx: 176
 μ : -19.3
 σ : 4.6

Channel 2
mn: -2371
mx: 2538
 μ : -22.5
 σ : 71.9

ELMAVAN 3D WAVEFORMS (Measured data sampled at 50 kHz) 51000 packets of 144 samples from 2015-12-07T06:57:41.546.999. Part 123/147

Processed Thu Dec 17 07:12:59 2015 by ELM ver.2012-10-06 from 001__elm20151207_065740__dat00.bin

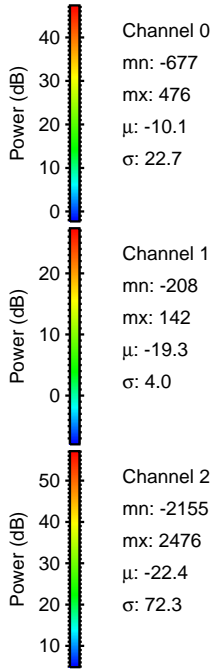
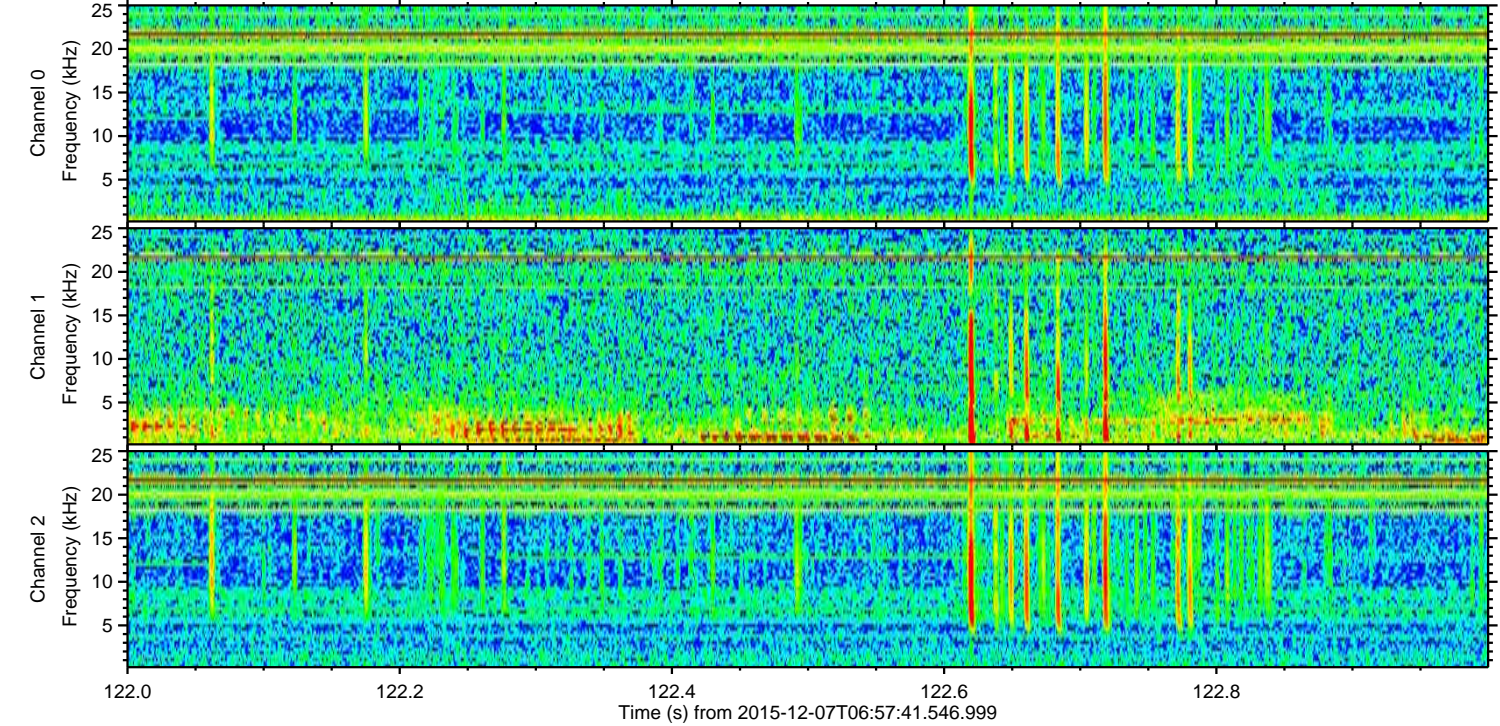
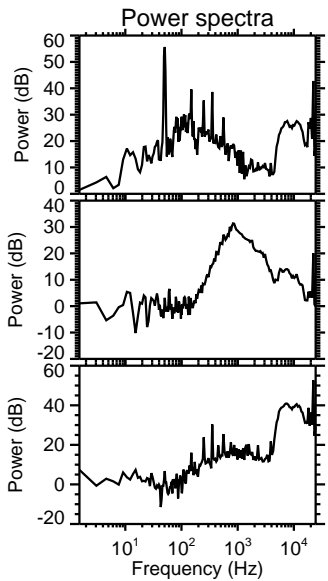
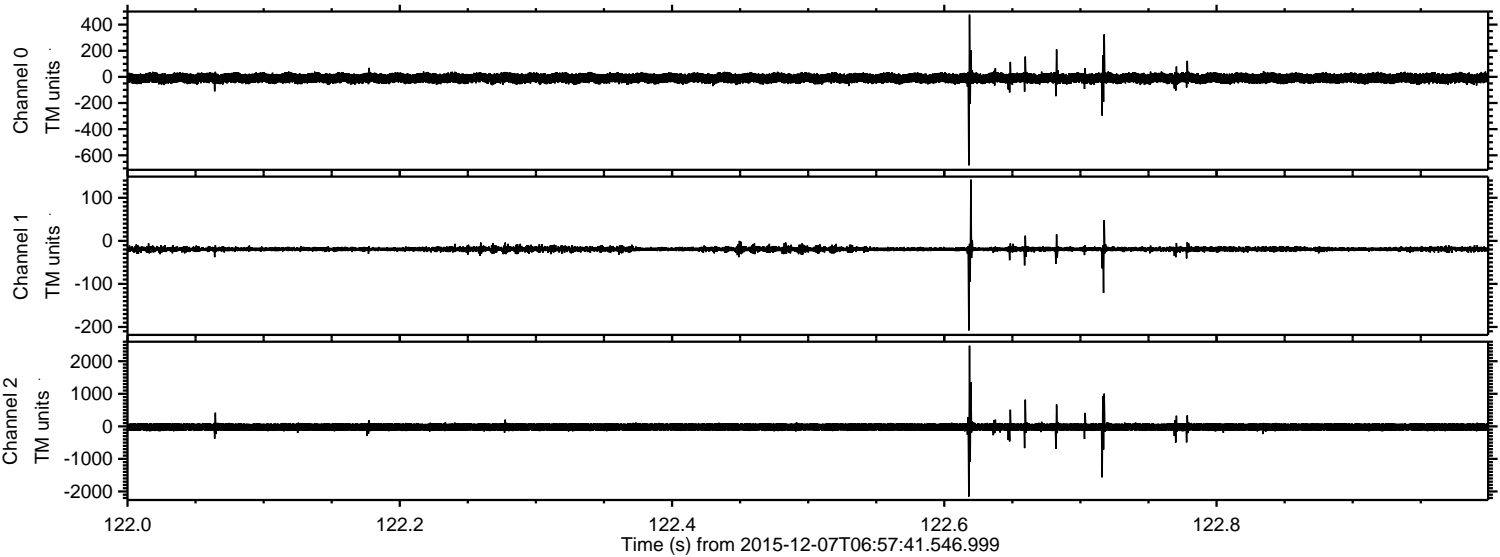

Channel 0
mn: -677
mx: 476
 μ : -10.1
 σ : 22.7

Channel 1
mn: -208
mx: 142
 μ : -19.3
 σ : 4.0

Channel 2
mn: -2155
mx: 2476
 μ : -22.4
 σ : 72.3

ELMAVAN 3D WAVEFORMS (Measured data sampled at 50 kHz) 51000 packets of 144 samples from 2015-12-07T06:57:41.546.999. Part 134/147

Processed Thu Dec 17 07:13:00 2015 by ELM ver.2012-10-06 from 001__elm20151207_065740__dat00.bin

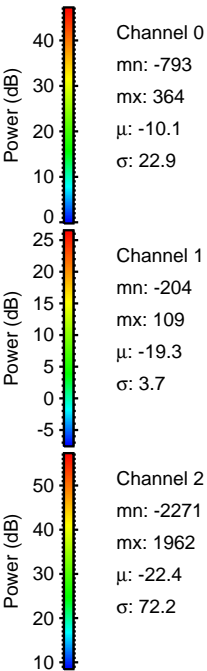
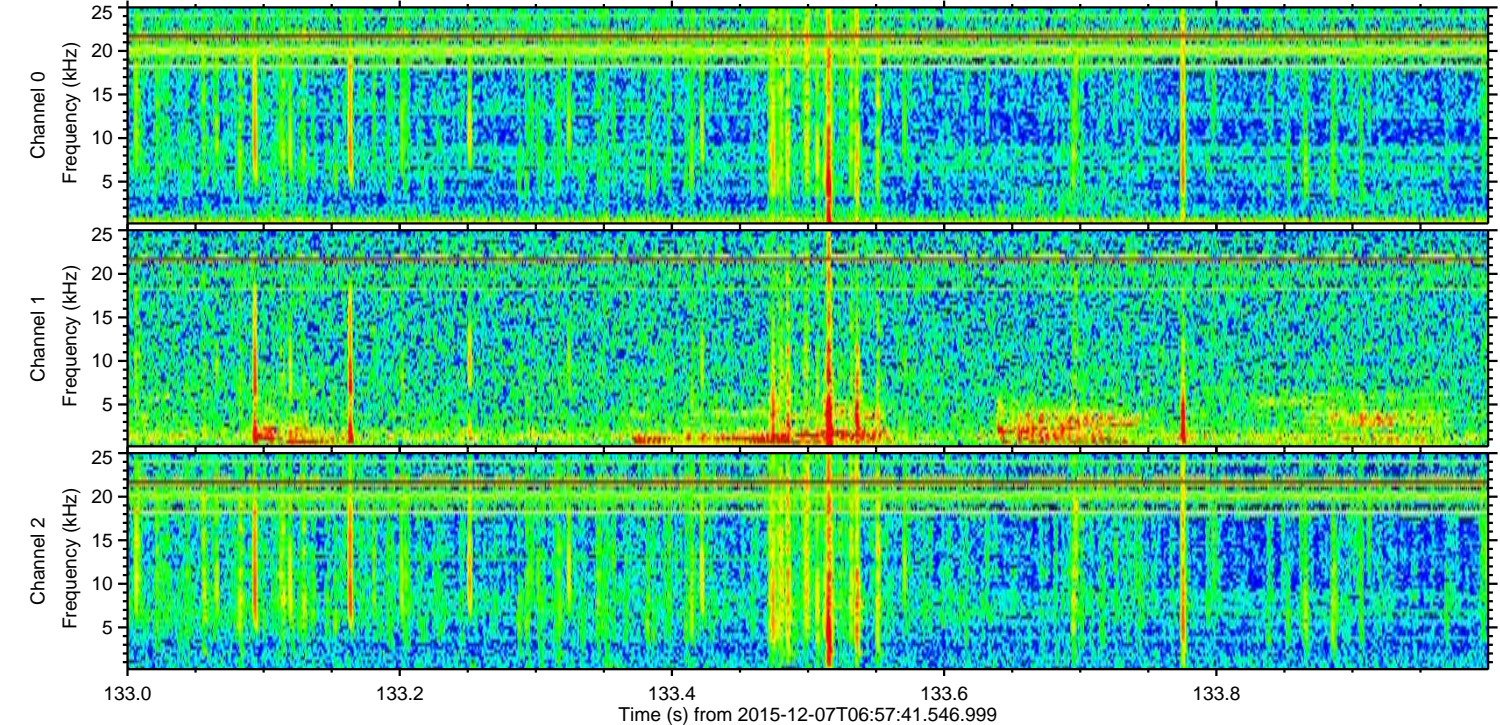
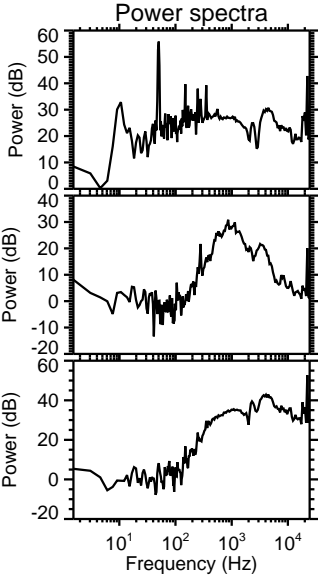
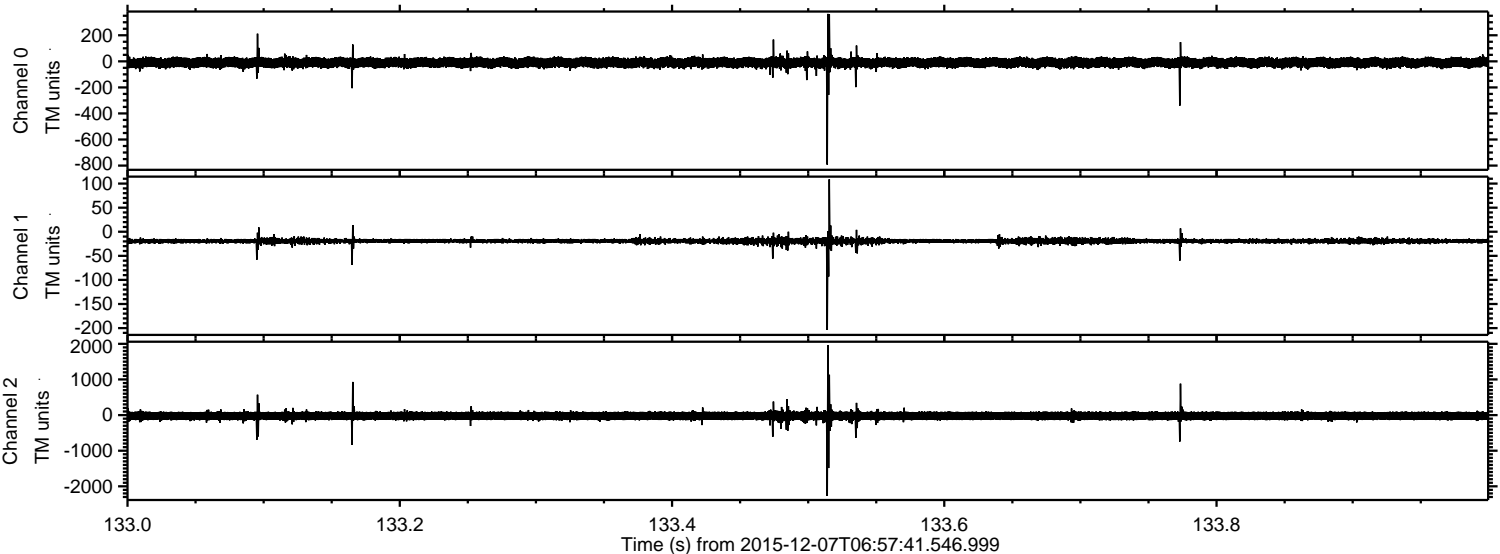

Processed Thu Dec 17 07:13:01 2015 by ELM ver.2012-10-06 from 001__elm20151207_065740__dat00.bin

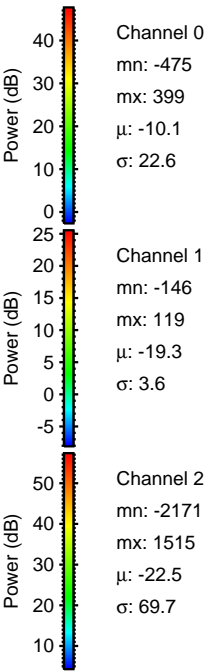
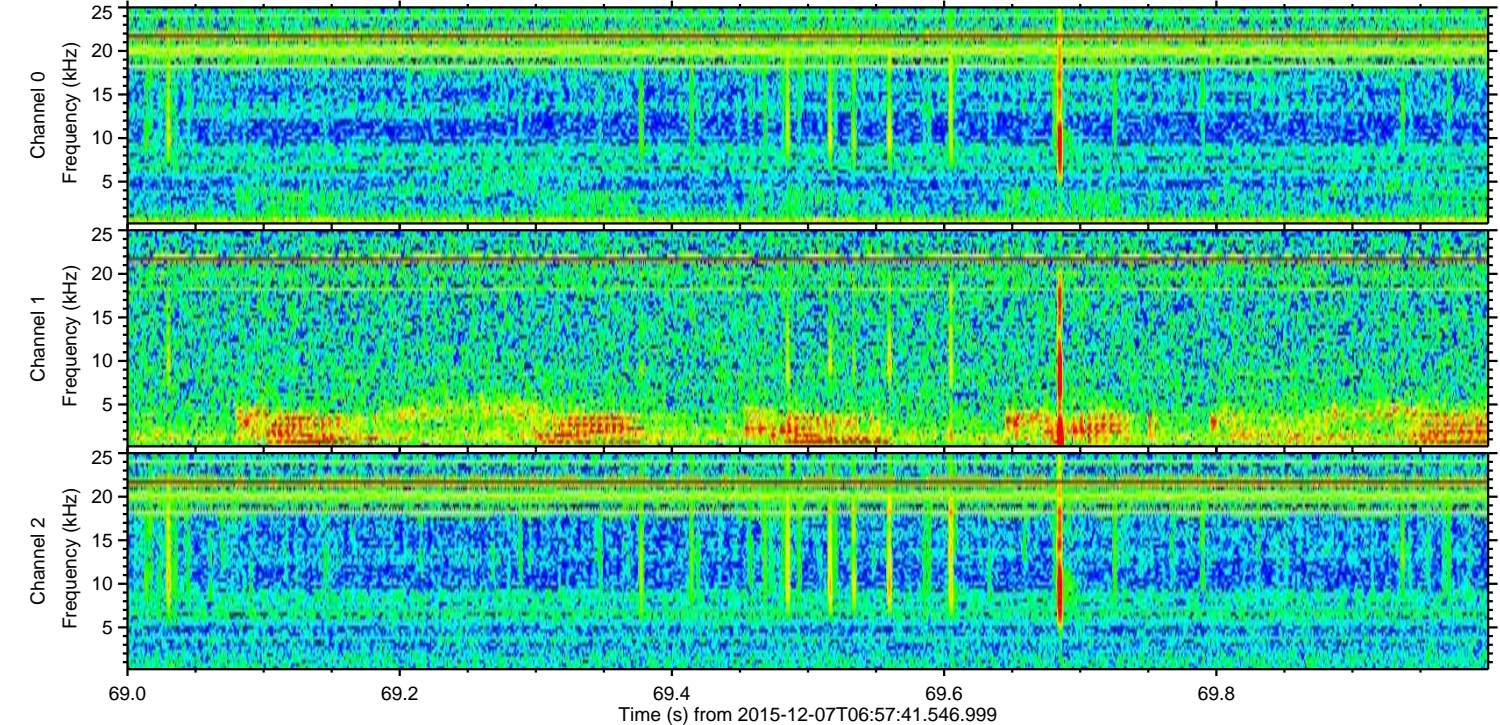
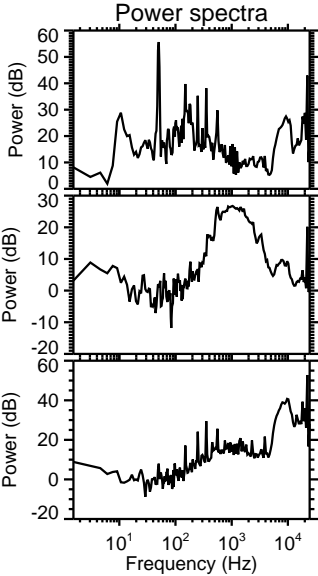
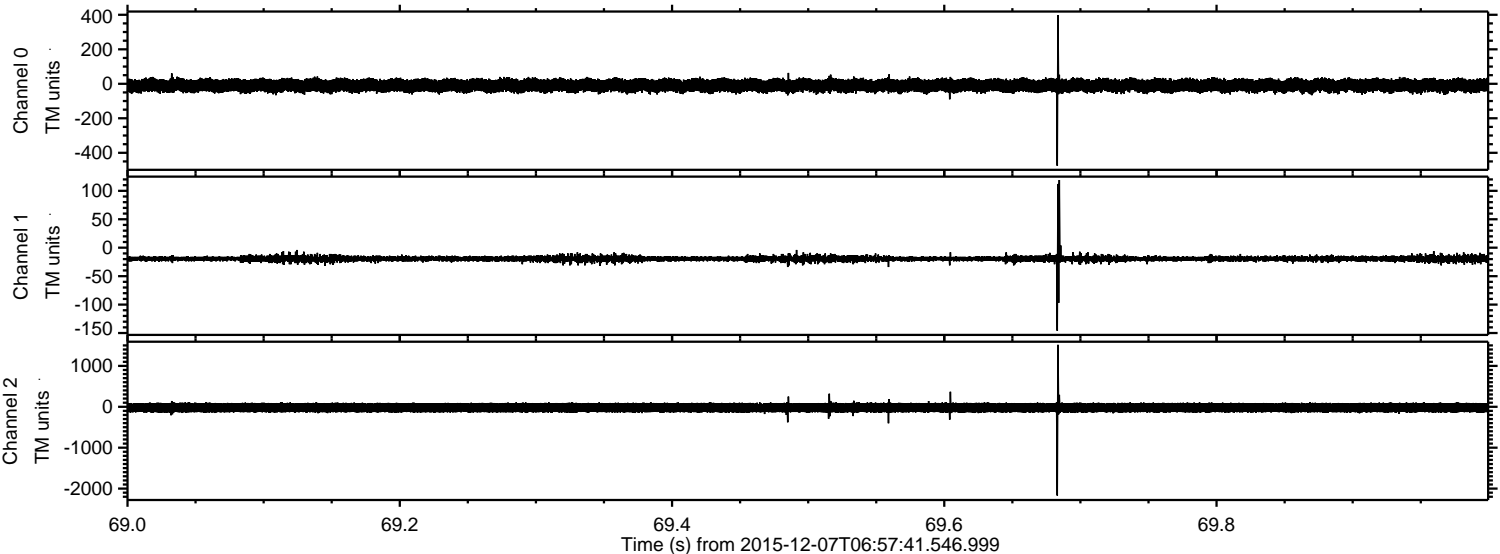

Processed Thu Dec 17 07:13:02 2015 by ELM ver.2012-10-06 from 001__elm20151207_065740__dat00.bin

