

ELMAVAN 3D WAVEFORMS (Measured data sampled at 50 kHz) 51000 packets of 144 samples from 2015-12-07T05:17:37.481.999.

Processed Thu Dec 17 04:53:04 2015 by ELM ver.2012-10-06 from 001__elm20151207_051736__dat00.bin

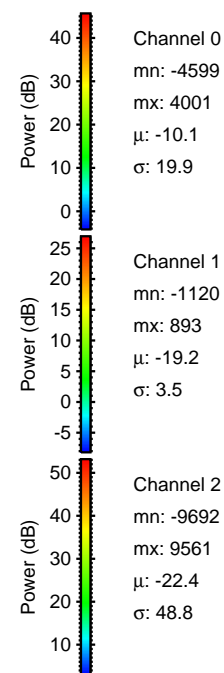

Processed Thu Dec 17 04:53:15 2015 by ELM ver.2012-10-06 from 001__elm20151207_051736__dat00.bin

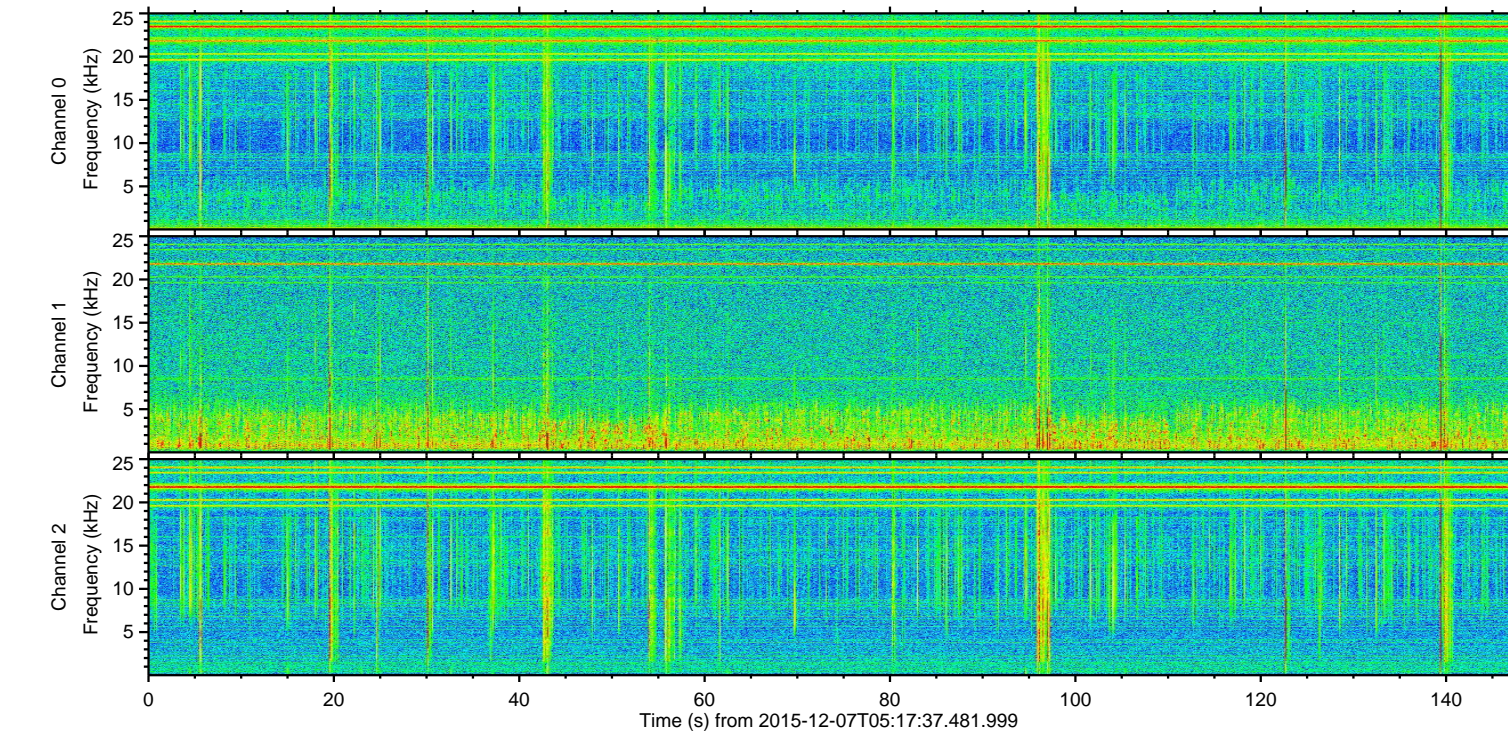
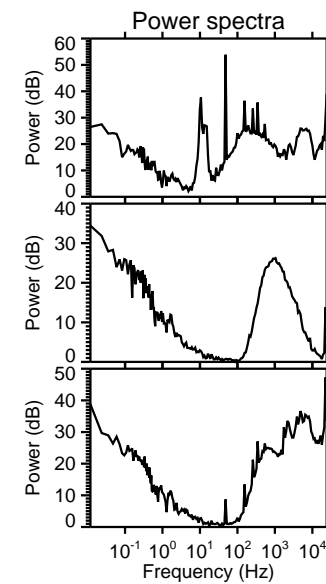
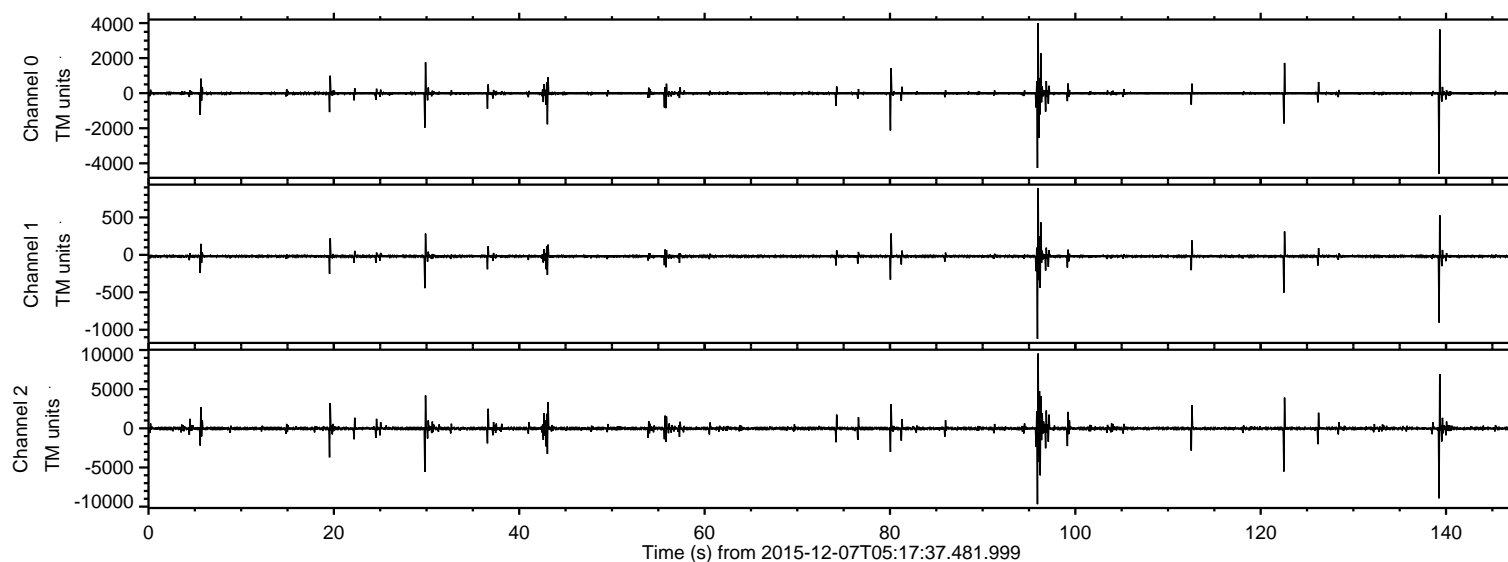
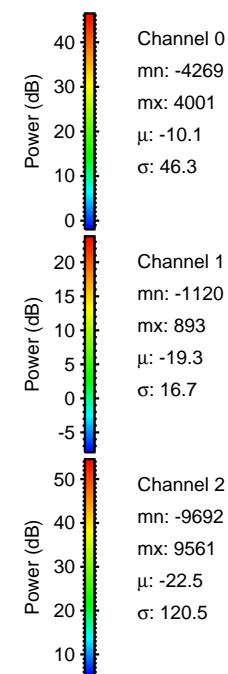
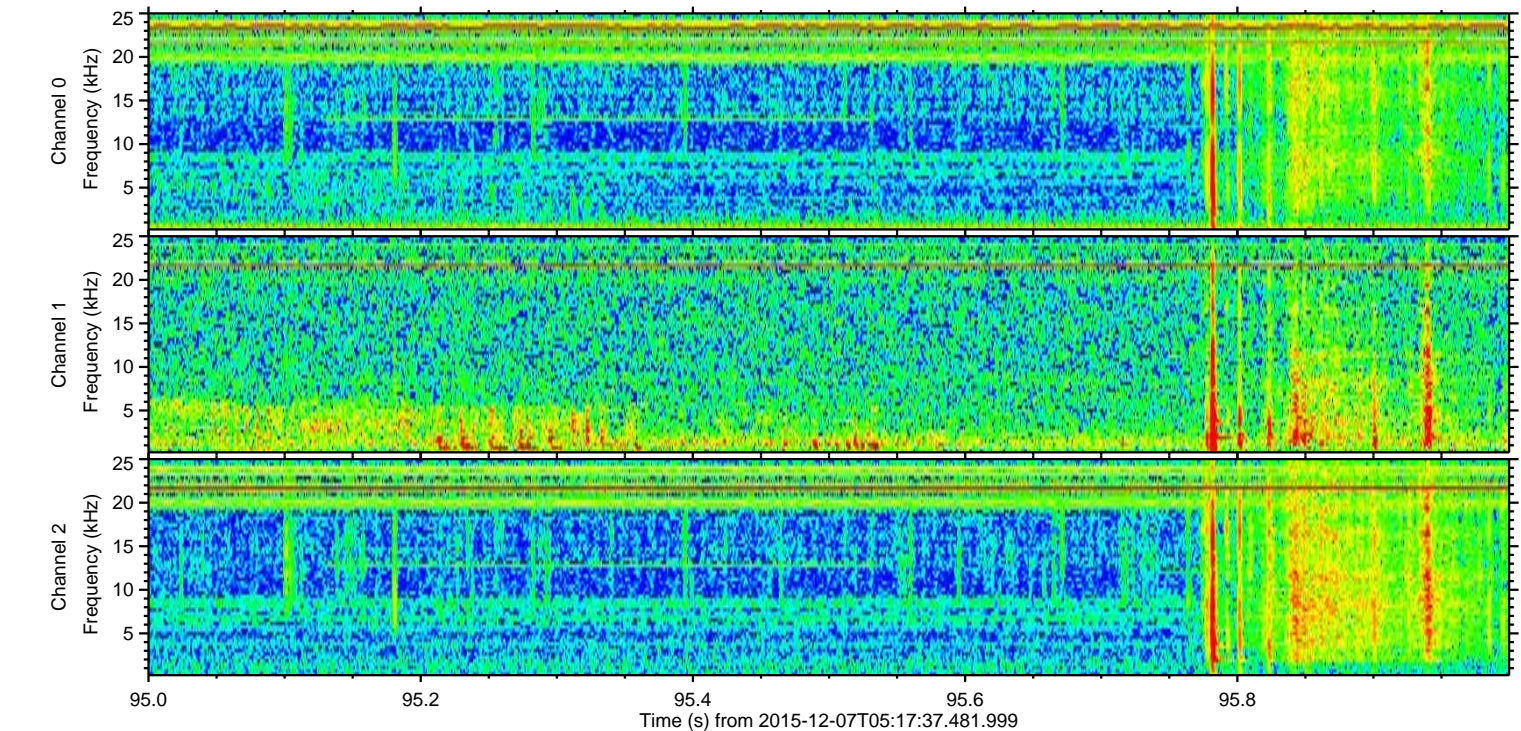
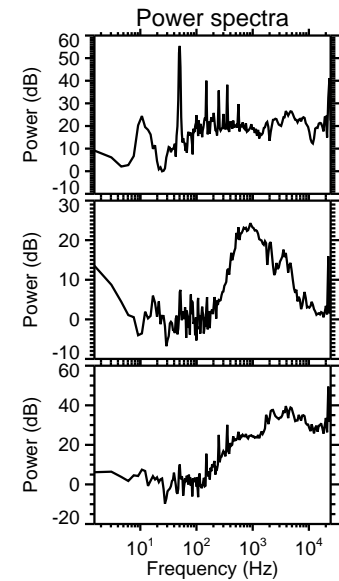
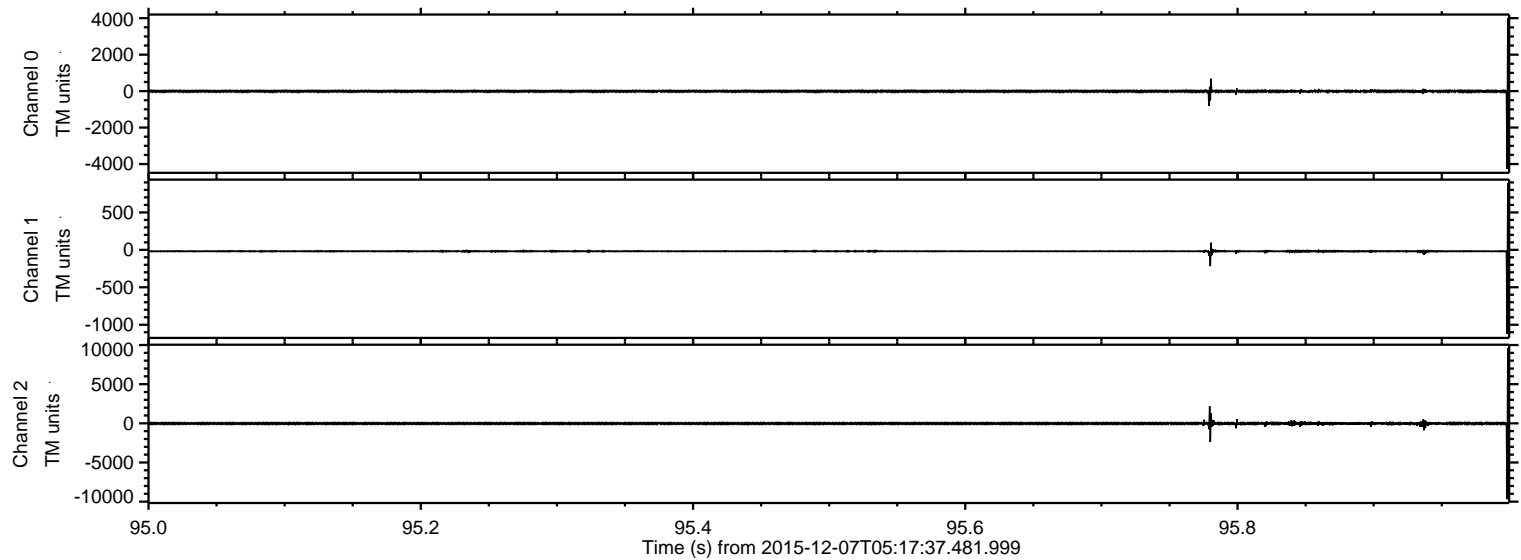

Channel 0
mn: -4269
mx: 4001
 μ : -10.1
 σ : 46.3

Channel 1
mn: -1120
mx: 893
 μ : -19.3
 σ : 16.7

Channel 2
mn: -9692
mx: 9561
 μ : -22.5
 σ : 120.5

ELMAVAN 3D WAVEFORMS (Measured data sampled at 50 kHz) 51000 packets of 144 samples from 2015-12-07T05:17:37.481.999. Part 140/147

Processed Thu Dec 17 04:53:16 2015 by ELM ver.2012-10-06 from 001__elm20151207_051736__dat00.bin

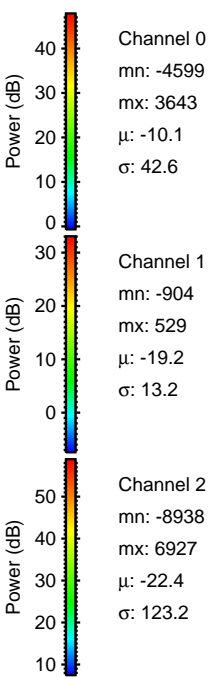
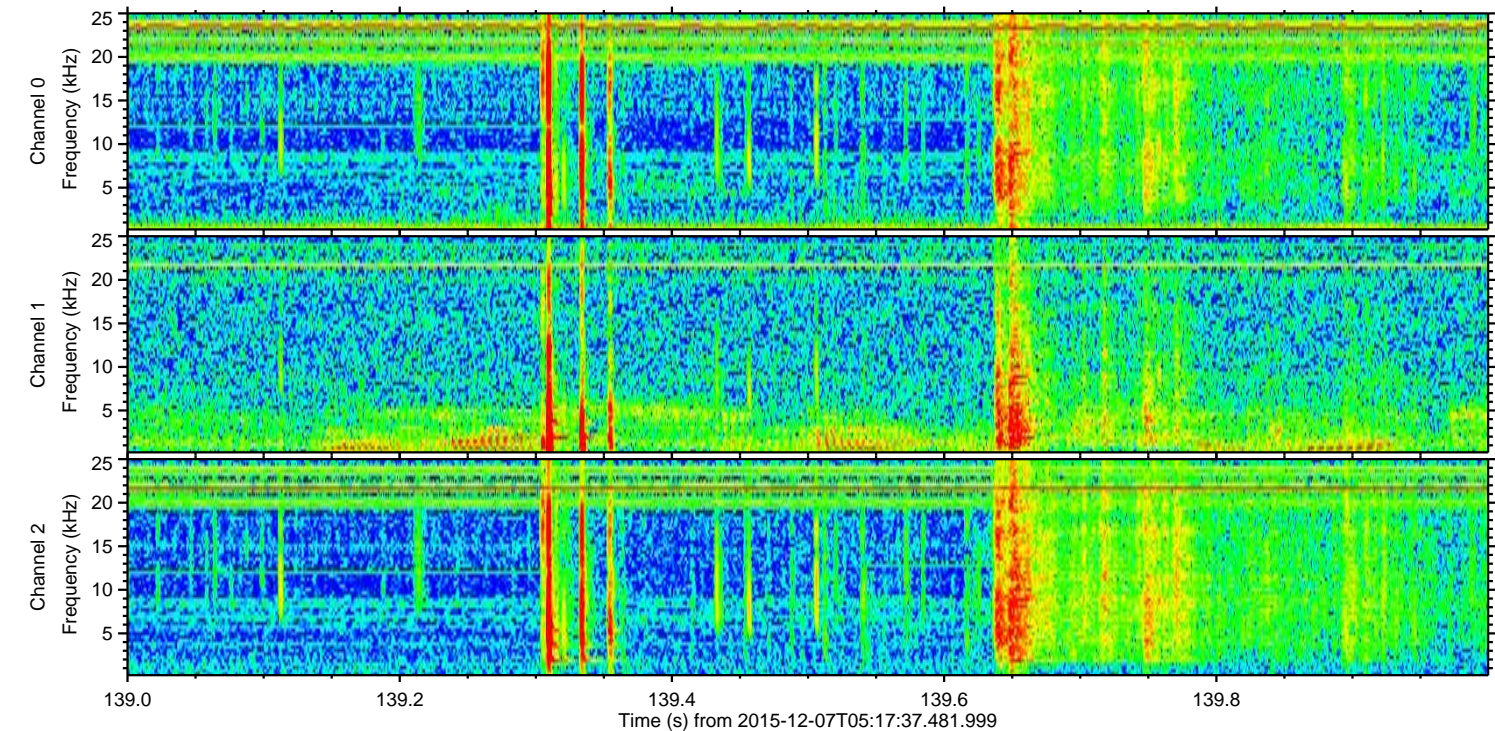
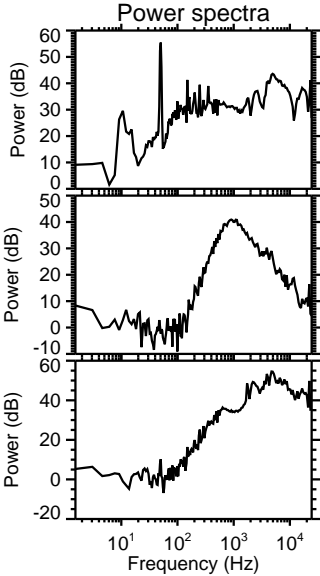
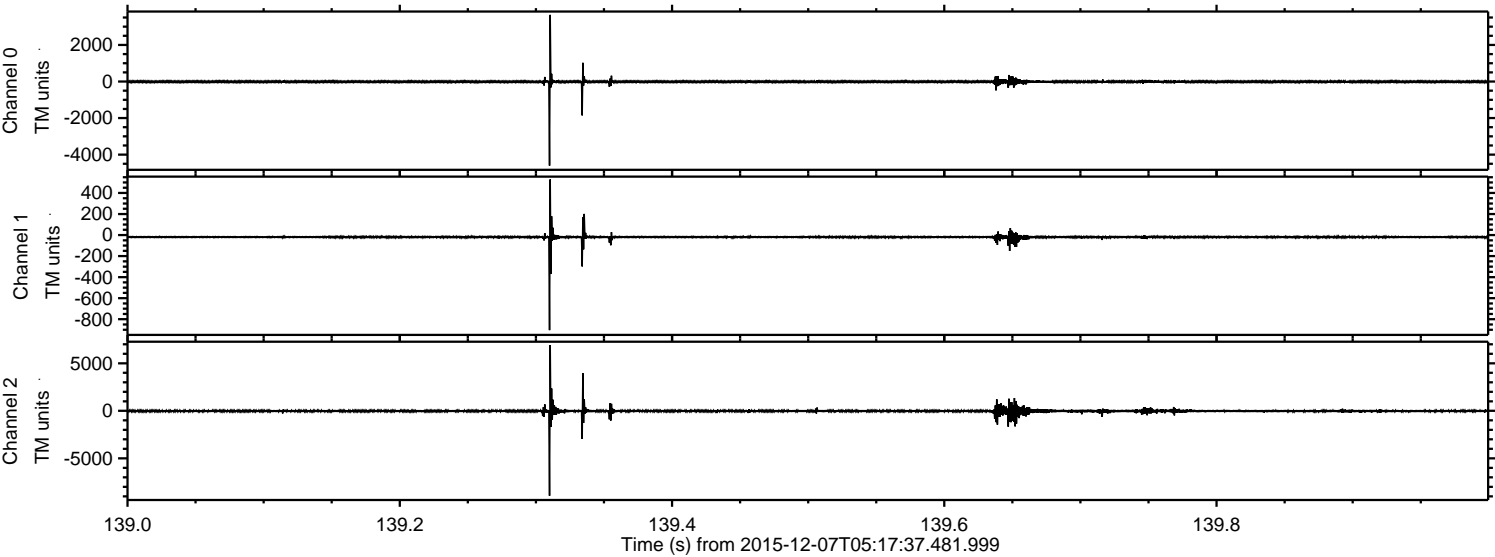

Processed Thu Dec 17 04:53:17 2015 by ELM ver.2012-10-06 from 001__elm20151207_051736__dat00.bin

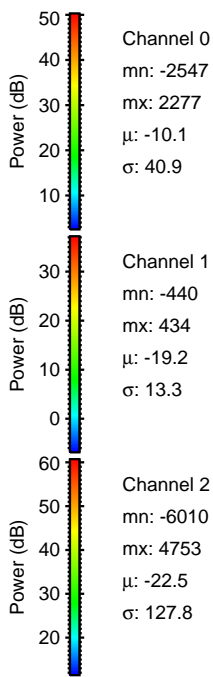
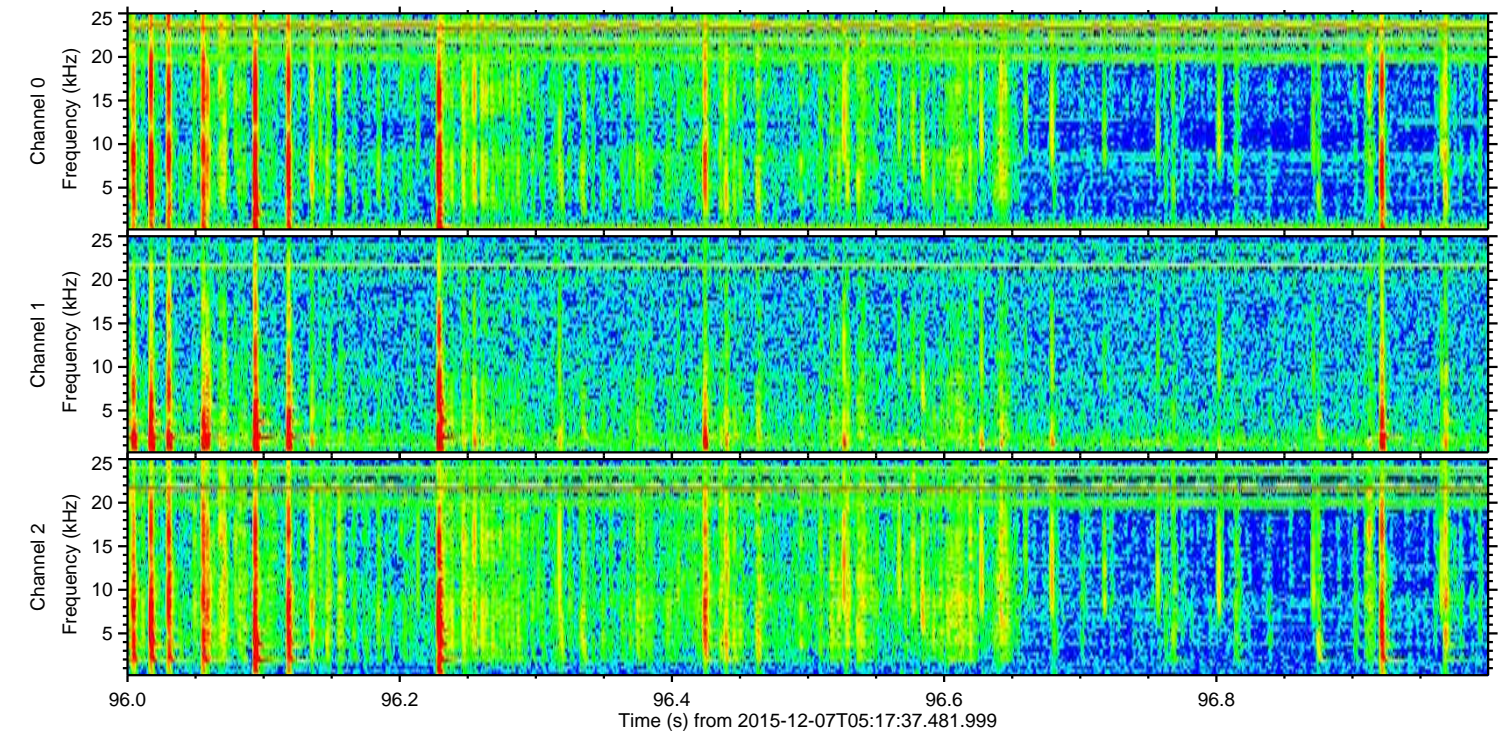
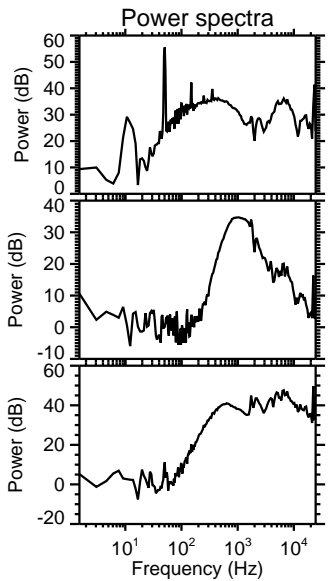
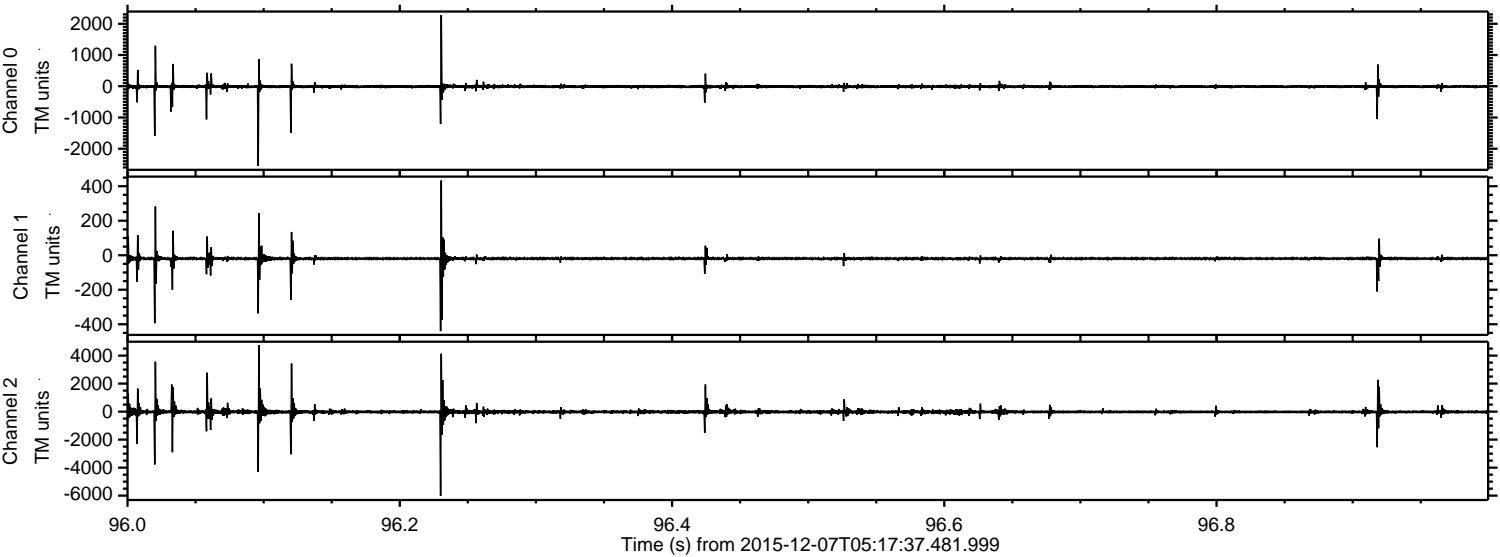

ELMAVAN 3D WAVEFORMS (Measured data sampled at 50 kHz) 51000 packets of 144 samples from 2015-12-07T05:17:37.481.999. Part 30/147

Processed Thu Dec 17 04:53:18 2015 by ELM ver.2012-10-06 from 001__elm20151207_051736__dat00.bin

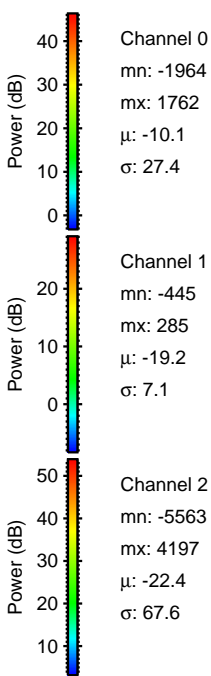
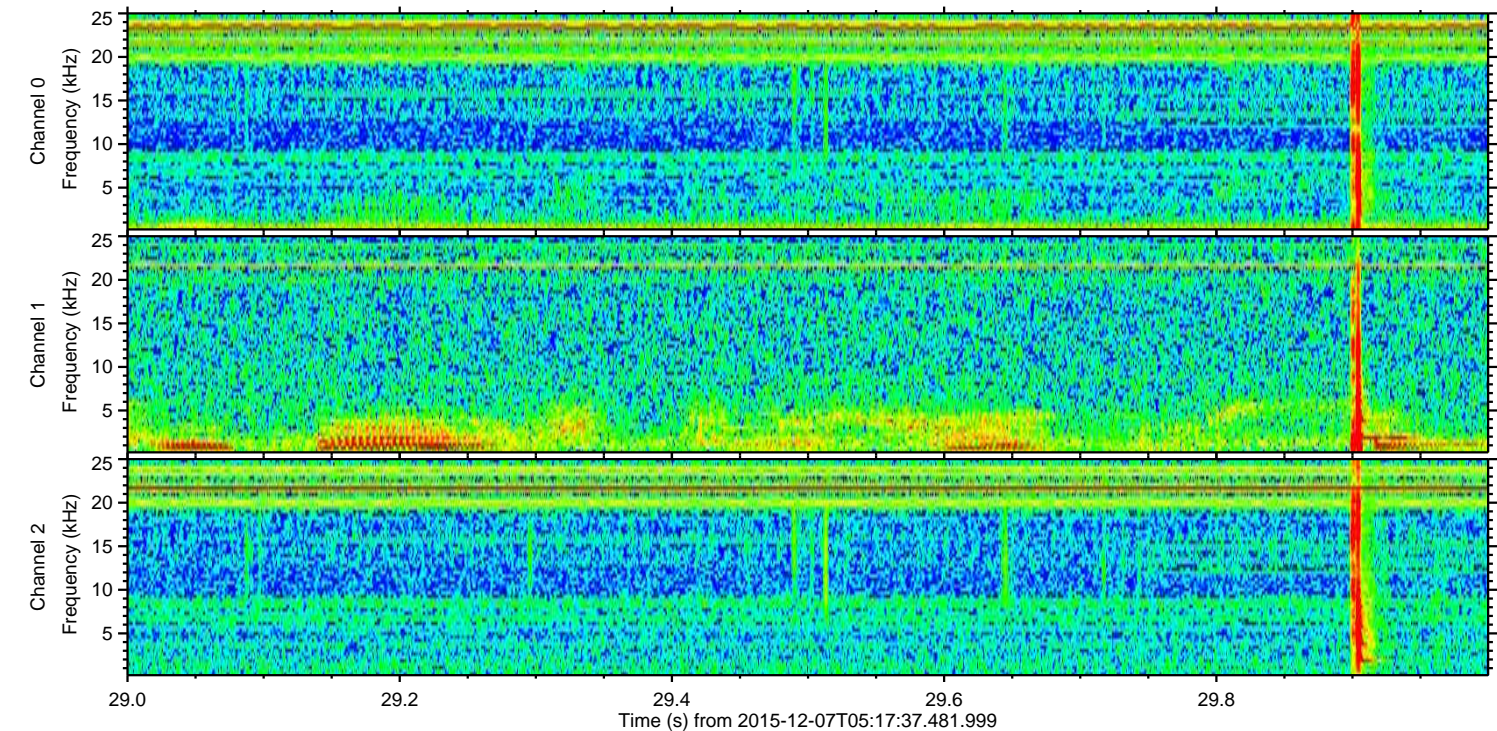
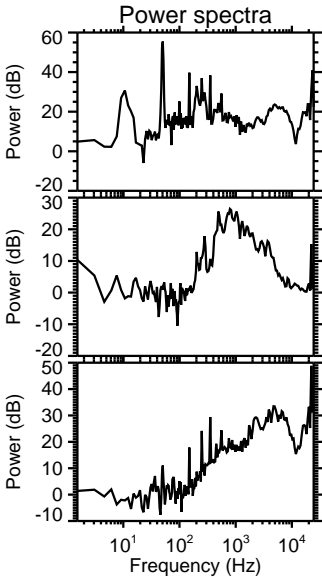
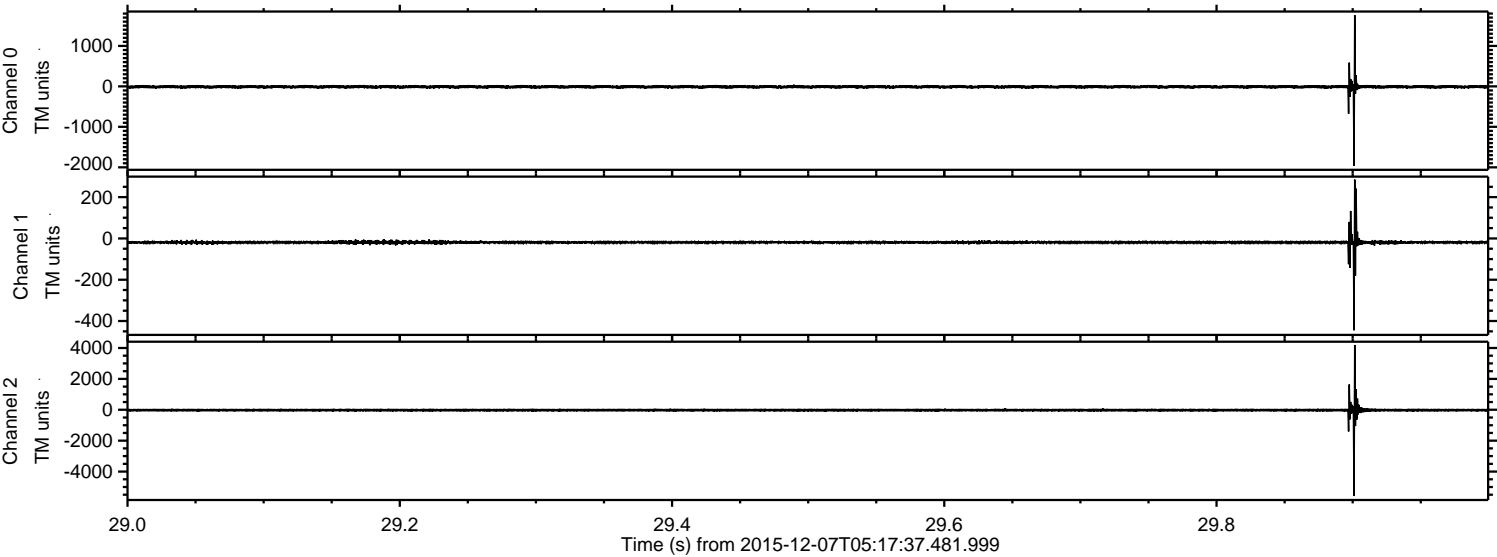

ELMAVAN 3D WAVEFORMS (Measured data sampled at 50 kHz) 51000 packets of 144 samples from 2015-12-07T05:17:37.481.999. Part 123/147

Processed Thu Dec 17 04:53:19 2015 by ELM ver.2012-10-06 from 001__elm20151207_051736__dat00.bin

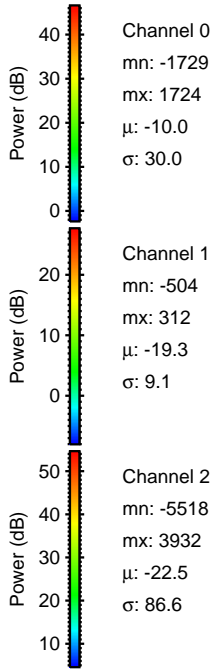
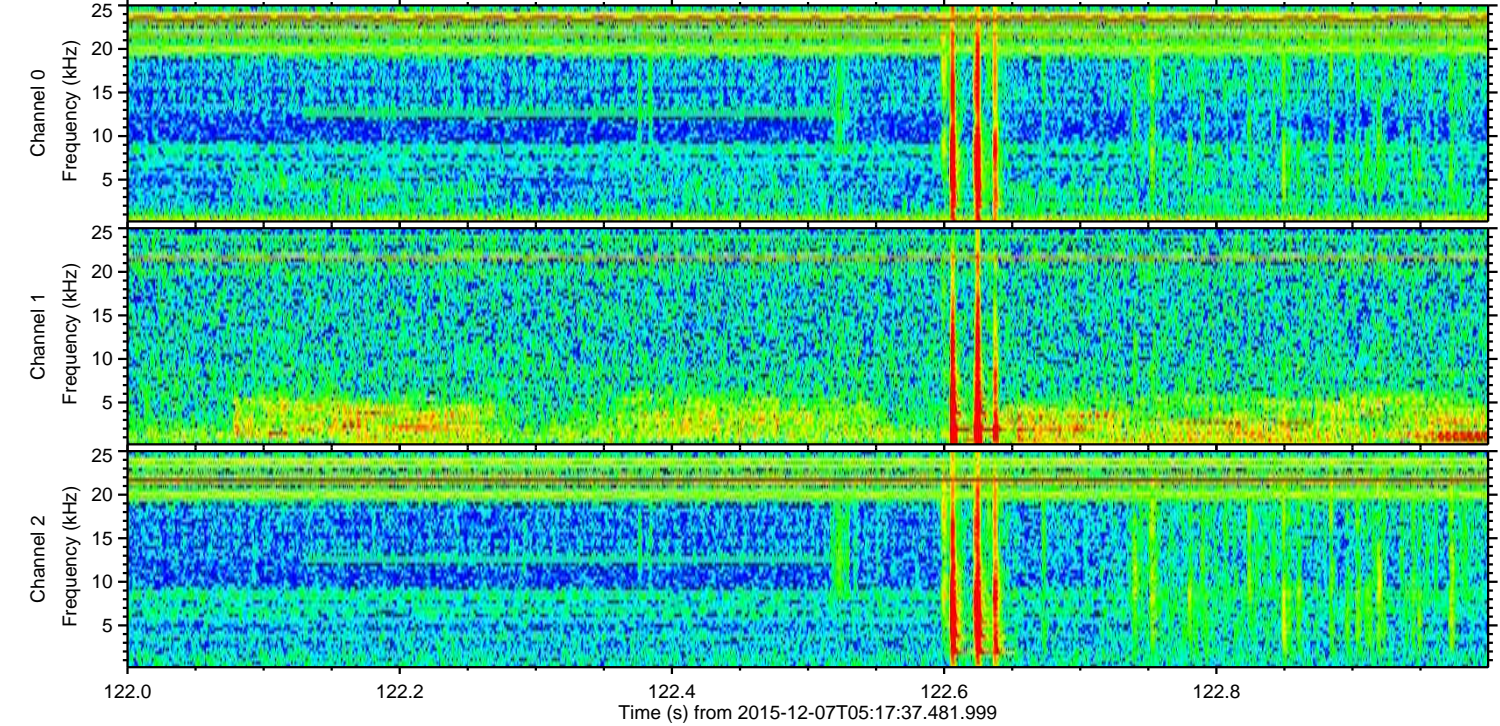
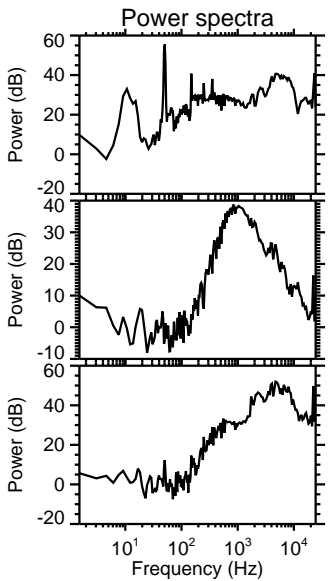
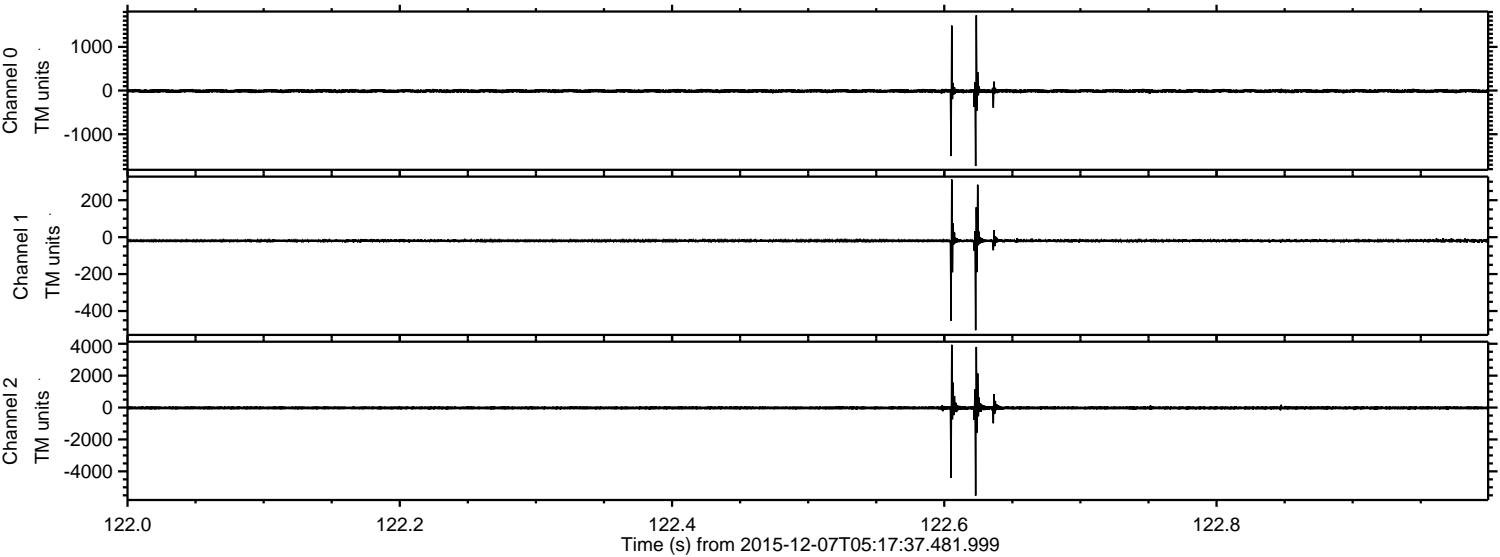

ELMAVAN 3D WAVEFORMS (Measured data sampled at 50 kHz) 51000 packets of 144 samples from 2015-12-07T05:17:37.481.999. Part 20/147

Processed Thu Dec 17 04:53:20 2015 by ELM ver.2012-10-06 from 001__elm20151207_051736__dat00.bin

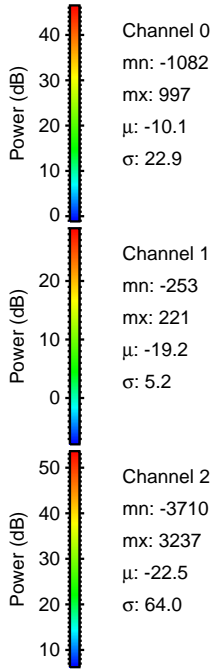
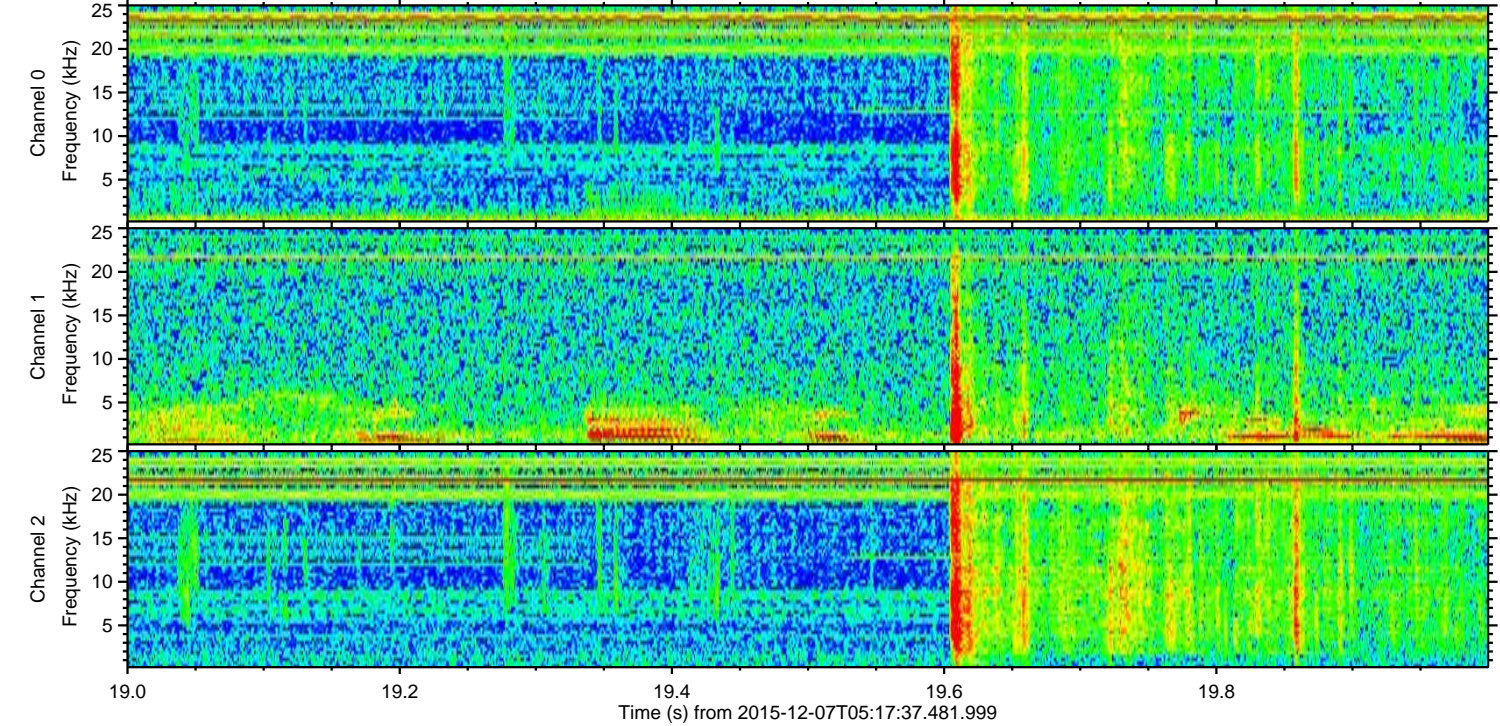
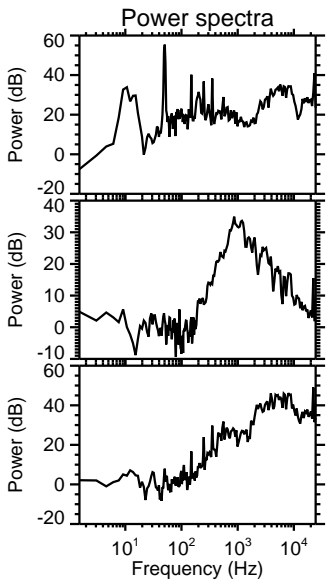
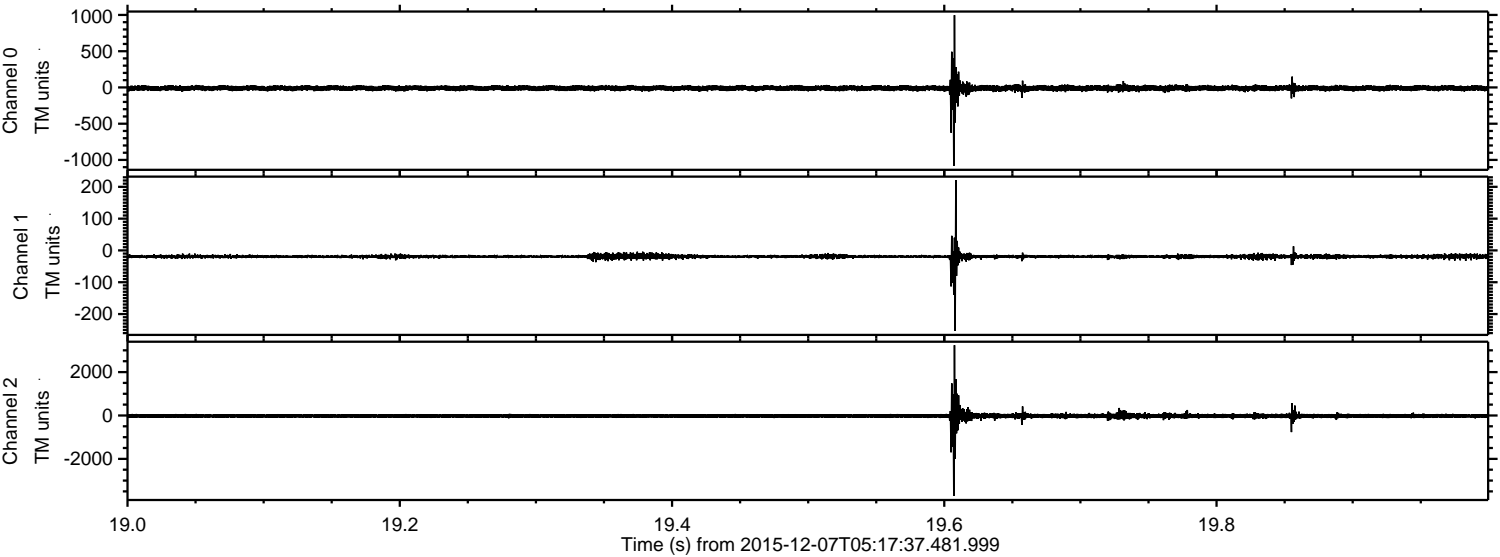

Processed Thu Dec 17 04:53:21 2015 by ELM ver.2012-10-06 from 001__elm20151207_051736__dat00.bin

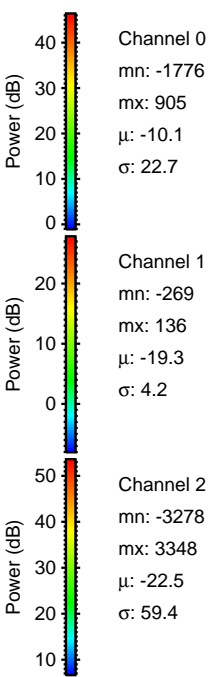
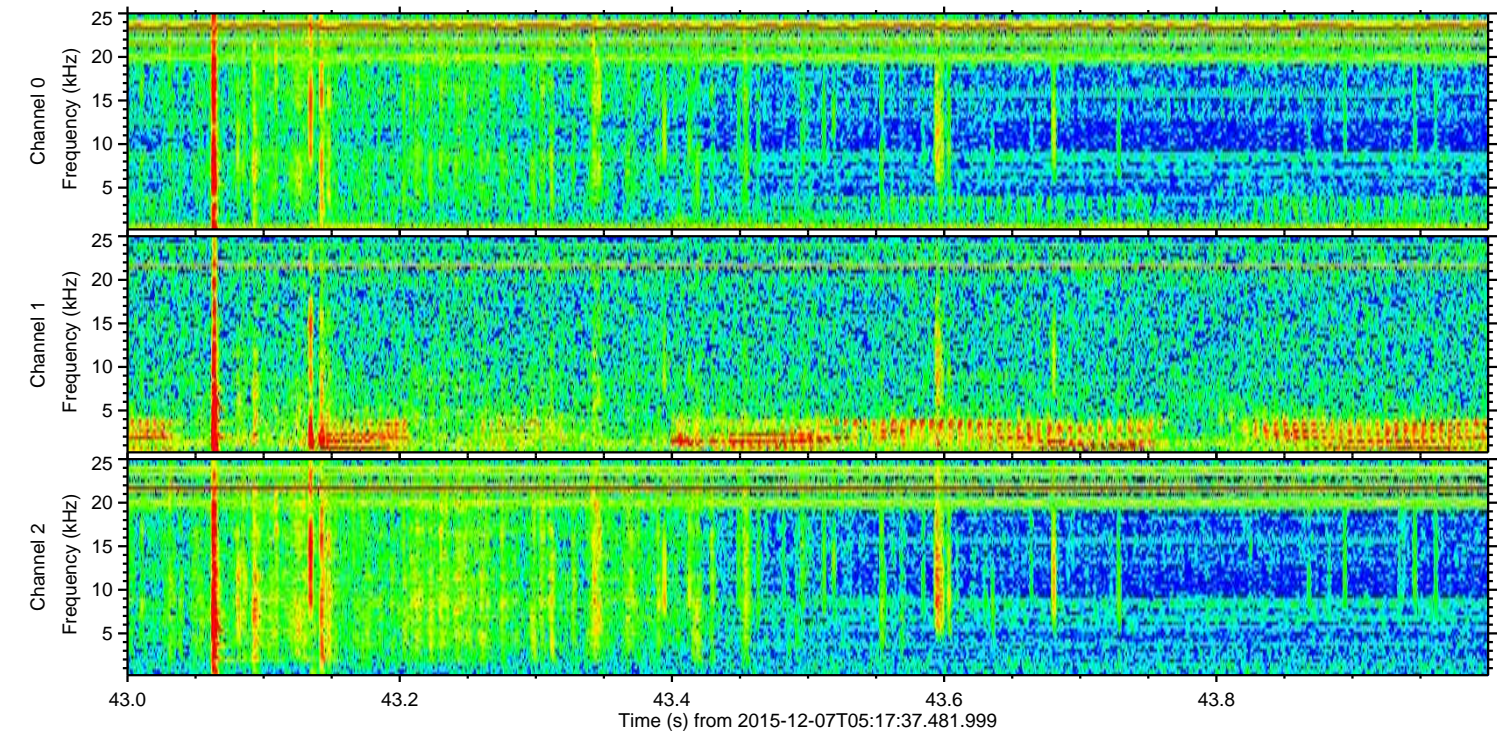
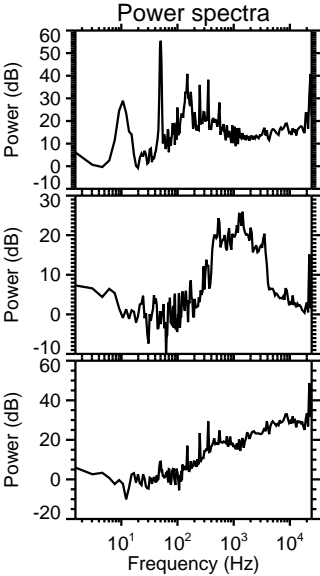
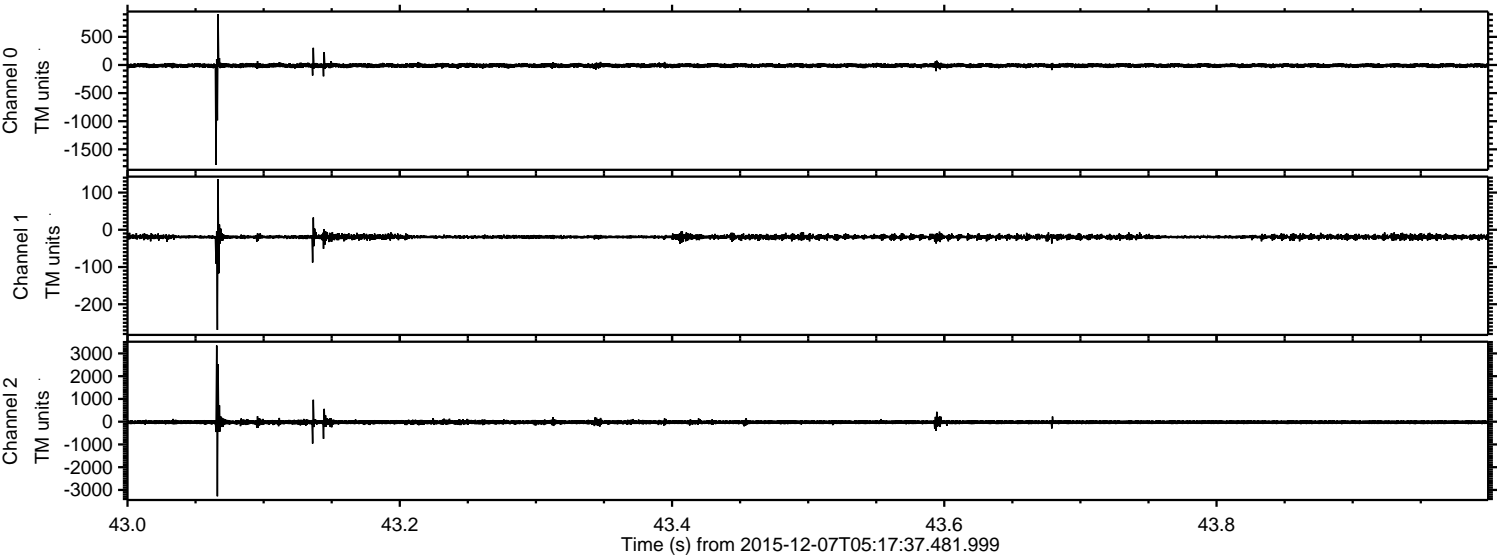

Channel 0
mn: -1776
mx: 905
 μ : -10.1
 σ : 22.7

Channel 1
mn: -269
mx: 136
 μ : -19.3
 σ : 4.2

Channel 2
mn: -3278
mx: 3348
 μ : -22.5
 σ : 59.4

Processed Thu Dec 17 04:53:22 2015 by ELM ver.2012-10-06 from 001__elm20151207_051736__dat00.bin

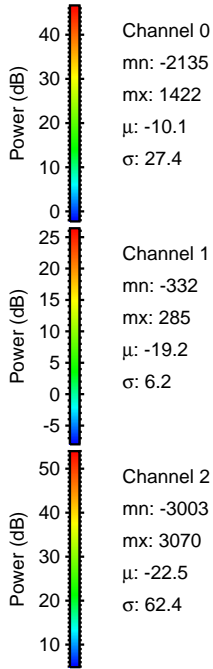
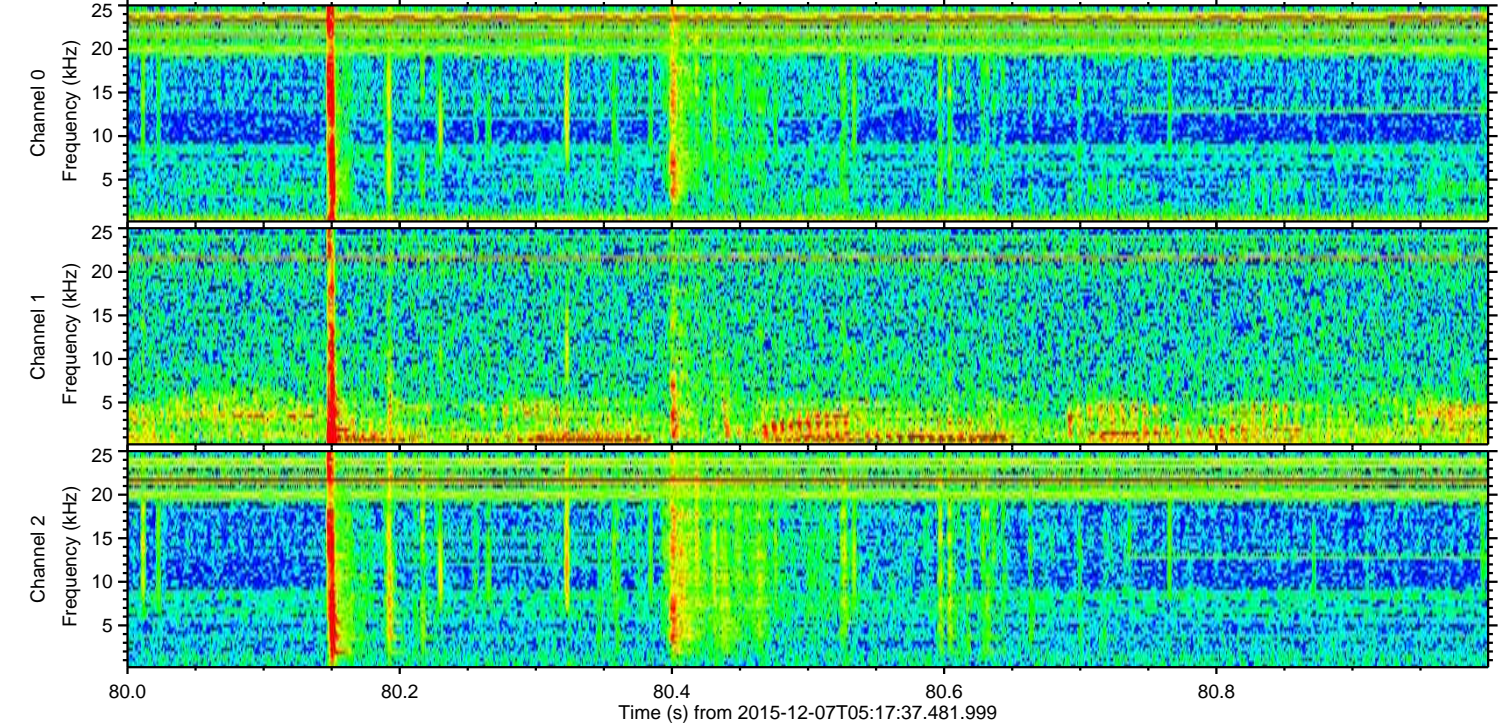
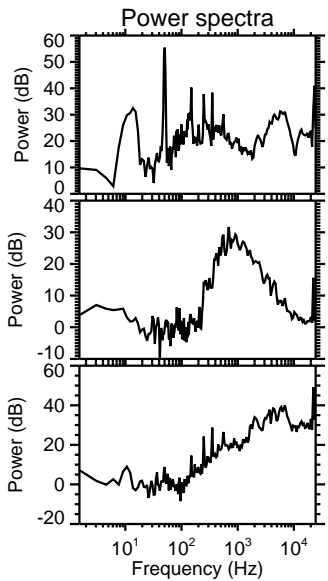
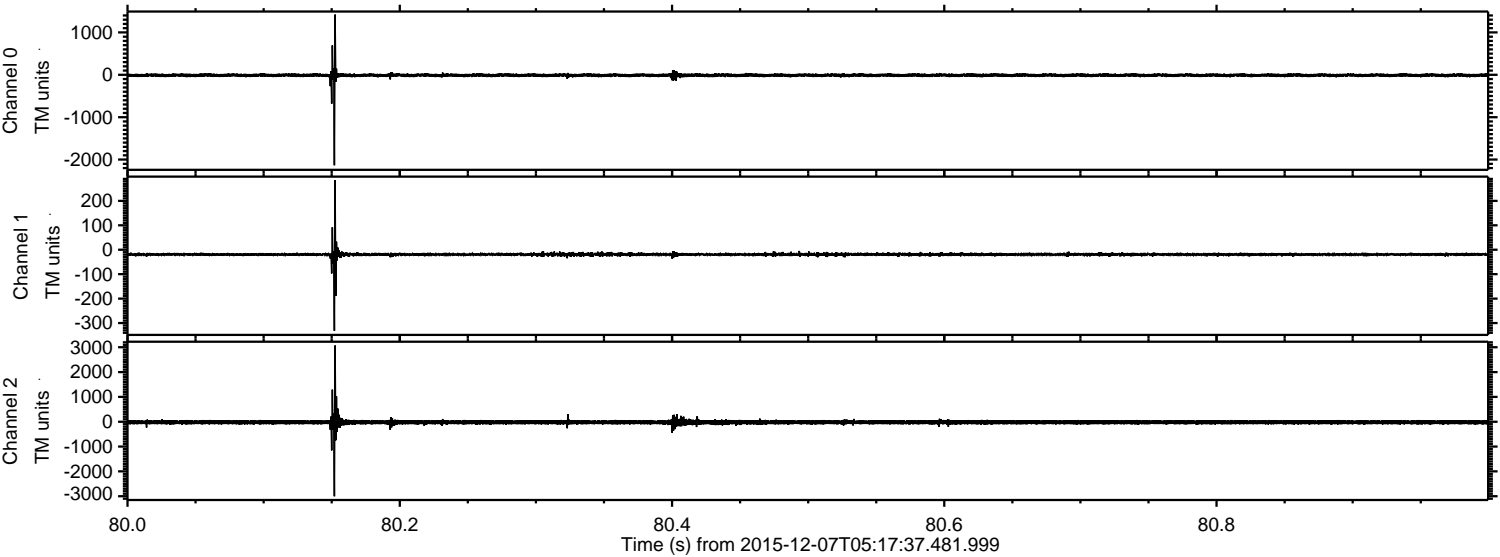

Channel 0
mn: -2135
mx: 1422
 μ : -10.1
 σ : 27.4

Channel 1
mn: -332
mx: 285
 μ : -19.2
 σ : 6.2

Channel 2
mn: -3003
mx: 3070
 μ : -22.5
 σ : 62.4

ELMAVAN 3D WAVEFORMS (Measured data sampled at 50 kHz) 51000 packets of 144 samples from 2015-12-07T05:17:37.481.999. Part 113/147

Processed Thu Dec 17 04:53:23 2015 by ELM ver.2012-10-06 from 001__elm20151207_051736__dat00.bin

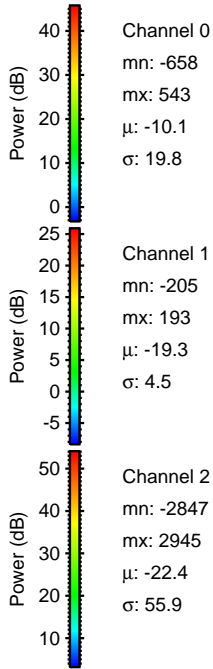
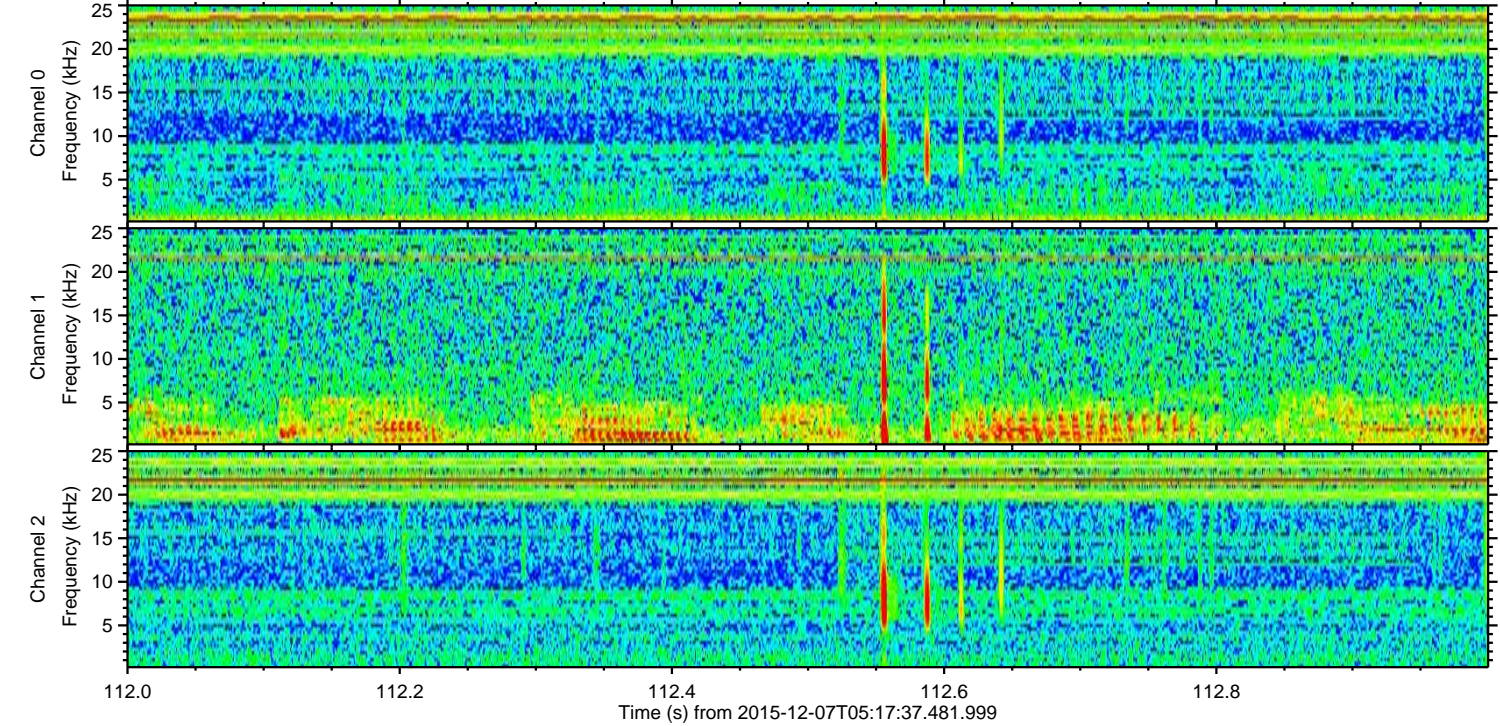
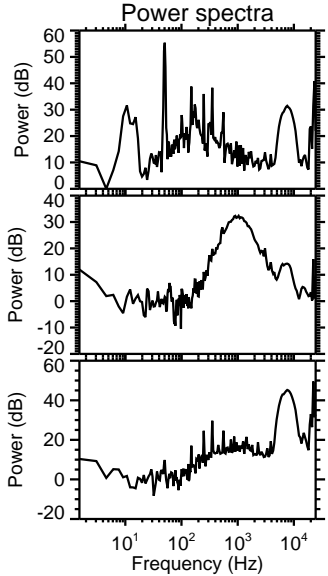
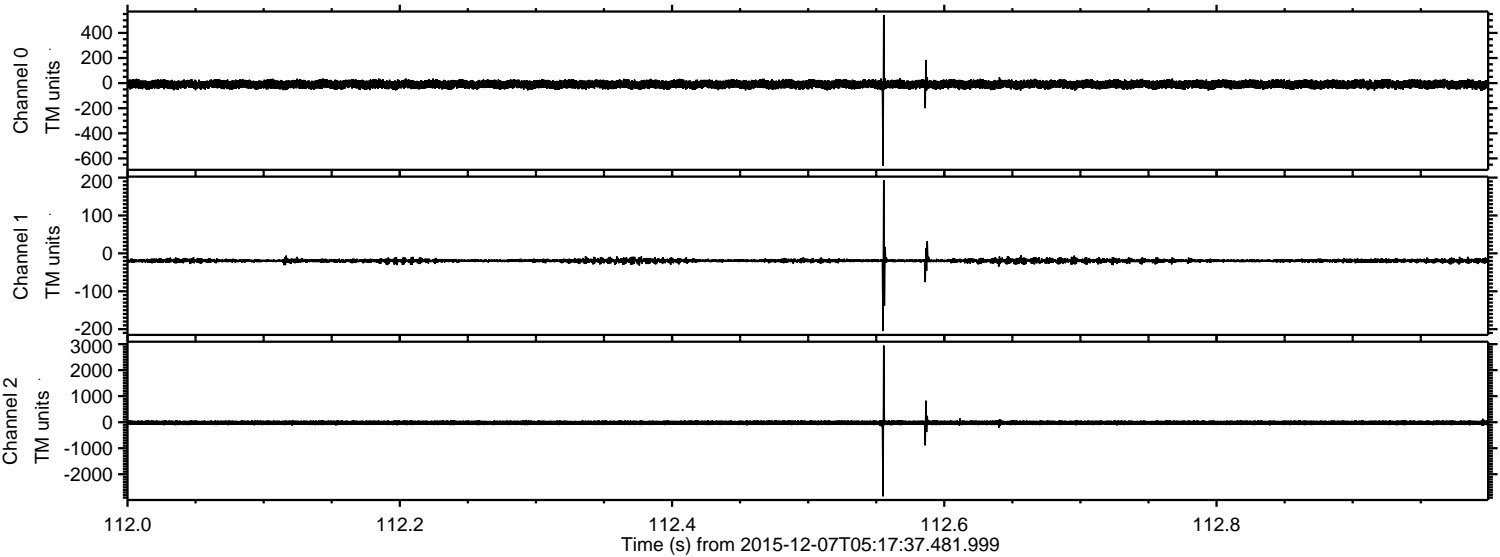

Channel 0
mn: -658
mx: 543
 μ : -10.1
 σ : 19.8

Channel 1
mn: -205
mx: 193
 μ : -19.3
 σ : 4.5

Channel 2
mn: -2847
mx: 2945
 μ : -22.4
 σ : 55.9

ELMAVAN 3D WAVEFORMS (Measured data sampled at 50 kHz) 51000 packets of 144 samples from 2015-12-07T05:17:37.481.999. Part 2/147

Processed Thu Dec 17 04:53:24 2015 by ELM ver.2012-10-06 from 001__elm20151207_051736__dat00.bin

