

# ELMAVAN 3D WAVEFORMS (Measured data sampled at 50 kHz) 51000 packets of 144 samples from 2015-12-06T03:51:35.286.000.

Processed Wed Dec 16 14:00:04 2015 by ELM ver.2012-10-06 from 001\_\_elm20151206\_035134\_\_dat00.bin

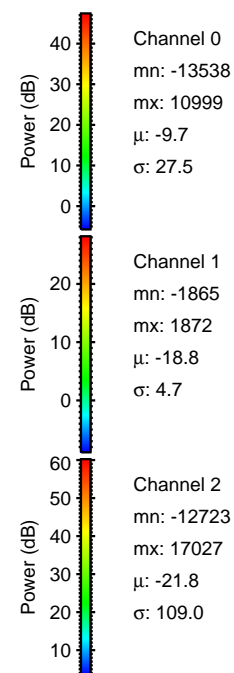

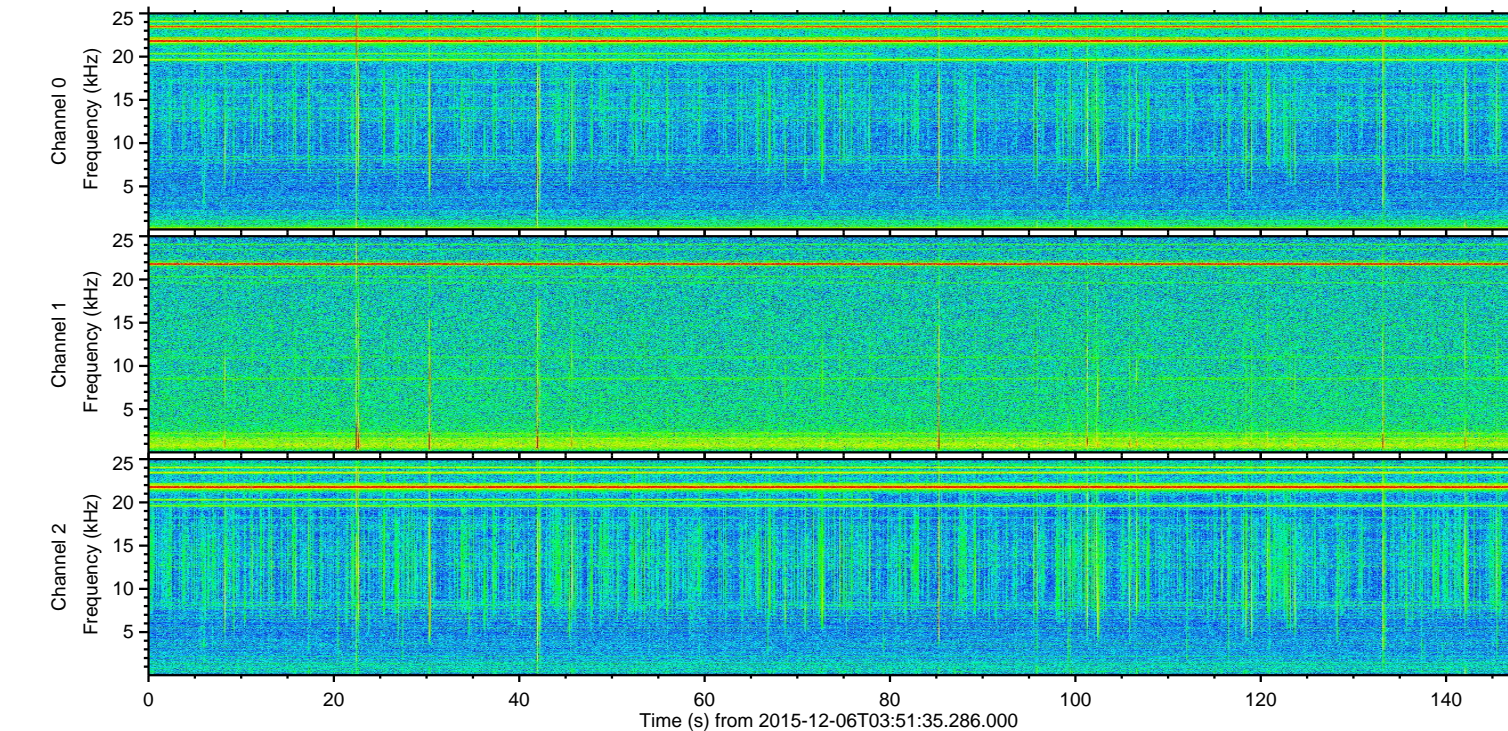
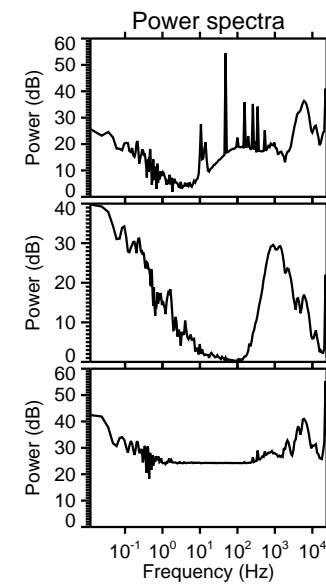
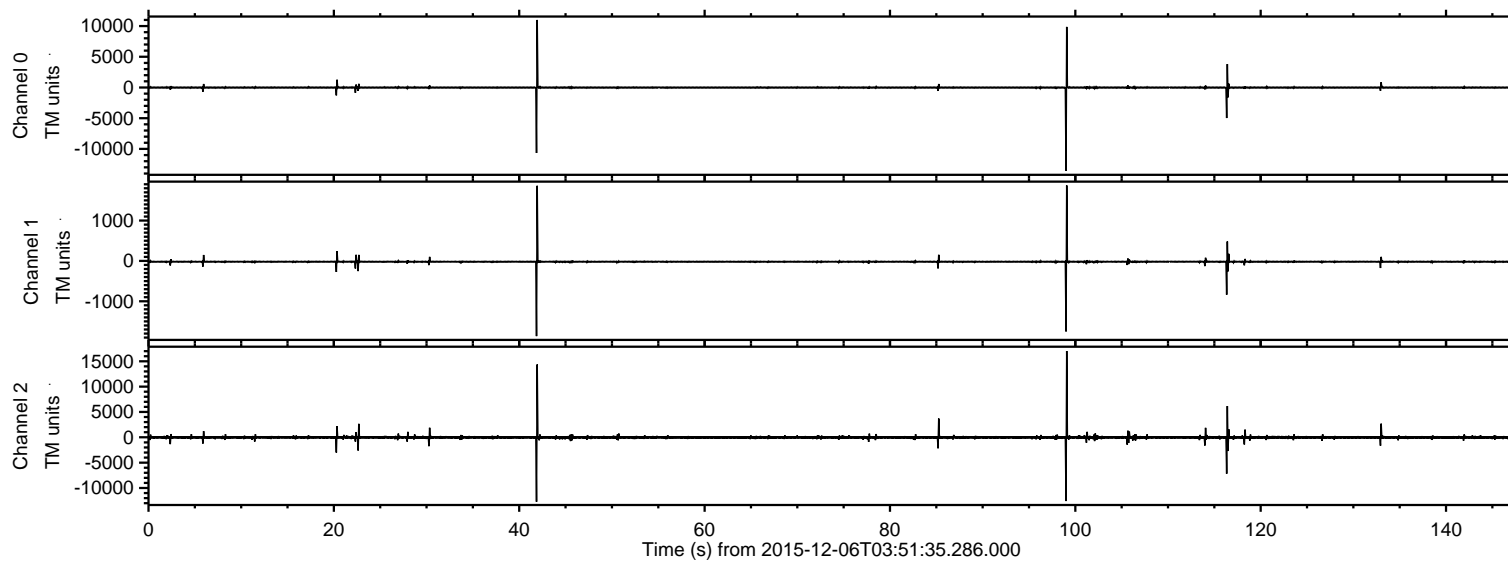

ELMAVAN 3D WAVEFORMS (Measured data sampled at 50 kHz) 51000 packets of 144 samples from 2015-12-06T03:51:35.286.000. Part 100/147

Processed Wed Dec 16 14:00:16 2015 by ELM ver.2012-10-06 from 001\_\_elm20151206\_035134\_\_dat00.bin

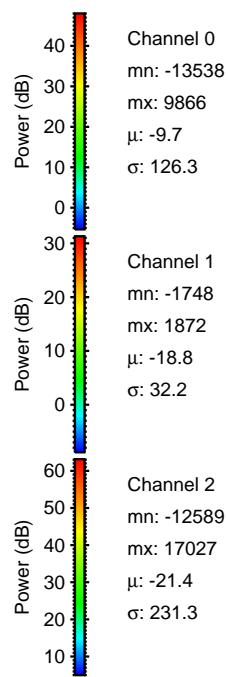
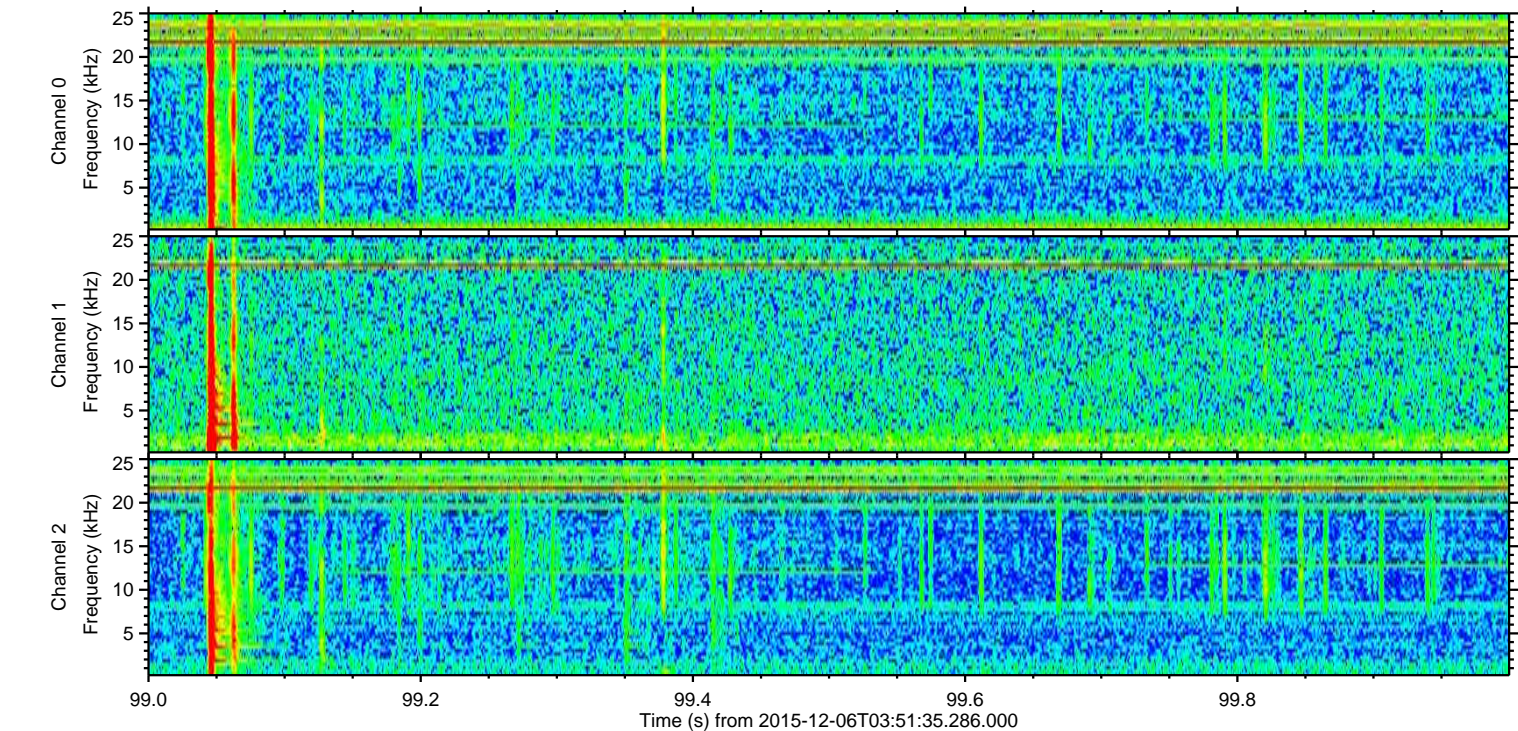
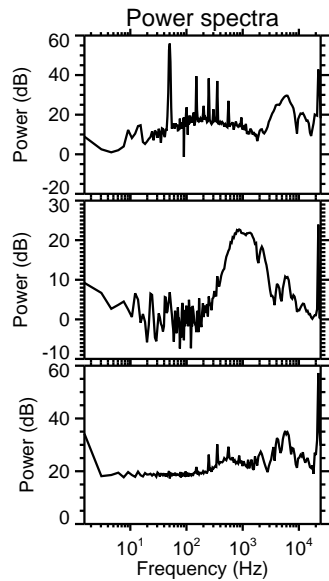
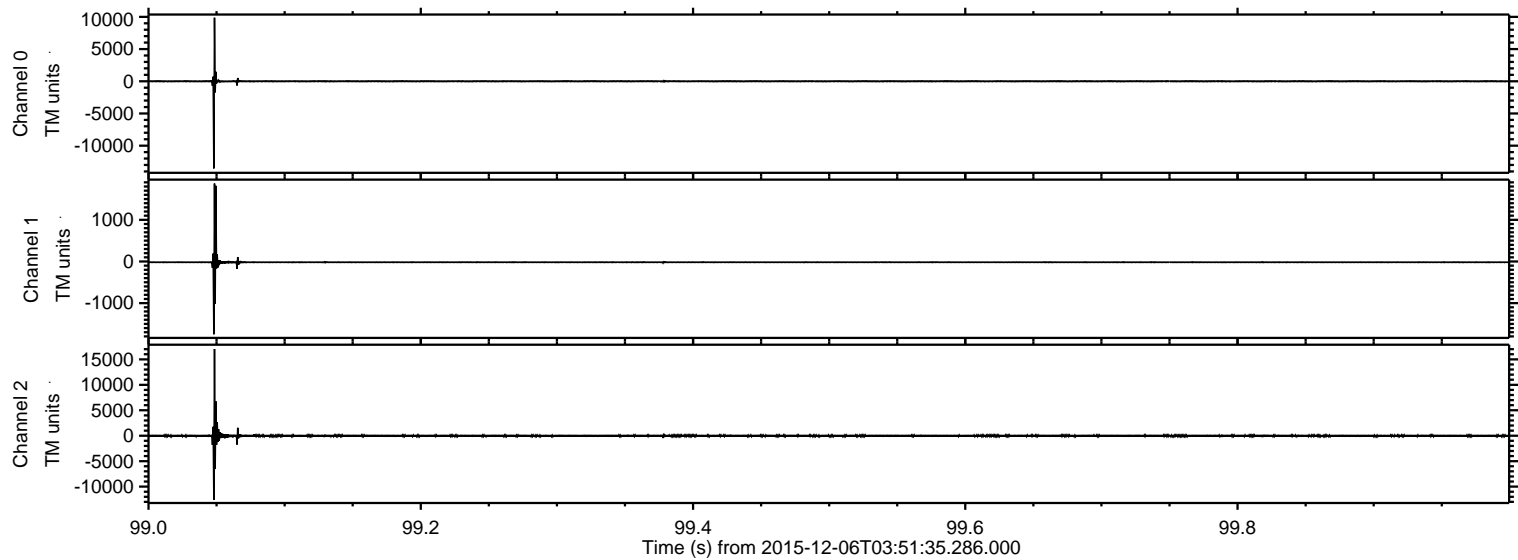



ELMAVAN 3D WAVEFORMS (Measured data sampled at 50 kHz) 51000 packets of 144 samples from 2015-12-06T03:51:35.286.000. Part 42/147

Processed Wed Dec 16 14:00:17 2015 by ELM ver.2012-10-06 from 001\_\_elm20151206\_035134\_\_dat00.bin

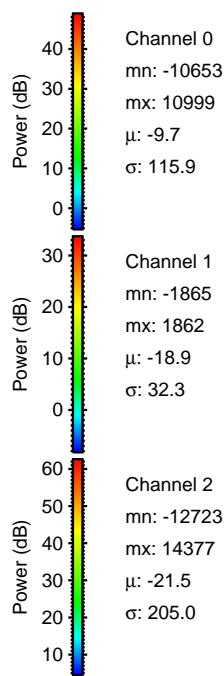
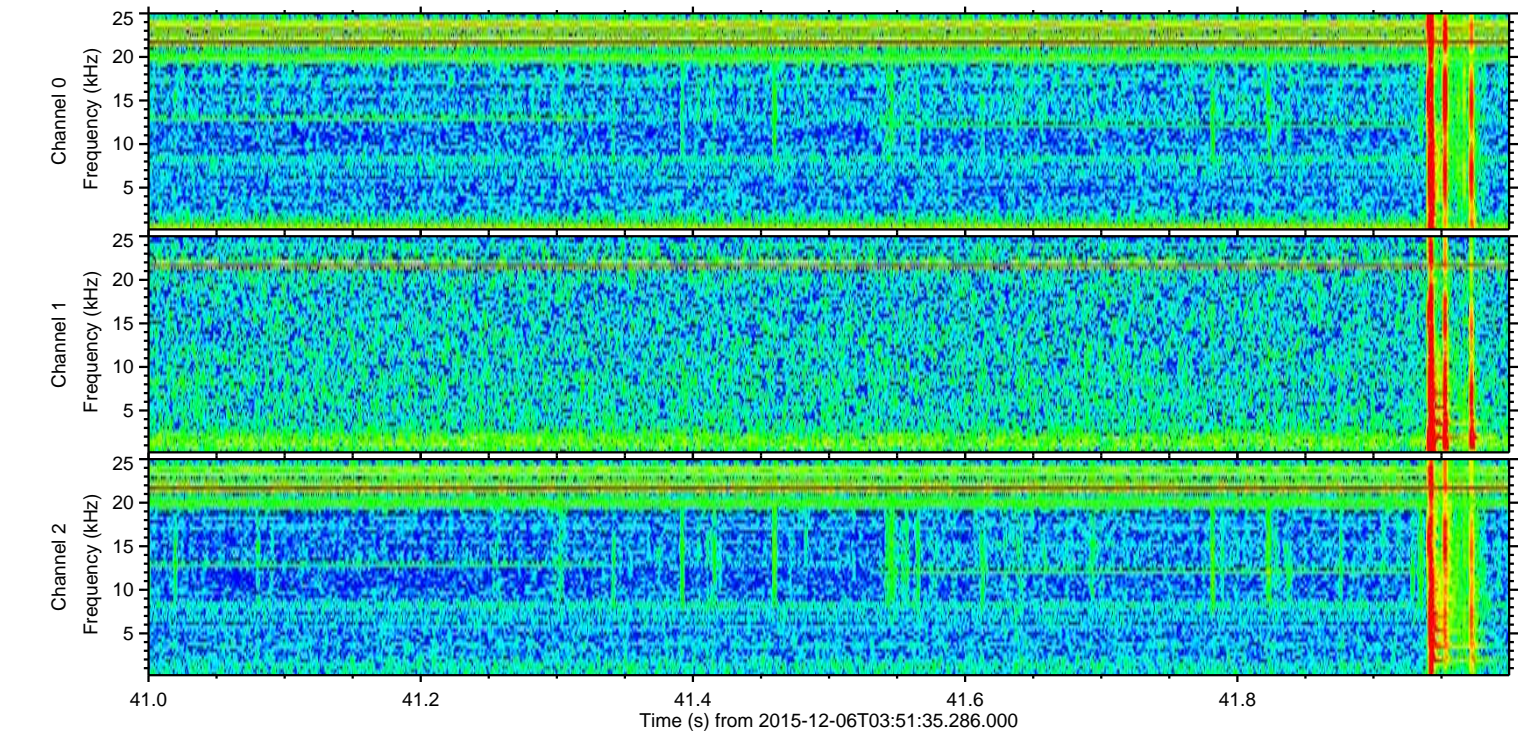
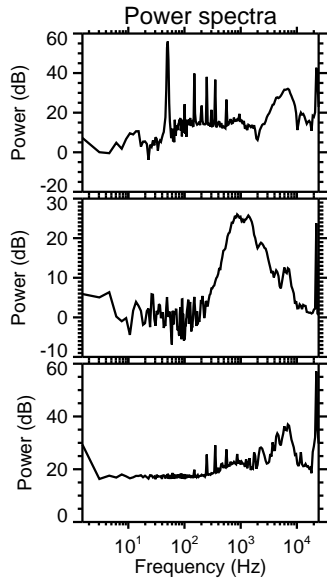
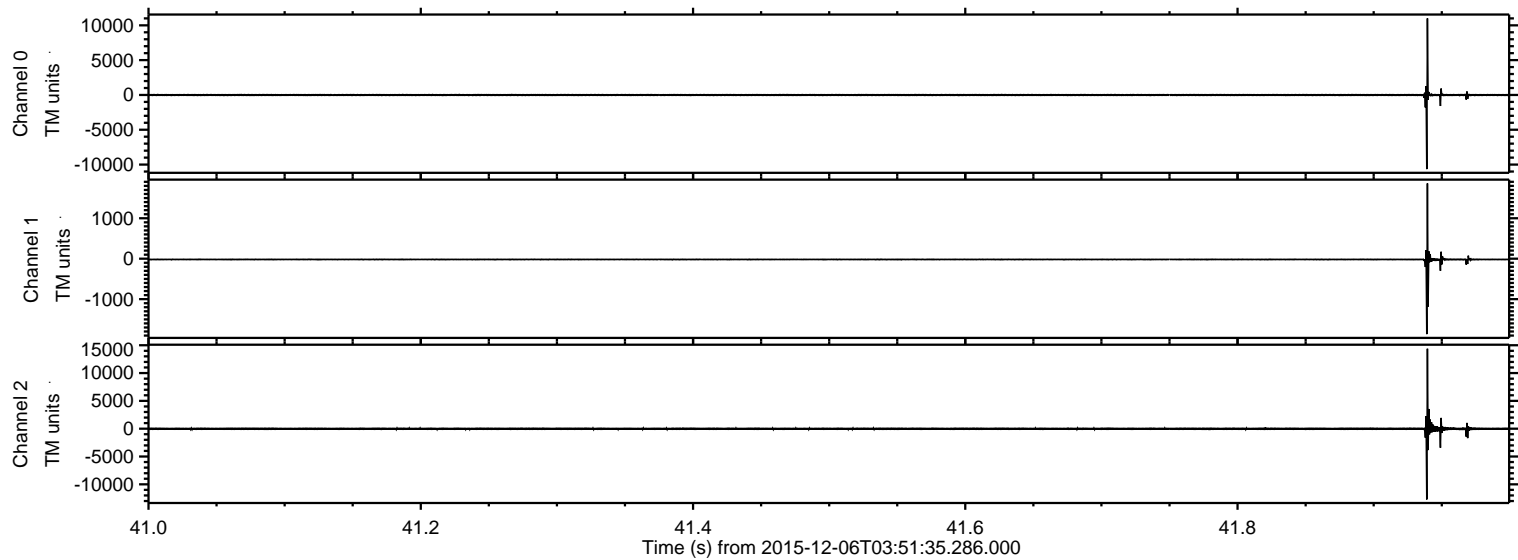



ELMAVAN 3D WAVEFORMS (Measured data sampled at 50 kHz) 51000 packets of 144 samples from 2015-12-06T03:51:35.286.000. Part 117/147

Processed Wed Dec 16 14:00:18 2015 by ELM ver.2012-10-06 from 001\_\_elm20151206\_035134\_\_dat00.bin

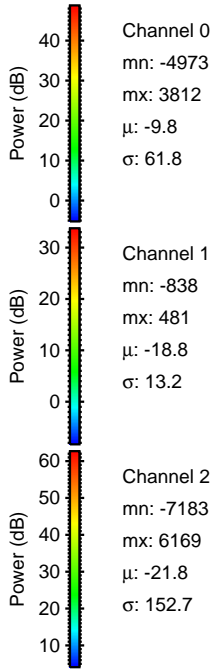
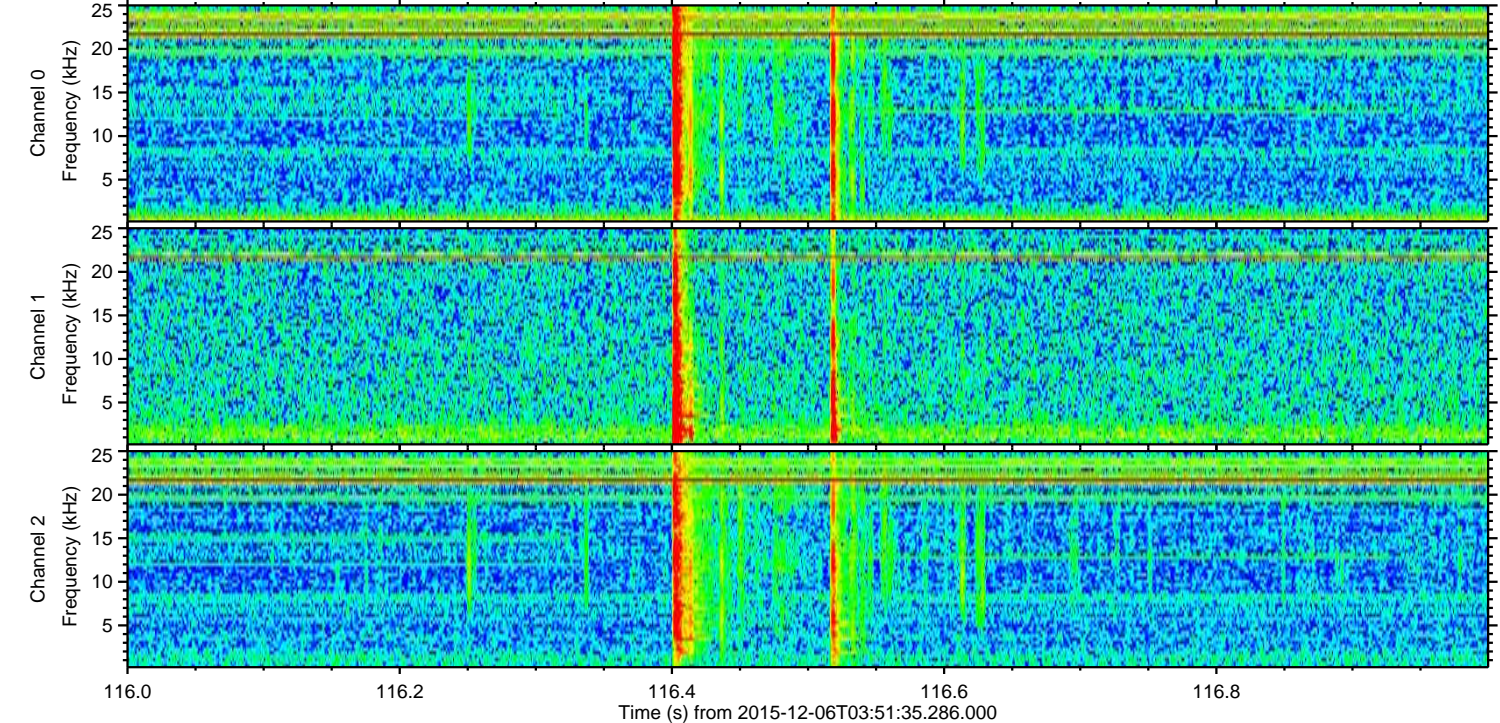
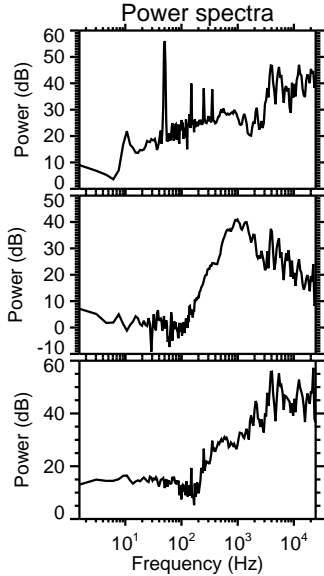
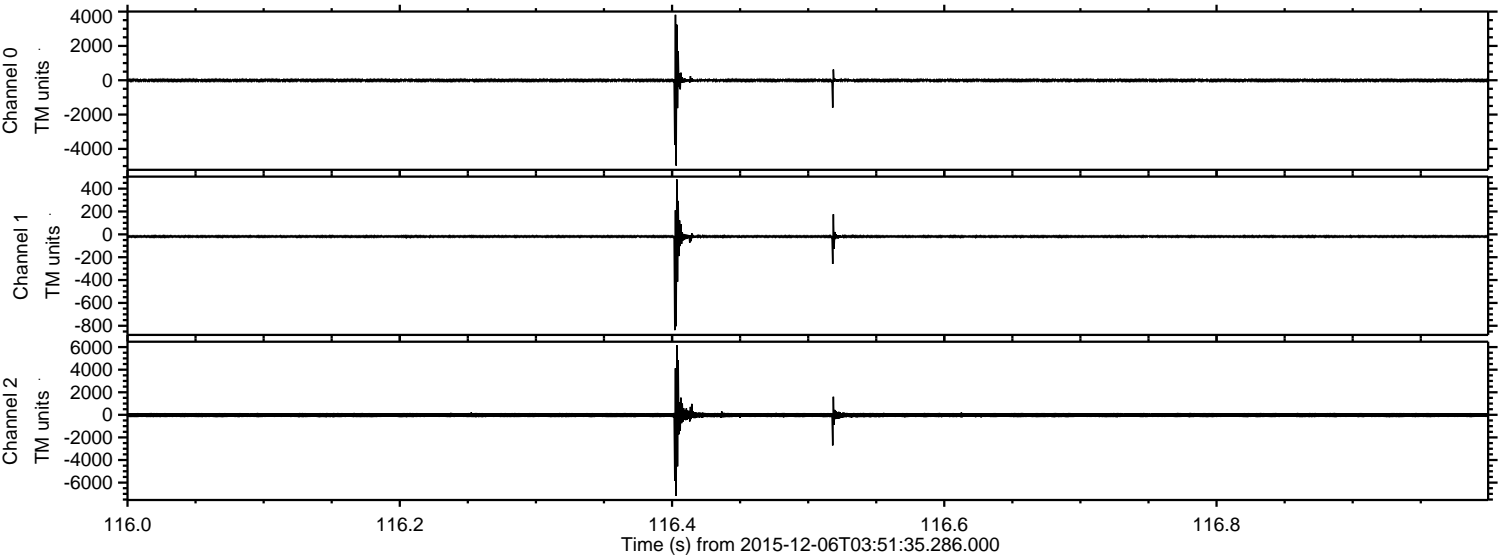



Processed Wed Dec 16 14:00:18 2015 by ELM ver.2012-10-06 from 001\_\_elm20151206\_035134\_\_dat00.bin

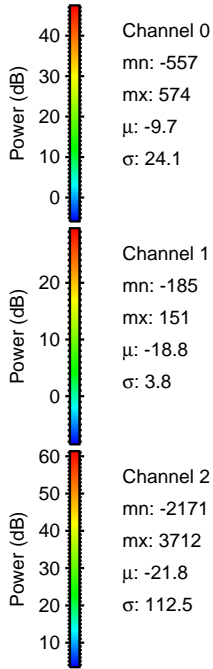
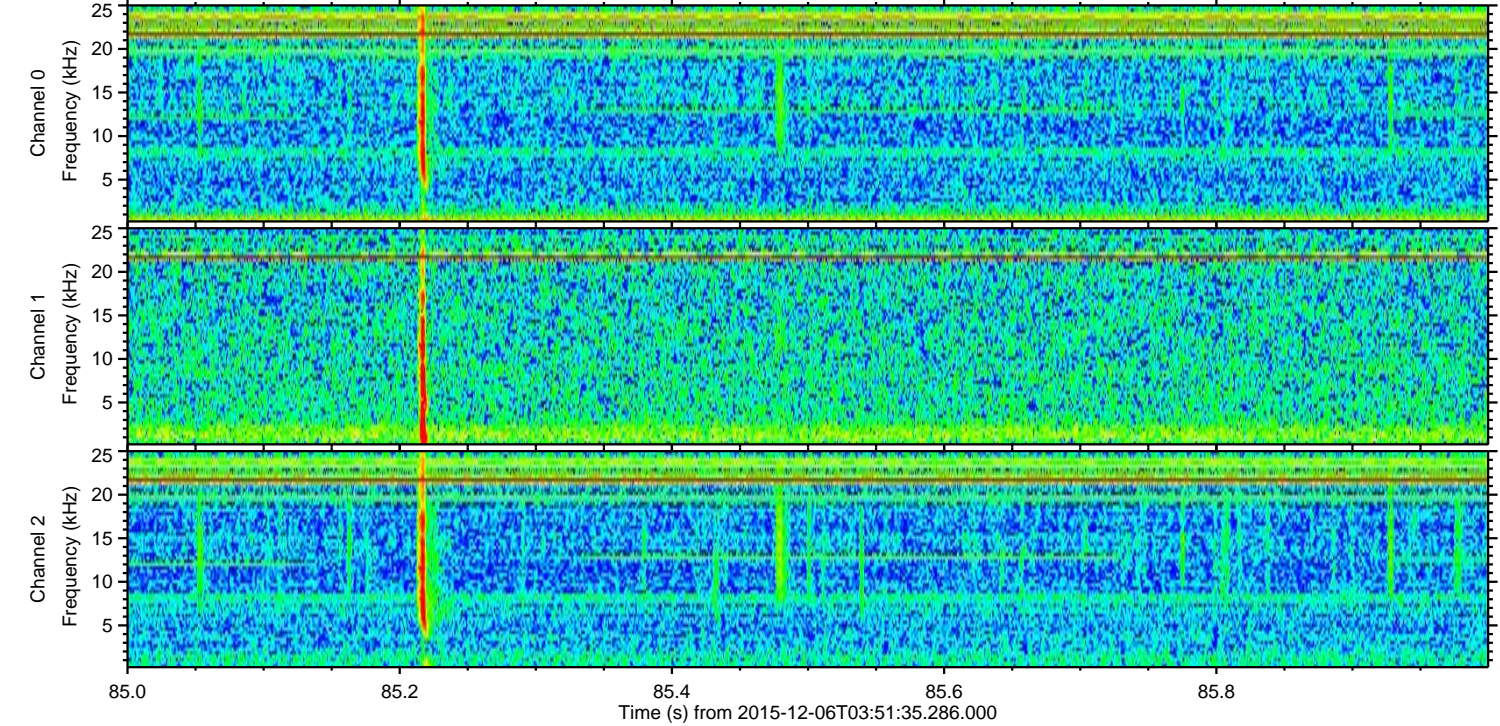
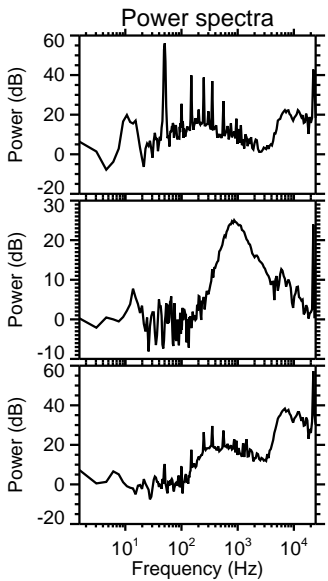
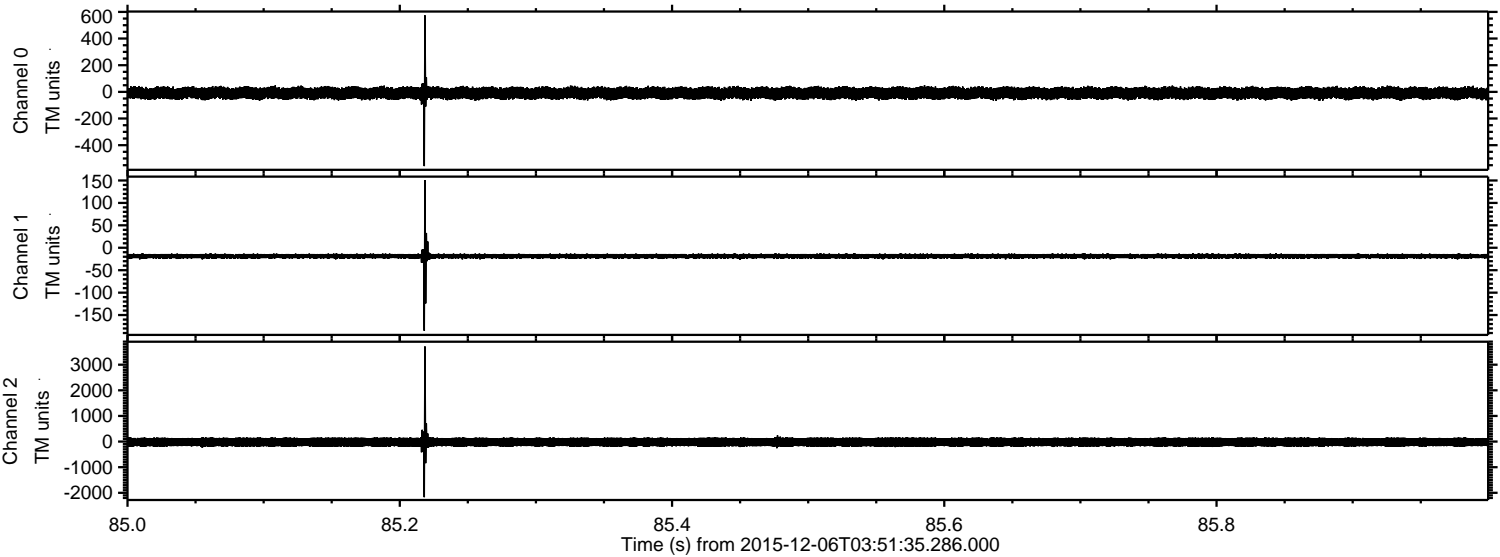



ELMAVAN 3D WAVEFORMS (Measured data sampled at 50 kHz) 51000 packets of 144 samples from 2015-12-06T03:51:35.286.000. Part 21/147

Processed Wed Dec 16 14:00:19 2015 by ELM ver.2012-10-06 from 001\_\_elm20151206\_035134\_\_dat00.bin

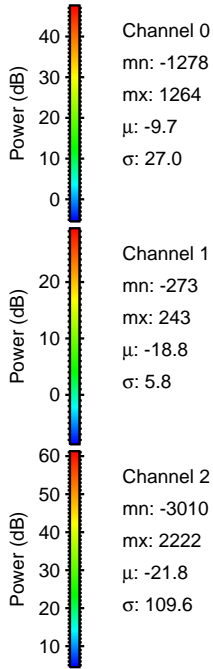
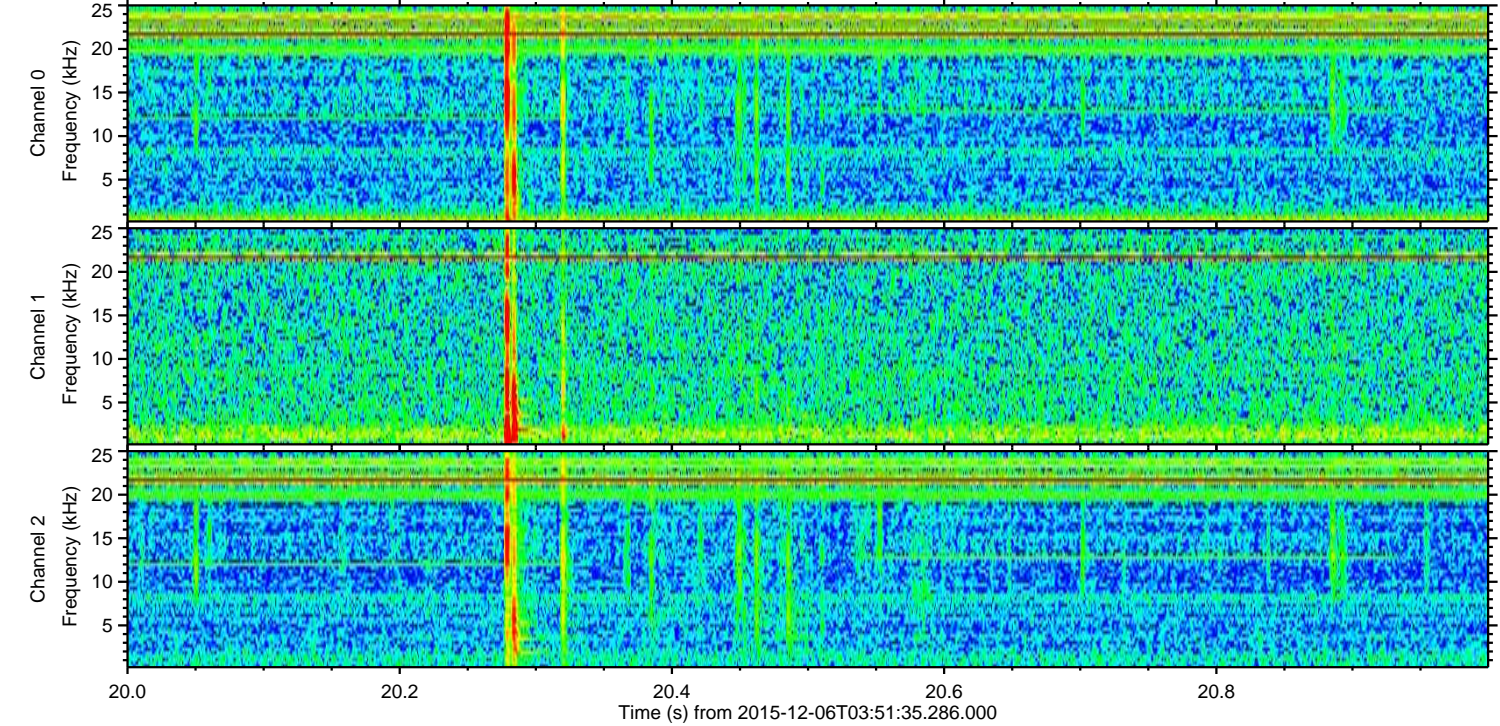
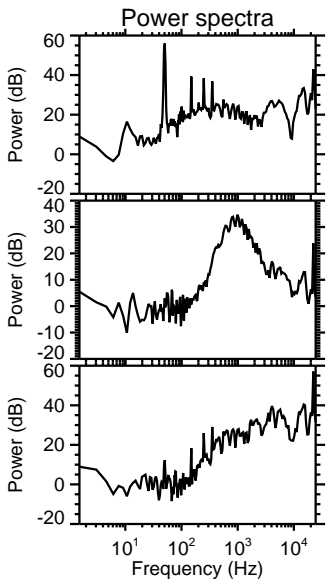
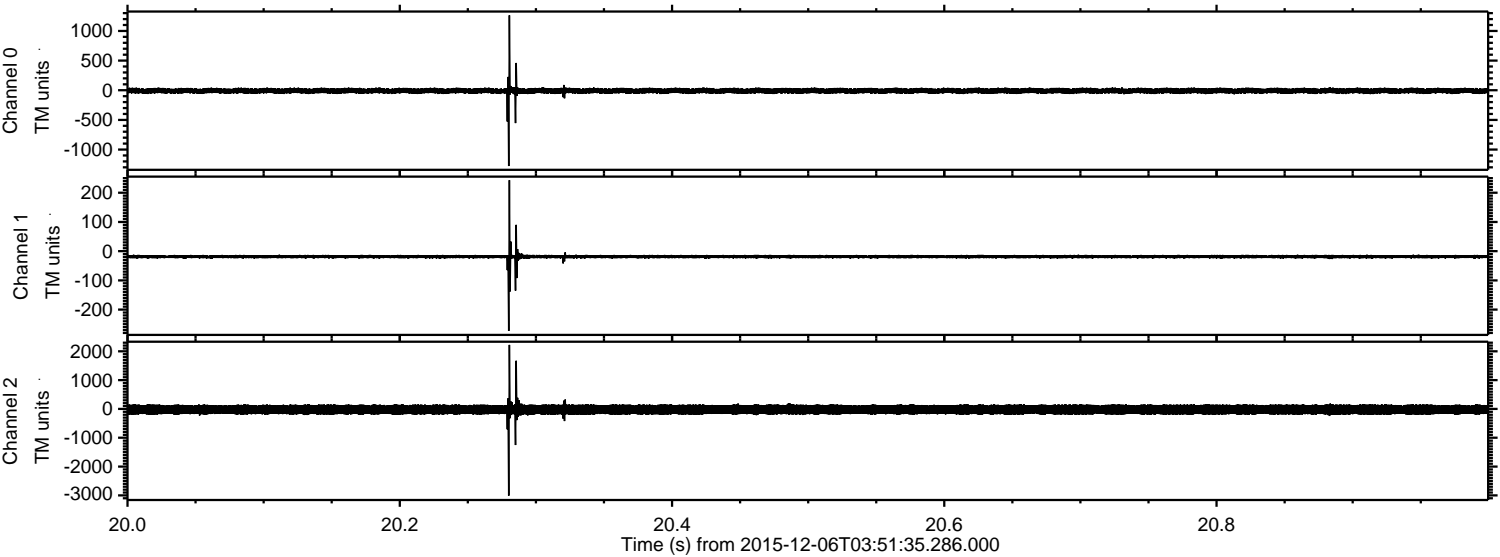



ELMAVAN 3D WAVEFORMS (Measured data sampled at 50 kHz) 51000 packets of 144 samples from 2015-12-06T03:51:35.286.000. Part 134/147

Processed Wed Dec 16 14:00:20 2015 by ELM ver.2012-10-06 from 001\_\_elm20151206\_035134\_\_dat00.bin

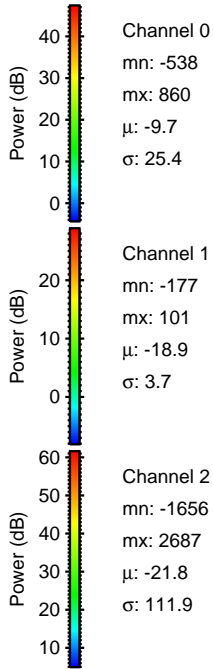
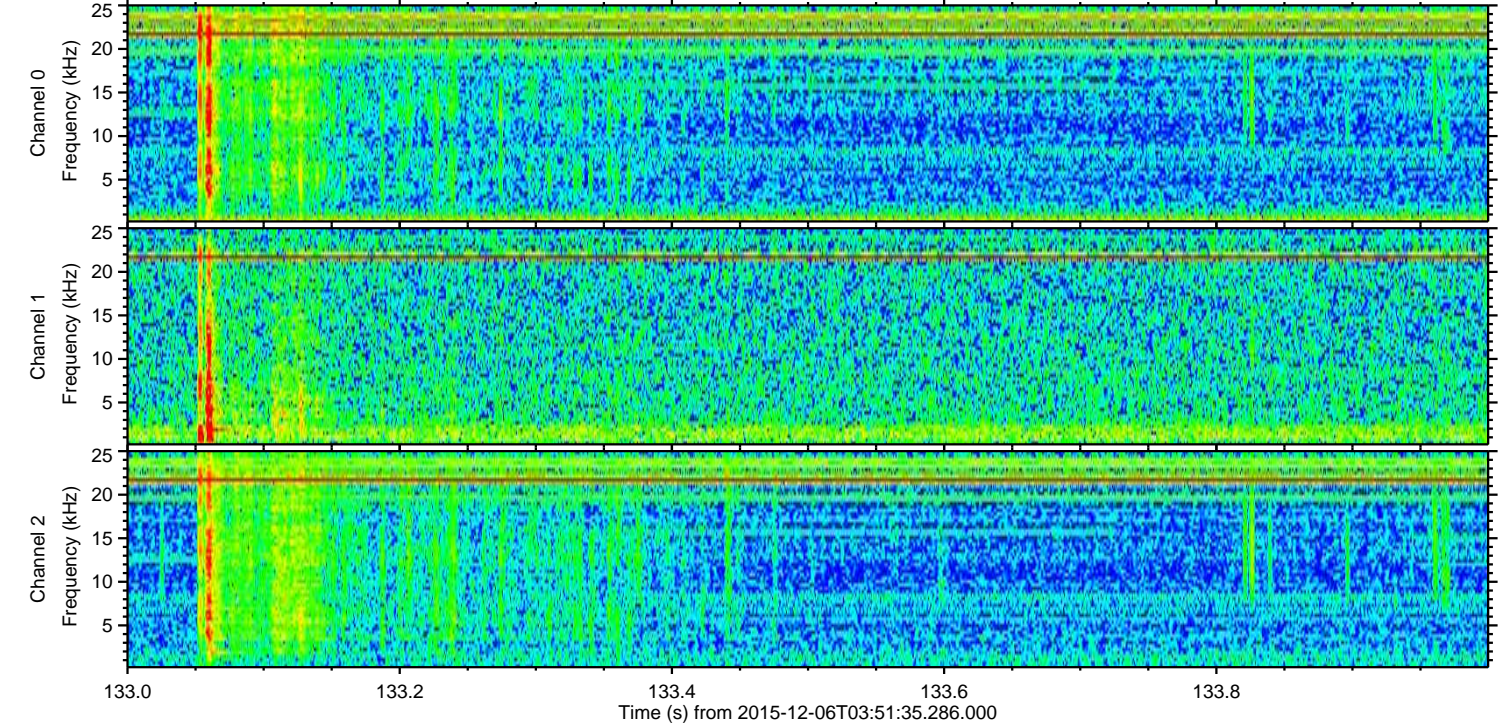
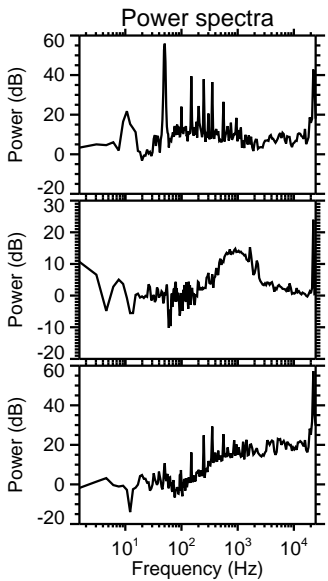
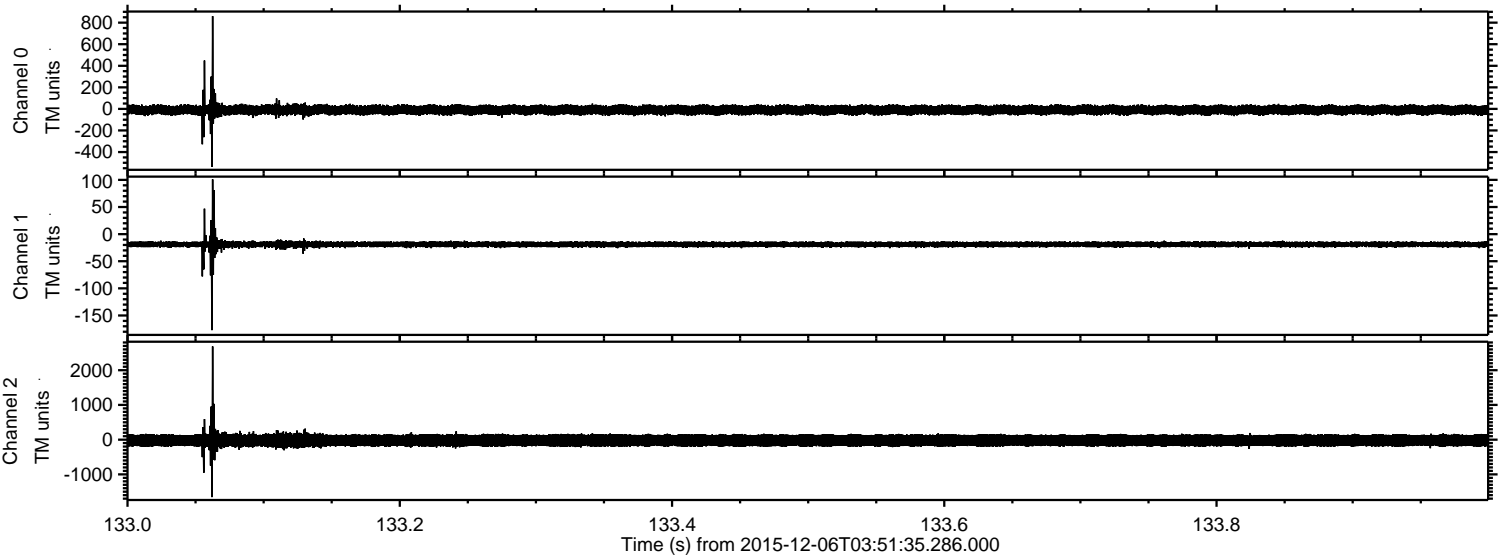

Channel 0  
mn: -538  
mx: 860  
 $\mu$ : -9.7  
 $\sigma$ : 25.4

Channel 1  
mn: -177  
mx: 101  
 $\mu$ : -18.9  
 $\sigma$ : 3.7

Channel 2  
mn: -1656  
mx: 2687  
 $\mu$ : -21.8  
 $\sigma$ : 111.9



Processed Wed Dec 16 14:00:21 2015 by ELM ver.2012-10-06 from 001\_\_elm20151206\_035134\_\_dat00.bin

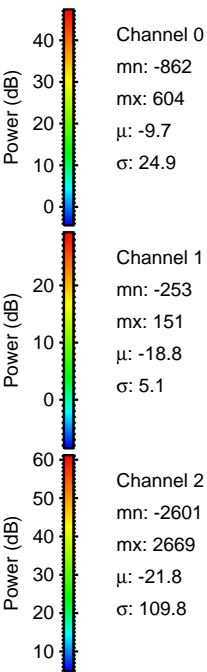
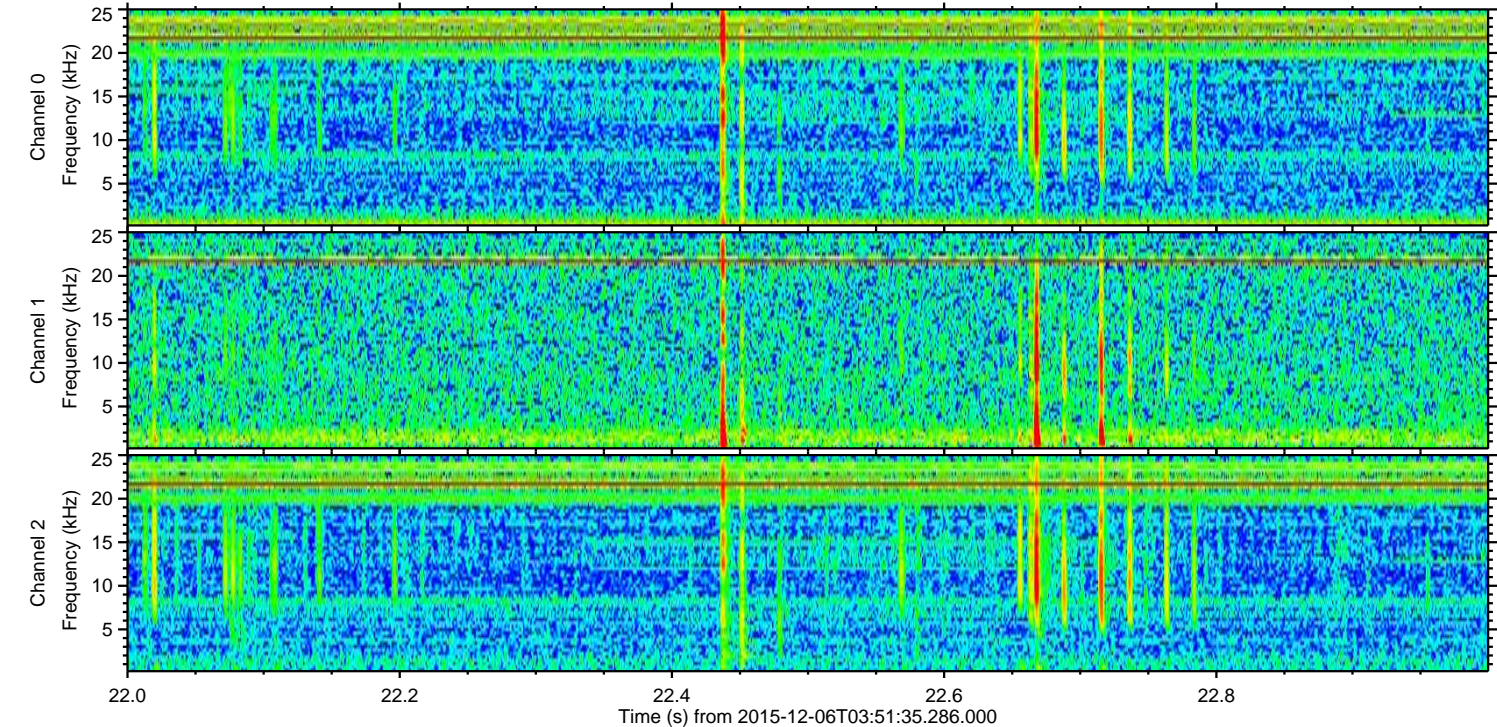
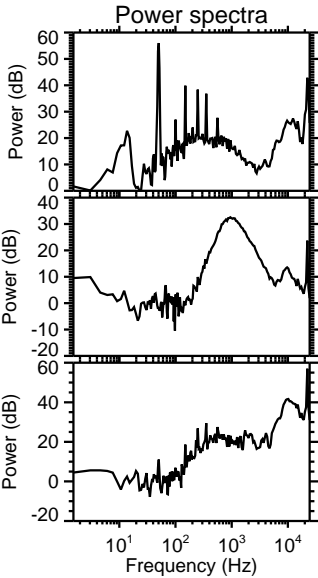
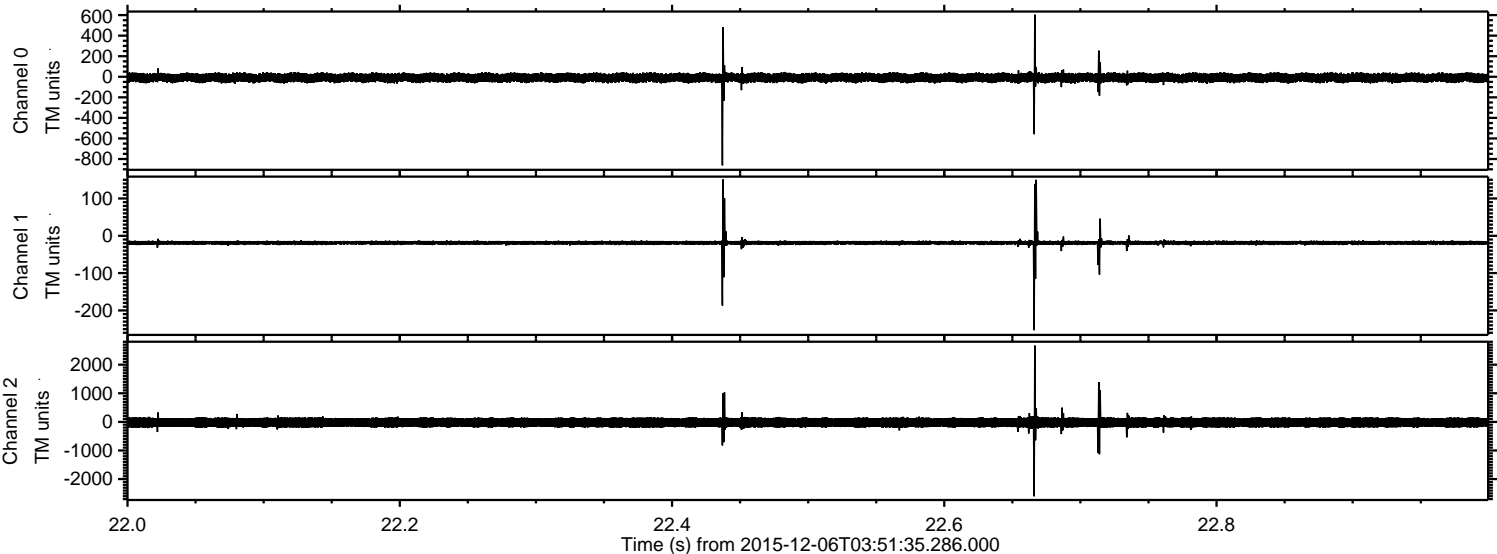



Processed Wed Dec 16 14:00:22 2015 by ELM ver.2012-10-06 from 001\_\_elm20151206\_035134\_\_dat00.bin

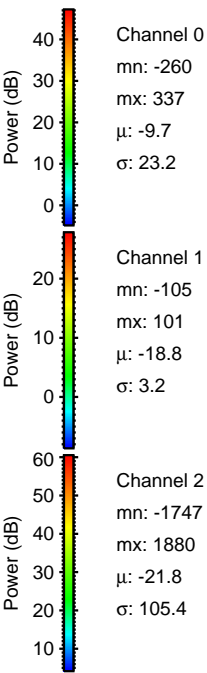
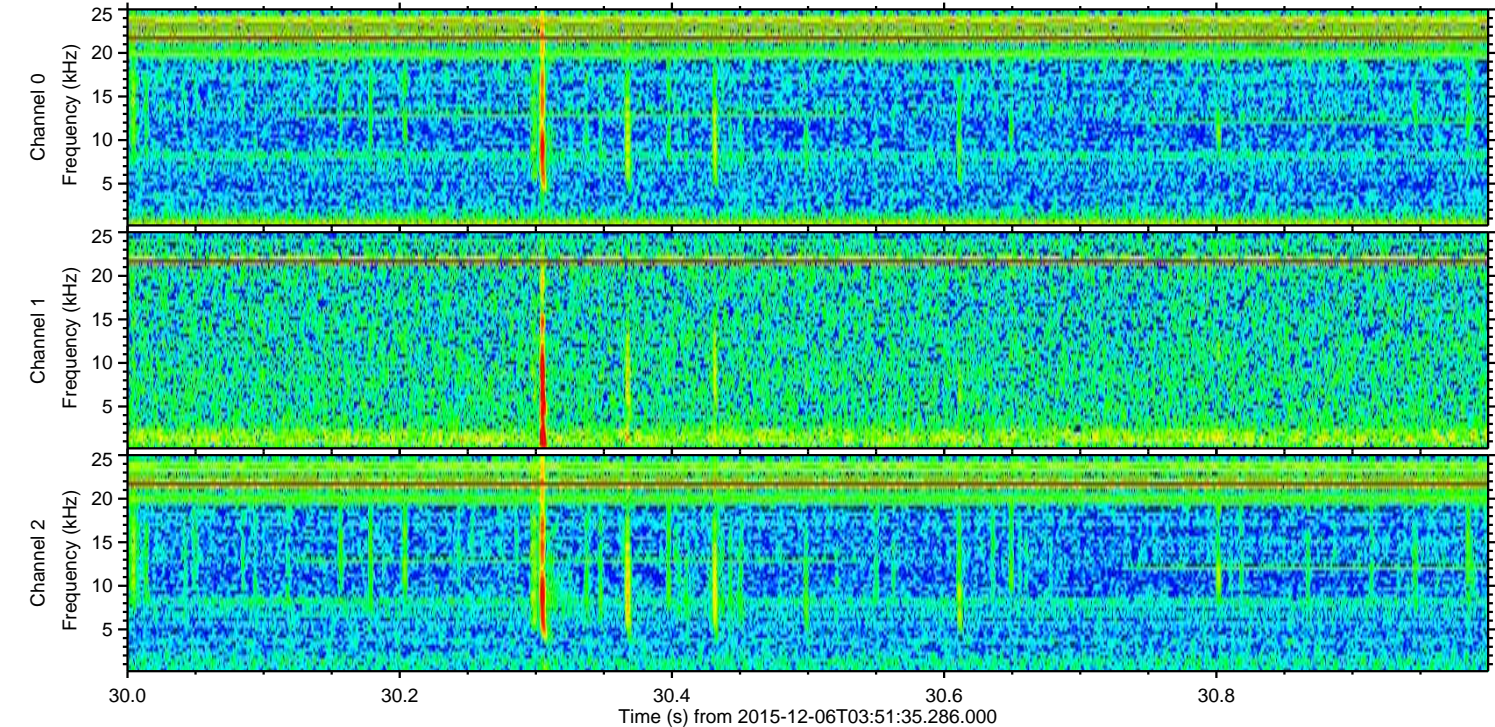
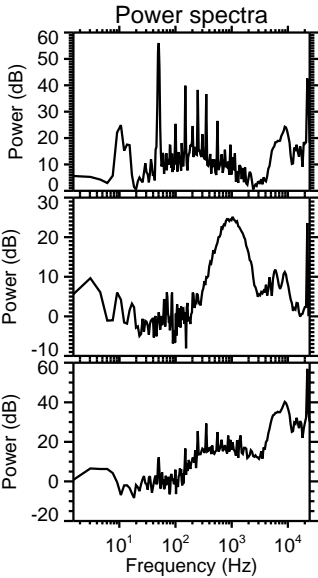
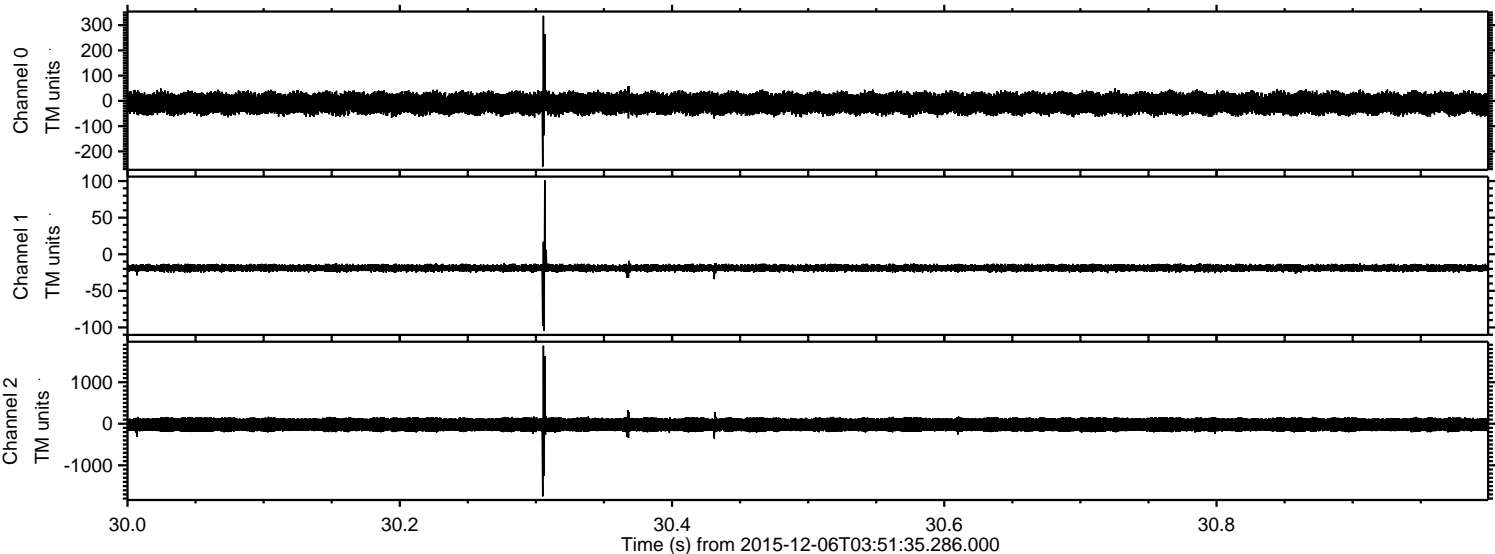



ELMAVAN 3D WAVEFORMS (Measured data sampled at 50 kHz) 51000 packets of 144 samples from 2015-12-06T03:51:35.286.000. Part 115/147

Processed Wed Dec 16 14:00:23 2015 by ELM ver.2012-10-06 from 001\_\_elm20151206\_035134\_\_dat00.bin

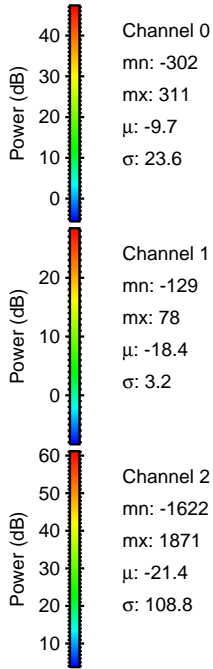
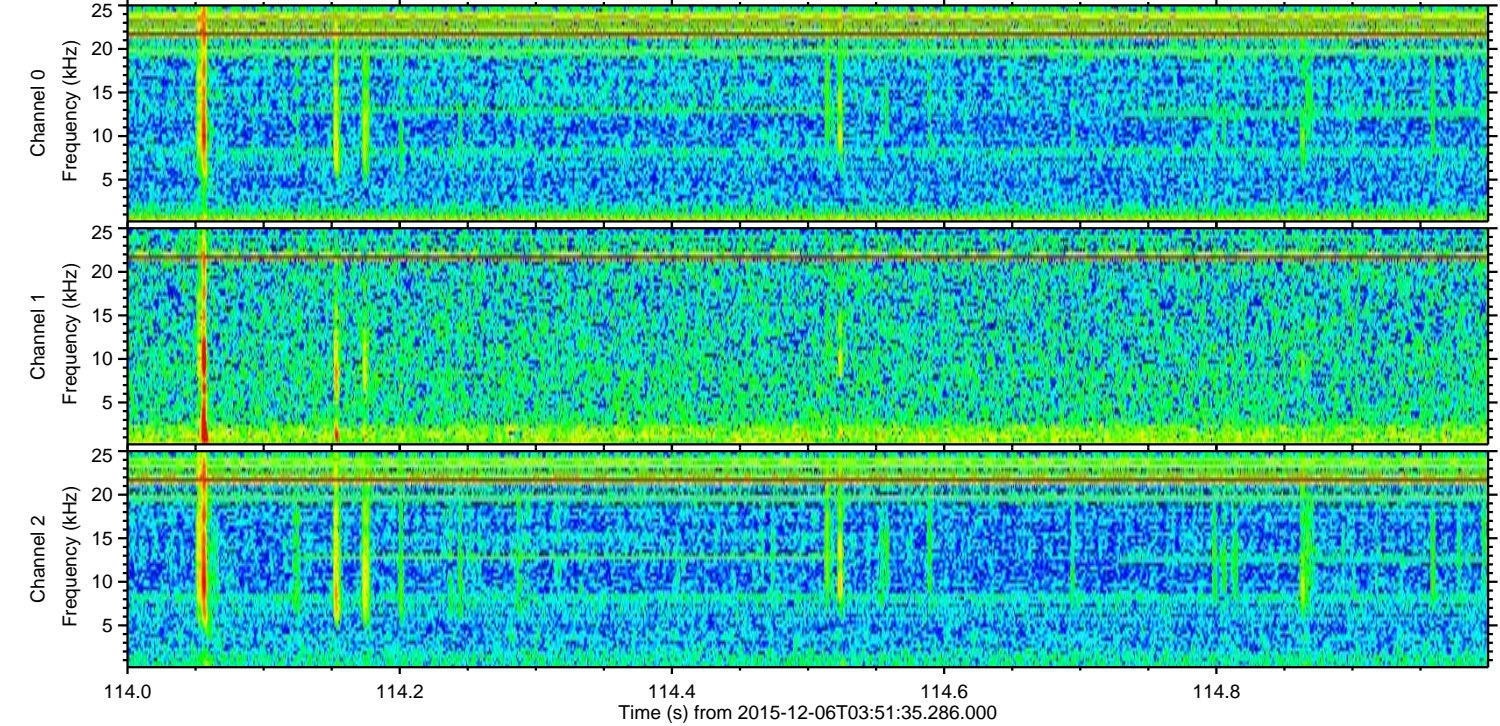
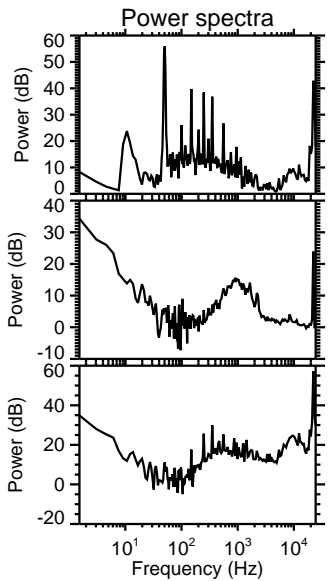
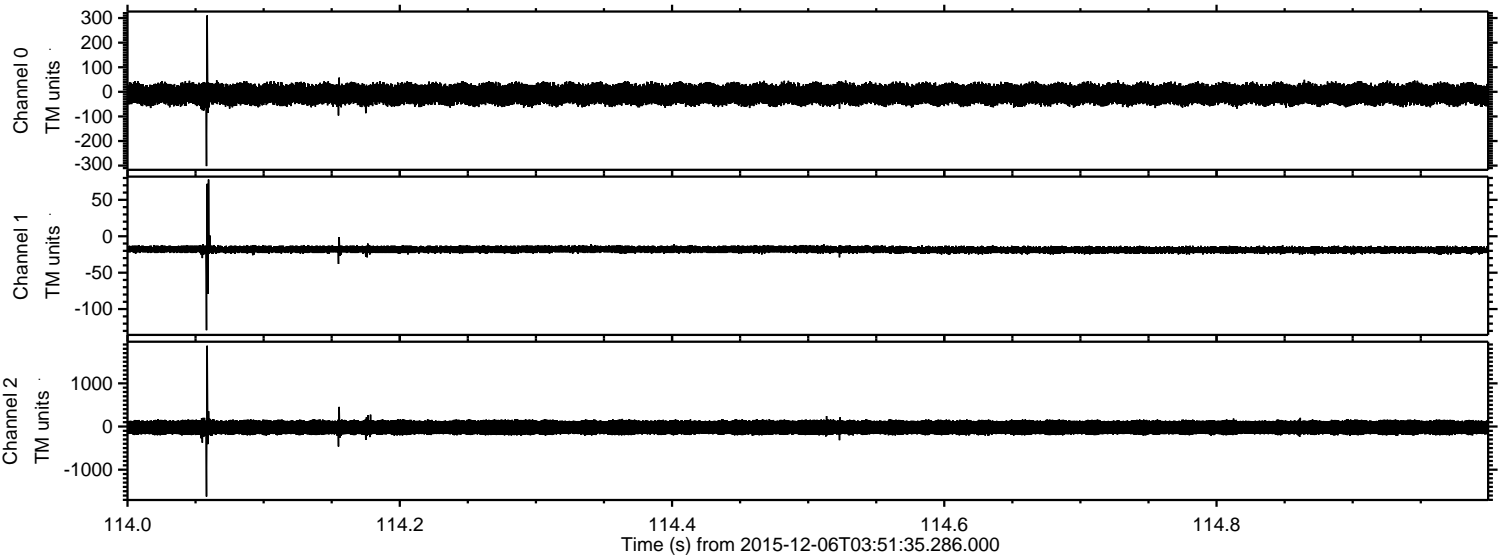



ELMAVAN 3D WAVEFORMS (Measured data sampled at 50 kHz) 51000 packets of 144 samples from 2015-12-06T03:51:35.286.000. Part 24/147

Processed Wed Dec 16 14:00:24 2015 by ELM ver.2012-10-06 from 001\_\_elm20151206\_035134\_\_dat00.bin

