

# ELMAVAN 3D WAVEFORMS (Measured data sampled at 50 kHz) 51000 packets of 144 samples from 2015-12-05T18:16:11.815.999.

Processed Tue Dec 15 07:08:18 2015 by ELM ver.2012-10-06 from 001\_\_elm20151205\_181610\_\_dat00.bin

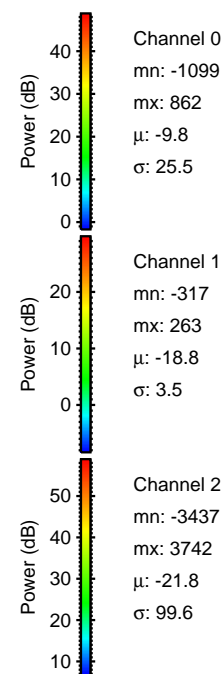

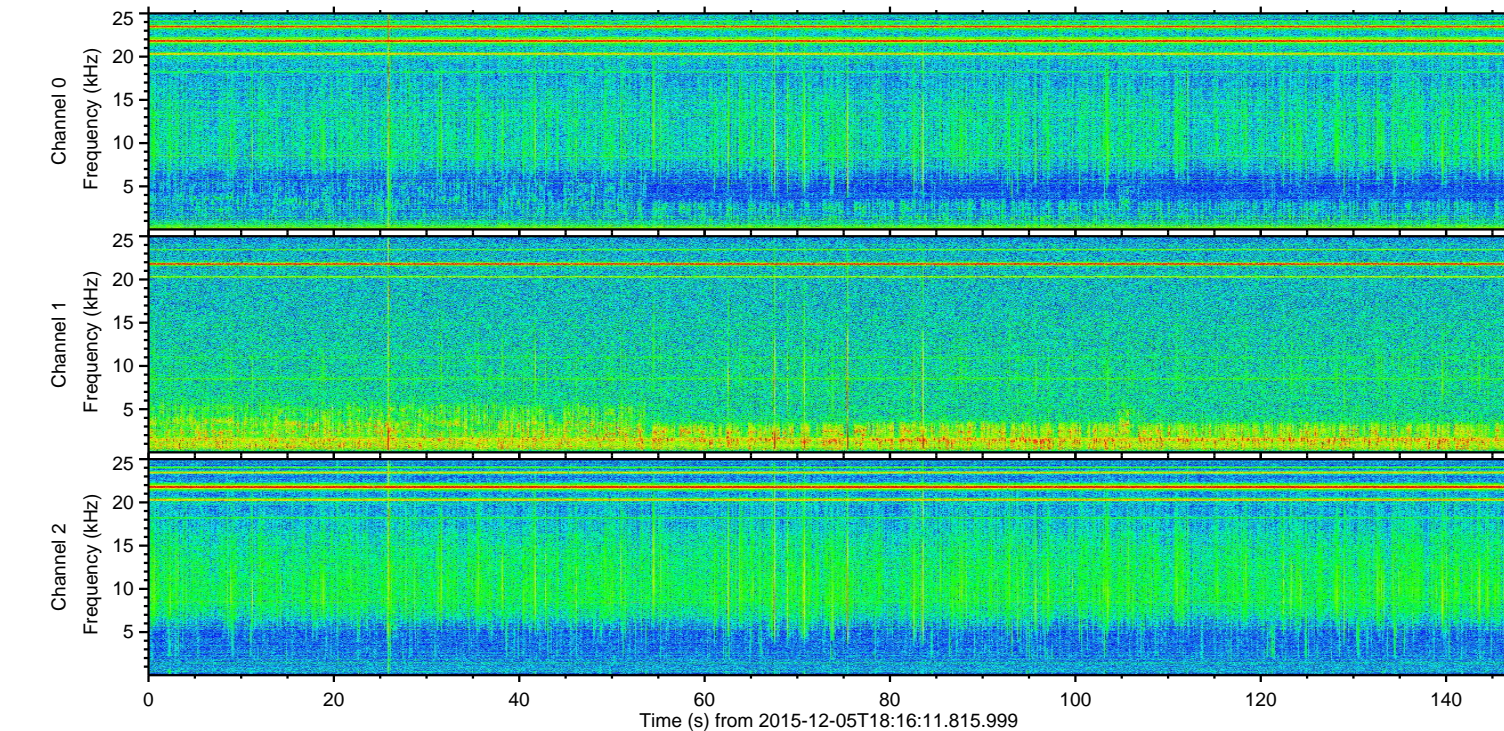
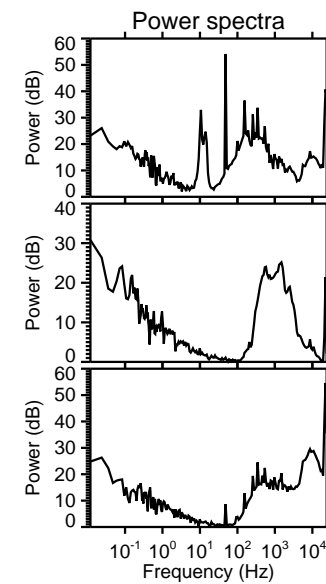
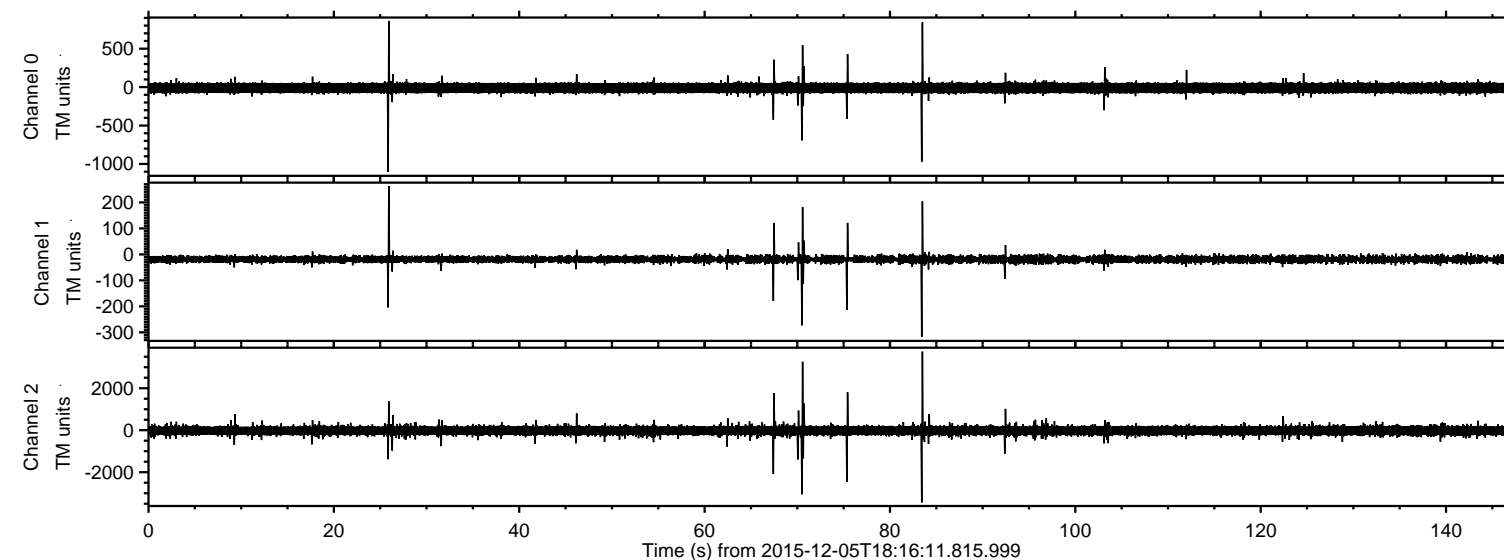

Processed Tue Dec 15 07:08:30 2015 by ELM ver.2012-10-06 from 001\_\_elm20151205\_181610\_\_dat00.bin

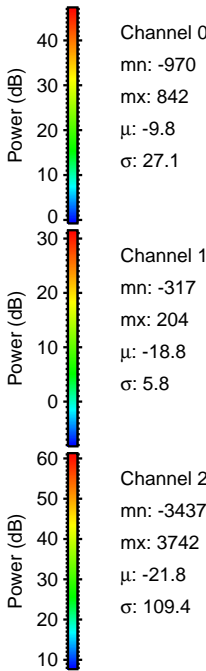
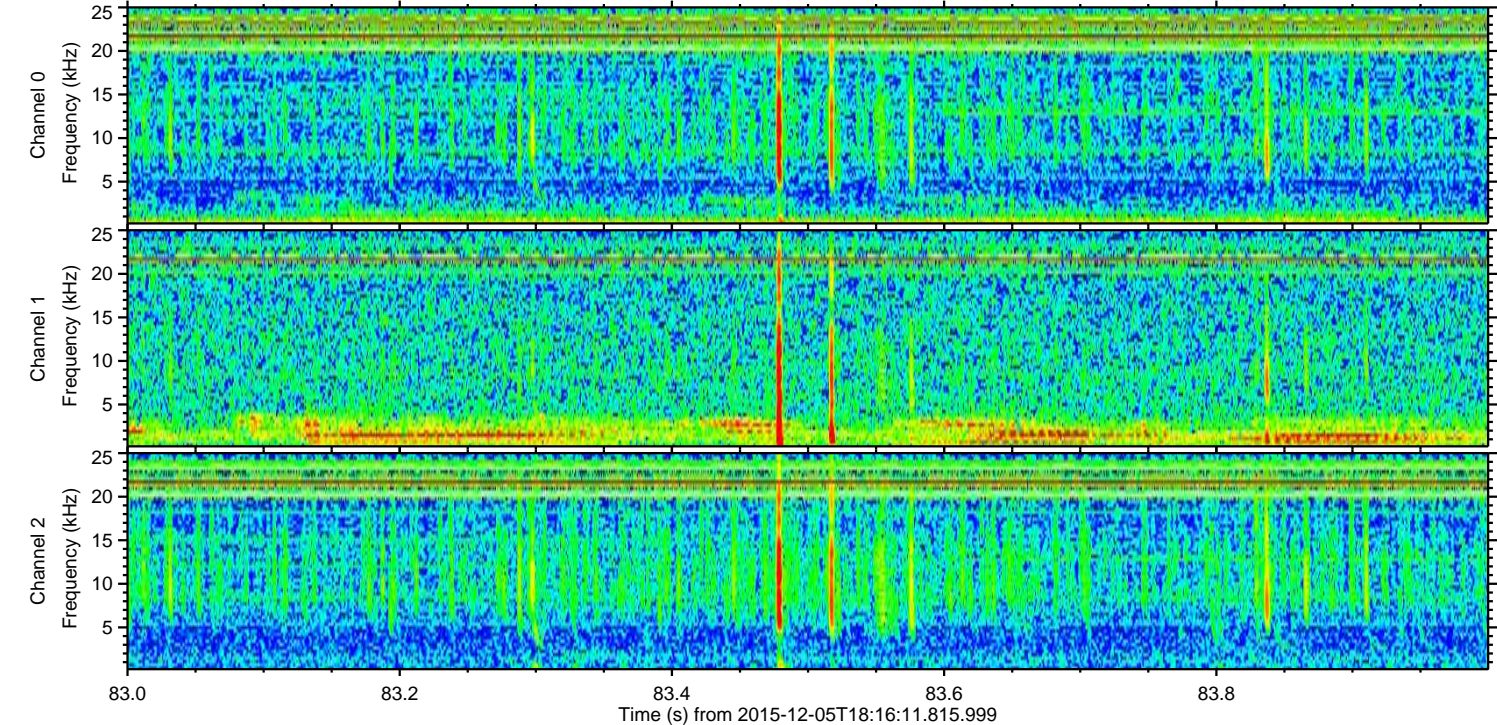
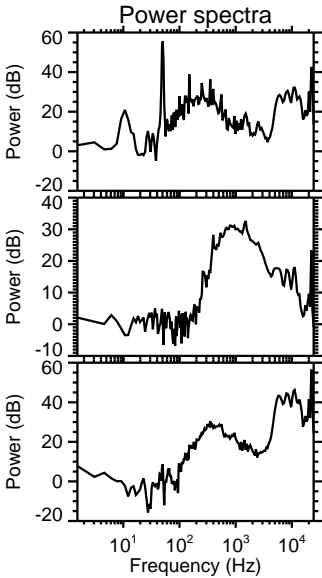
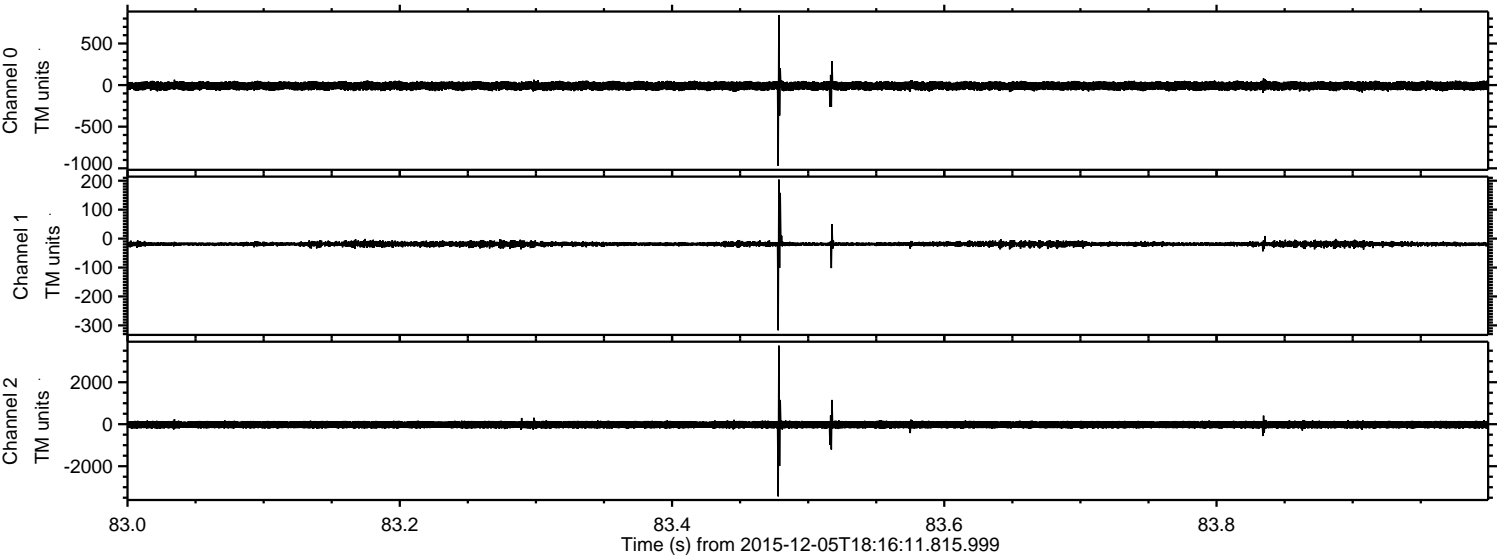



Processed Tue Dec 15 07:08:31 2015 by ELM ver.2012-10-06 from 001\_\_elm20151205\_181610\_\_dat00.bin

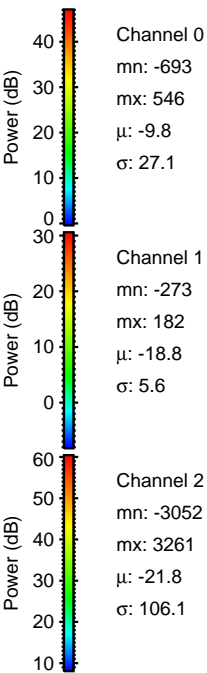
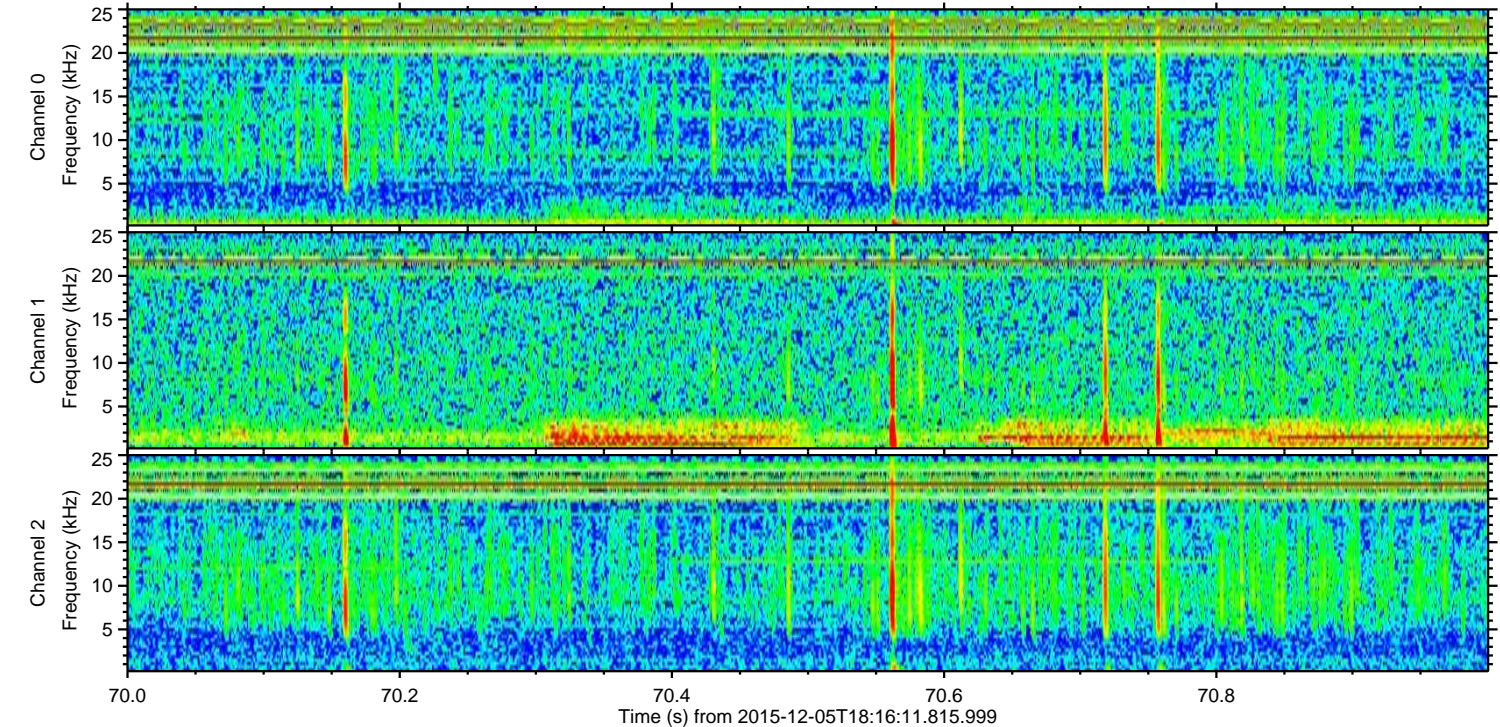
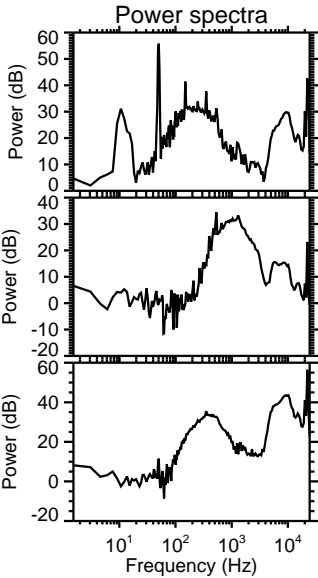
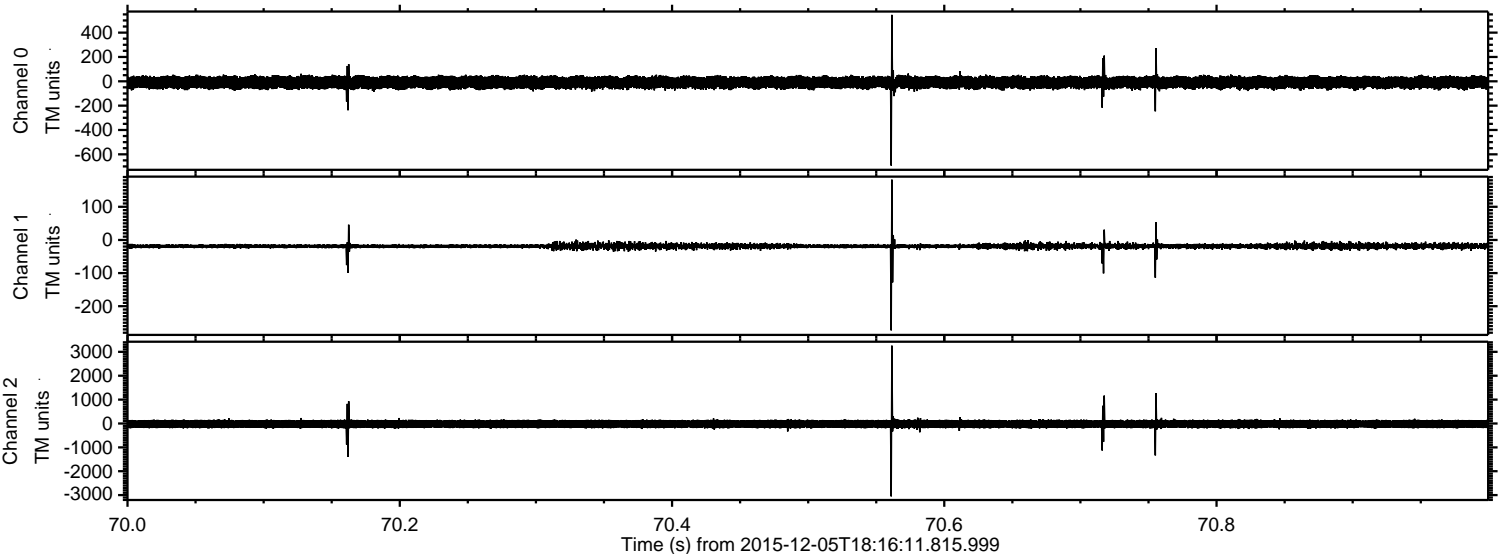



Processed Tue Dec 15 07:08:32 2015 by ELM ver.2012-10-06 from 001\_\_elm20151205\_181610\_\_dat00.bin

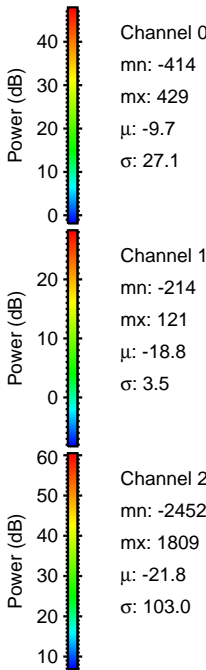
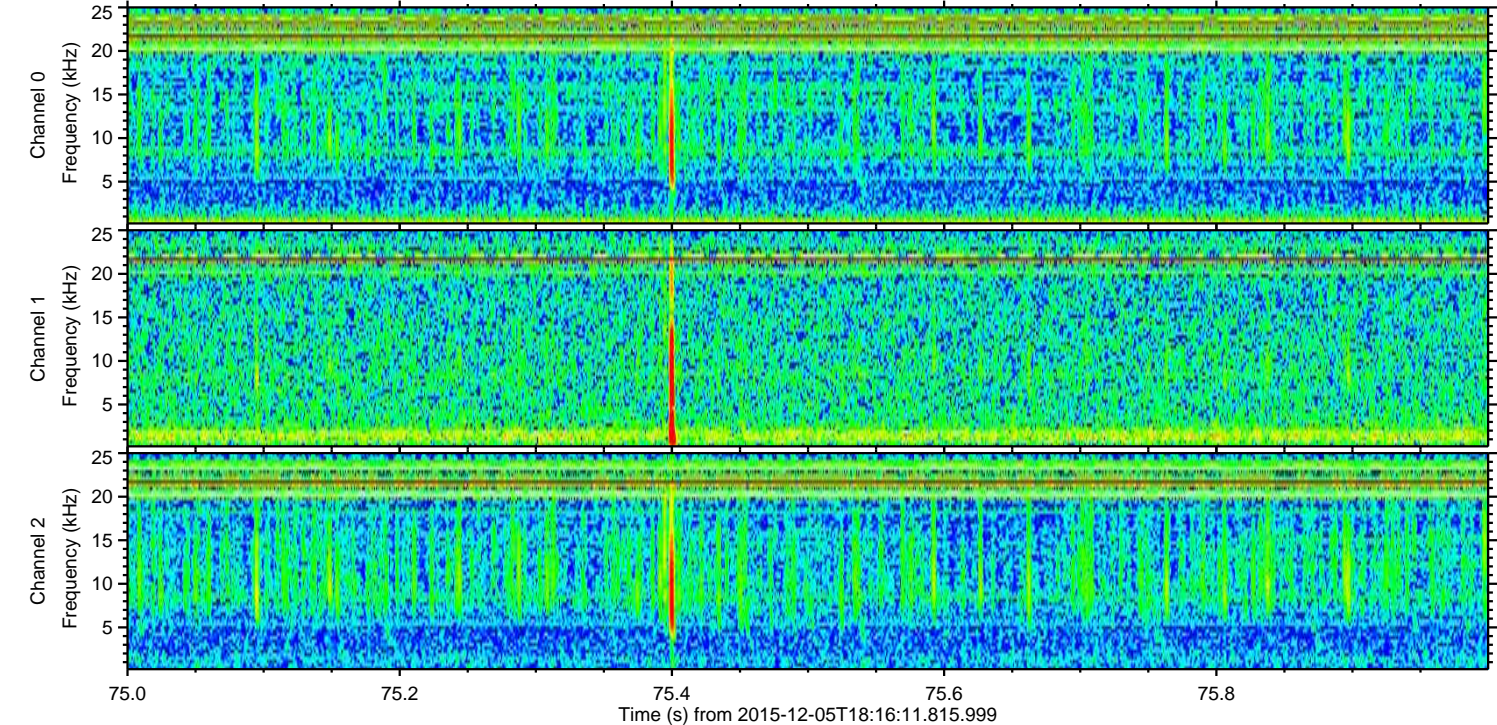
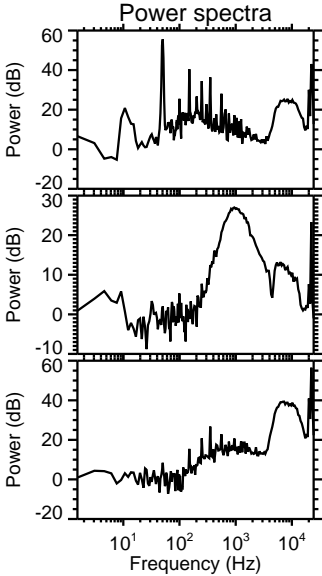
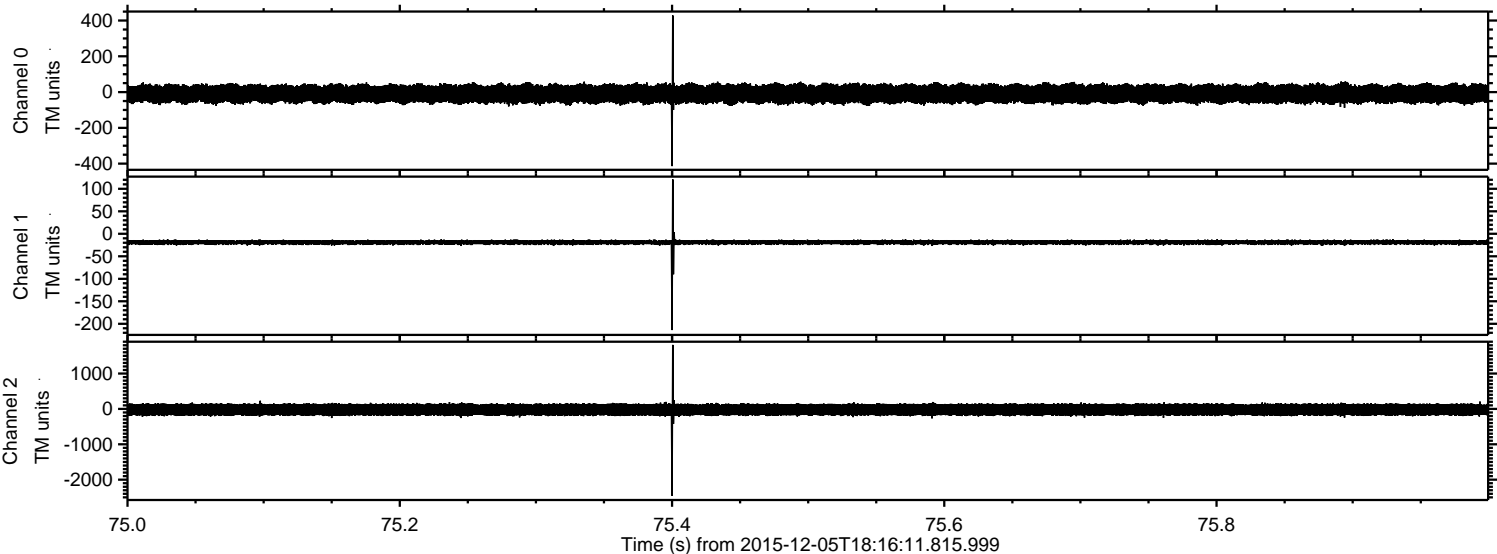



Processed Tue Dec 15 07:08:33 2015 by ELM ver.2012-10-06 from 001\_\_elm20151205\_181610\_\_dat00.bin

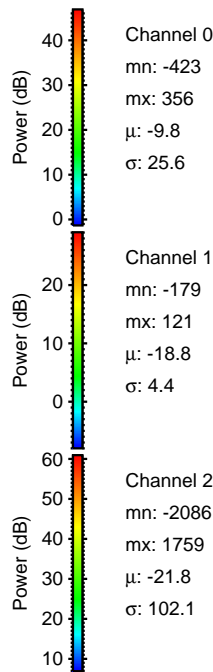
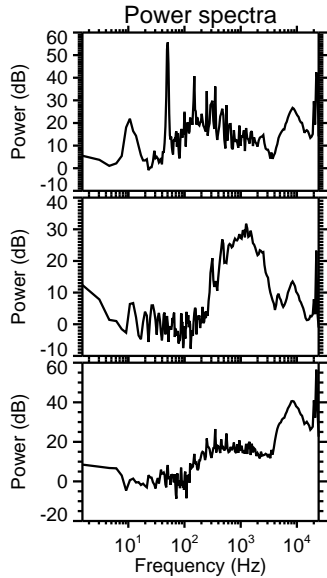
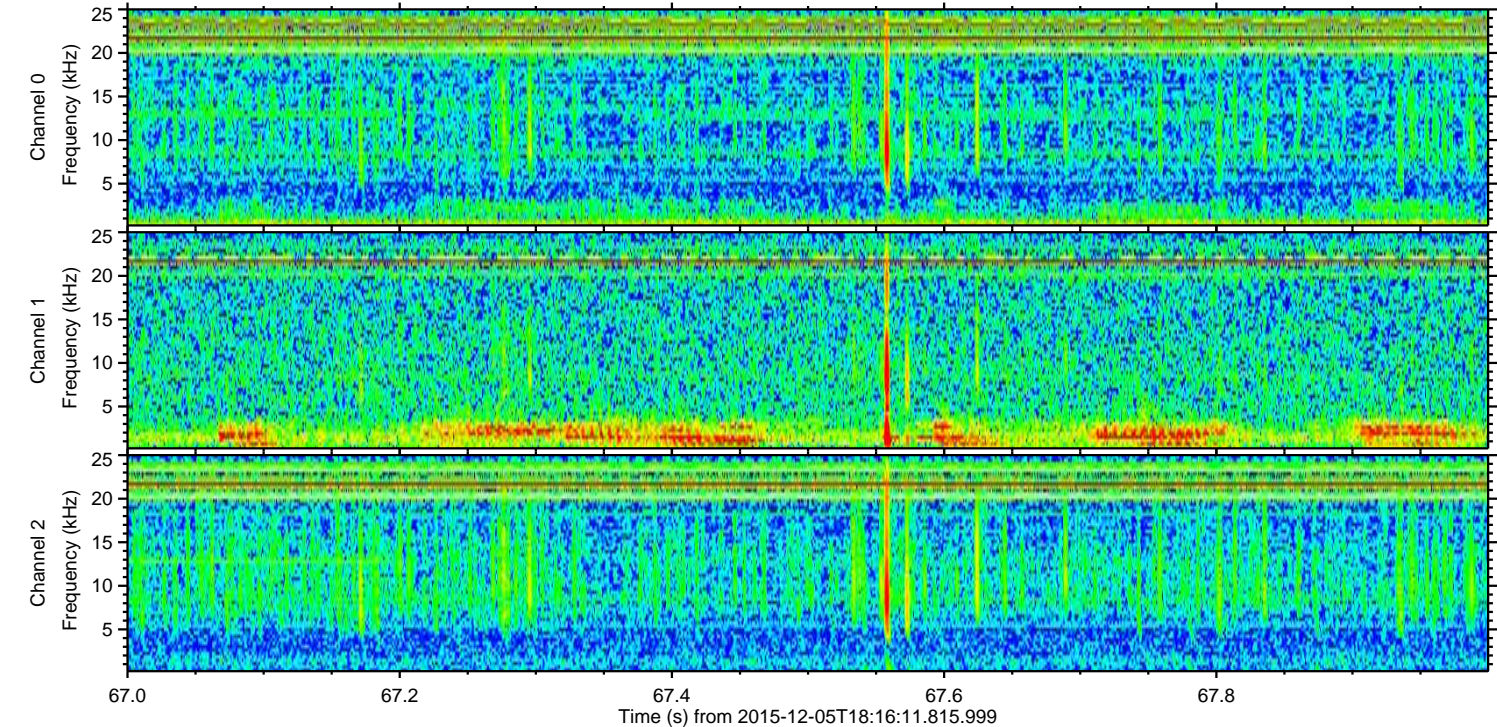
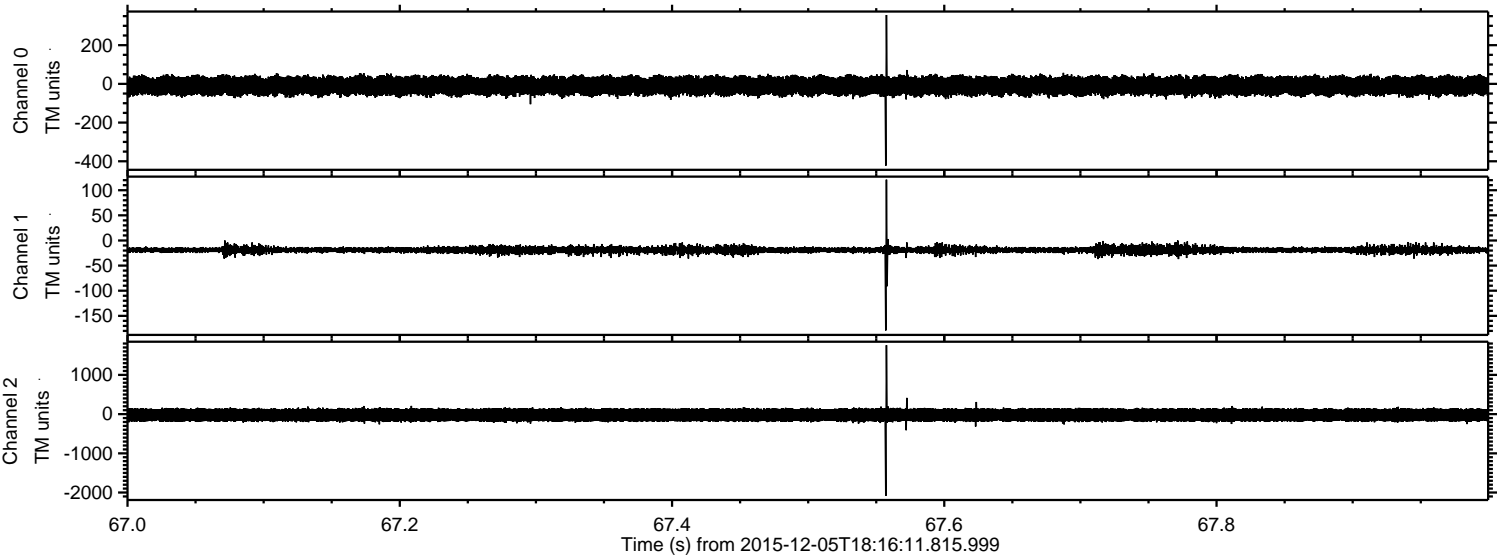

Channel 0  
mn: -423  
mx: 356  
 $\mu$ : -9.8  
 $\sigma$ : 25.6

Channel 1  
mn: -179  
mx: 121  
 $\mu$ : -18.8  
 $\sigma$ : 4.4

Channel 2  
mn: -2086  
mx: 1759  
 $\mu$ : -21.8  
 $\sigma$ : 102.1



ELMAVAN 3D WAVEFORMS (Measured data sampled at 50 kHz) 51000 packets of 144 samples from 2015-12-05T18:16:11.815.999. Part 26/147

Processed Tue Dec 15 07:08:34 2015 by ELM ver.2012-10-06 from 001\_\_elm20151205\_181610\_\_dat00.bin

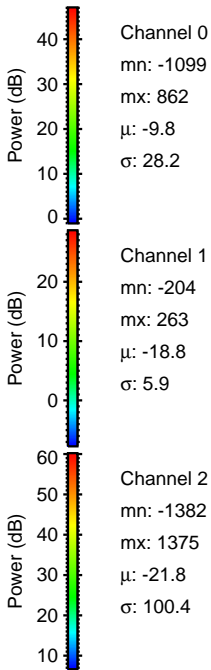
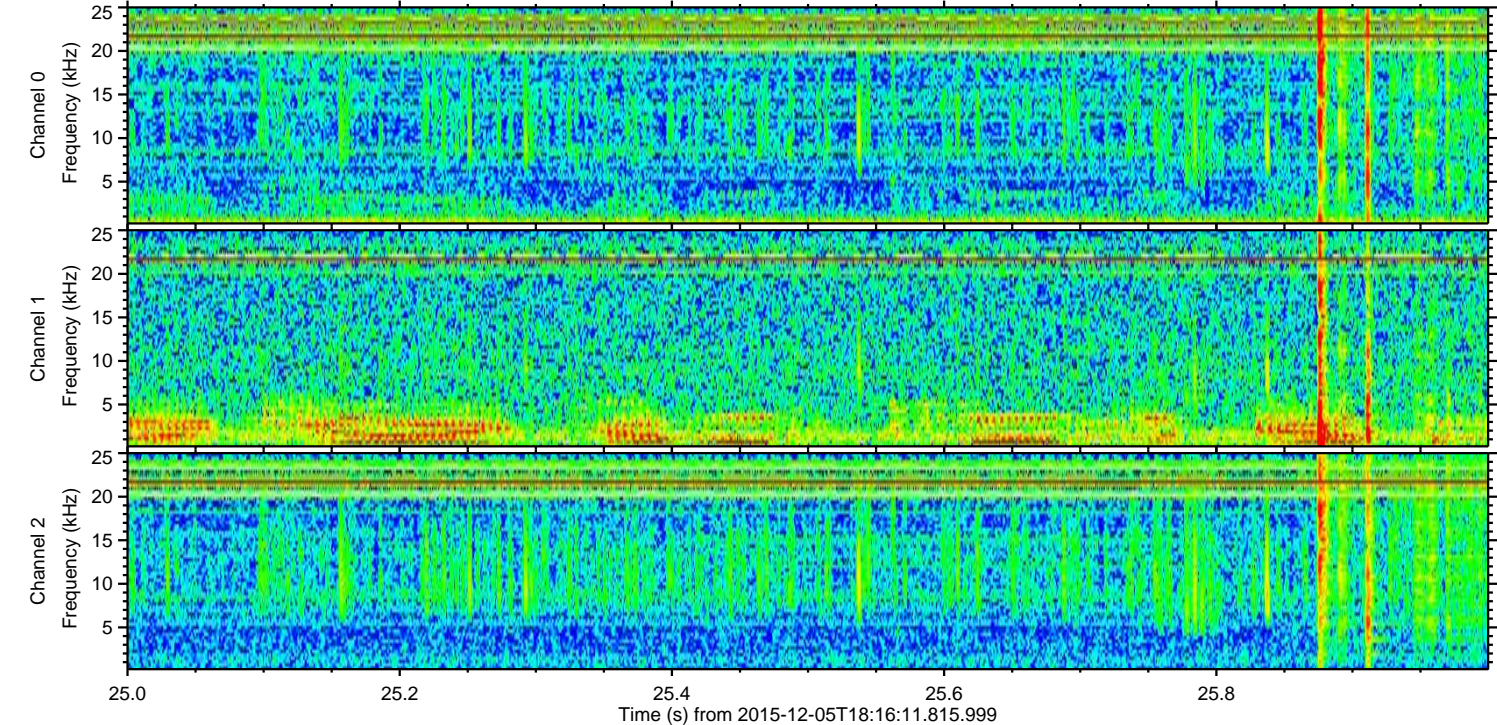
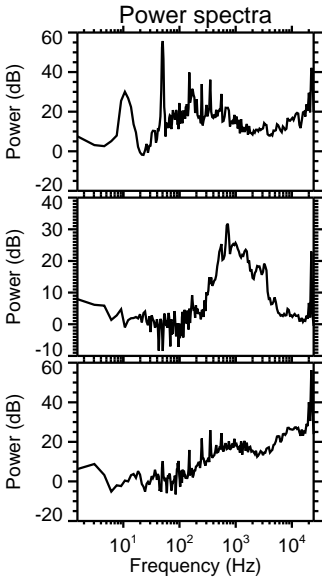
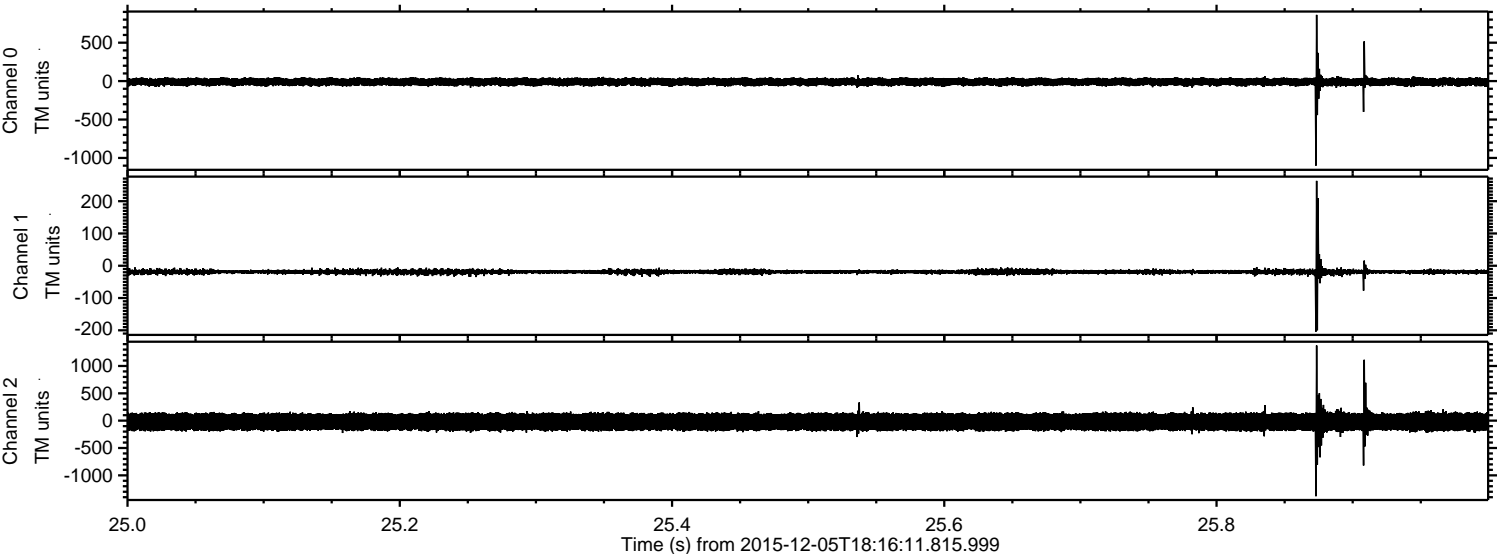



Processed Tue Dec 15 07:08:34 2015 by ELM ver.2012-10-06 from 001\_\_elm20151205\_181610\_\_dat00.bin

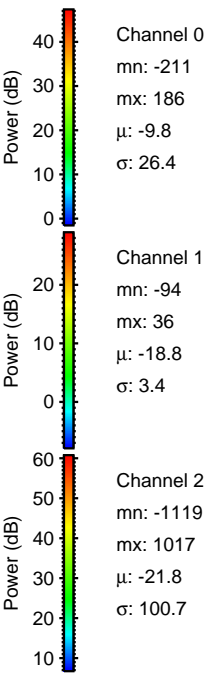
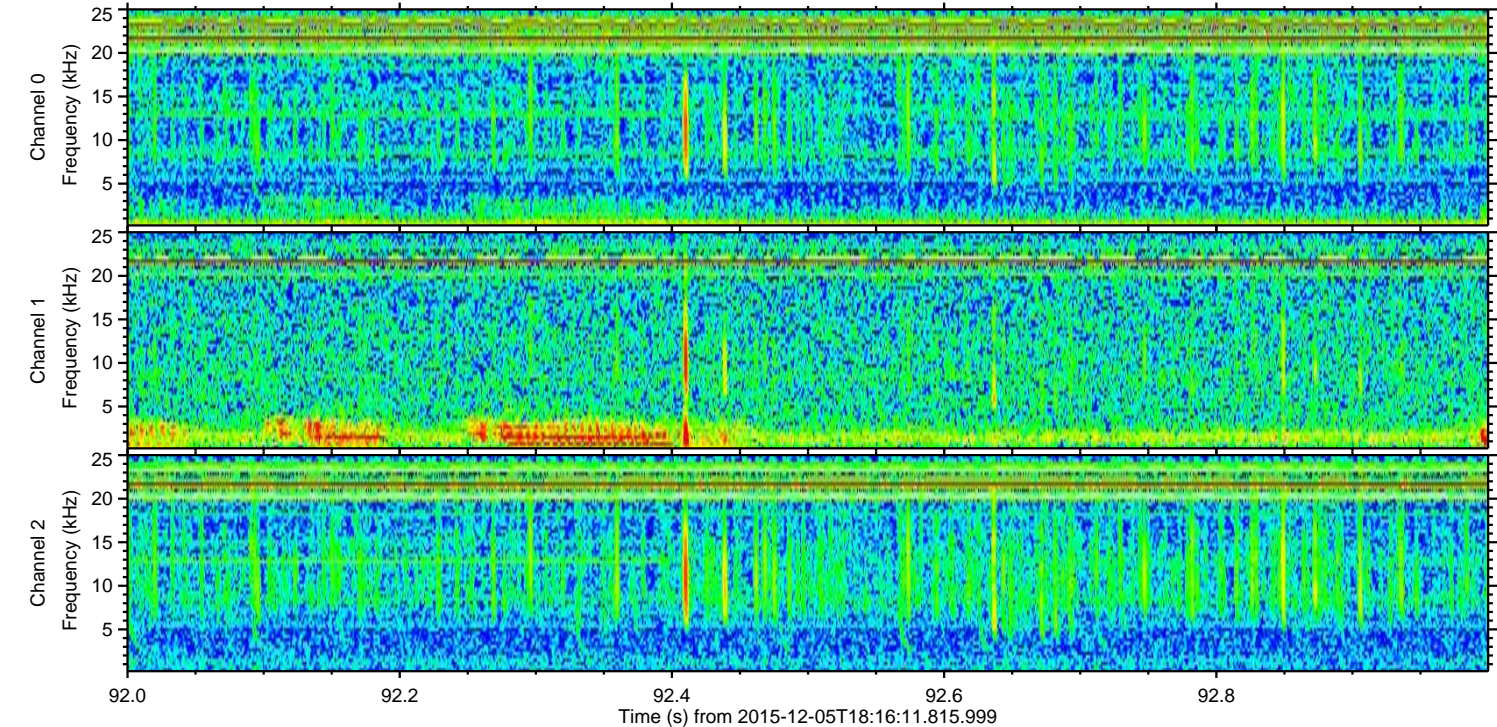
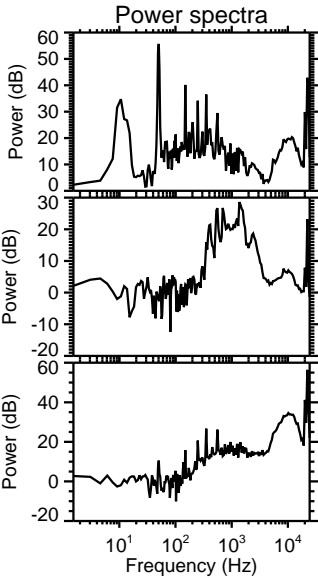
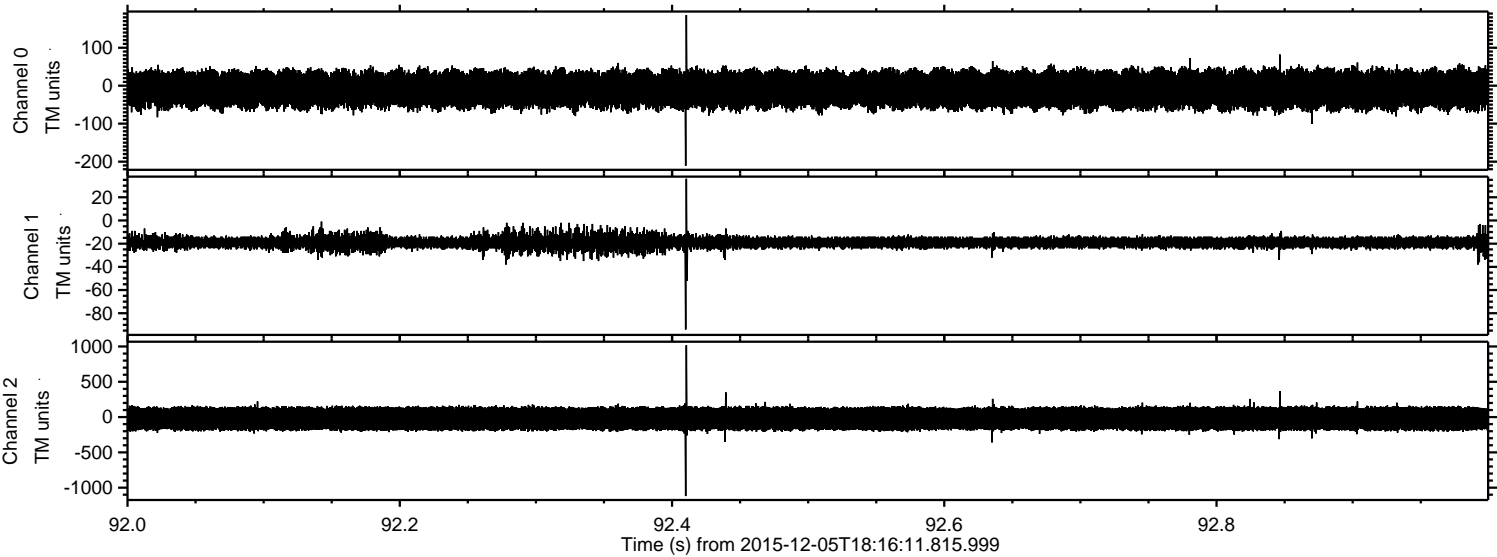



ELMAVAN 3D WAVEFORMS (Measured data sampled at 50 kHz) 51000 packets of 144 samples from 2015-12-05T18:16:11.815.999. Part 27/147

Processed Tue Dec 15 07:08:35 2015 by ELM ver.2012-10-06 from 001\_\_elm20151205\_181610\_\_dat00.bin

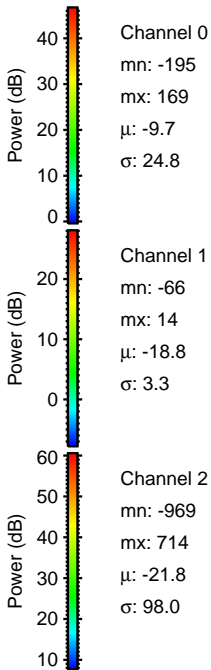
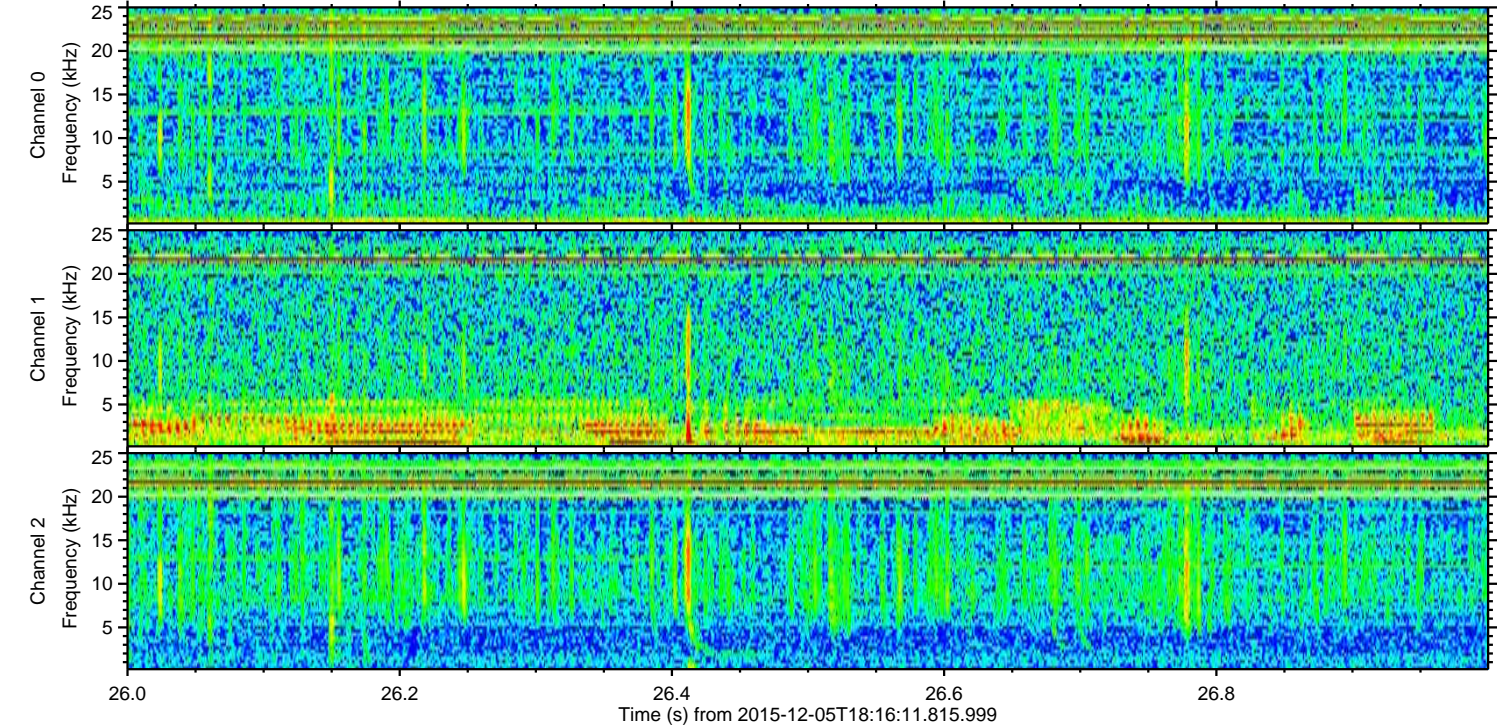
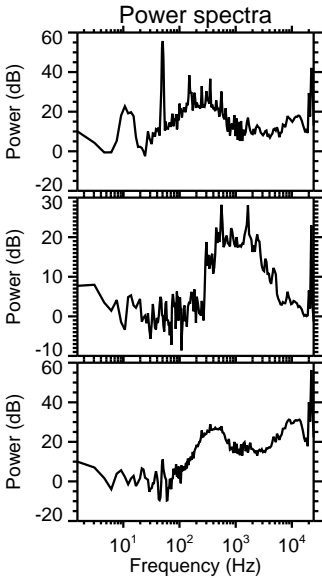
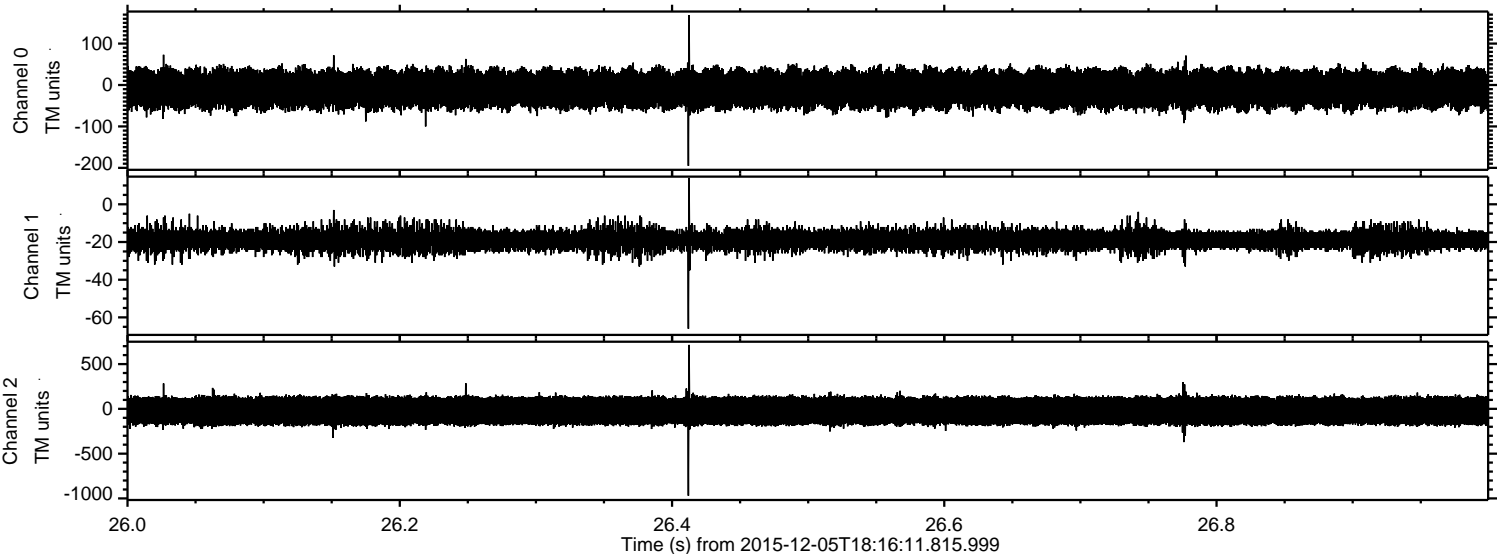



Processed Tue Dec 15 07:08:36 2015 by ELM ver.2012-10-06 from 001\_\_elm20151205\_181610\_\_dat00.bin

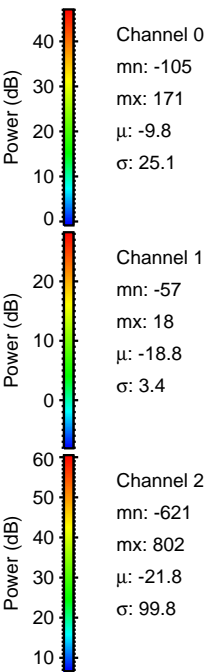
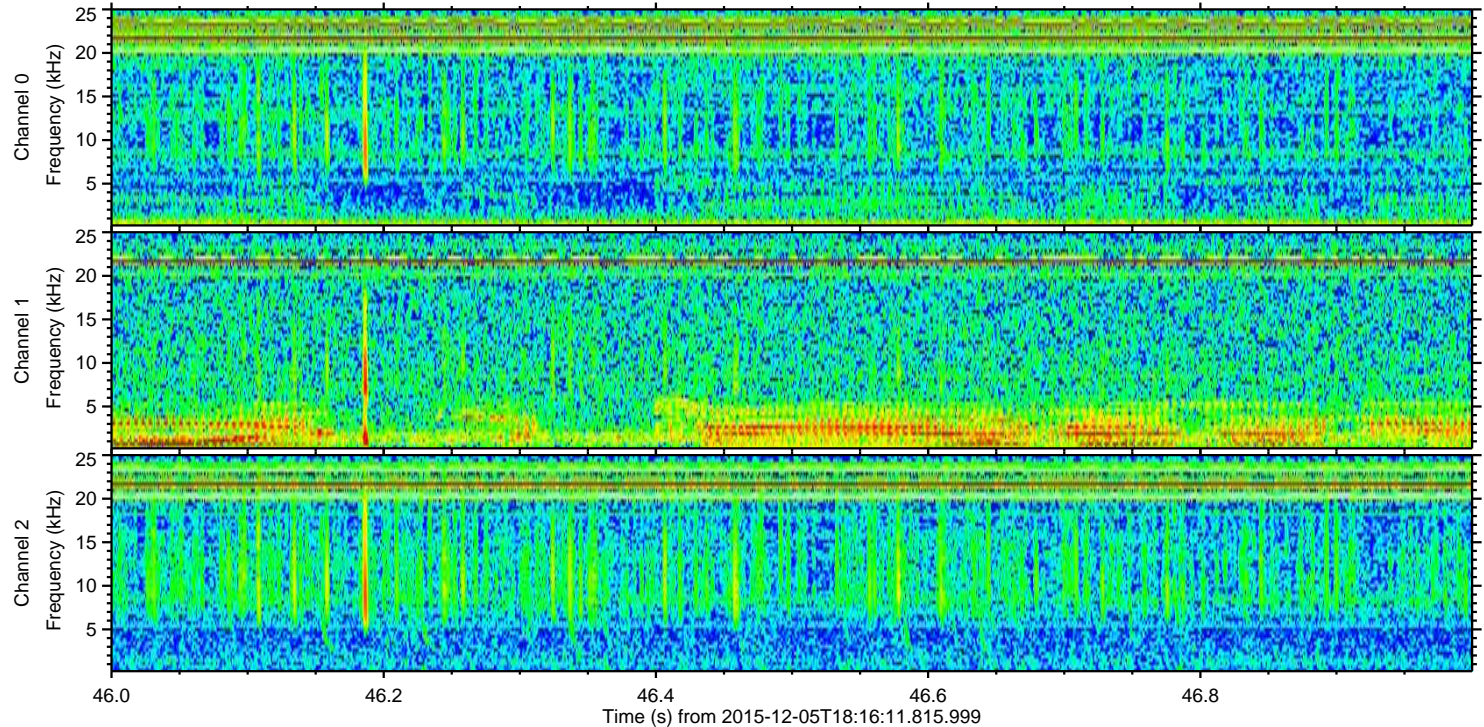
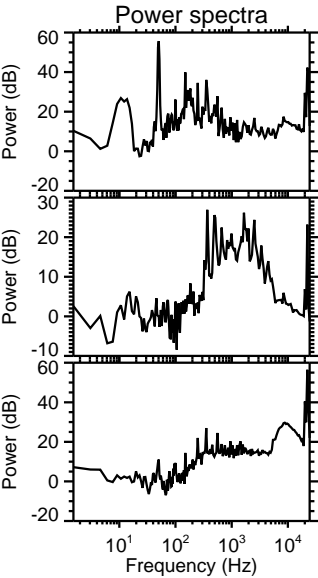
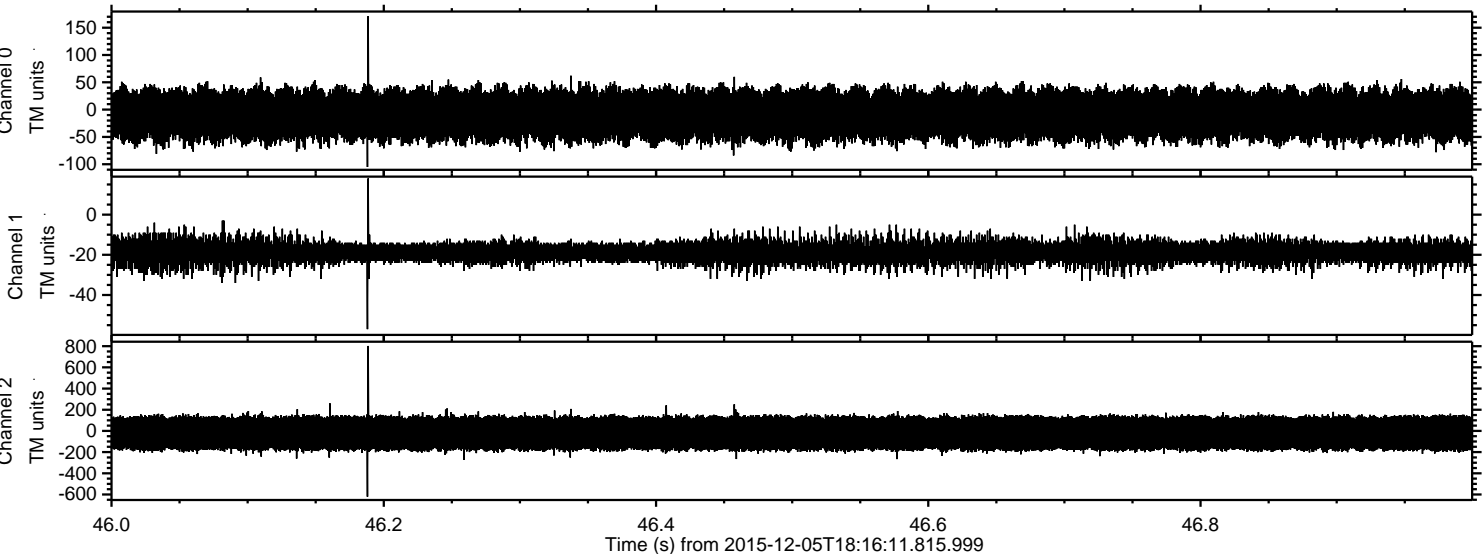



Processed Tue Dec 15 07:08:37 2015 by ELM ver.2012-10-06 from 001\_\_elm20151205\_181610\_\_dat00.bin

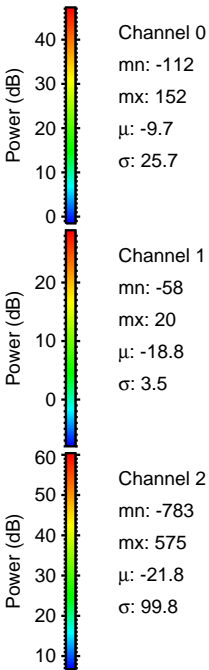
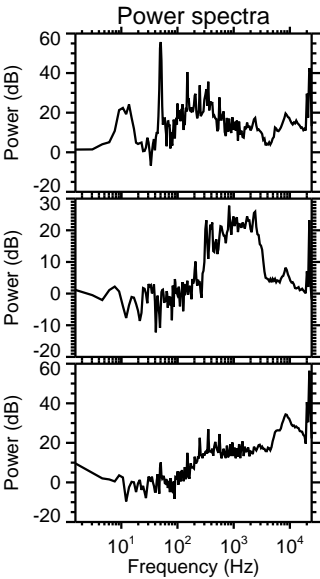
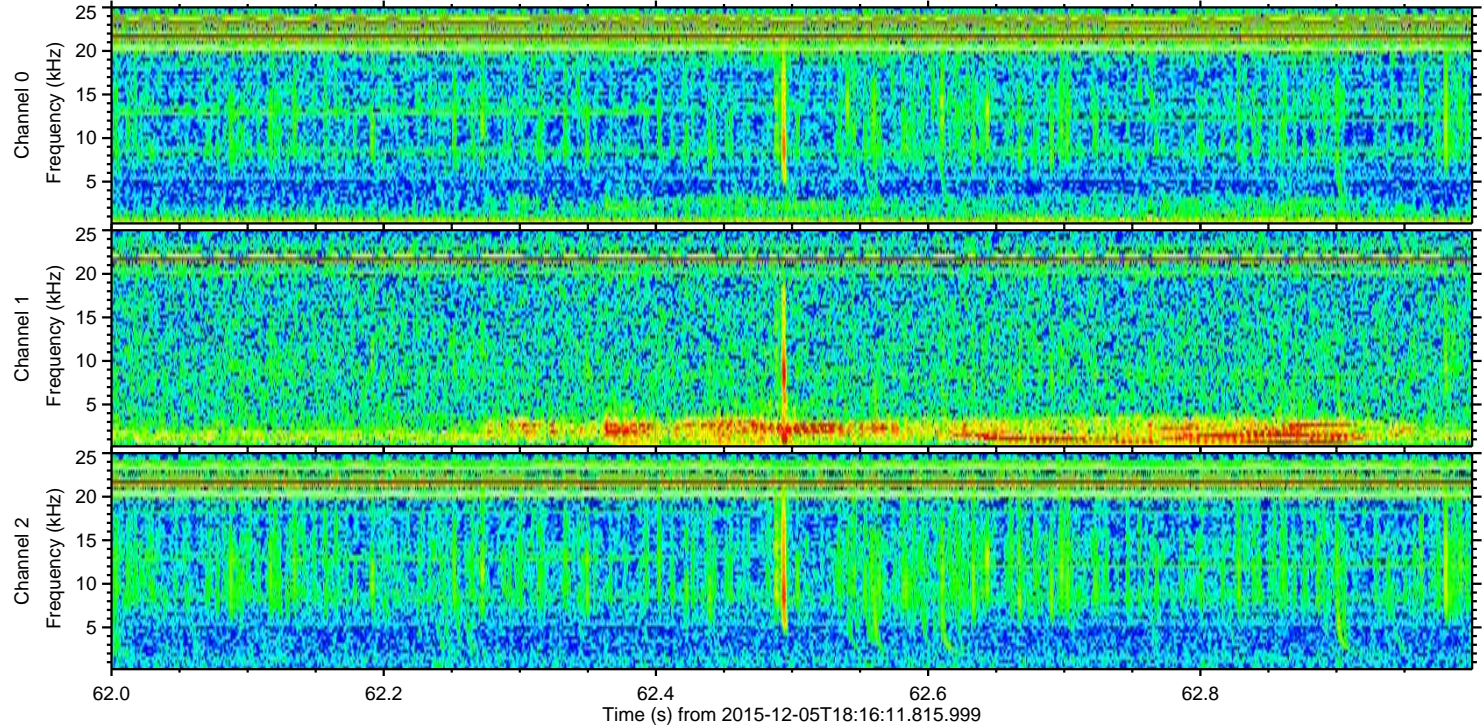
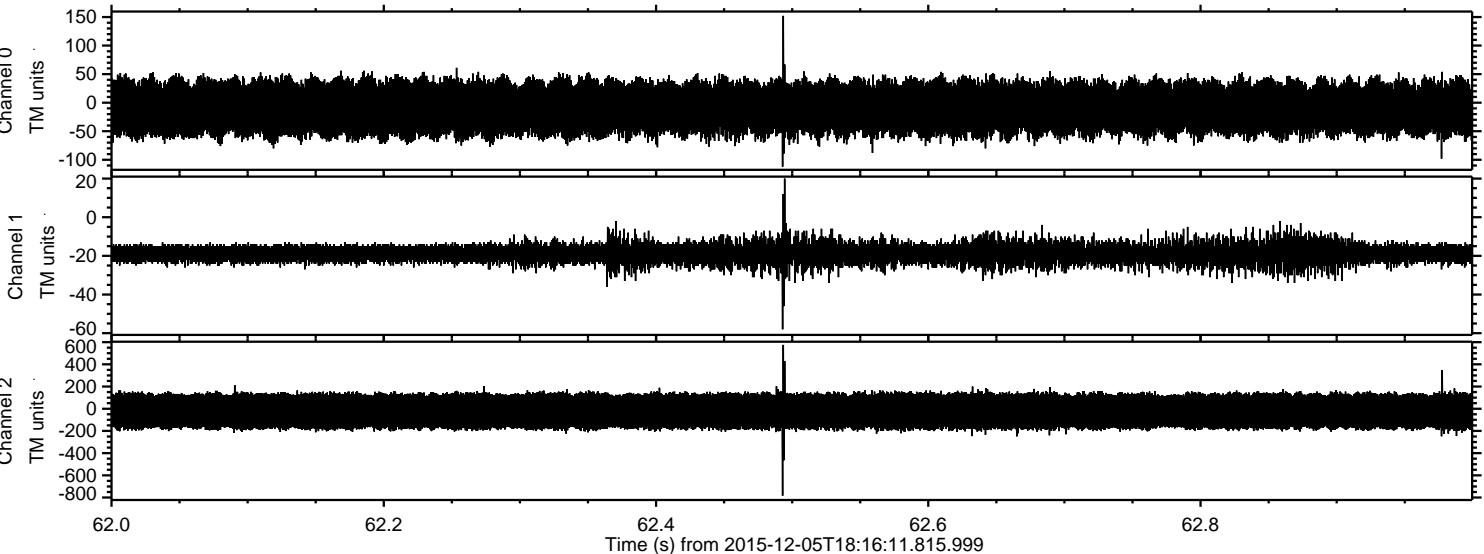



Processed Tue Dec 15 07:08:38 2015 by ELM ver.2012-10-06 from 001\_\_elm20151205\_181610\_\_dat00.bin

