

# ELMAVAN 3D WAVEFORMS (Measured data sampled at 50 kHz) 51000 packets of 144 samples from 2015-12-05T14:11:01.766.000.

Processed Mon Dec 14 07:49:12 2015 by ELM ver.2012-10-06 from 001\_\_elm20151205\_141100\_\_dat00.bin

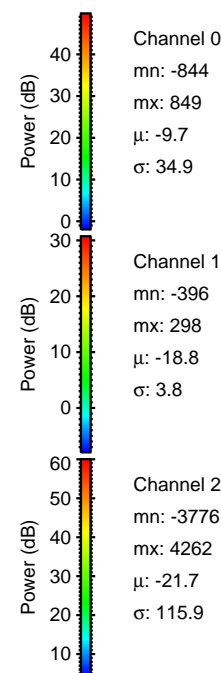

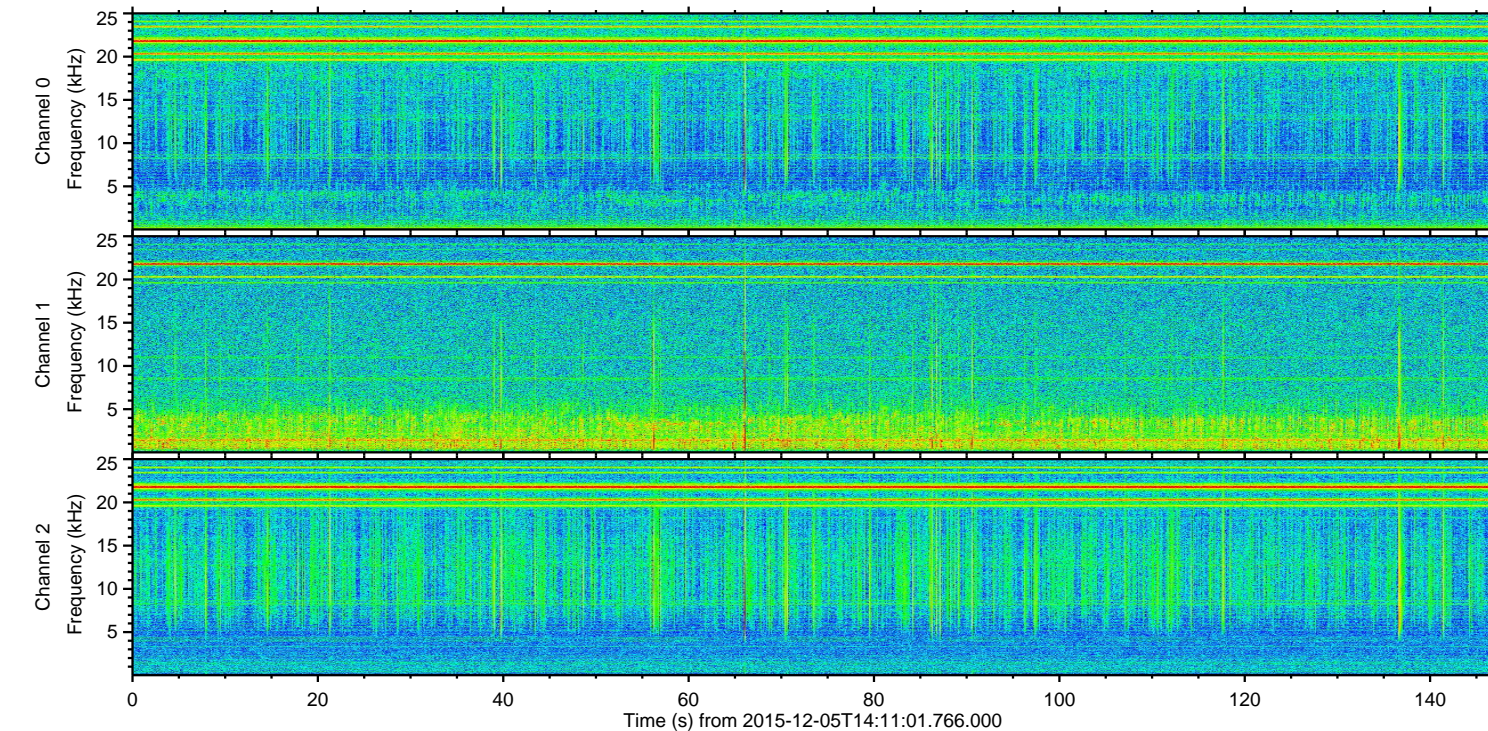
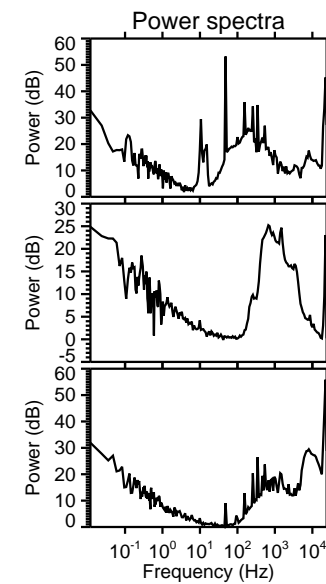
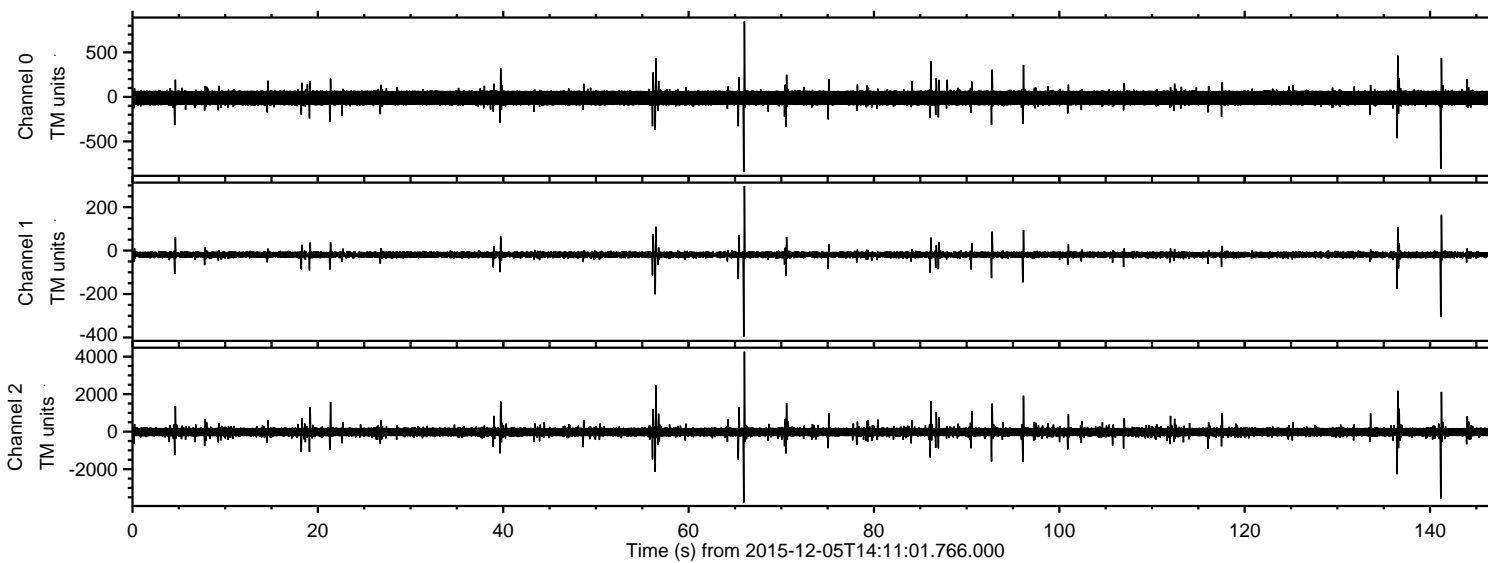

Processed Mon Dec 14 07:49:24 2015 by ELM ver.2012-10-06 from 001\_\_elm20151205\_141100\_\_dat00.bin

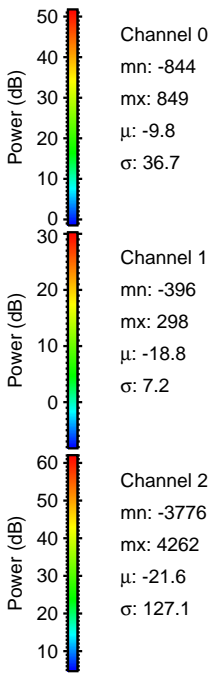
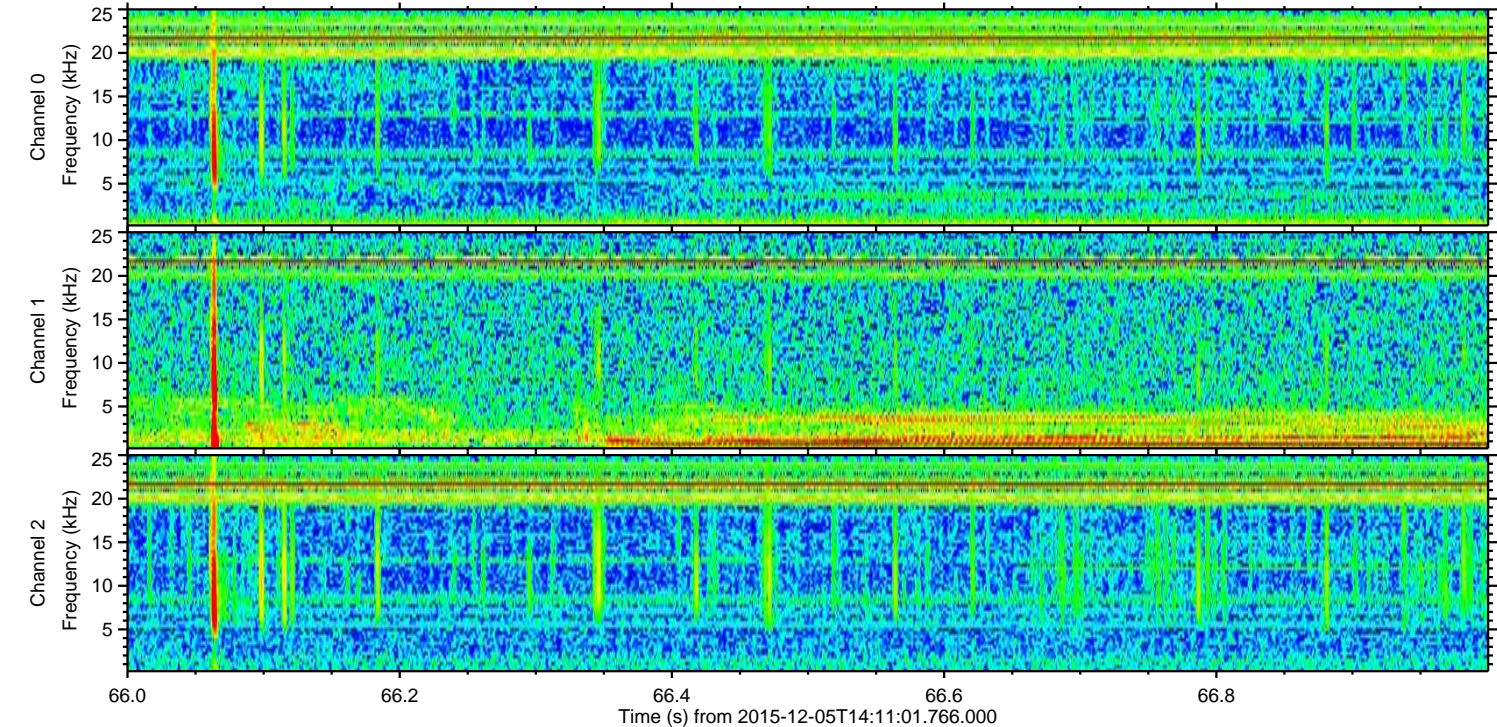
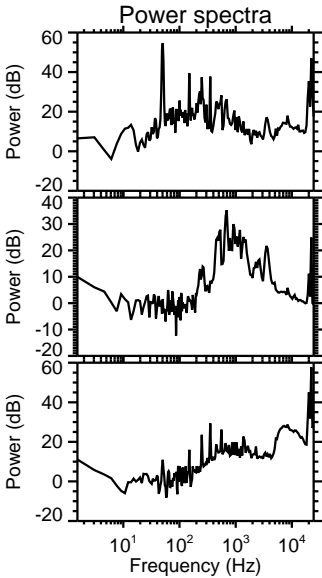
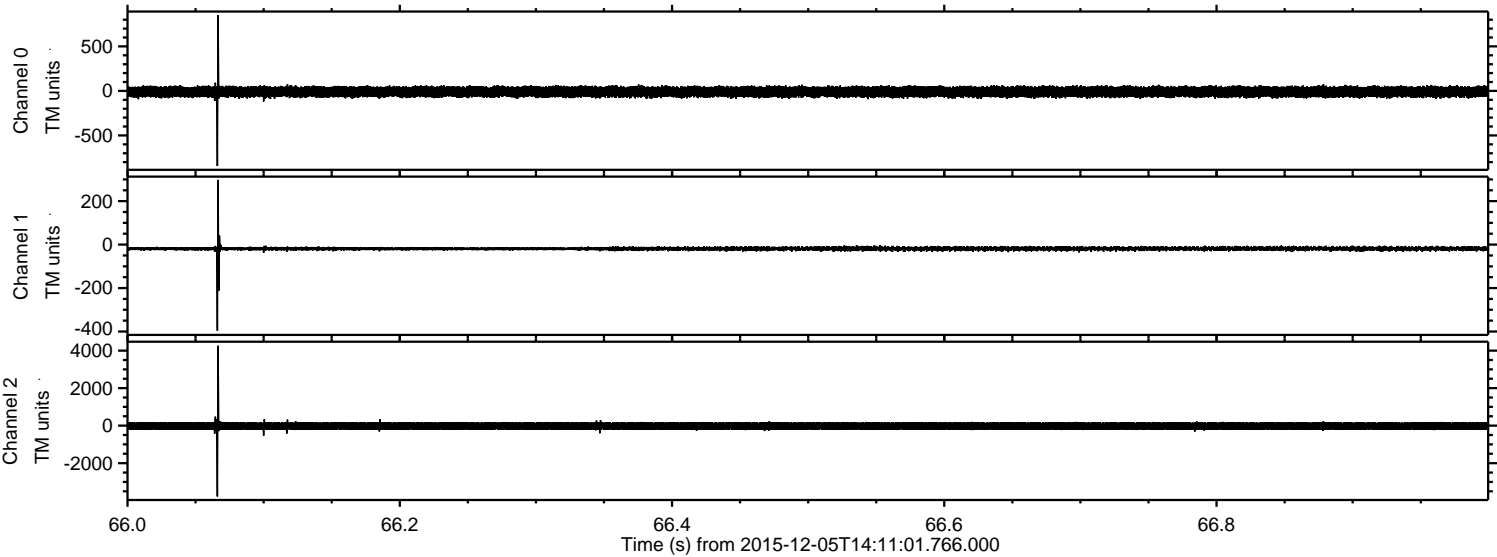



ELMAVAN 3D WAVEFORMS (Measured data sampled at 50 kHz) 51000 packets of 144 samples from 2015-12-05T14:11:01.766.000. Part 142/147

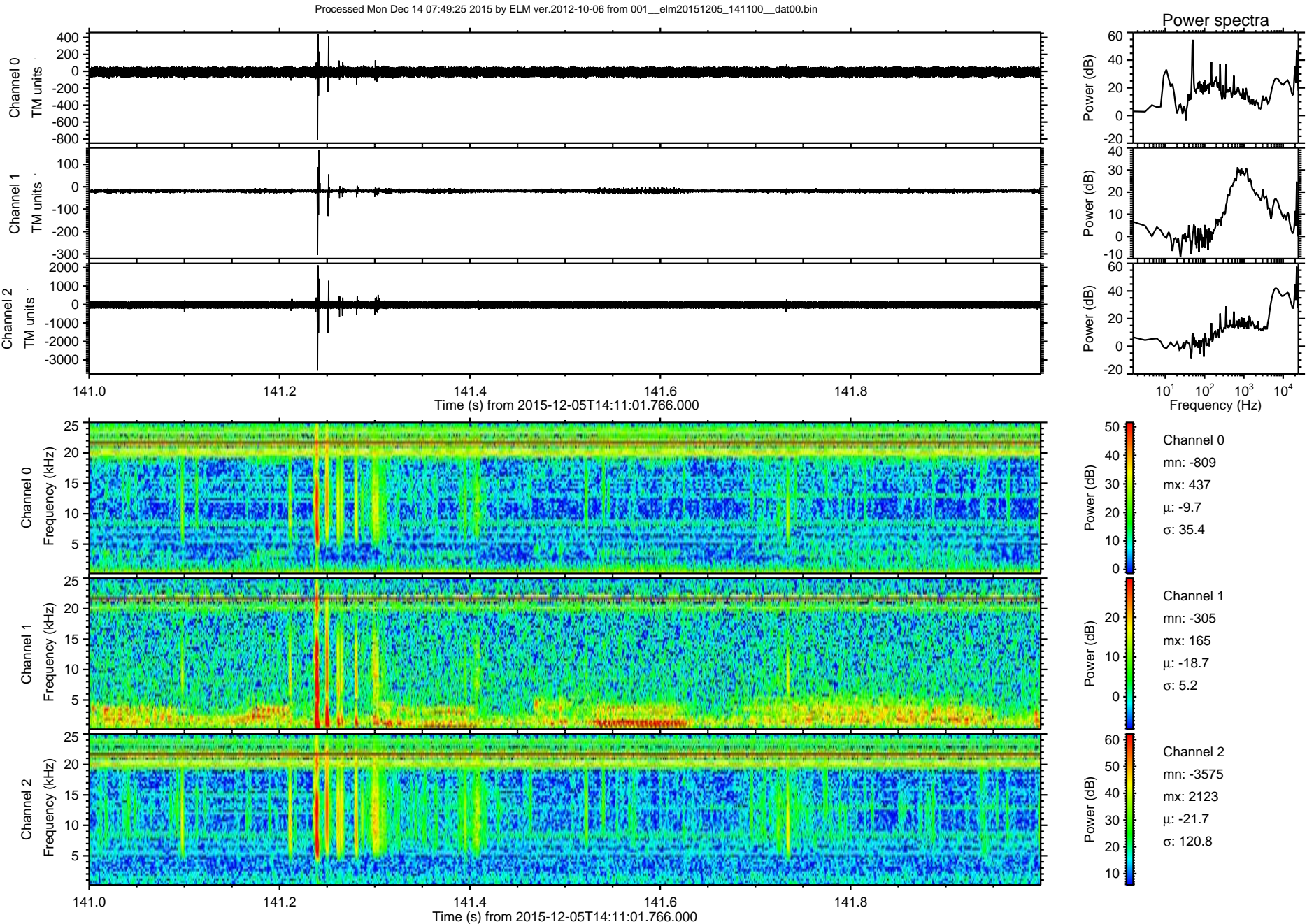



Processed Mon Dec 14 07:49:26 2015 by ELM ver.2012-10-06 from 001\_\_elm20151205\_141100\_\_dat00.bin

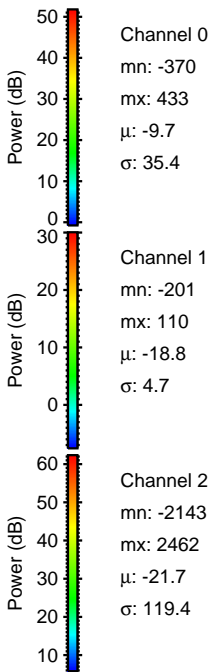
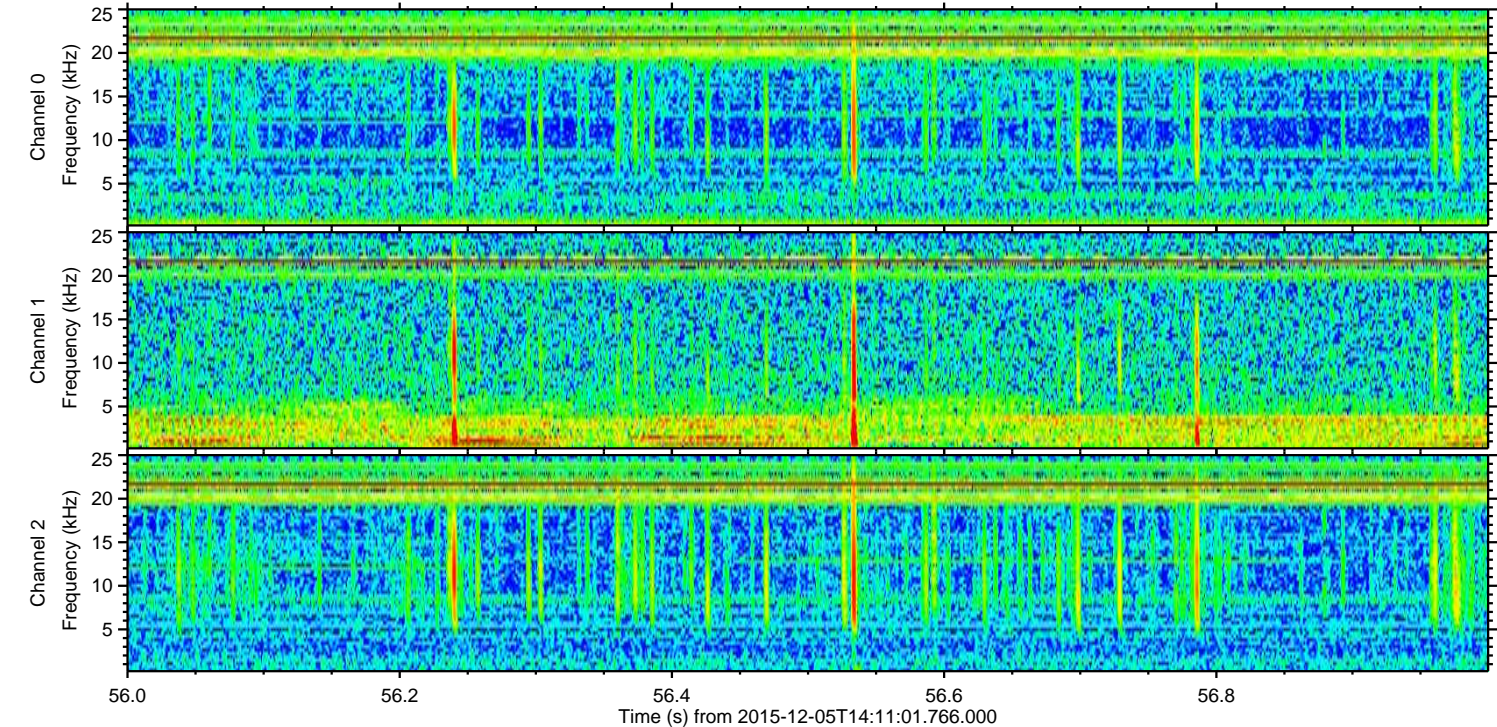
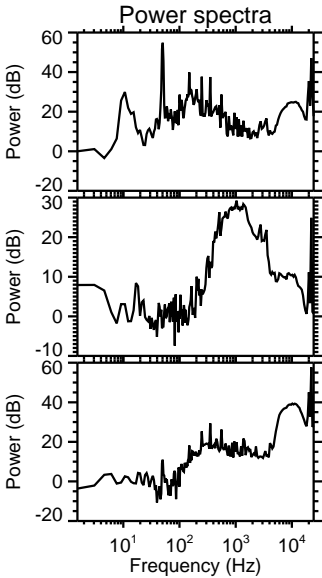
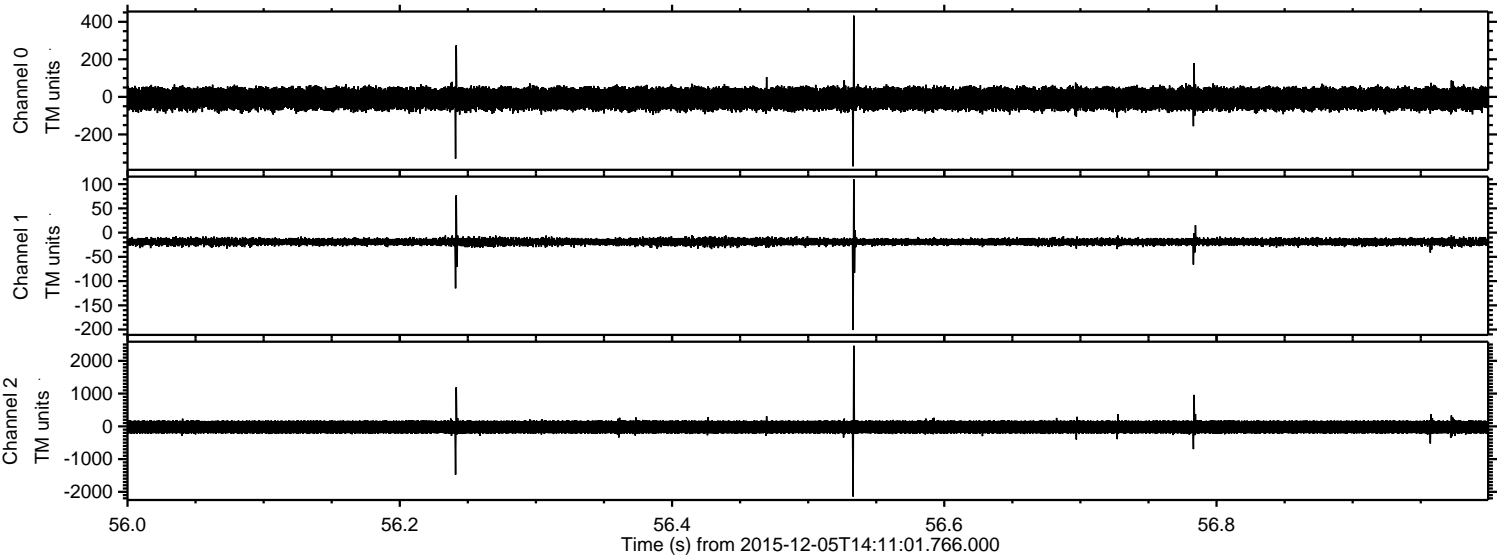



ELMAVAN 3D WAVEFORMS (Measured data sampled at 50 kHz) 51000 packets of 144 samples from 2015-12-05T14:11:01.766.000. Part 137/147

Processed Mon Dec 14 07:49:27 2015 by ELM ver.2012-10-06 from 001\_\_elm20151205\_141100\_\_dat00.bin

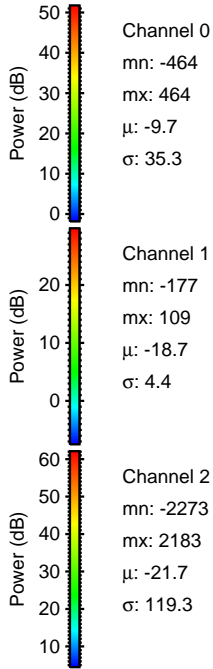
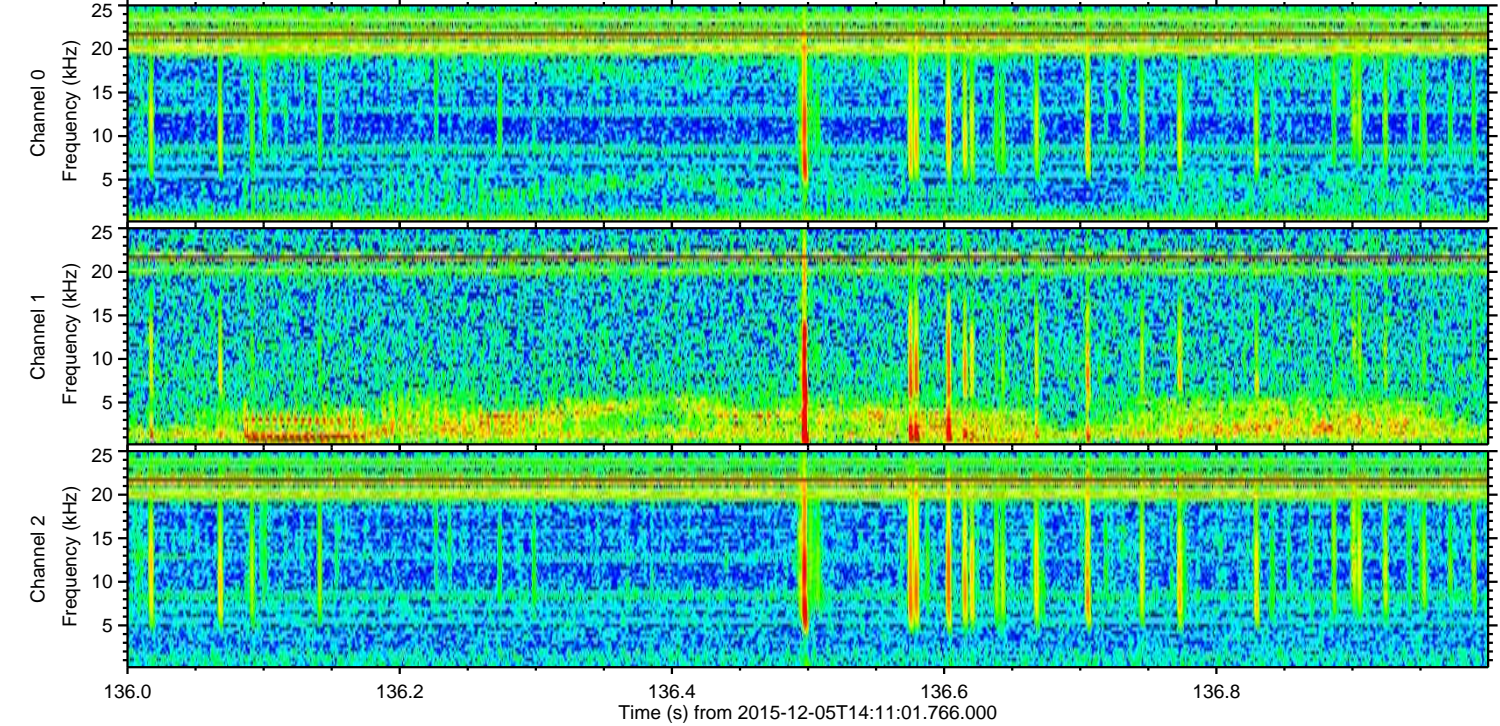
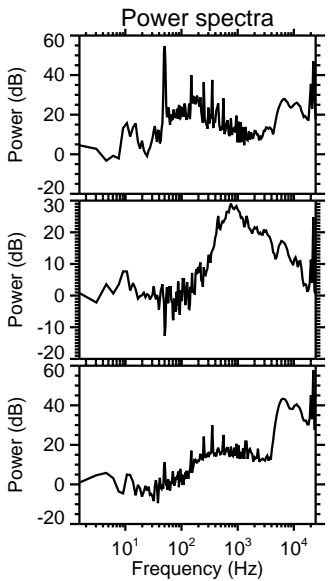
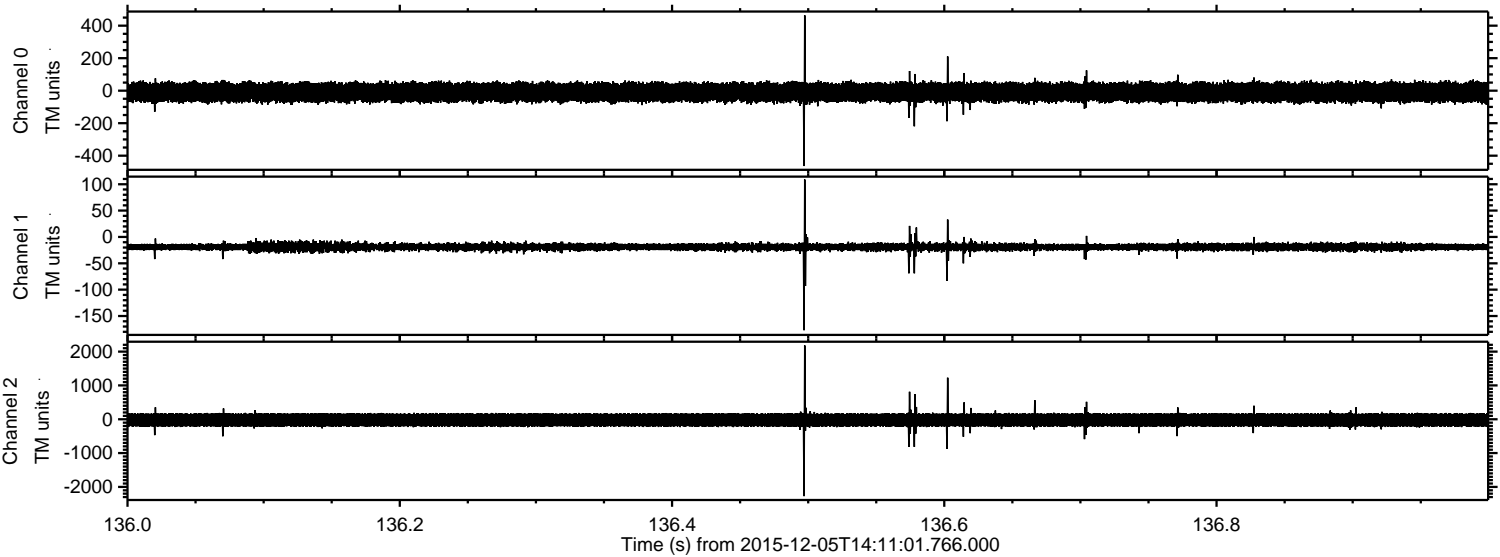



Processed Mon Dec 14 07:49:28 2015 by ELM ver.2012-10-06 from 001\_\_elm20151205\_141100\_\_dat00.bin

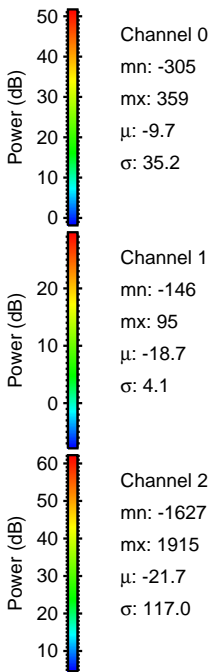
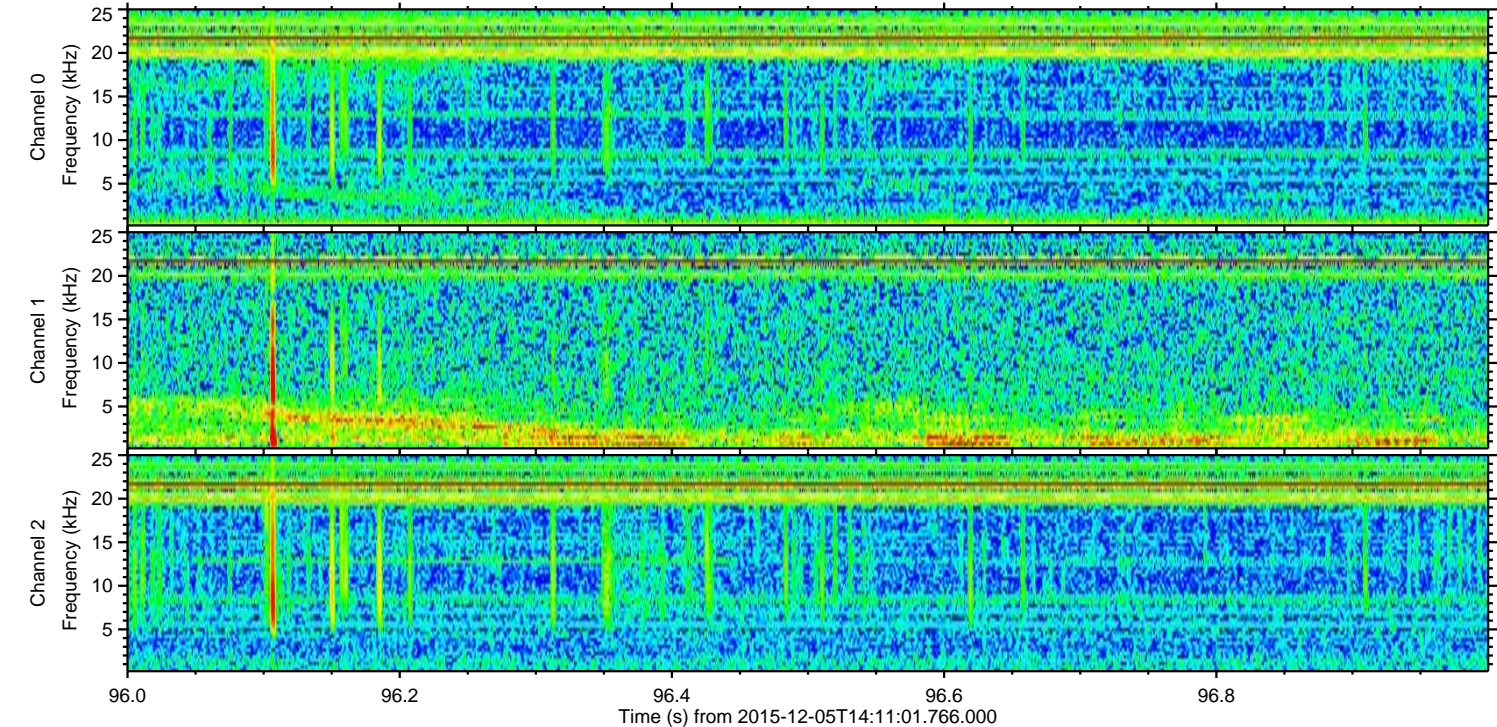
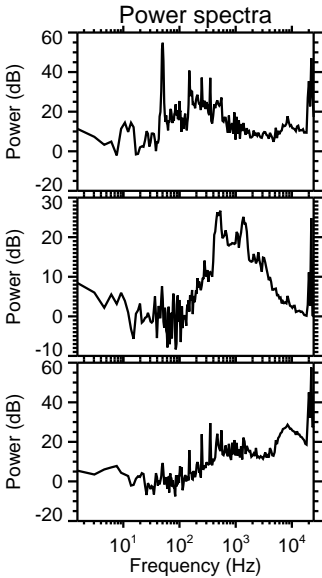
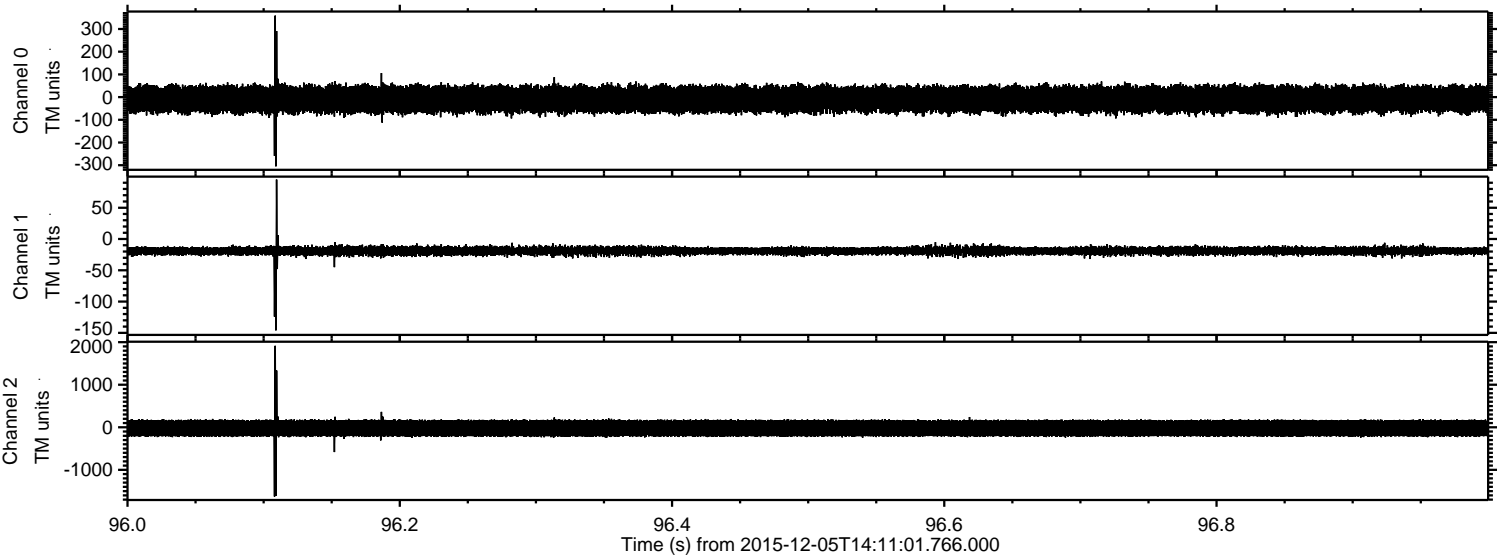



Processed Mon Dec 14 07:49:29 2015 by ELM ver.2012-10-06 from 001\_\_elm20151205\_141100\_\_dat00.bin

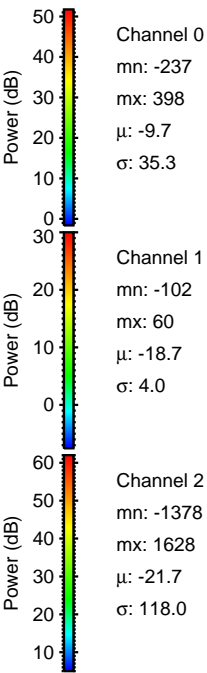
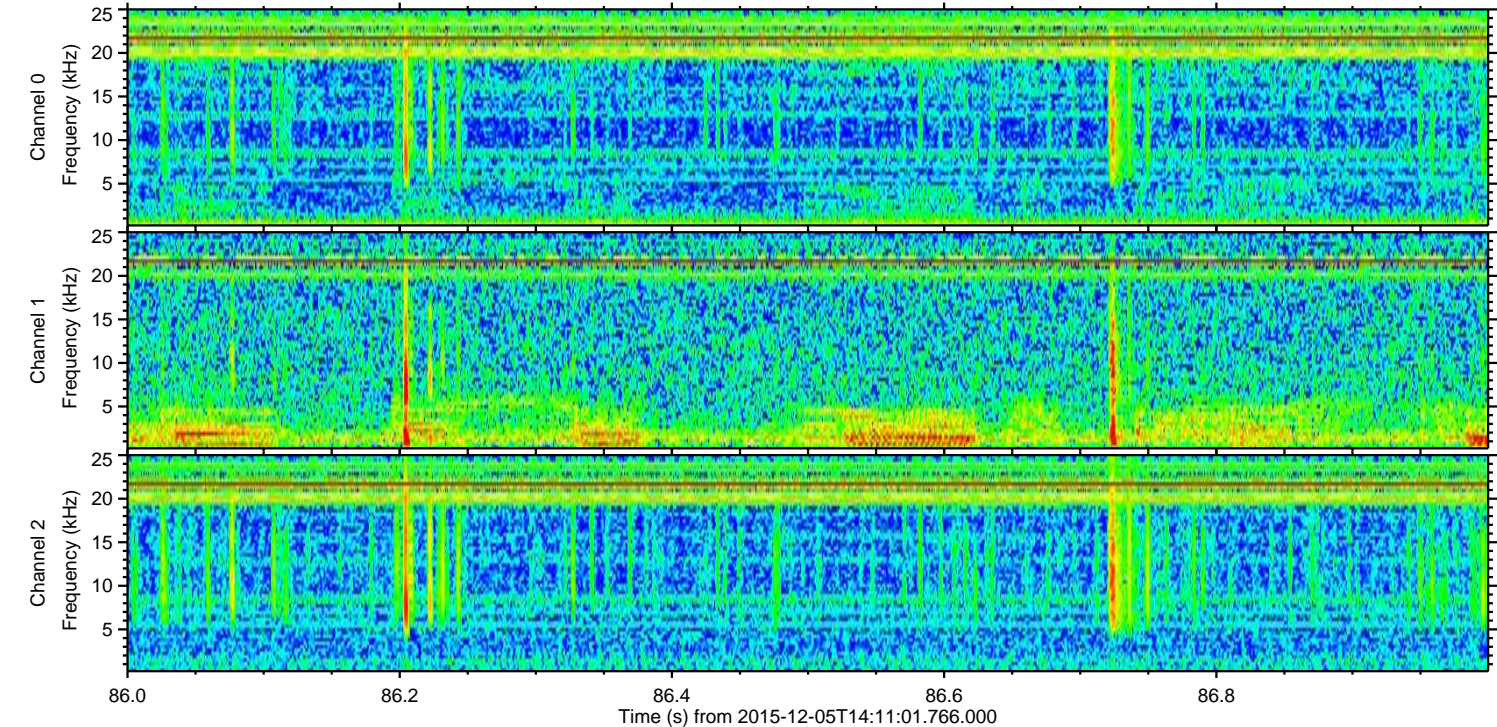
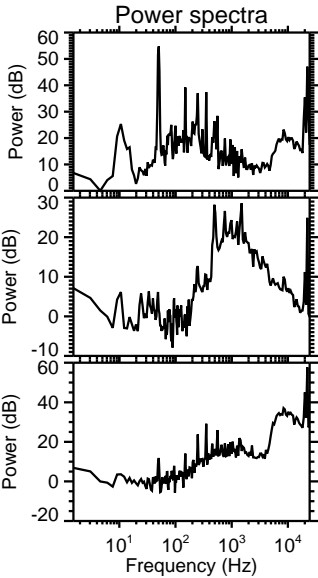
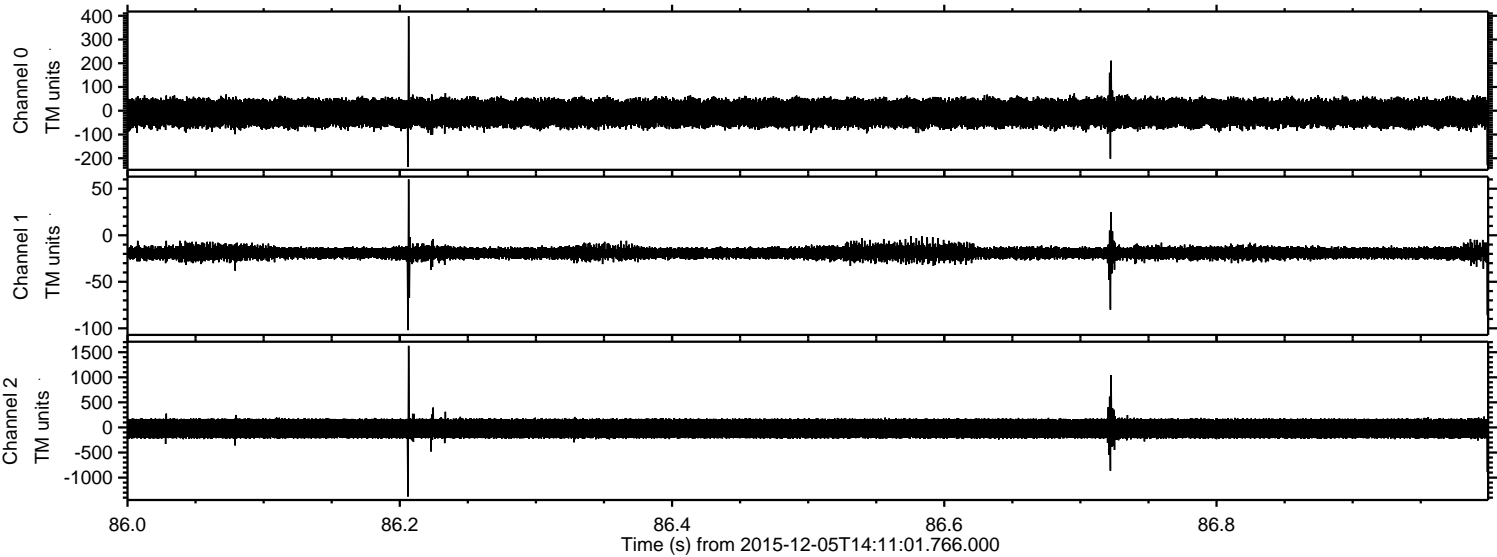



ELMAVAN 3D WAVEFORMS (Measured data sampled at 50 kHz) 51000 packets of 144 samples from 2015-12-05T14:11:01.766.000. Part 40/147

Processed Mon Dec 14 07:49:29 2015 by ELM ver.2012-10-06 from 001\_\_elm20151205\_141100\_\_dat00.bin

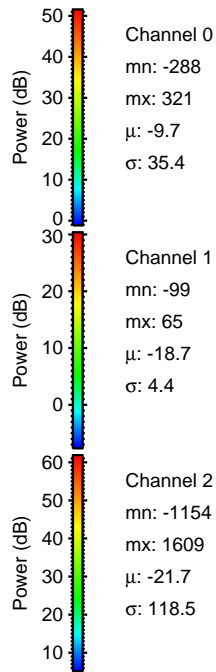
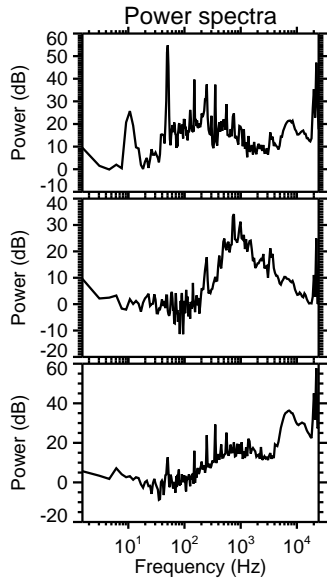
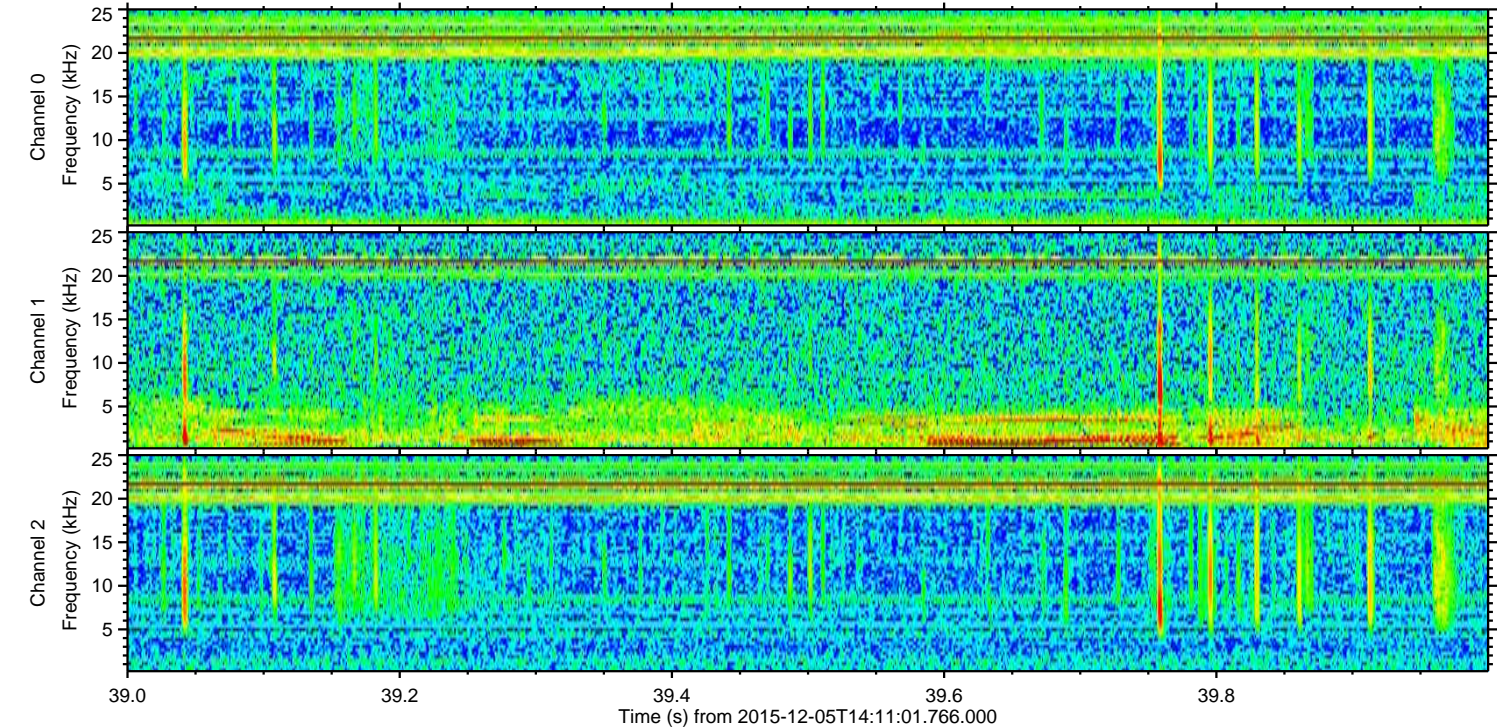
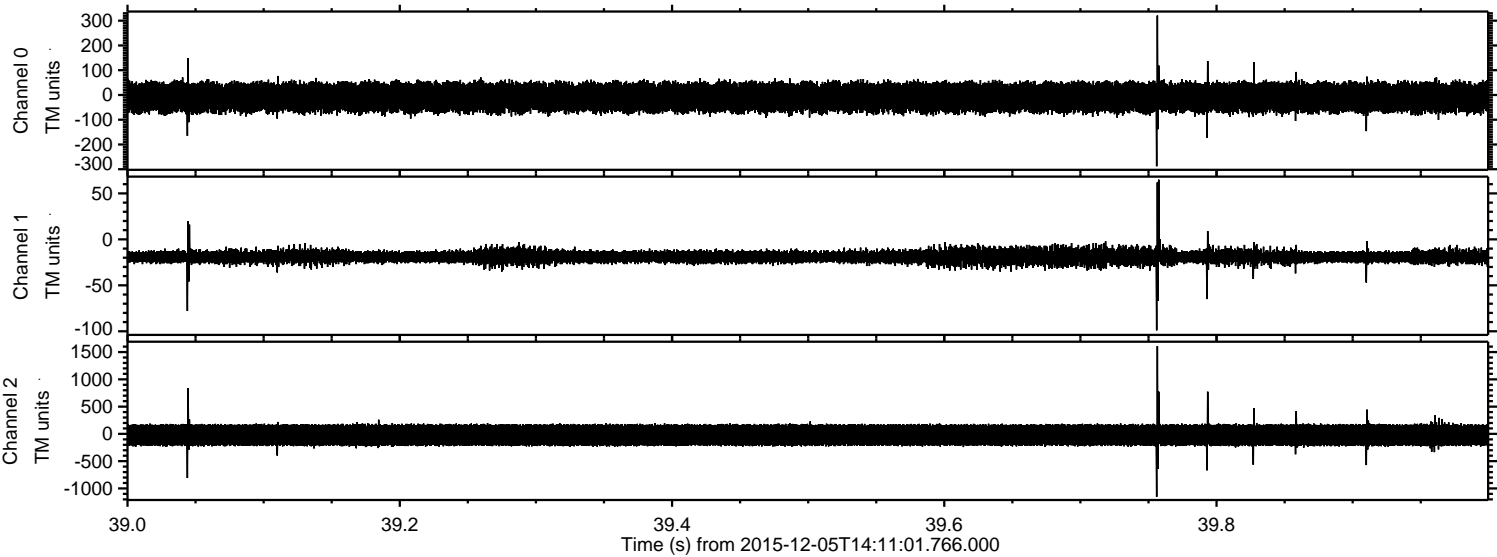



Processed Mon Dec 14 07:49:30 2015 by ELM ver.2012-10-06 from 001\_\_elm20151205\_141100\_\_dat00.bin

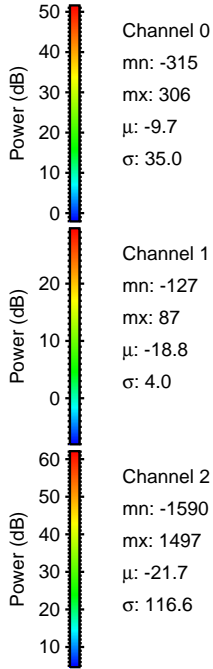
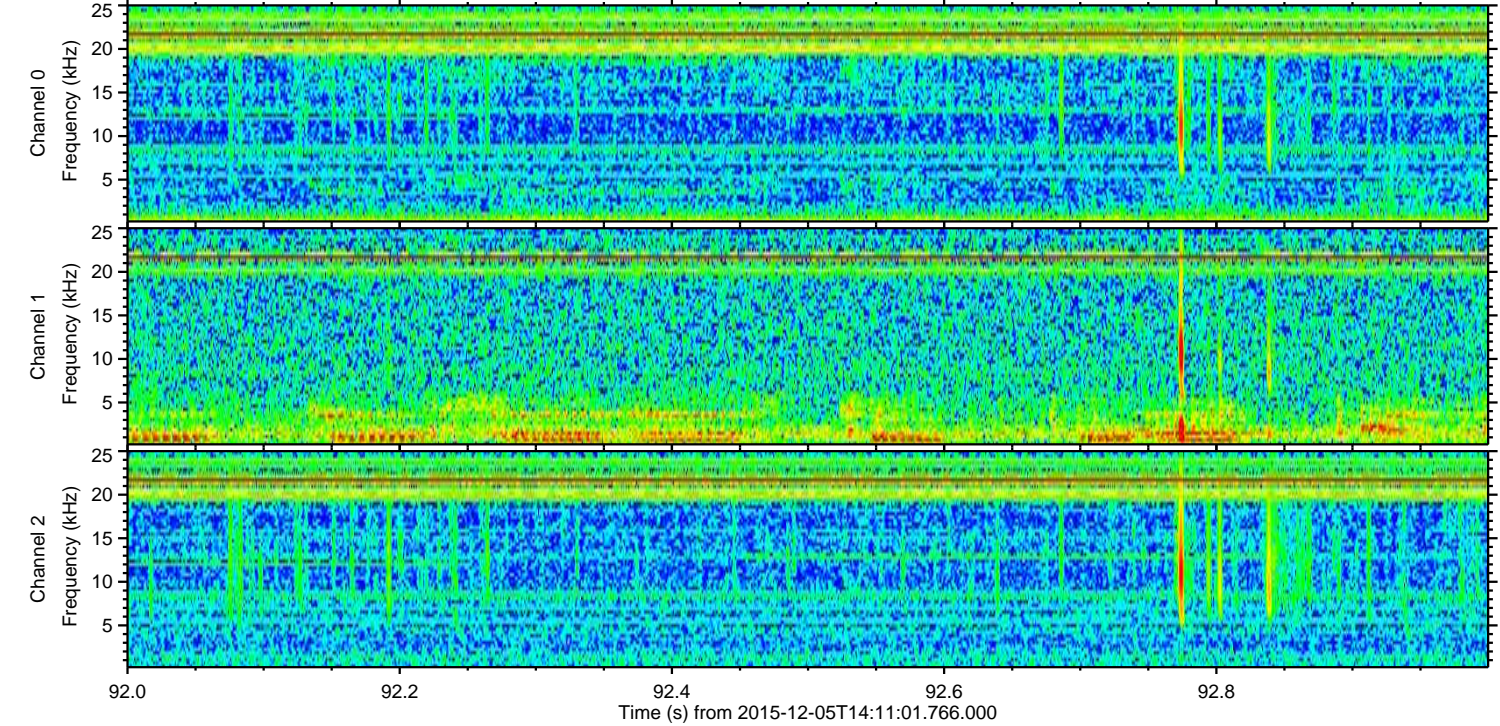
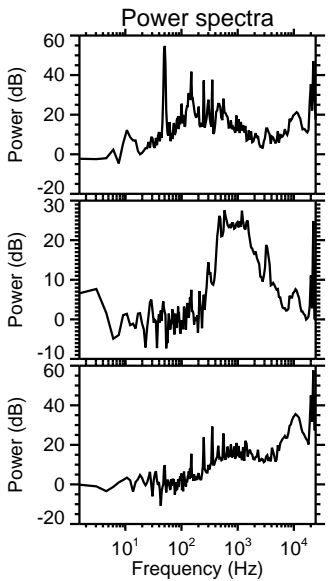
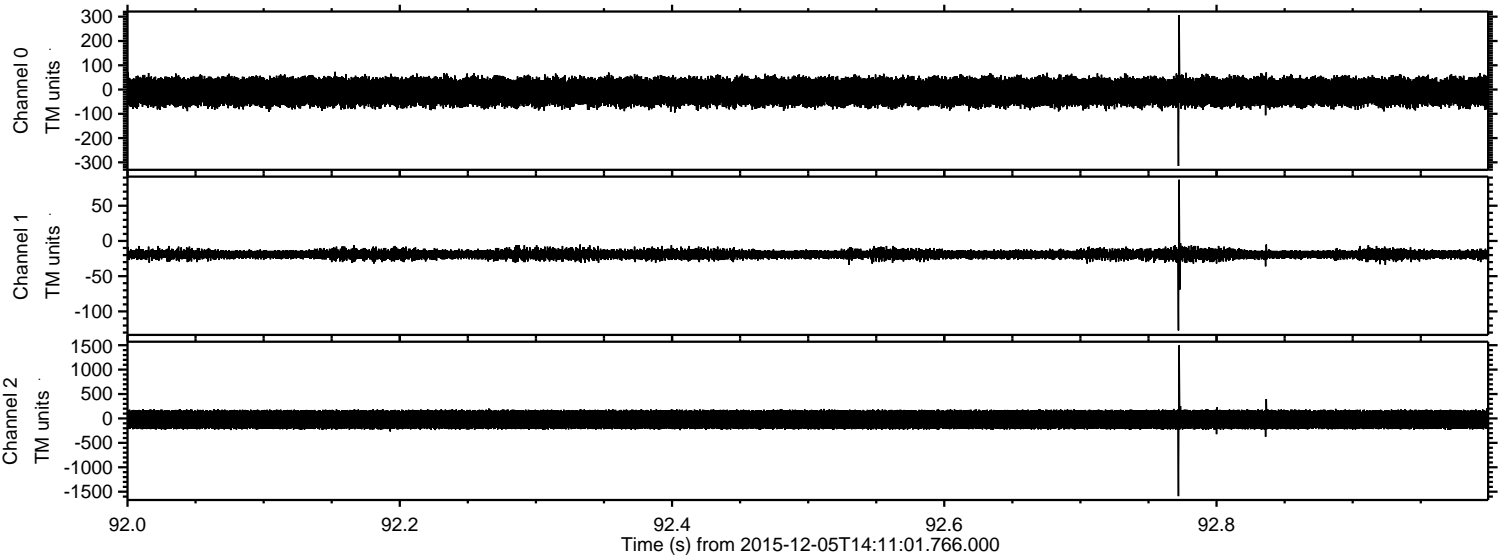



Processed Mon Dec 14 07:49:31 2015 by ELM ver.2012-10-06 from 001\_\_elm20151205\_141100\_\_dat00.bin

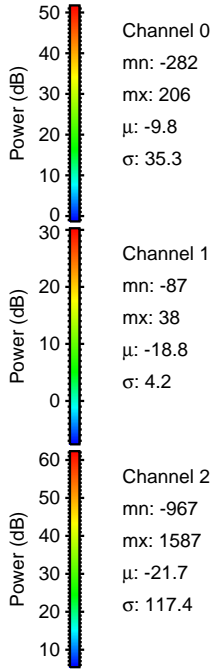
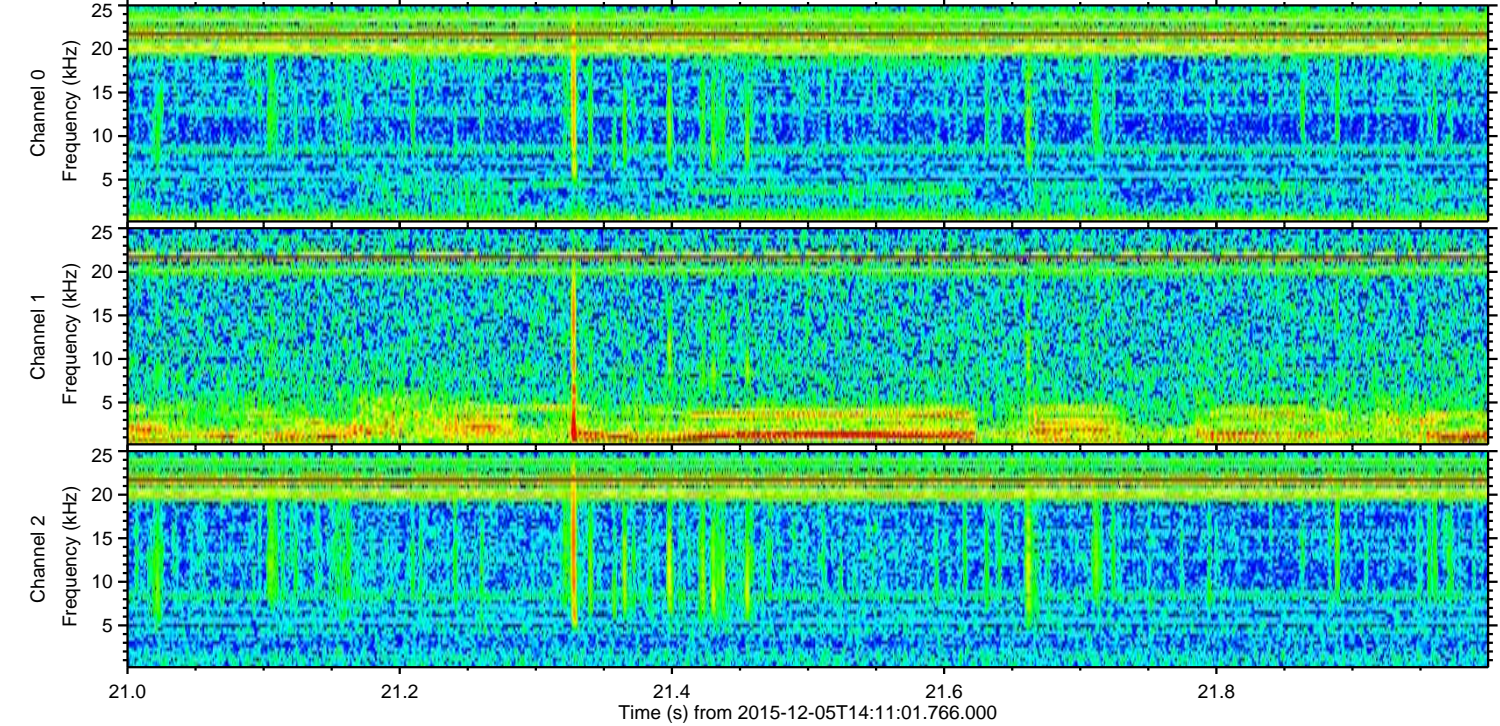
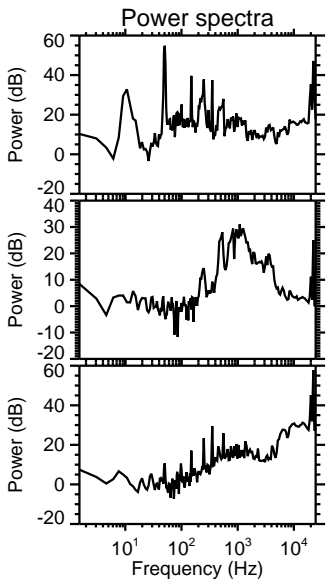
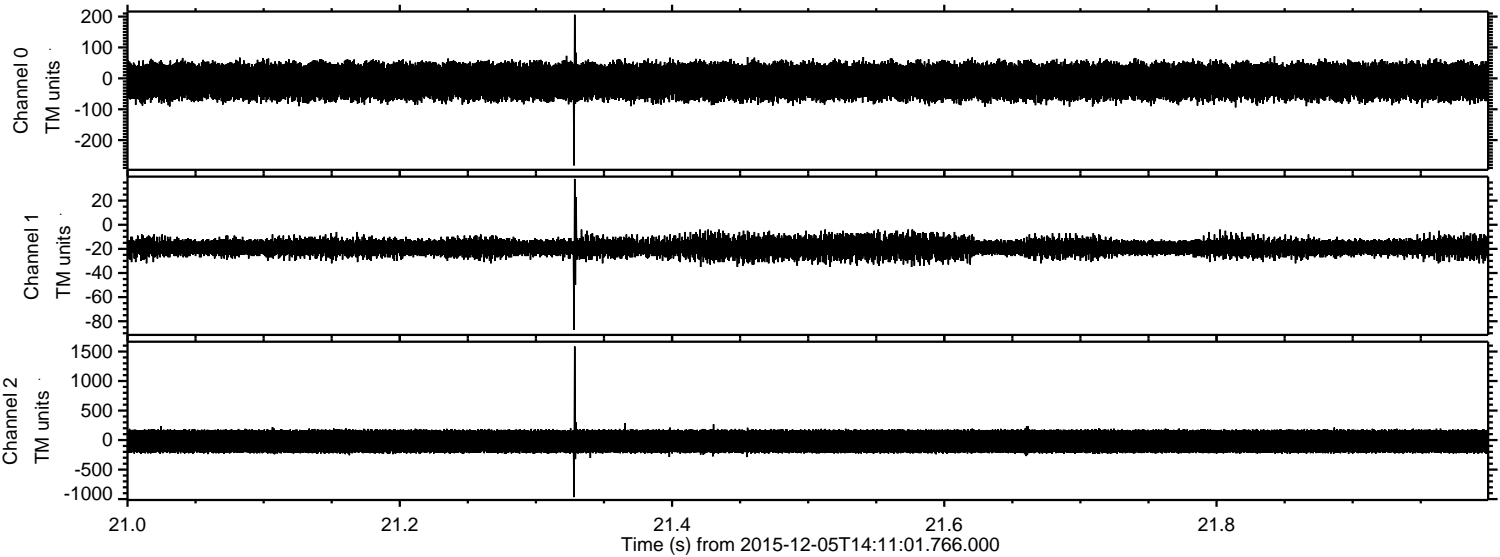

Channel 0  
mn: -282  
mx: 206  
 $\mu$ : -9.8  
 $\sigma$ : 35.3

Channel 1  
mn: -87  
mx: 38  
 $\mu$ : -18.8  
 $\sigma$ : 4.2

Channel 2  
mn: -967  
mx: 1587  
 $\mu$ : -21.7  
 $\sigma$ : 117.4



