

# ELMAVAN 3D WAVEFORMS (Measured data sampled at 50 kHz) 51000 packets of 144 samples from 2015-12-05T05:30:40.583.000.

Processed Sun Dec 13 17:44:20 2015 by ELM ver.2012-10-06 from 001\_\_elm20151205\_053039\_\_dat00.bin

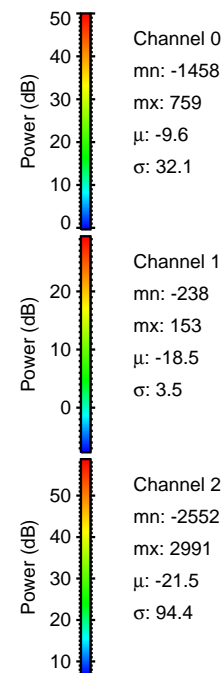

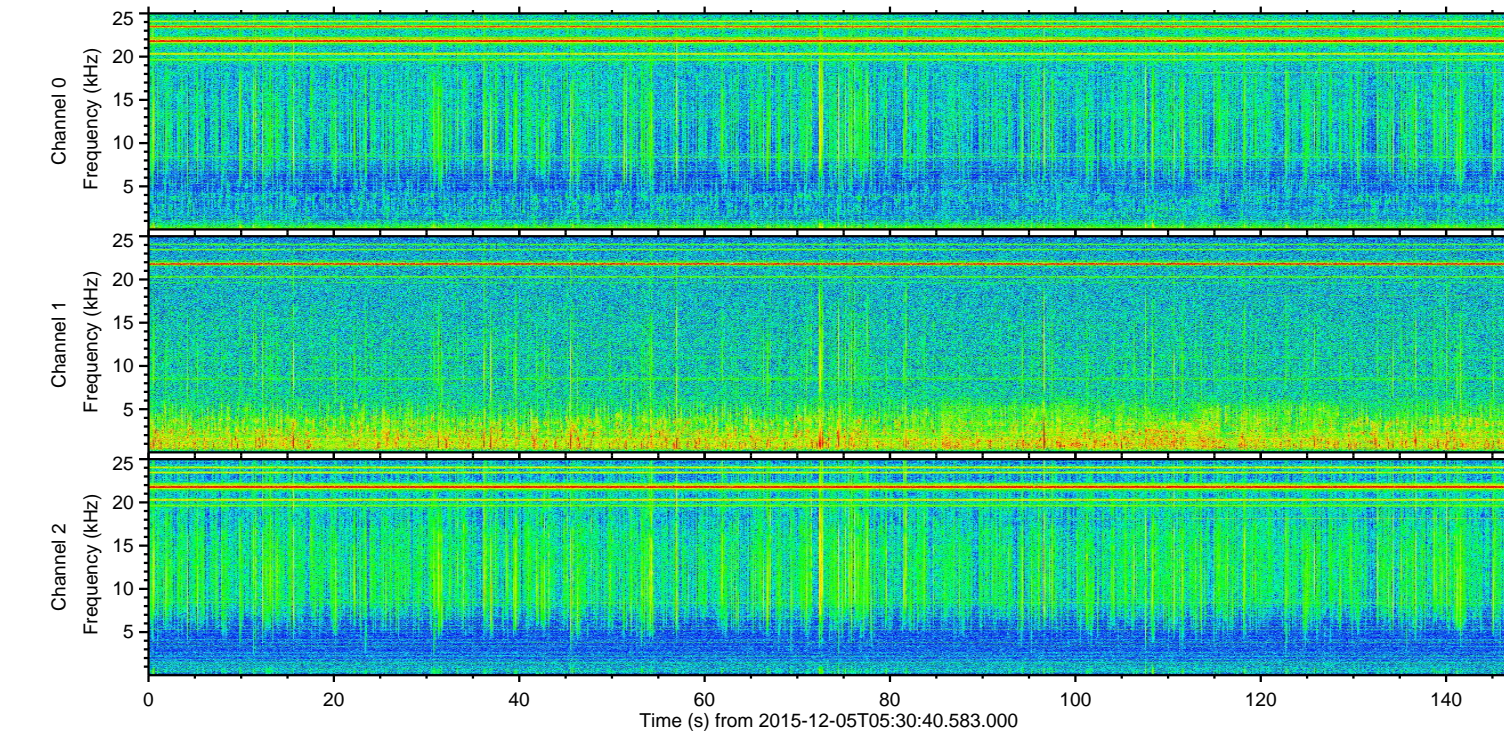
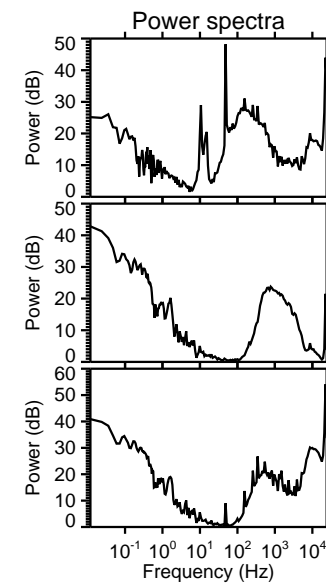
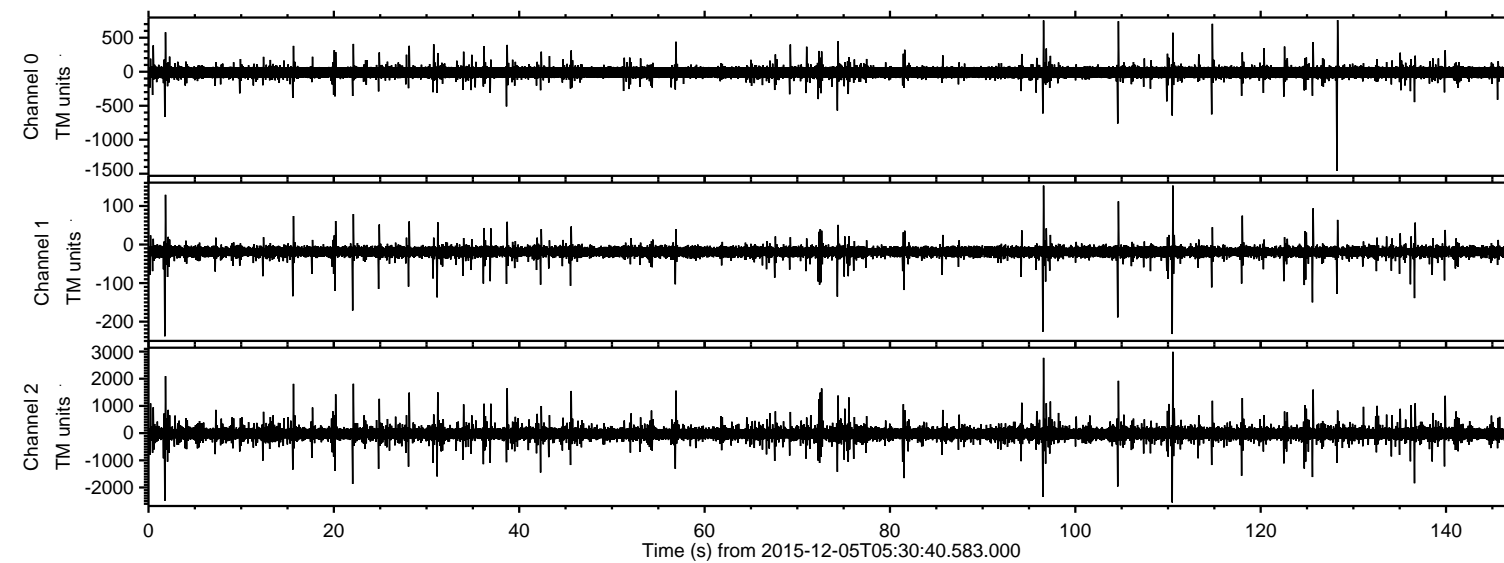

ELMAVAN 3D WAVEFORMS (Measured data sampled at 50 kHz) 51000 packets of 144 samples from 2015-12-05T05:30:40.583.000. Part 111/147

Processed Sun Dec 13 17:44:32 2015 by ELM ver.2012-10-06 from 001\_\_elm20151205\_053039\_\_dat00.bin

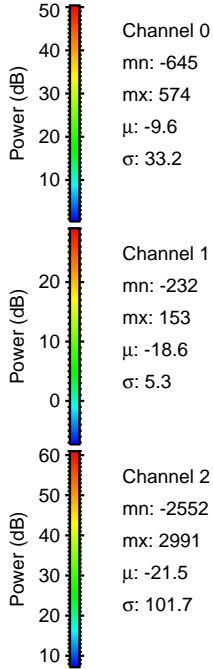
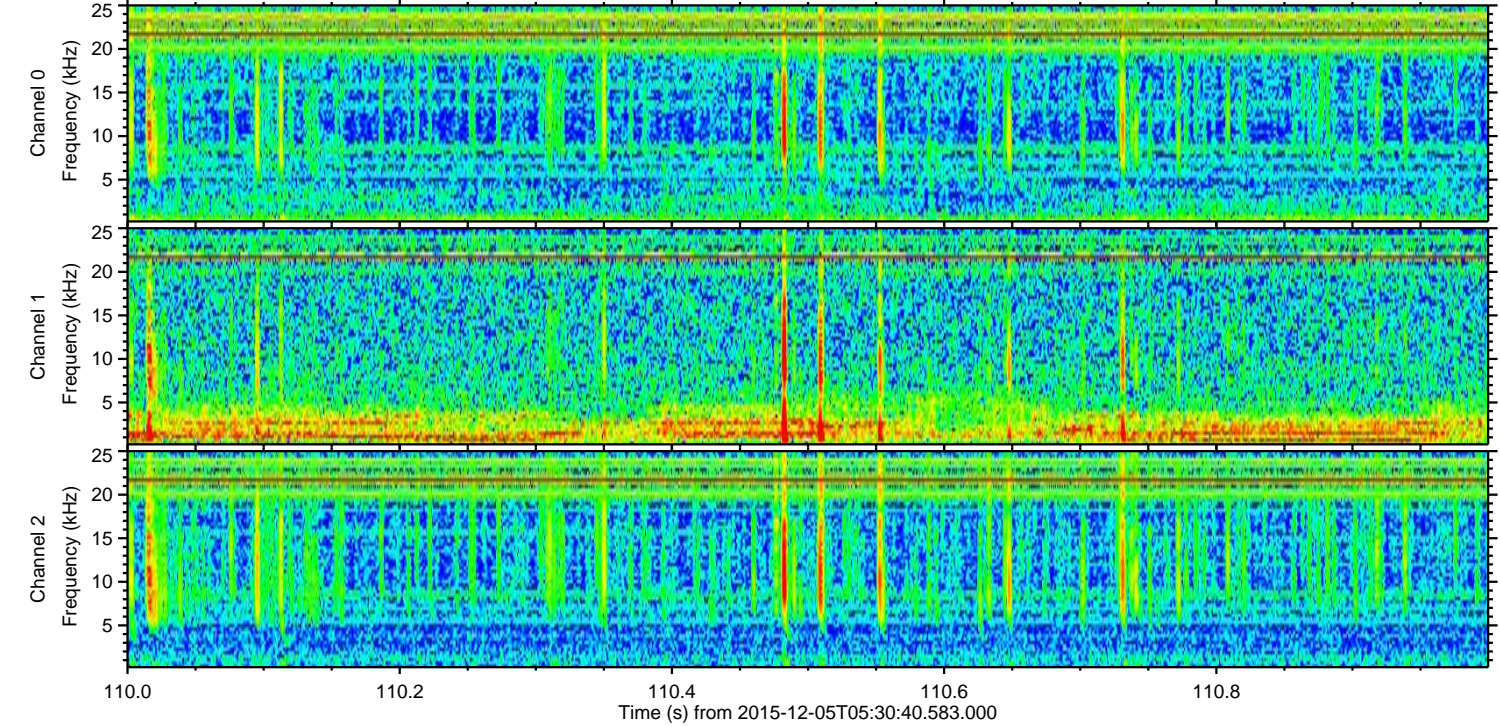
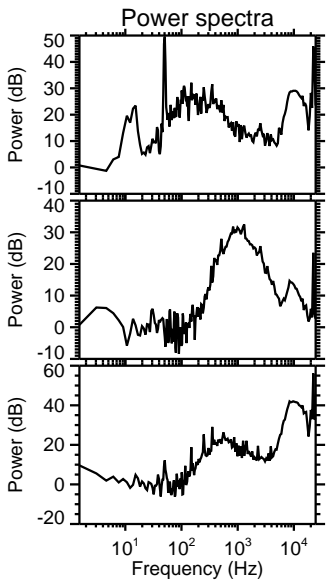
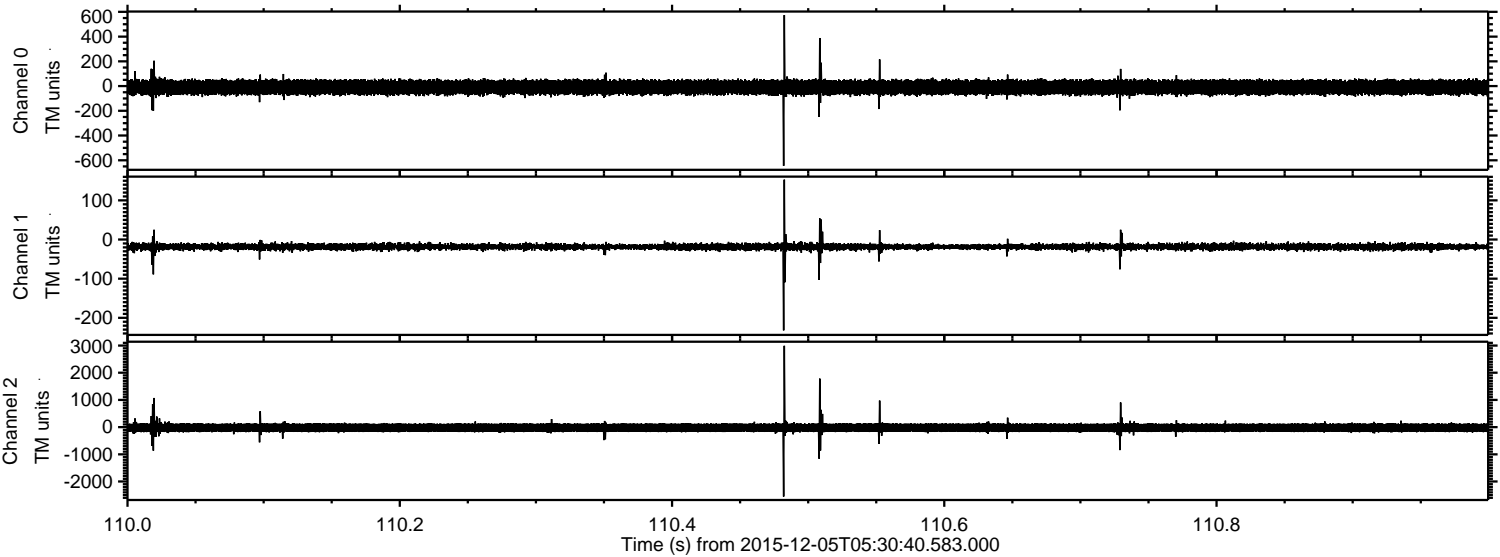



ELMAVAN 3D WAVEFORMS (Measured data sampled at 50 kHz) 51000 packets of 144 samples from 2015-12-05T05:30:40.583.000. Part 97/147

Processed Sun Dec 13 17:44:33 2015 by ELM ver.2012-10-06 from 001\_\_elm20151205\_053039\_\_dat00.bin

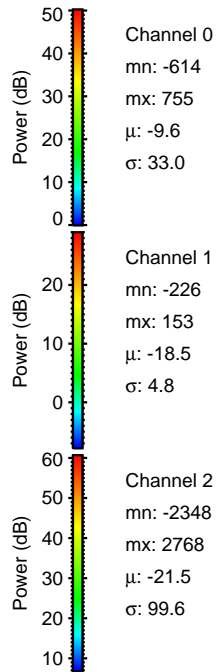
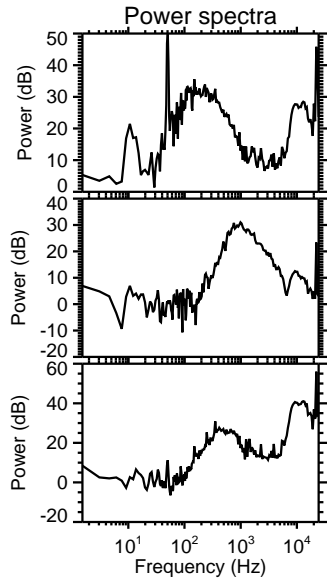
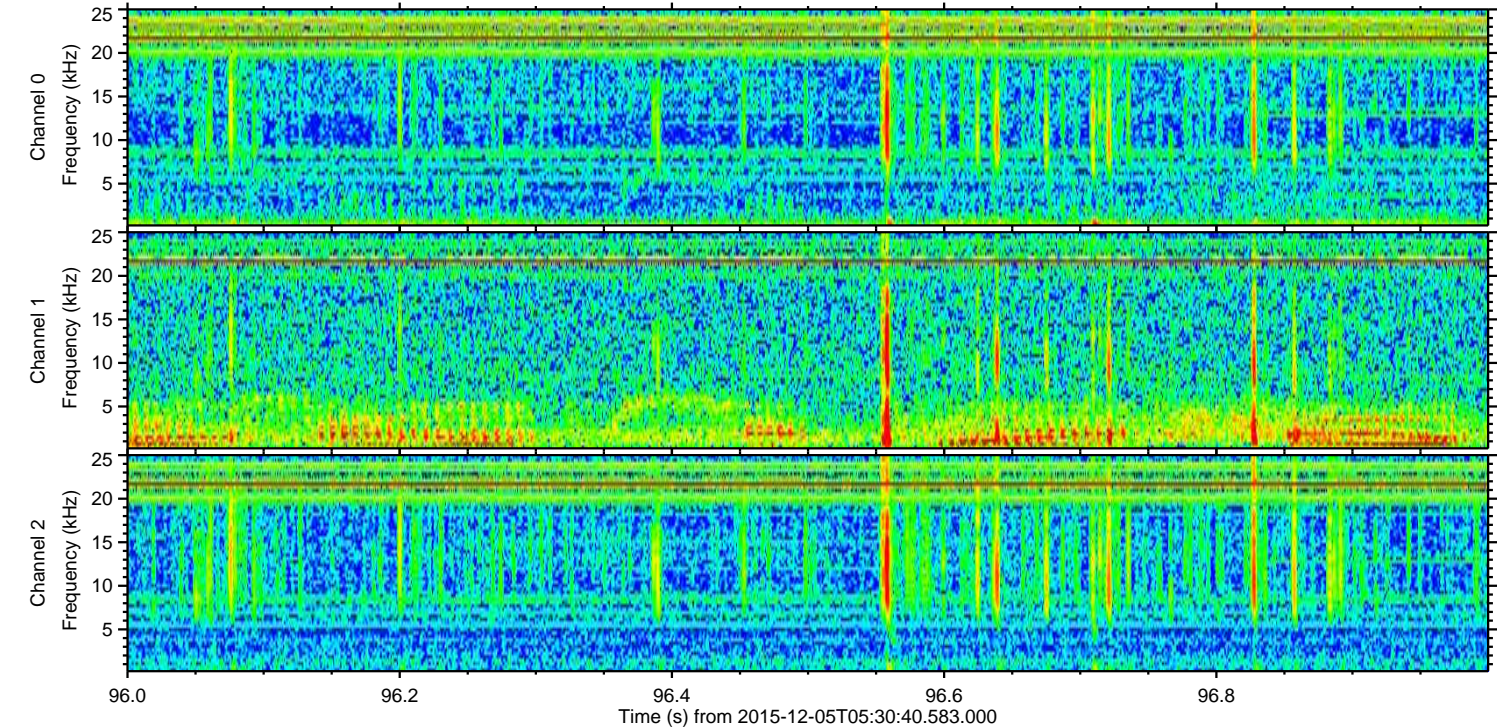
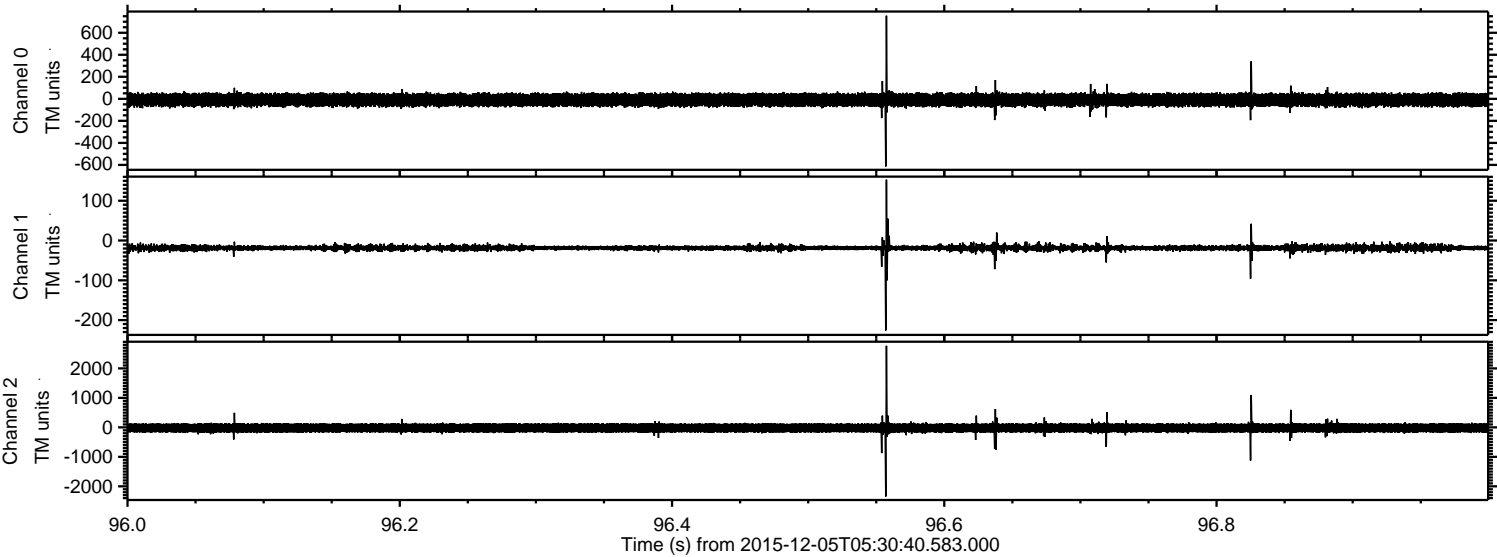



ELMAVAN 3D WAVEFORMS (Measured data sampled at 50 kHz) 51000 packets of 144 samples from 2015-12-05T05:30:40.583.000. Part 2/147

Processed Sun Dec 13 17:44:34 2015 by ELM ver.2012-10-06 from 001\_\_elm20151205\_053039\_\_dat00.bin

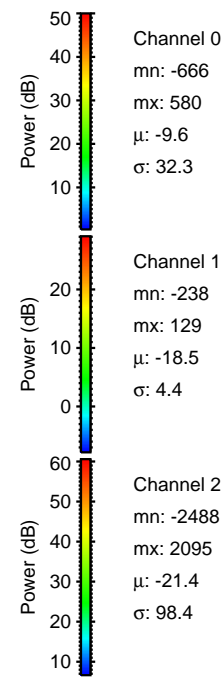
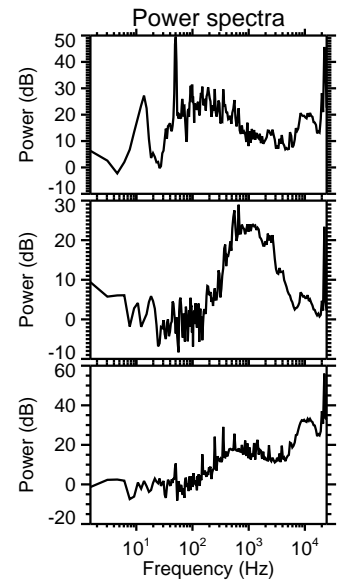
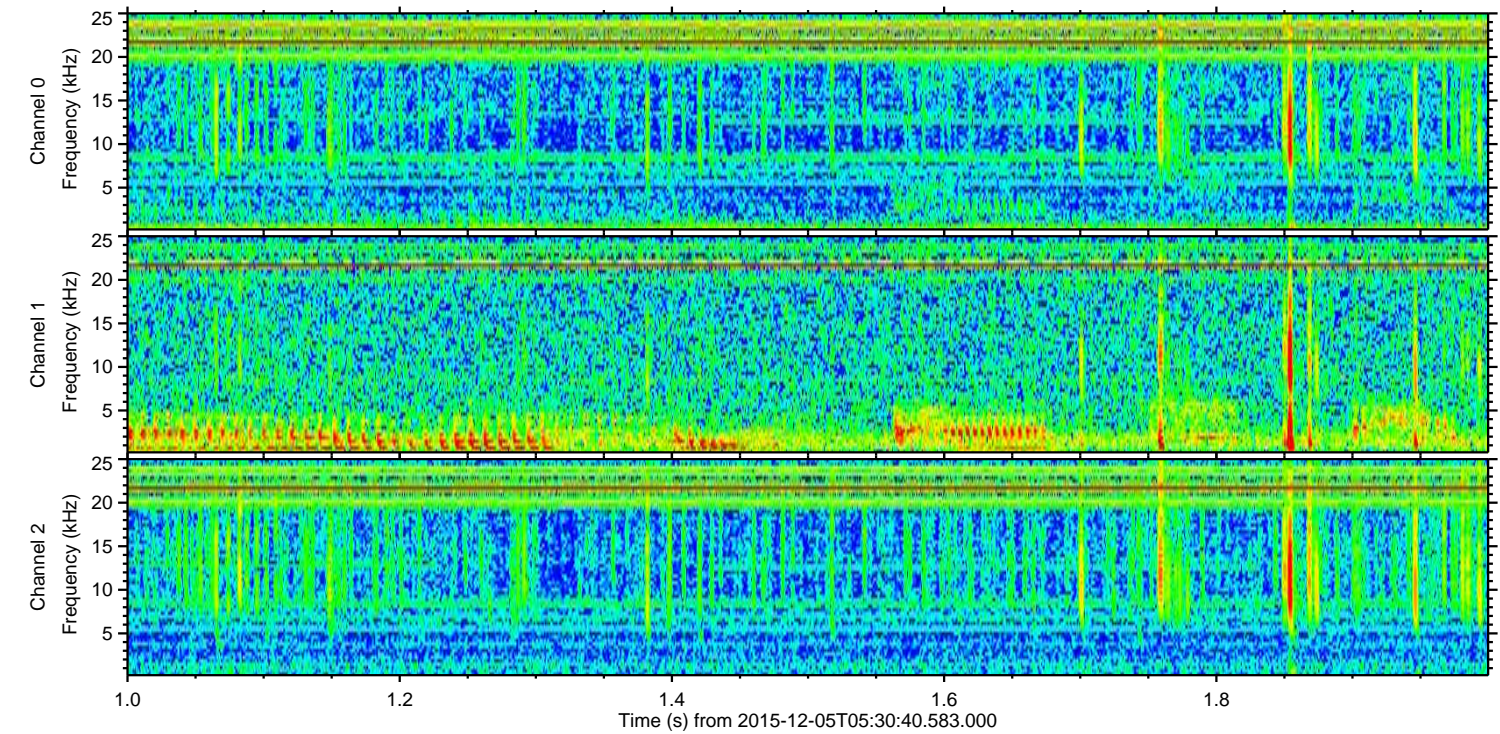
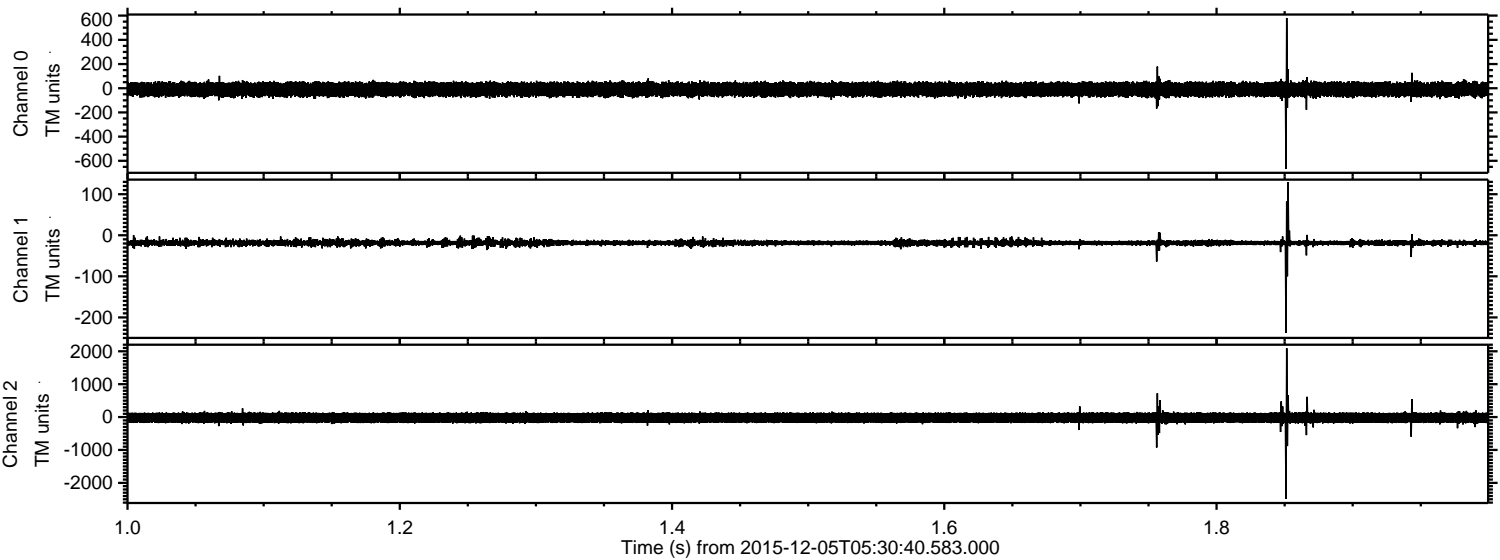



Processed Sun Dec 13 17:44:35 2015 by ELM ver.2012-10-06 from 001\_\_elm20151205\_053039\_\_dat00.bin

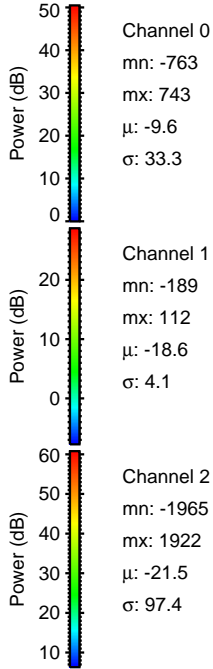
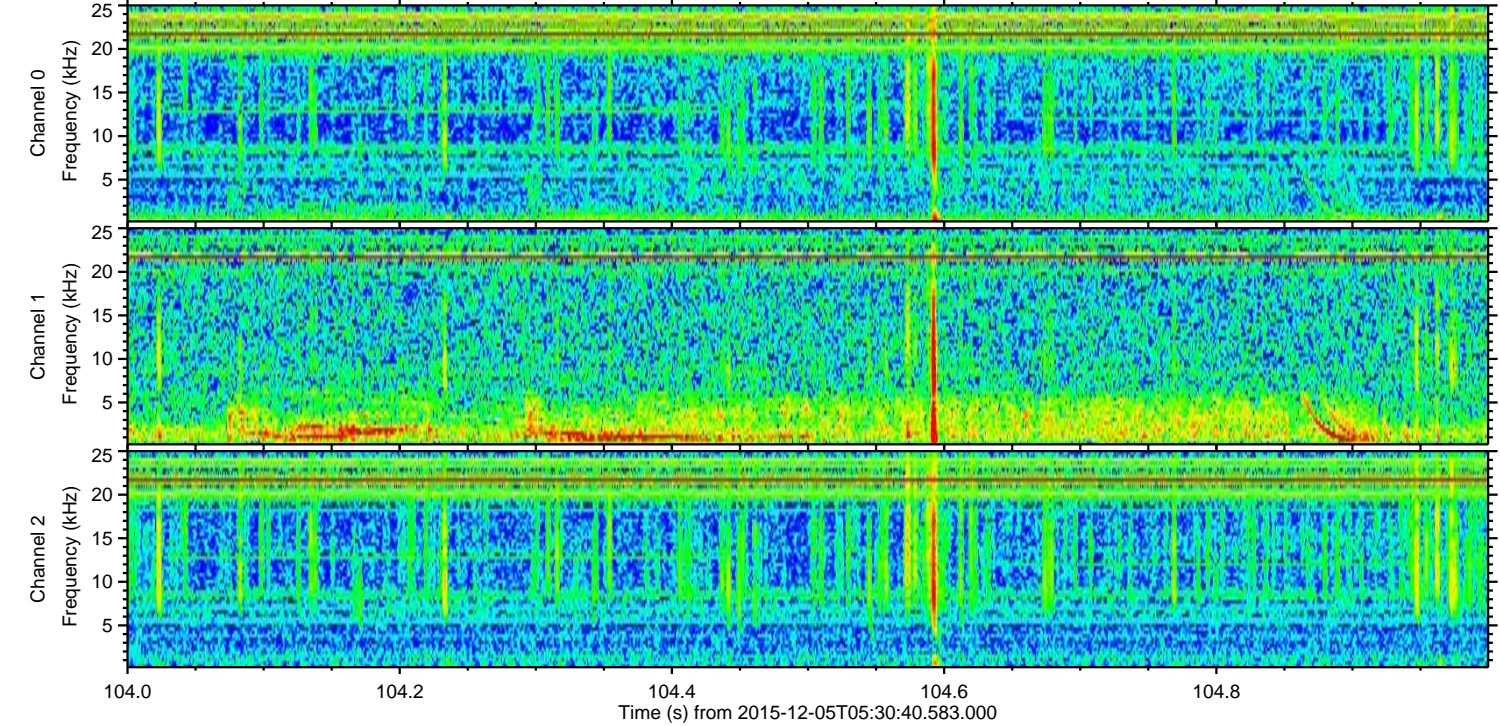
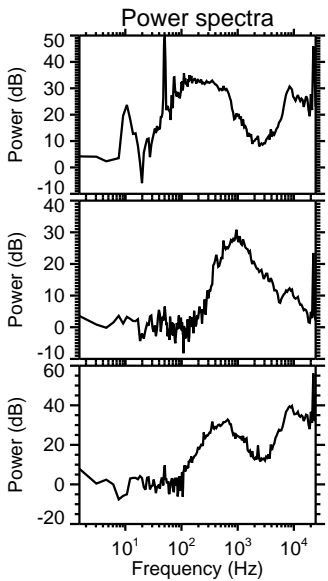
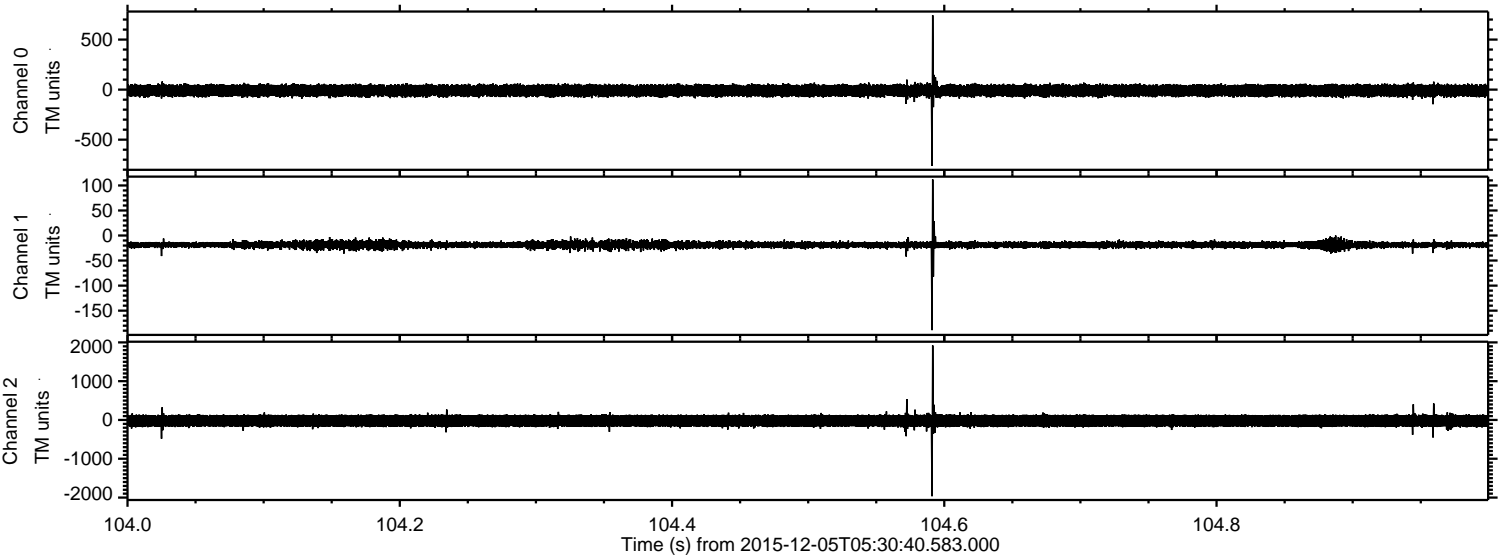



Processed Sun Dec 13 17:44:35 2015 by ELM ver.2012-10-06 from 001\_\_elm20151205\_053039\_\_dat00.bin

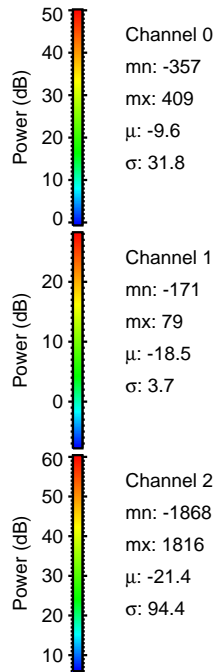
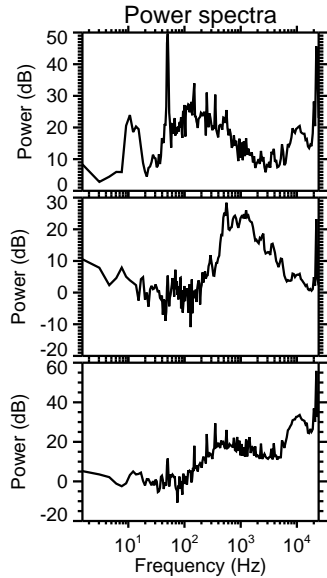
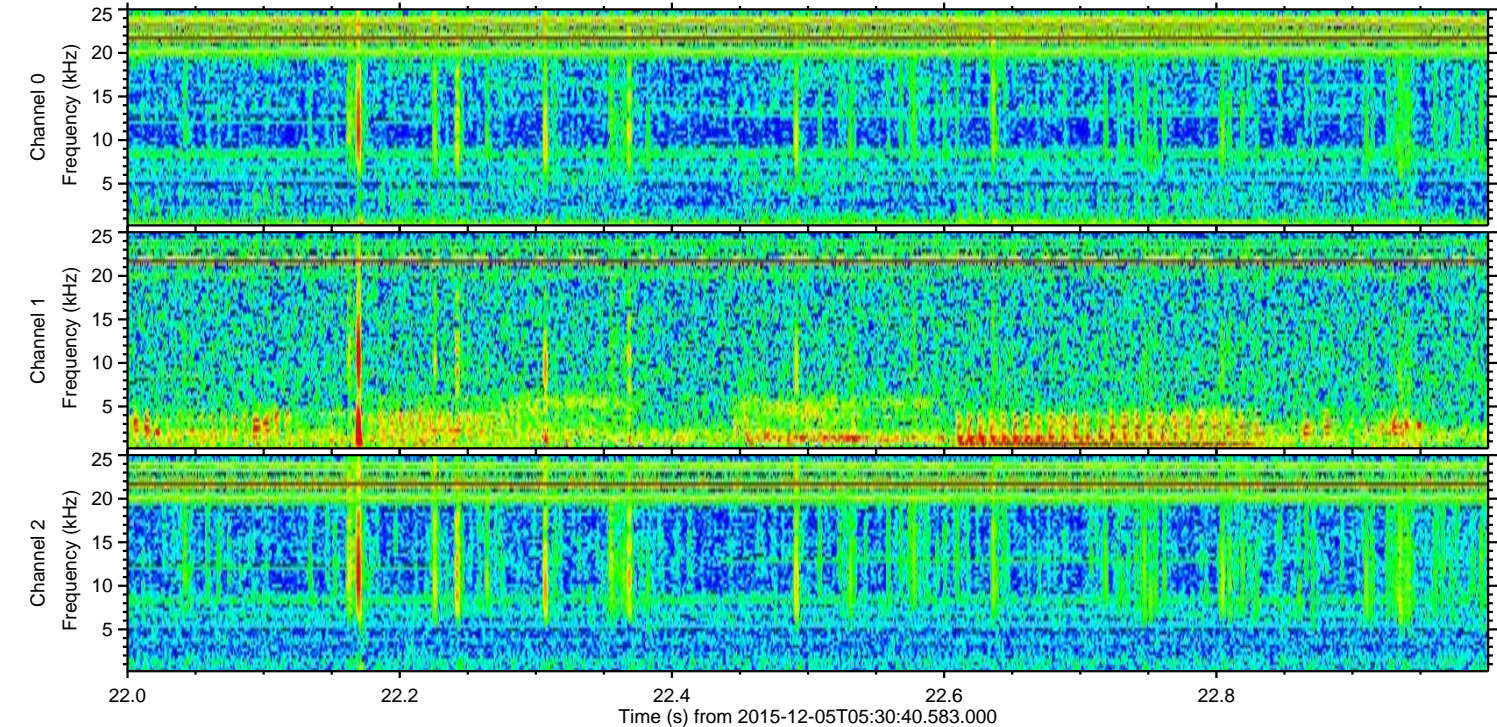
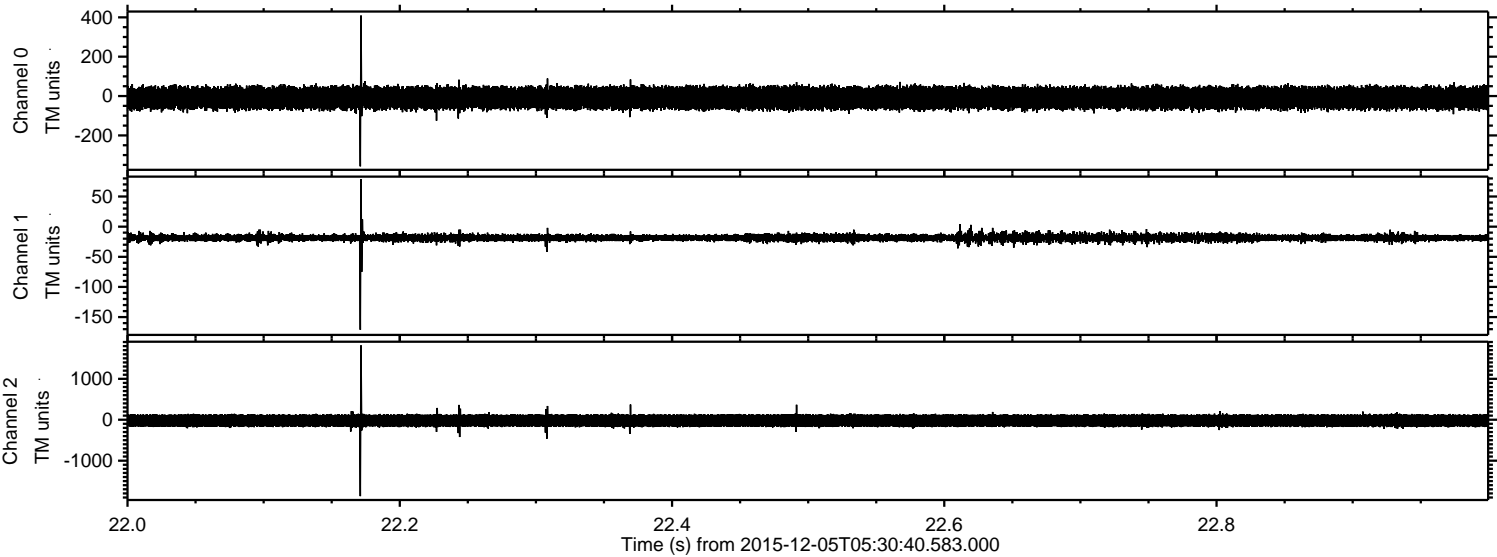

Channel 0  
mn: -357  
mx: 409  
 $\mu$ : -9.6  
 $\sigma$ : 31.8

Channel 1  
mn: -171  
mx: 79  
 $\mu$ : -18.5  
 $\sigma$ : 3.7

Channel 2  
mn: -1868  
mx: 1816  
 $\mu$ : -21.4  
 $\sigma$ : 94.4



ELMAVAN 3D WAVEFORMS (Measured data sampled at 50 kHz) 51000 packets of 144 samples from 2015-12-05T05:30:40.583.000. Part 137/147

Processed Sun Dec 13 17:44:36 2015 by ELM ver.2012-10-06 from 001\_\_elm20151205\_053039\_\_dat00.bin

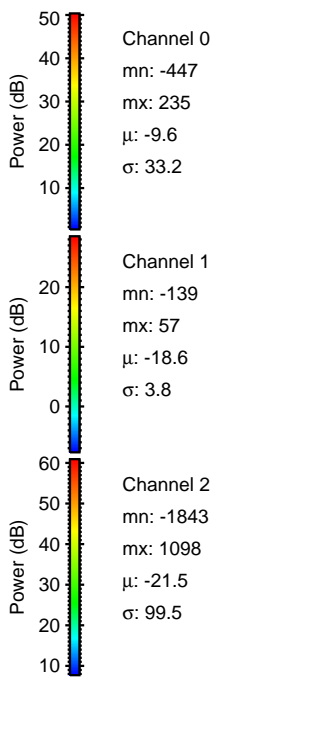
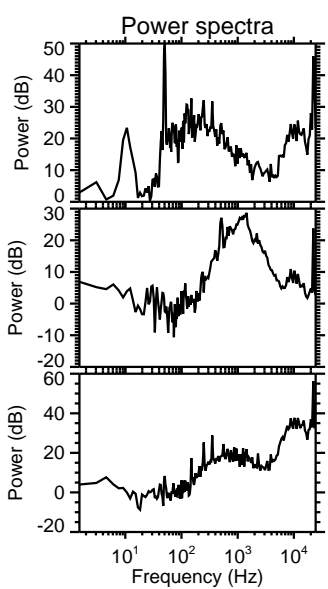
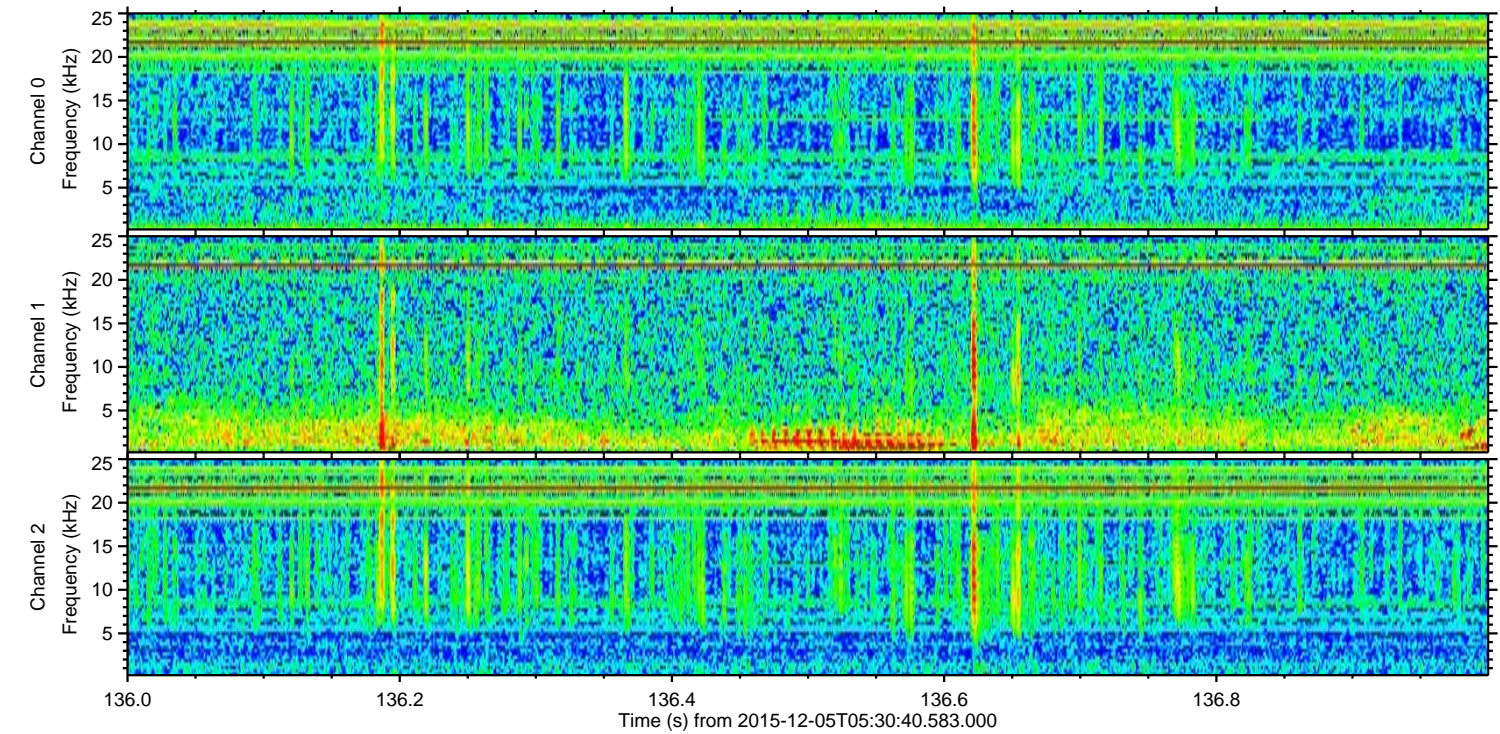
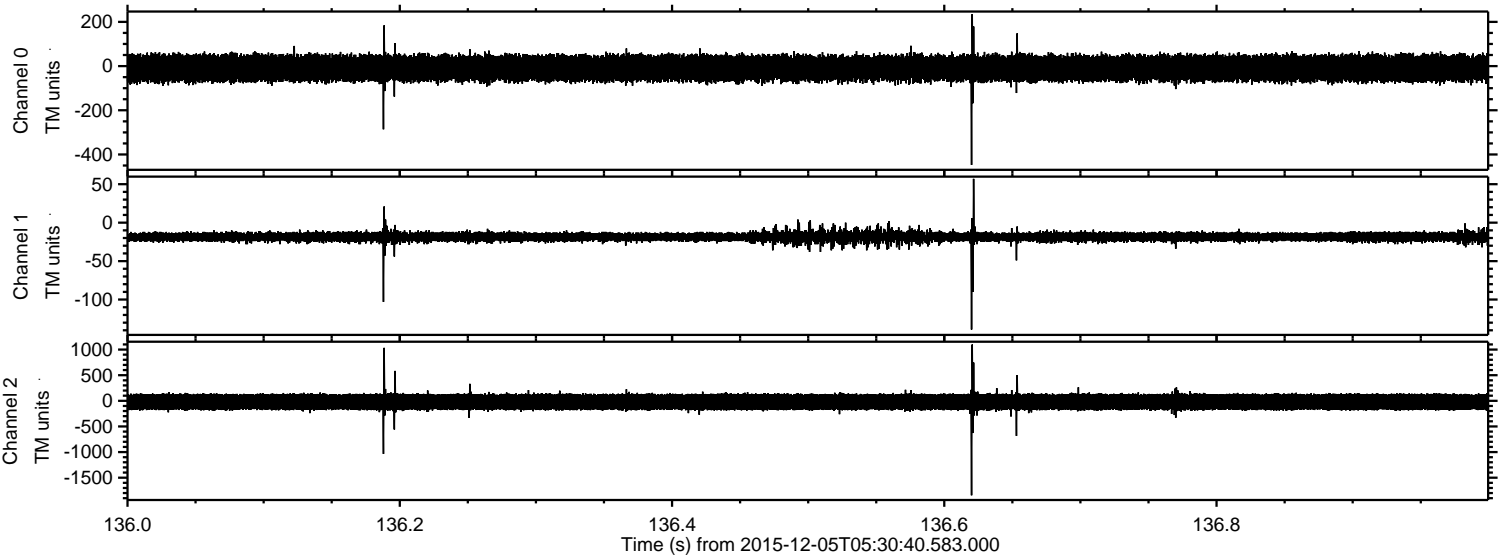



Processed Sun Dec 13 17:44:37 2015 by ELM ver.2012-10-06 from 001\_\_elm20151205\_053039\_\_dat00.bin

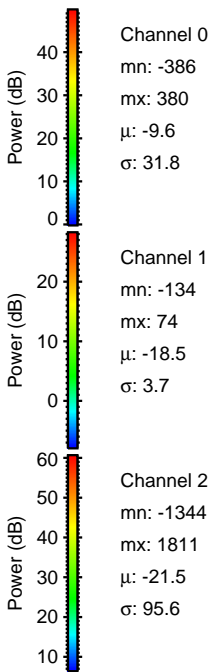
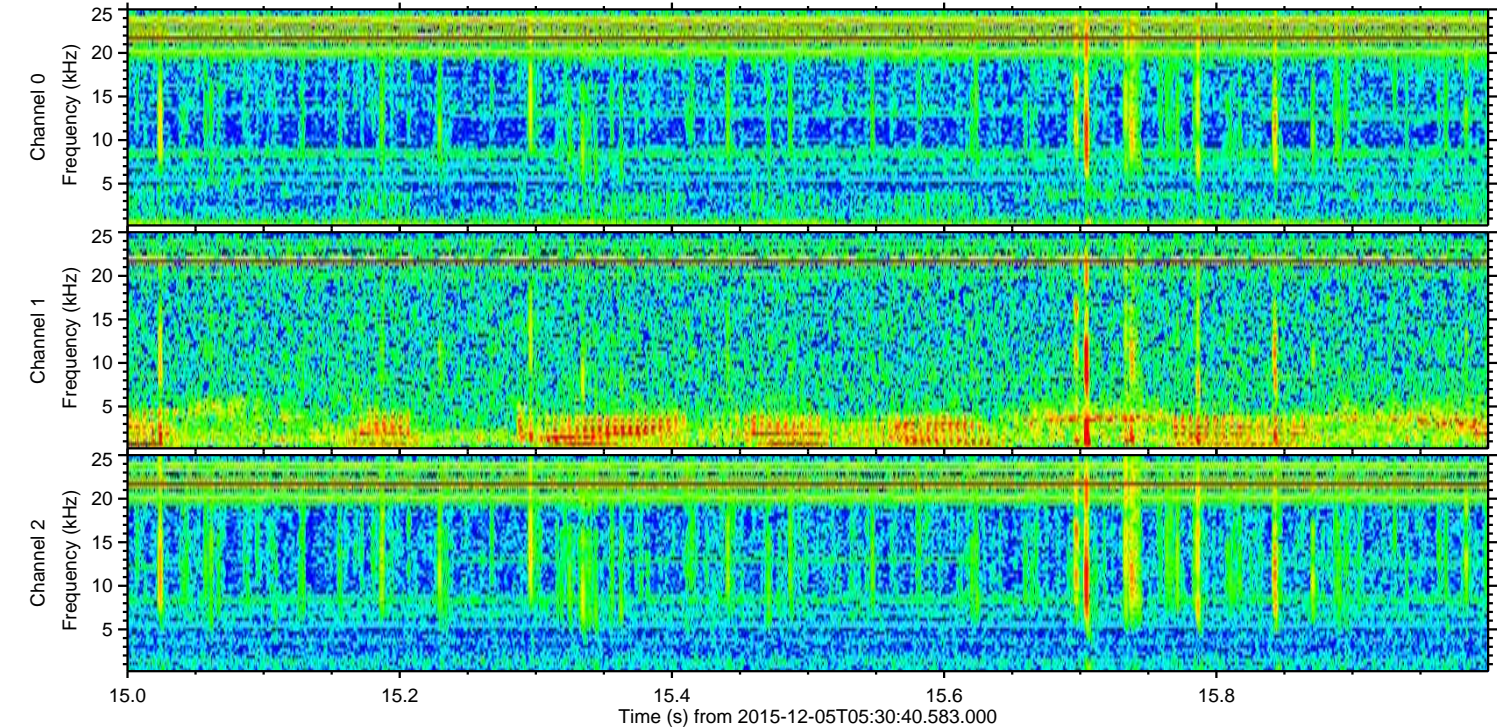
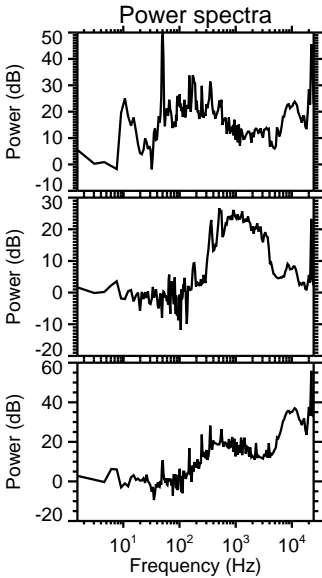
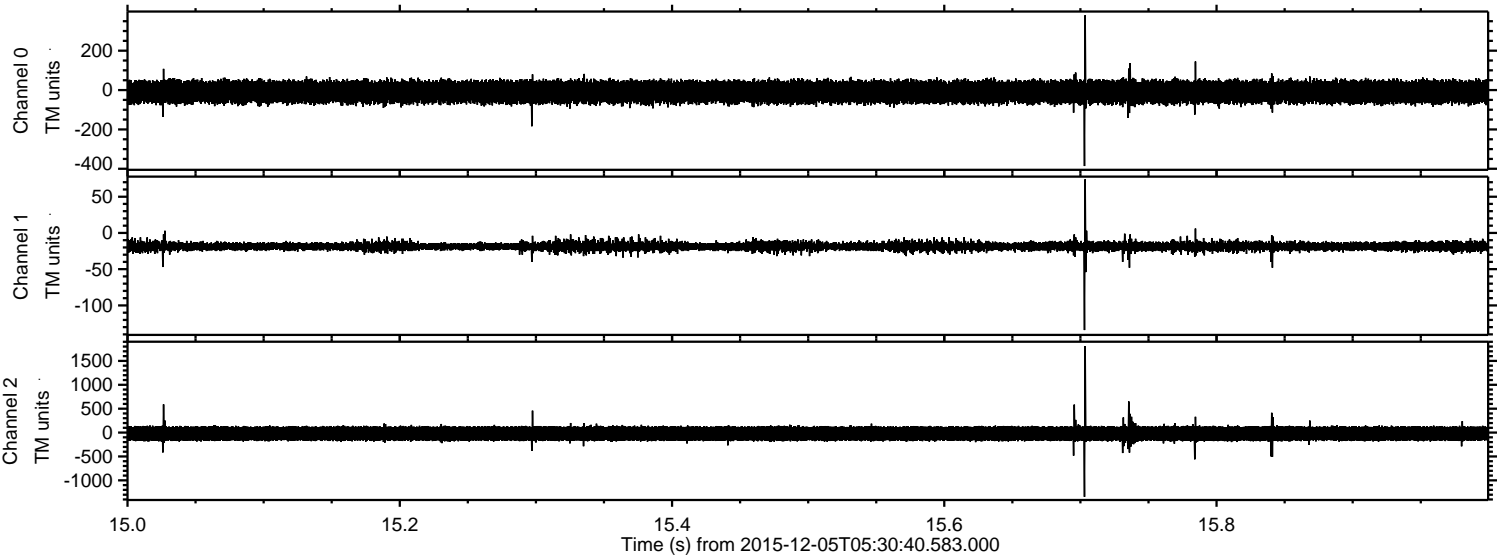



Processed Sun Dec 13 17:44:38 2015 by ELM ver.2012-10-06 from 001\_\_elm20151205\_053039\_\_dat00.bin

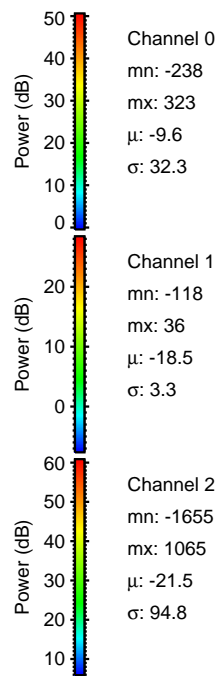
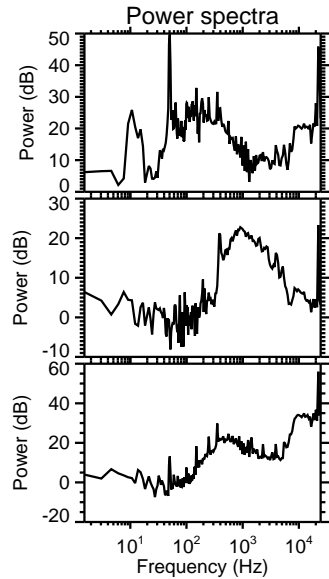
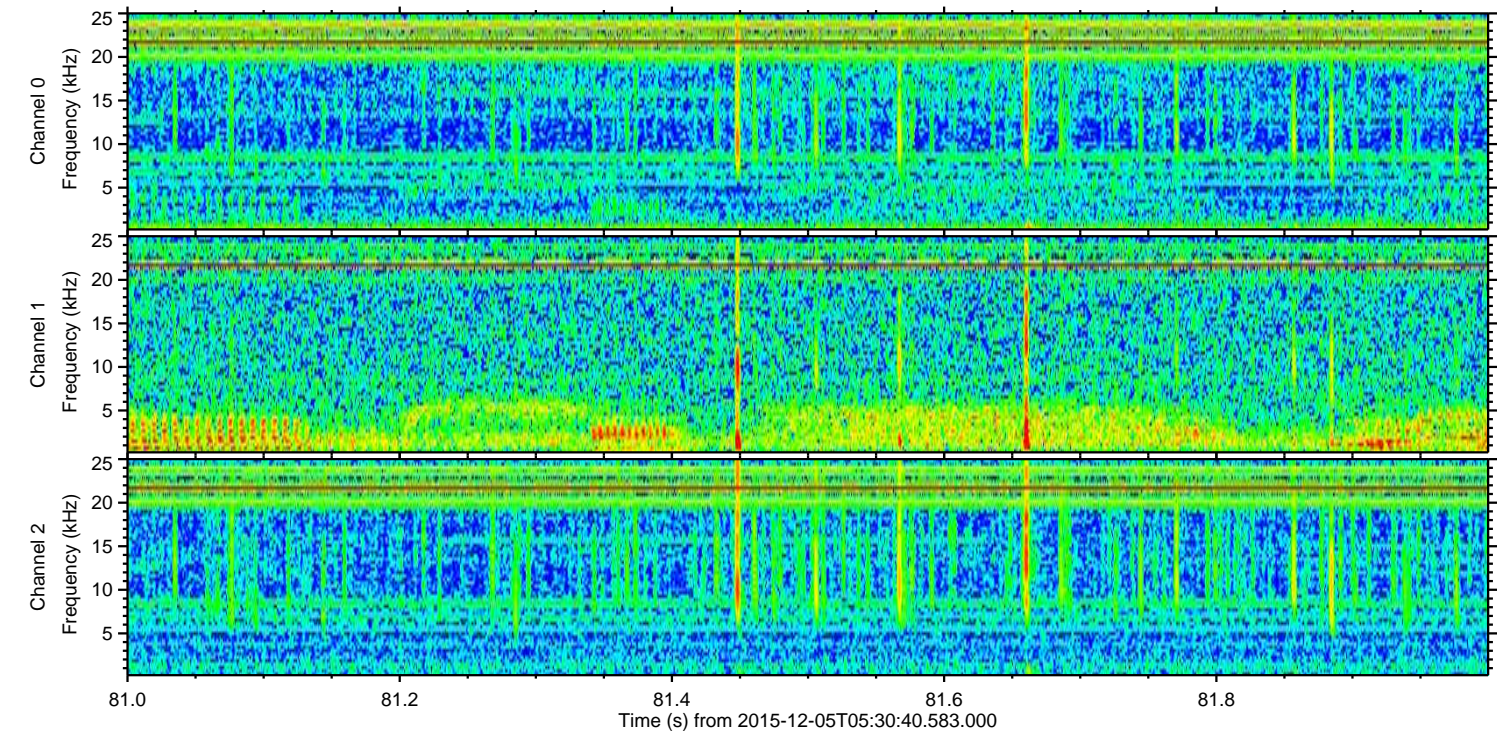
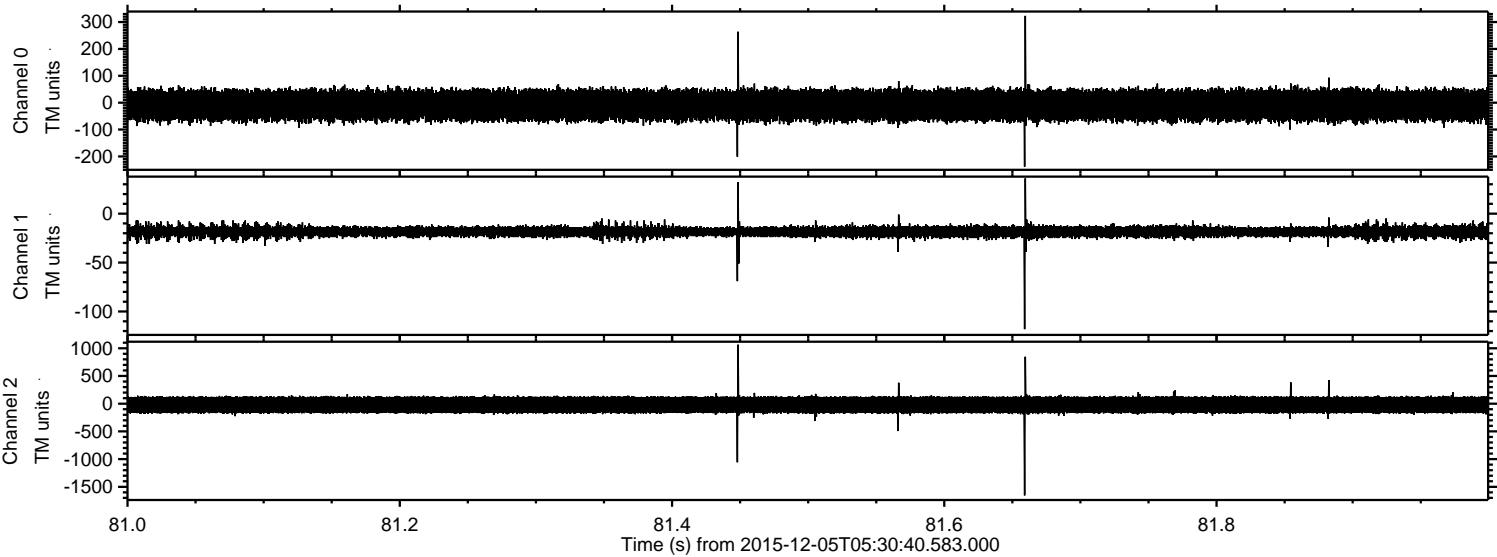

Channel 0  
mn: -238  
mx: 323  
 $\mu$ : -9.6  
 $\sigma$ : 32.3

Channel 1  
mn: -118  
mx: 36  
 $\mu$ : -18.5  
 $\sigma$ : 3.3

Channel 2  
mn: -1655  
mx: 1065  
 $\mu$ : -21.5  
 $\sigma$ : 94.8



Processed Sun Dec 13 17:44:39 2015 by ELM ver.2012-10-06 from 001\_\_elm20151205\_053039\_\_dat00.bin

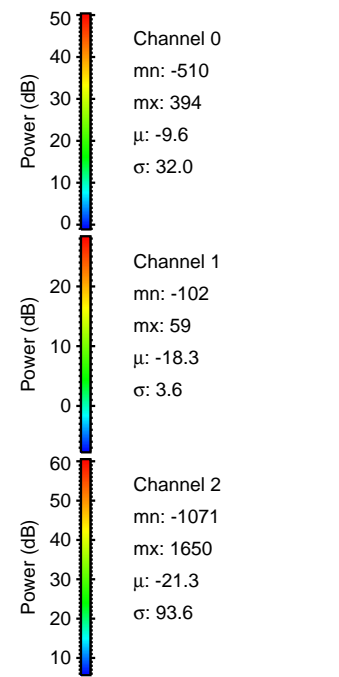
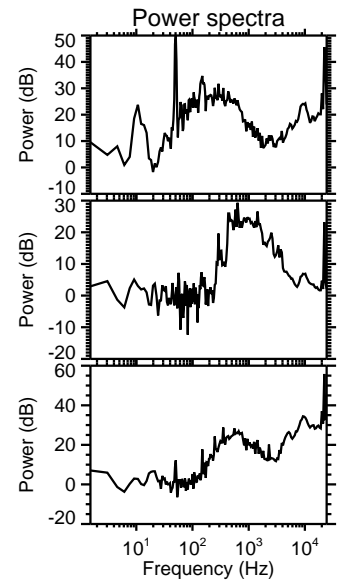
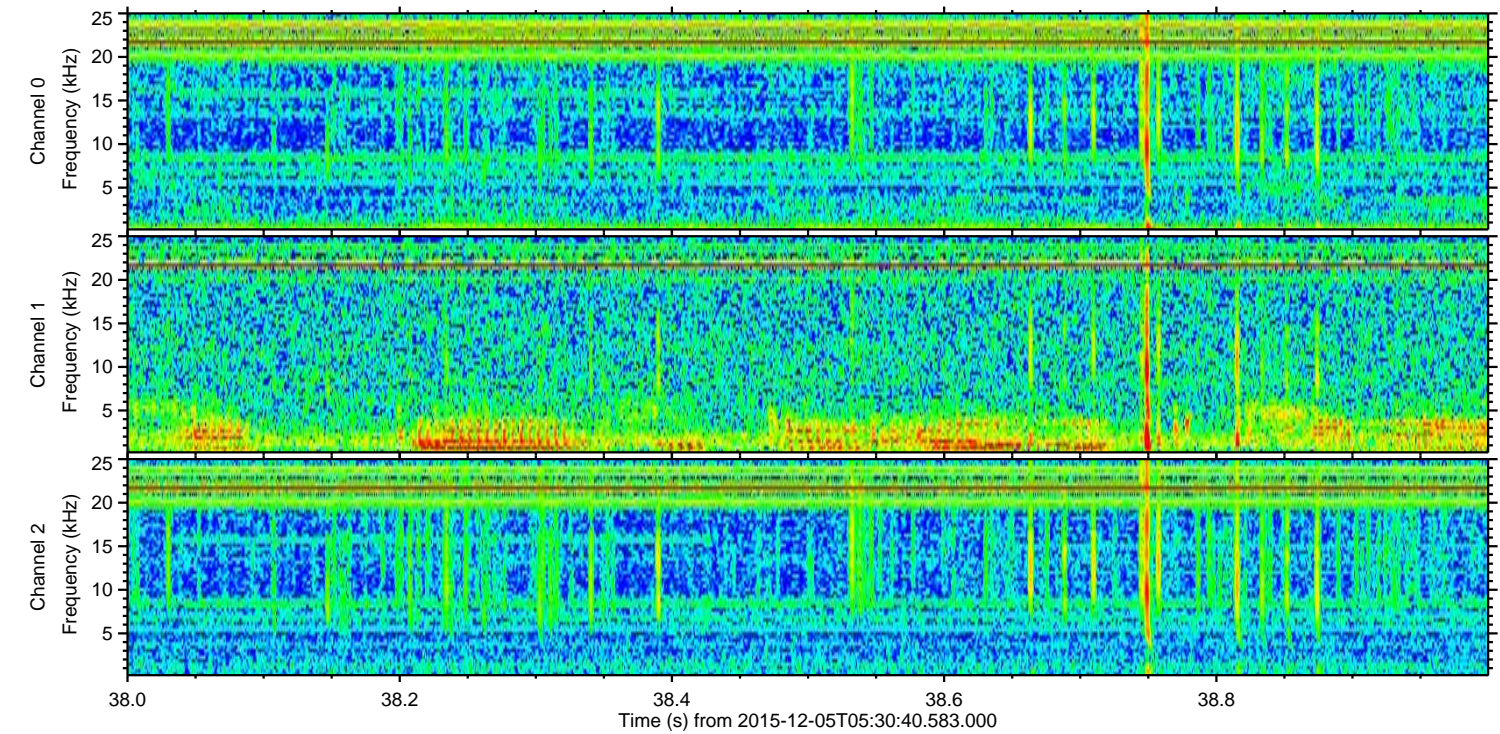
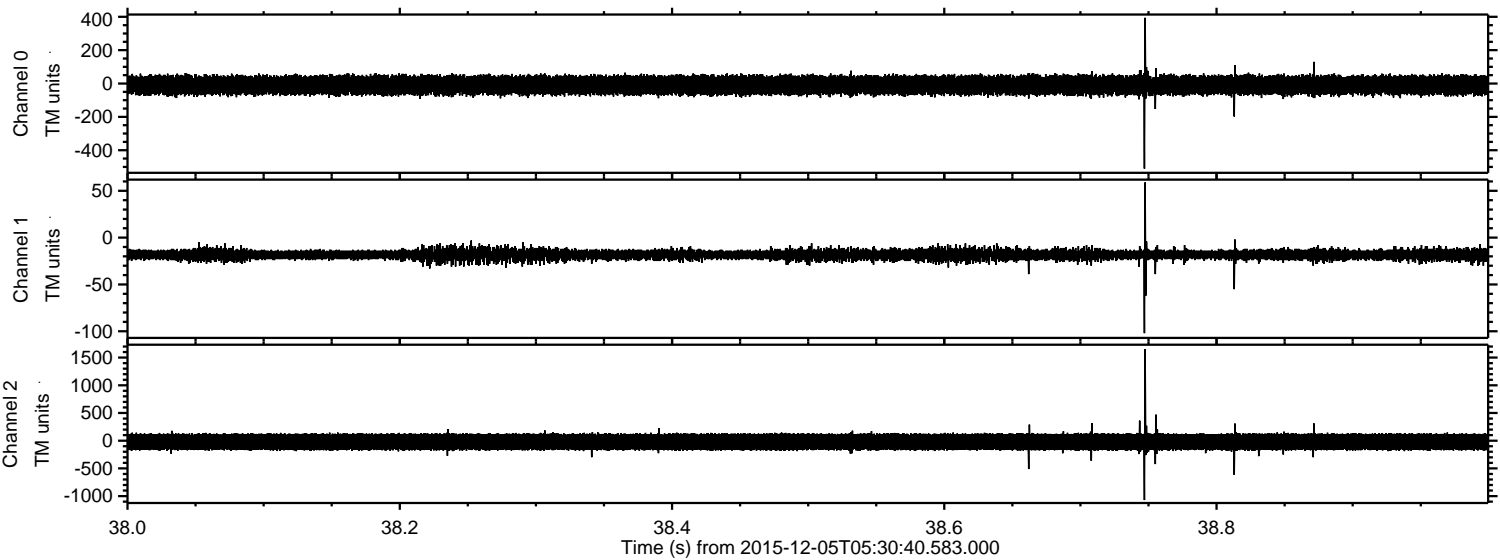



Processed Sun Dec 13 17:44:40 2015 by ELM ver.2012-10-06 from 001\_\_elm20151205\_053039\_\_dat00.bin

