

ELMAVAN 3D WAVEFORMS (Measured data sampled at 50 kHz) 51000 packets of 144 samples from 2015-12-05T03:25:35.495.999.

Processed Sun Dec 13 15:43:41 2015 by ELM ver.2012-10-06 from 001__elm20151205_032534__dat00.bin

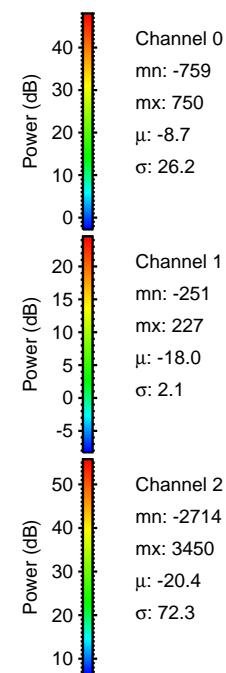

Processed Sun Dec 13 15:43:53 2015 by ELM ver.2012-10-06 from 001__elm20151205_032534__dat00.bin

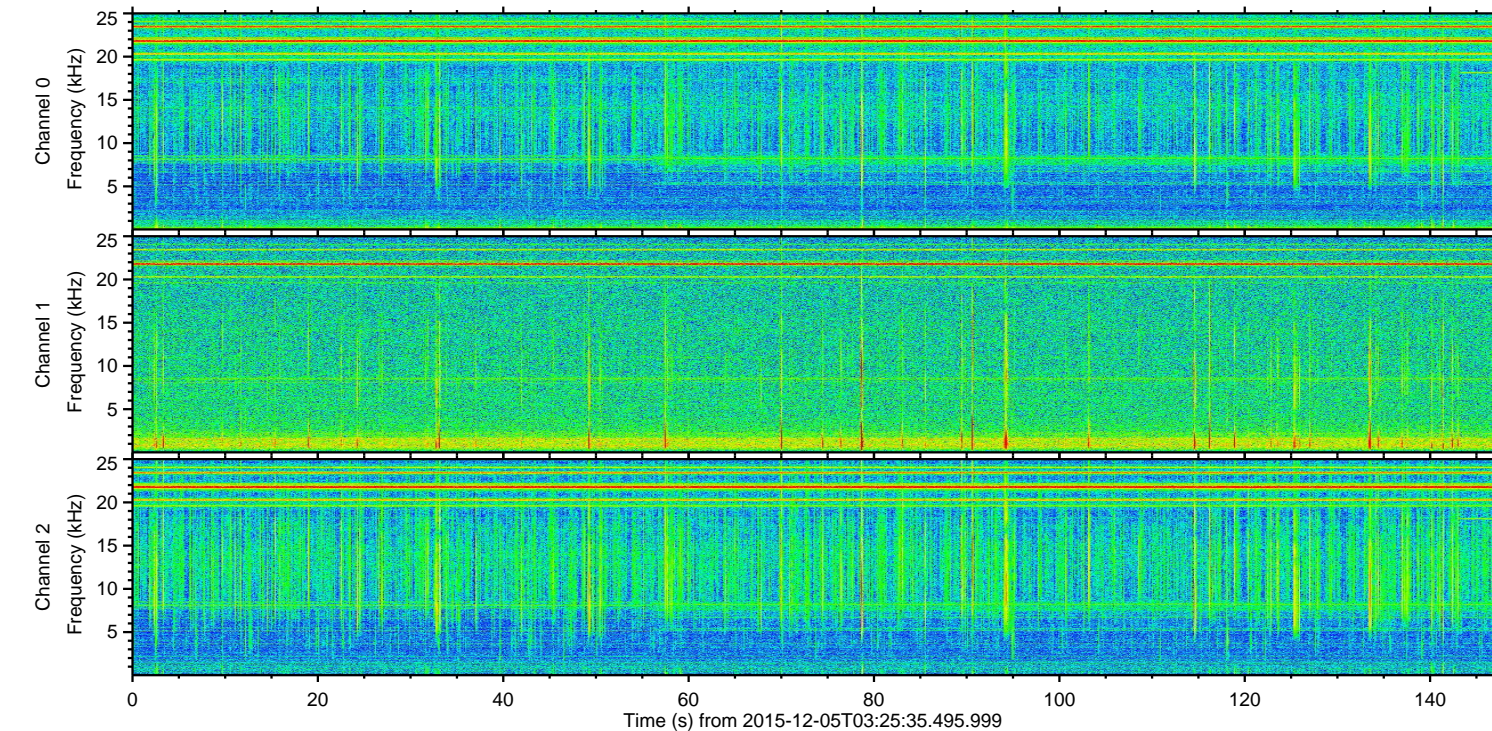
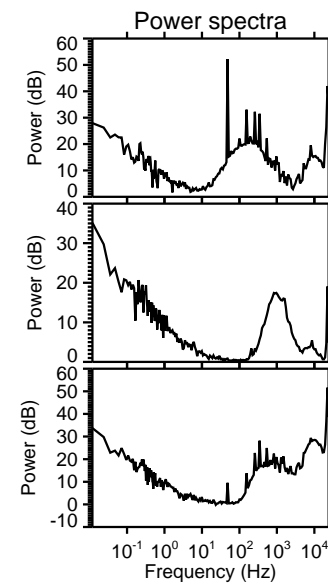
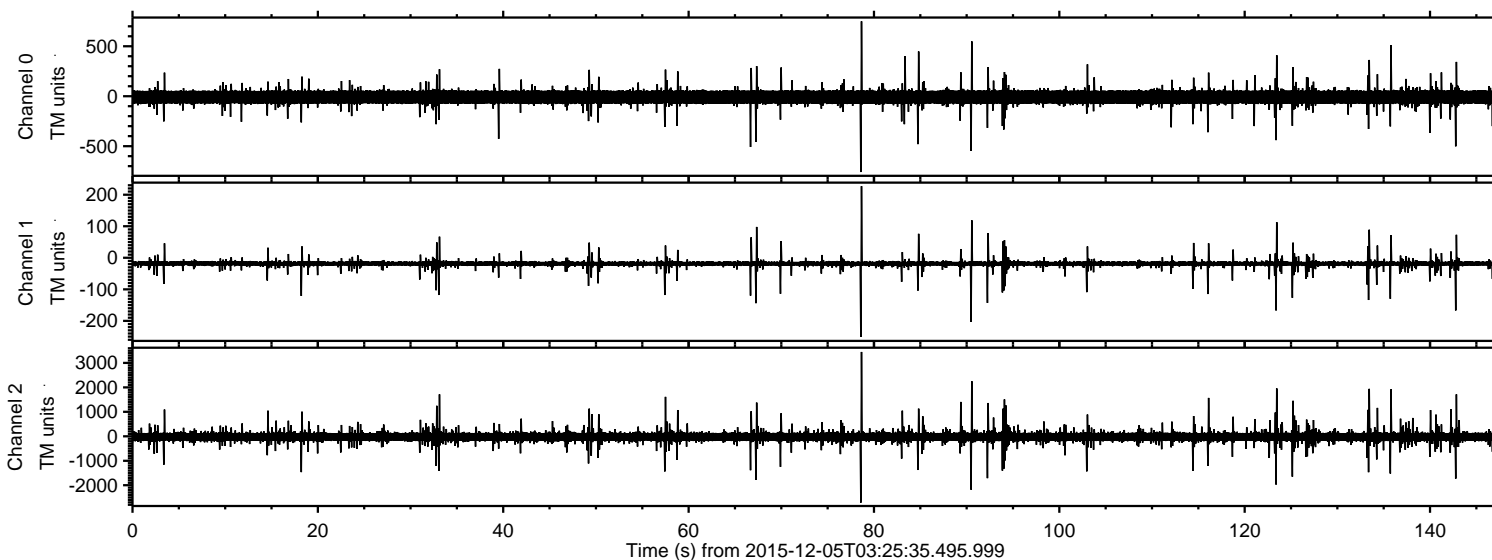
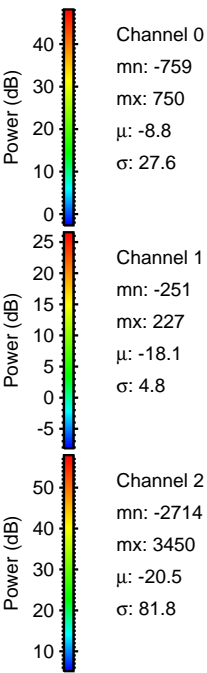
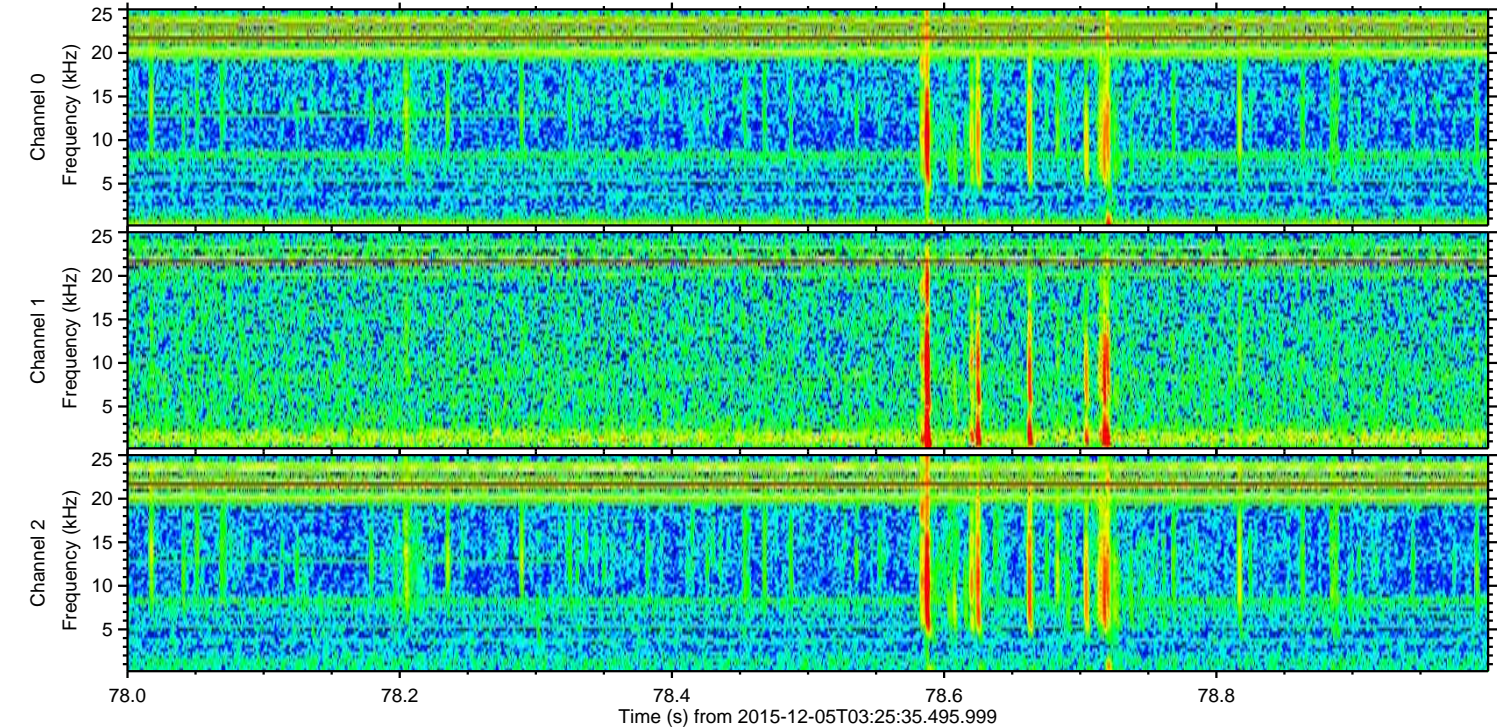
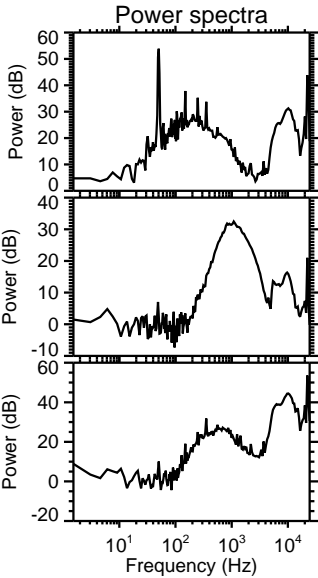
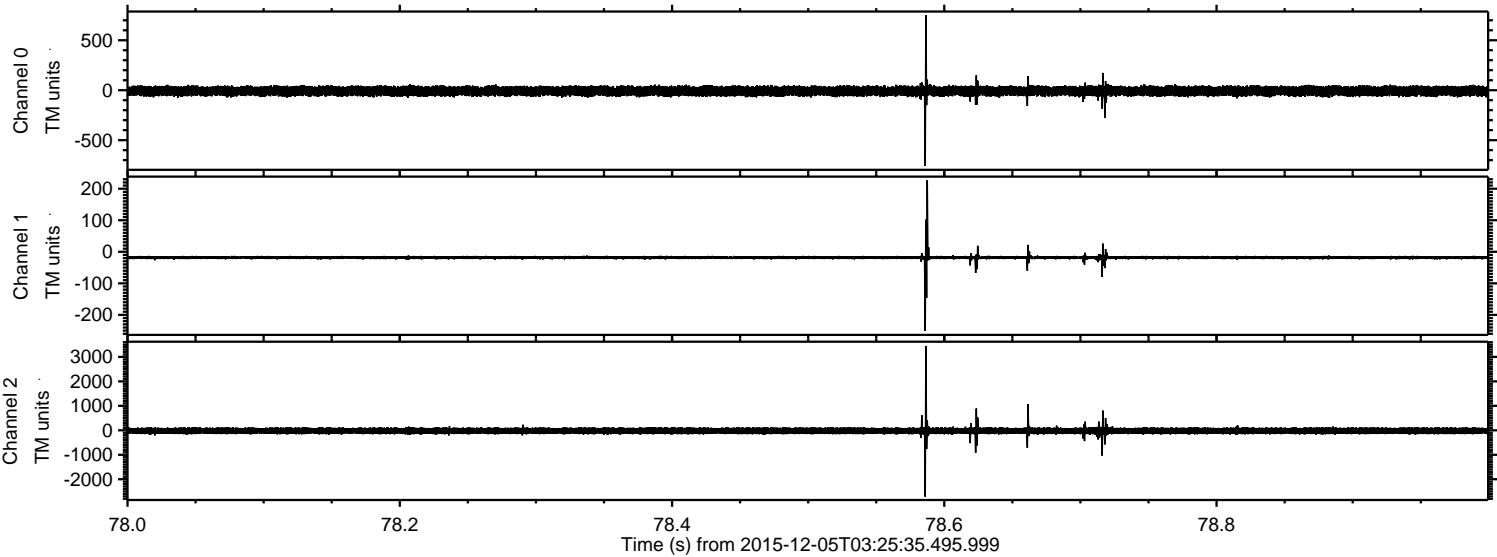

Processed Sun Dec 13 15:43:54 2015 by ELM ver.2012-10-06 from 001__elm20151205_032534__dat00.bin

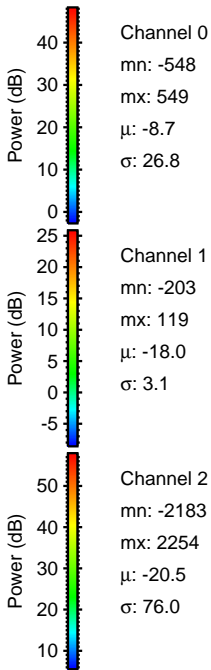
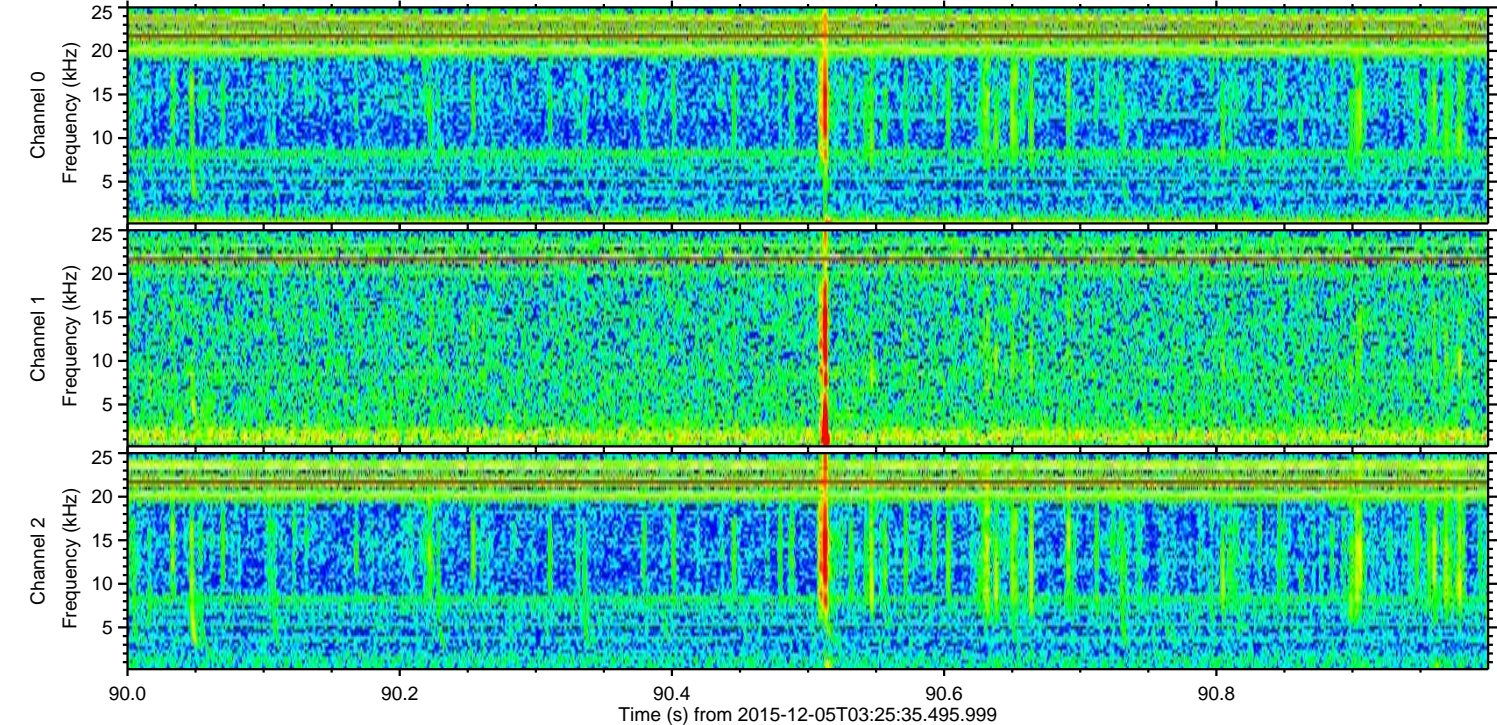
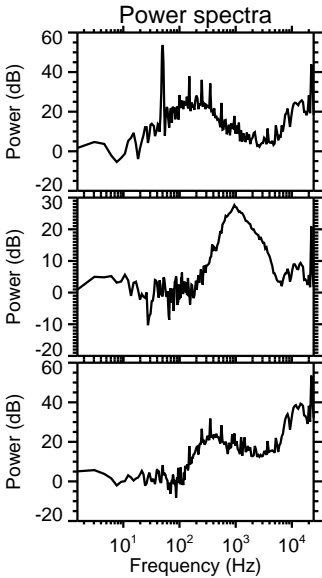
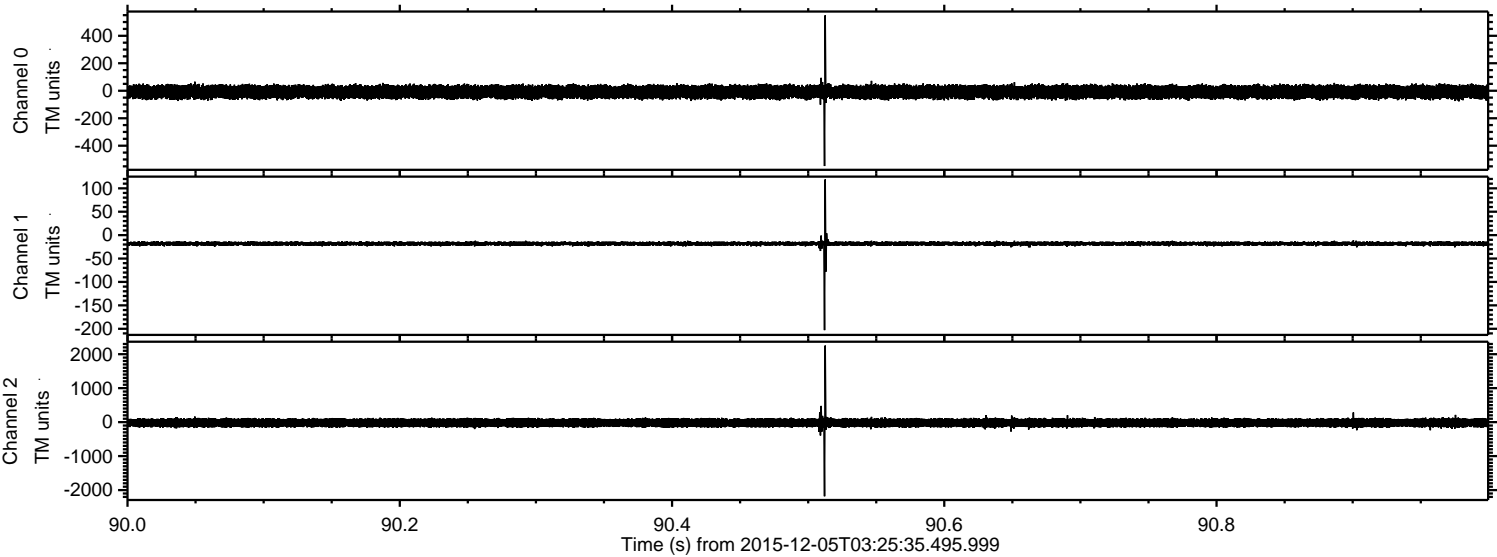

ELMAVAN 3D WAVEFORMS (Measured data sampled at 50 kHz) 51000 packets of 144 samples from 2015-12-05T03:25:35.495.999. Part 124/147

Processed Sun Dec 13 15:43:55 2015 by ELM ver.2012-10-06 from 001__elm20151205_032534__dat00.bin

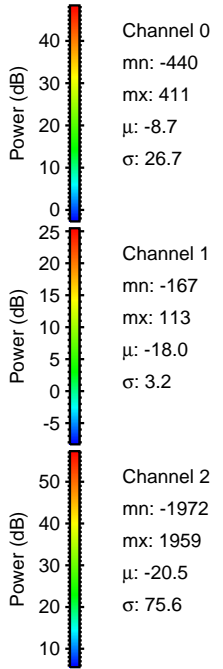
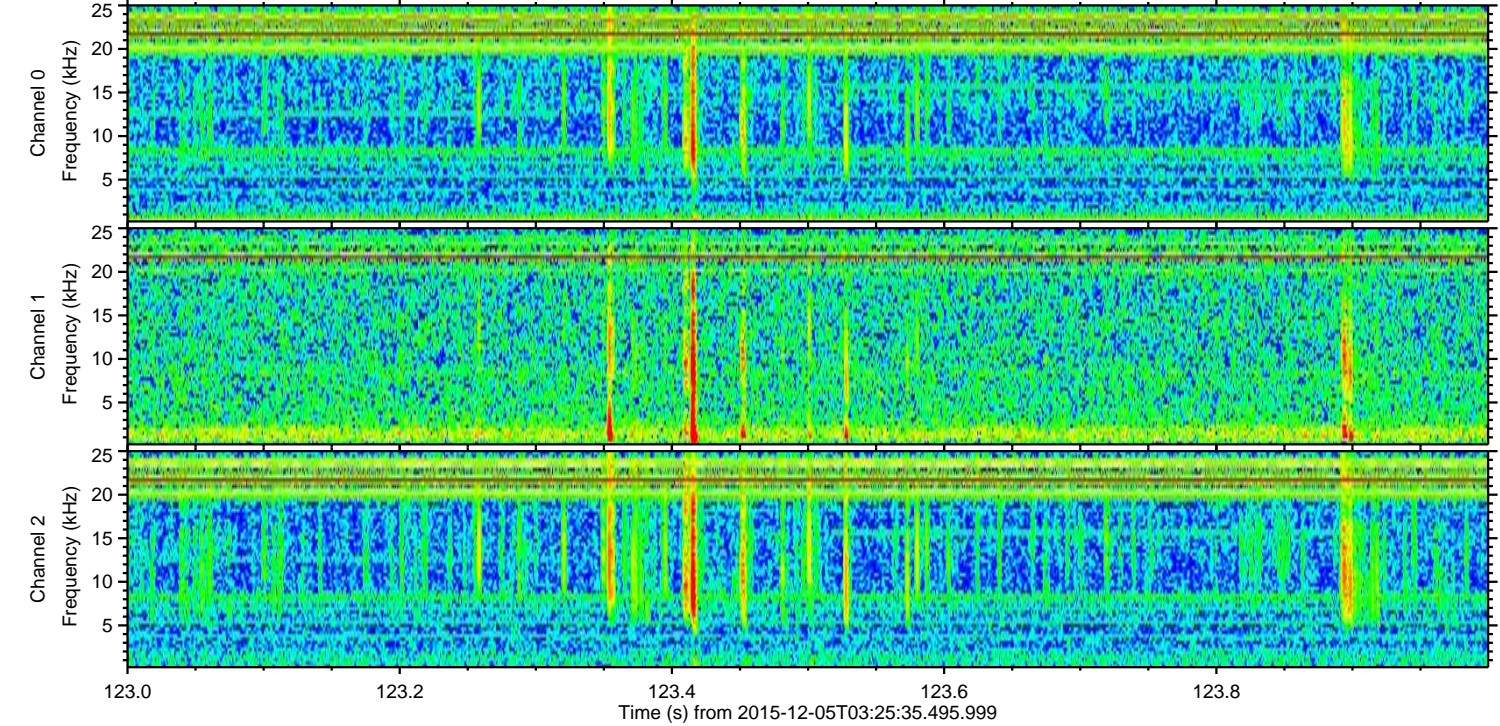
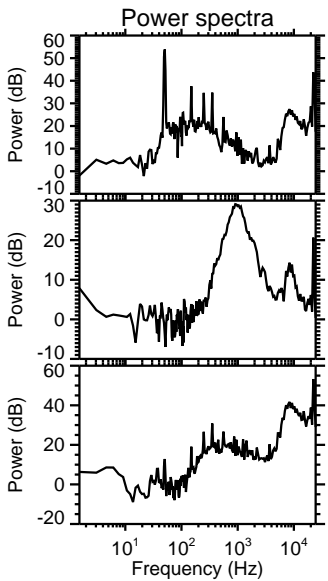
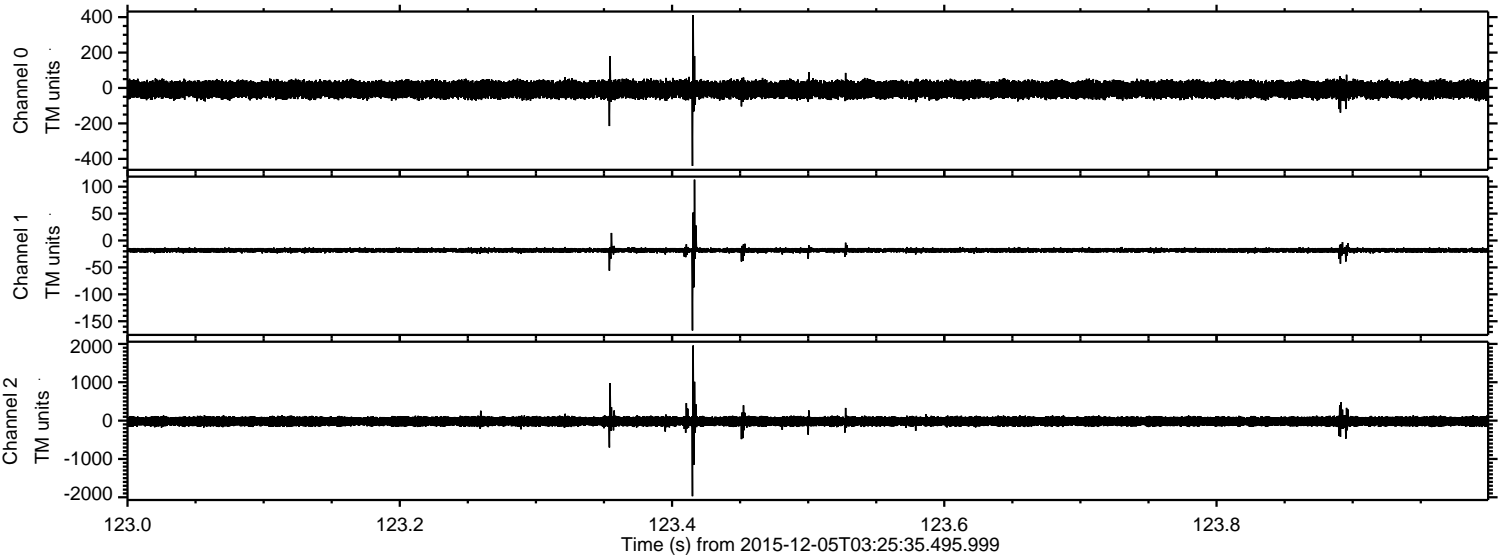

ELMAVAN 3D WAVEFORMS (Measured data sampled at 50 kHz) 51000 packets of 144 samples from 2015-12-05T03:25:35.495.999. Part 134/147

Processed Sun Dec 13 15:43:56 2015 by ELM ver.2012-10-06 from 001__elm20151205_032534__dat00.bin

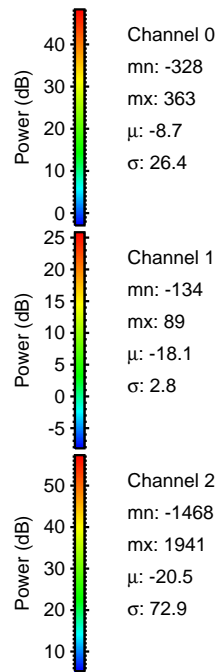
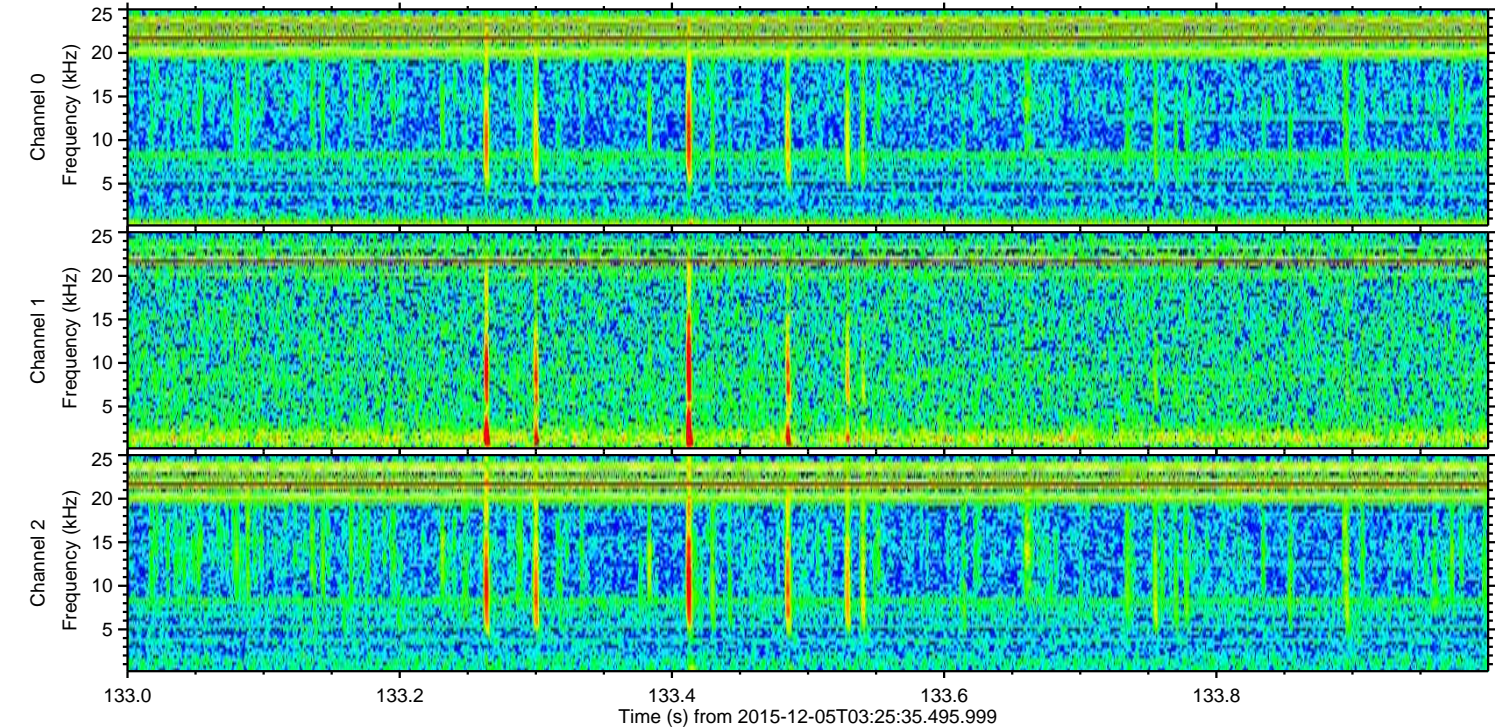
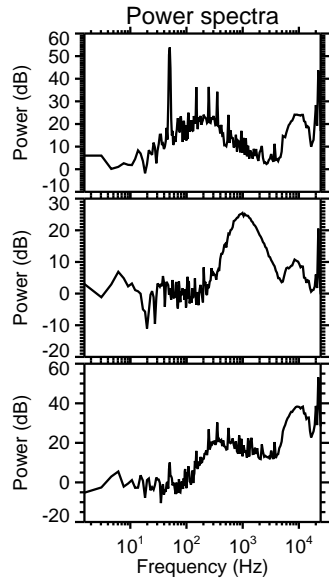
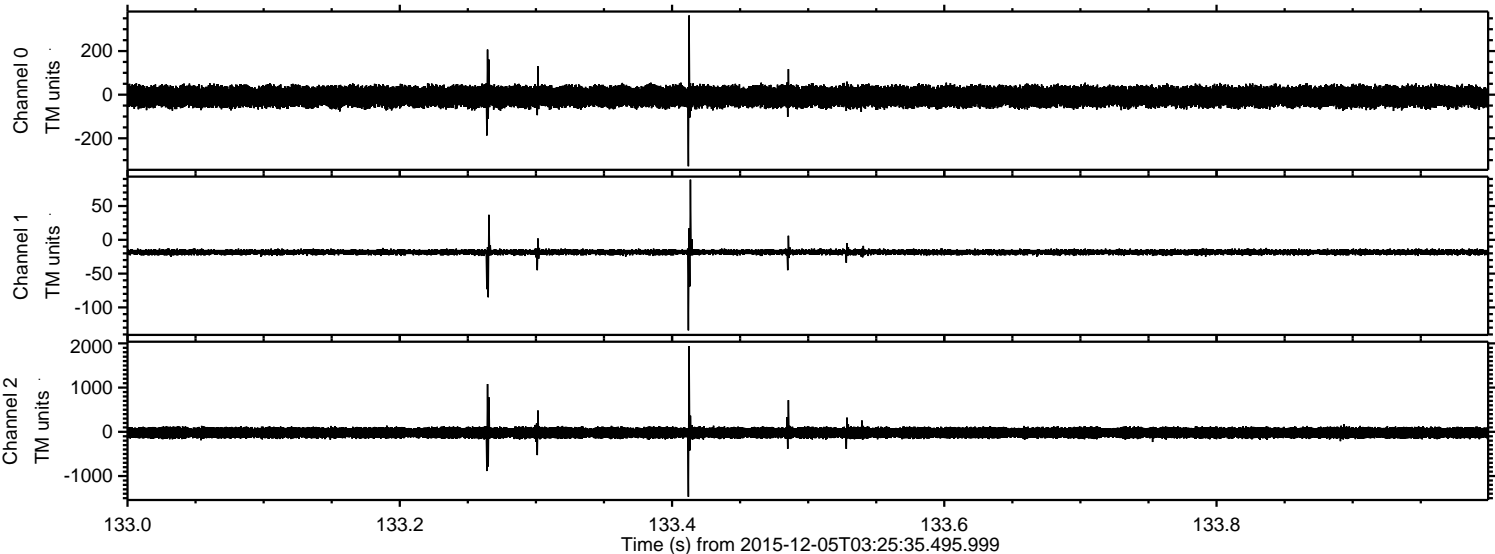

ELMAVAN 3D WAVEFORMS (Measured data sampled at 50 kHz) 51000 packets of 144 samples from 2015-12-05T03:25:35.495.999. Part 136/147

Processed Sun Dec 13 15:43:57 2015 by ELM ver.2012-10-06 from 001__elm20151205_032534__dat00.bin

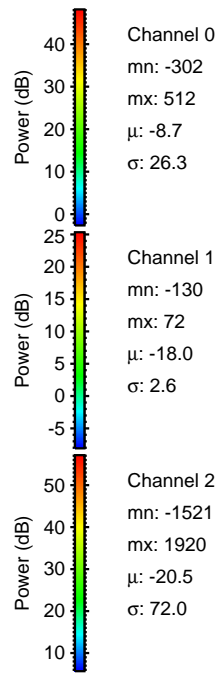
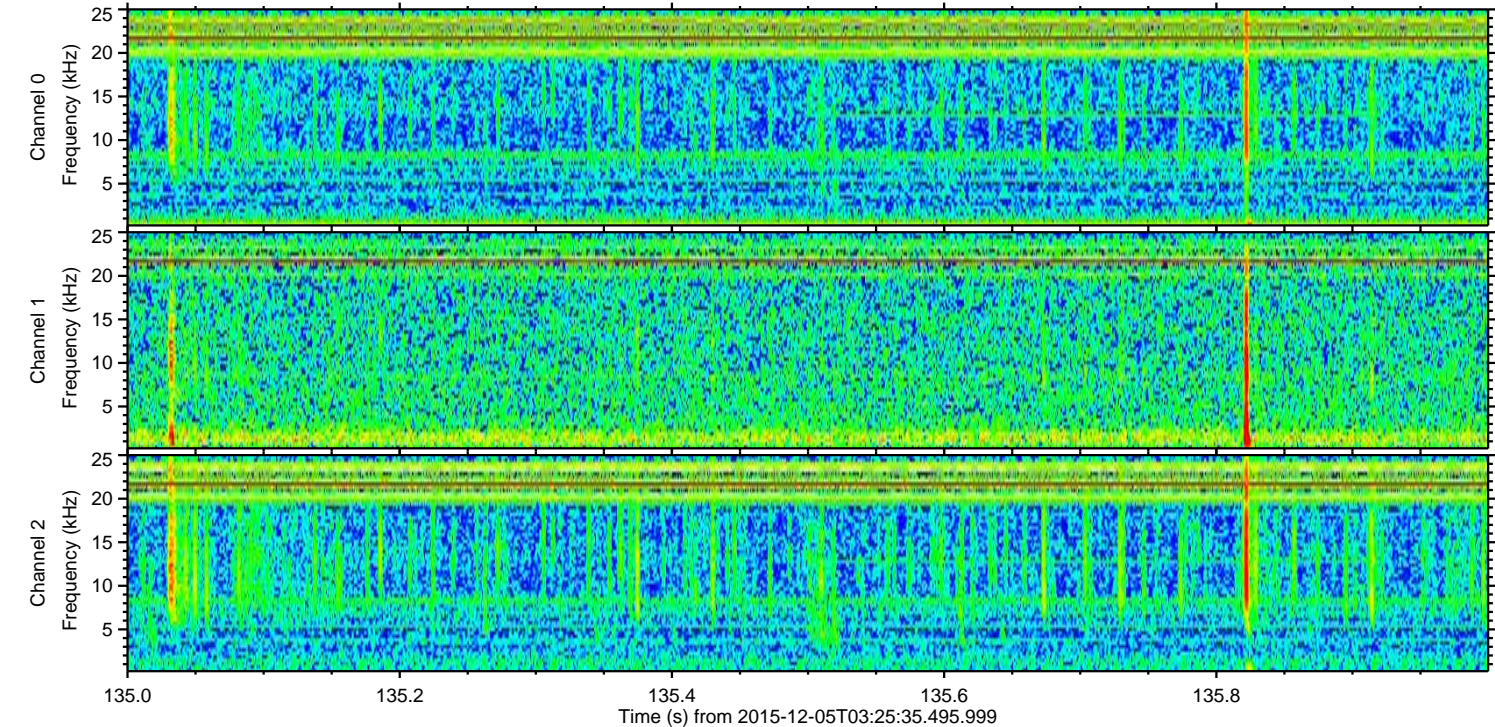
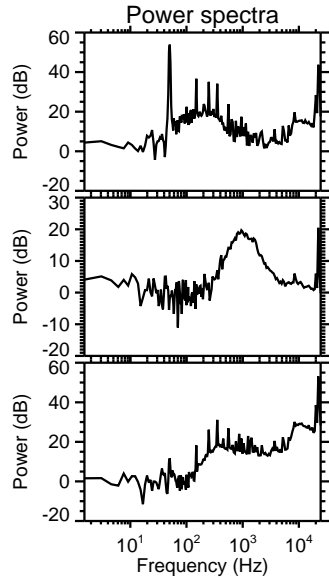
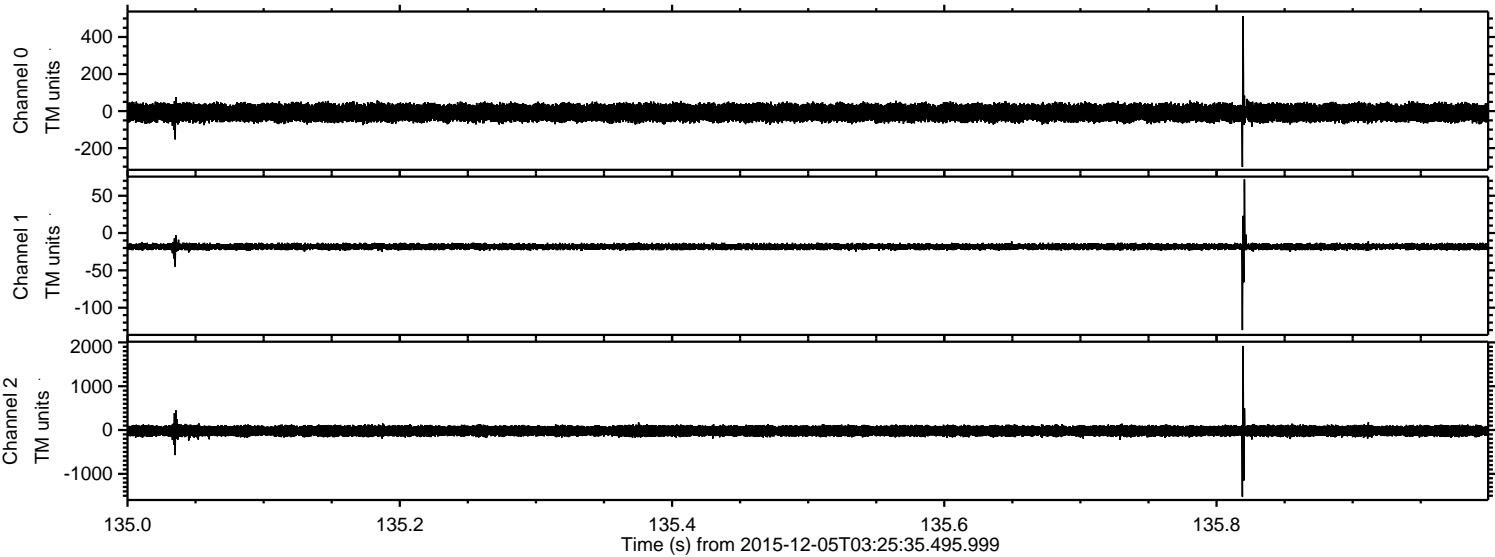

Processed Sun Dec 13 15:43:57 2015 by ELM ver.2012-10-06 from 001__elm20151205_032534__dat00.bin

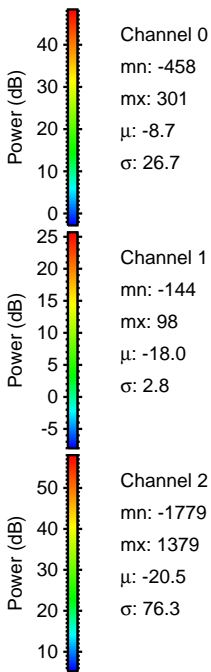
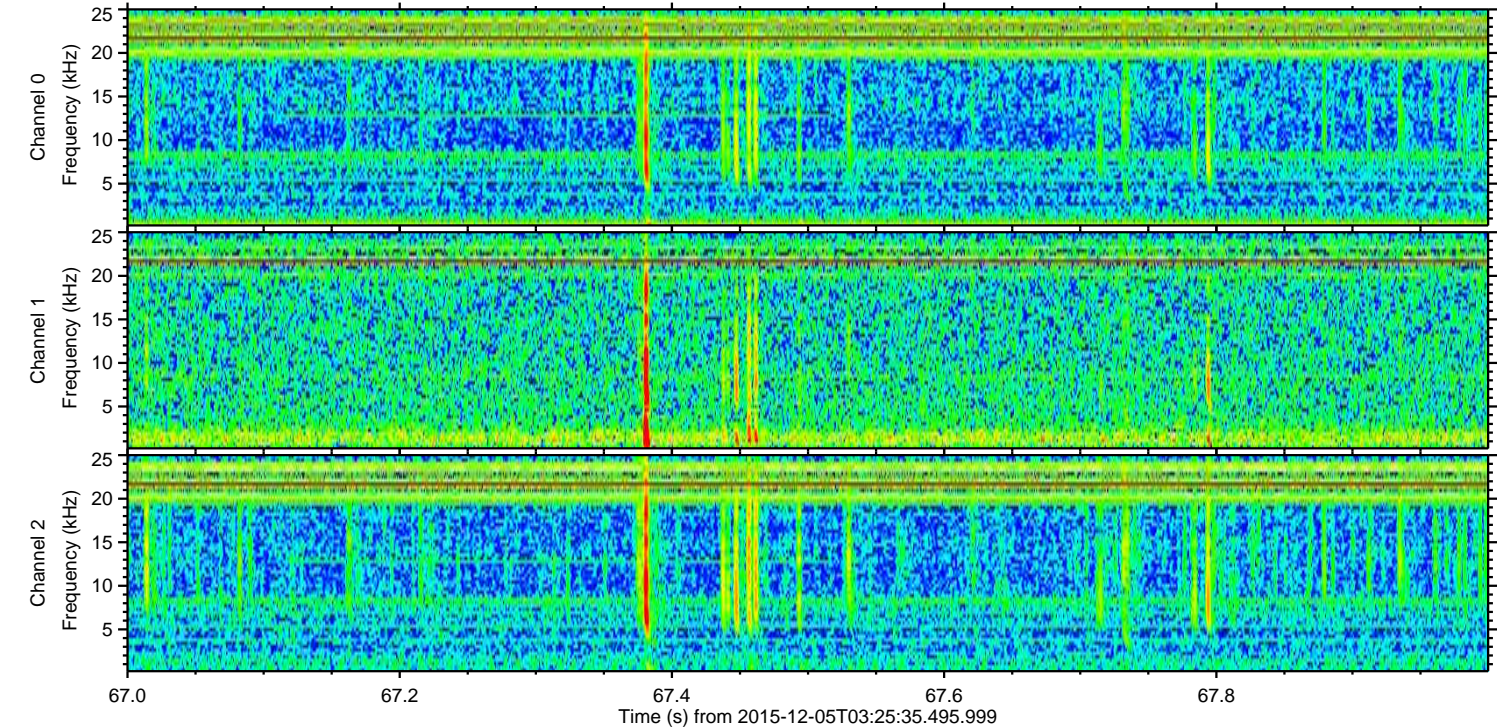
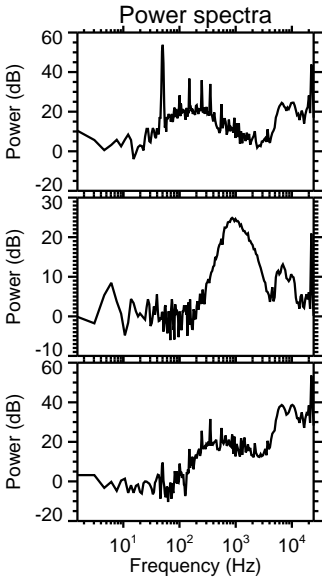
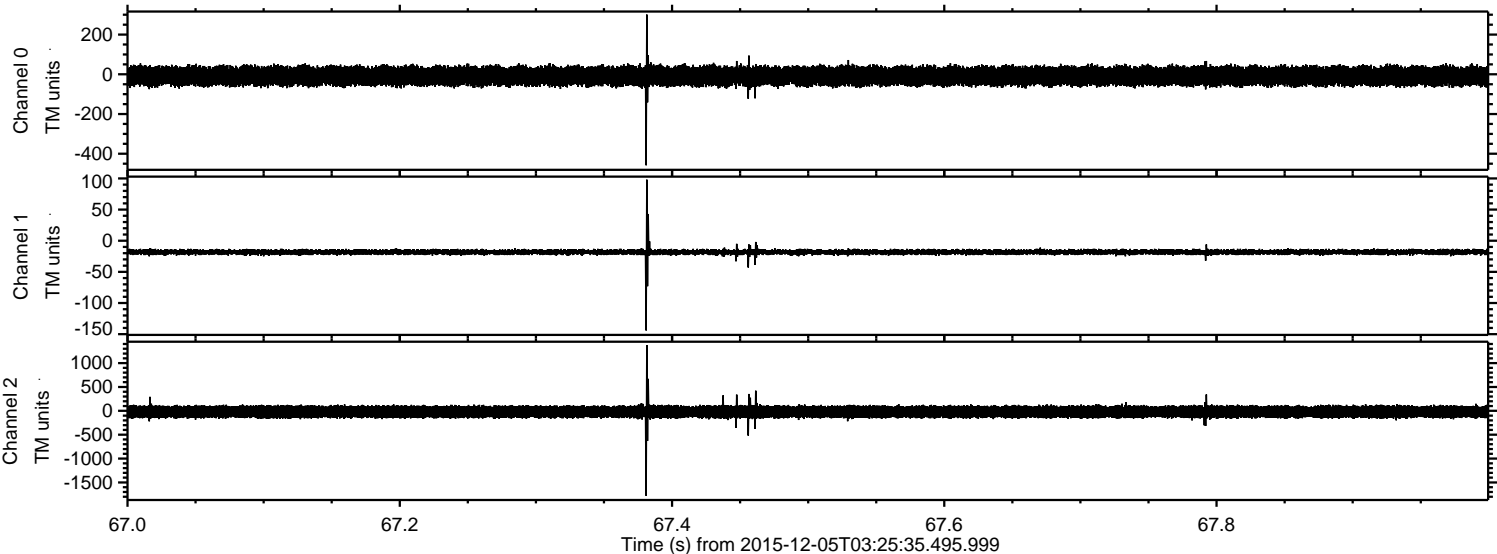

ELMAVAN 3D WAVEFORMS (Measured data sampled at 50 kHz) 51000 packets of 144 samples from 2015-12-05T03:25:35.495.999. Part 143/147

Processed Sun Dec 13 15:43:58 2015 by ELM ver.2012-10-06 from 001__elm20151205_032534__dat00.bin

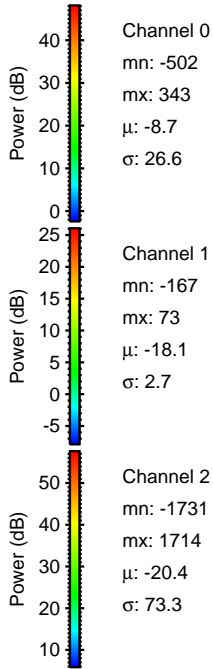
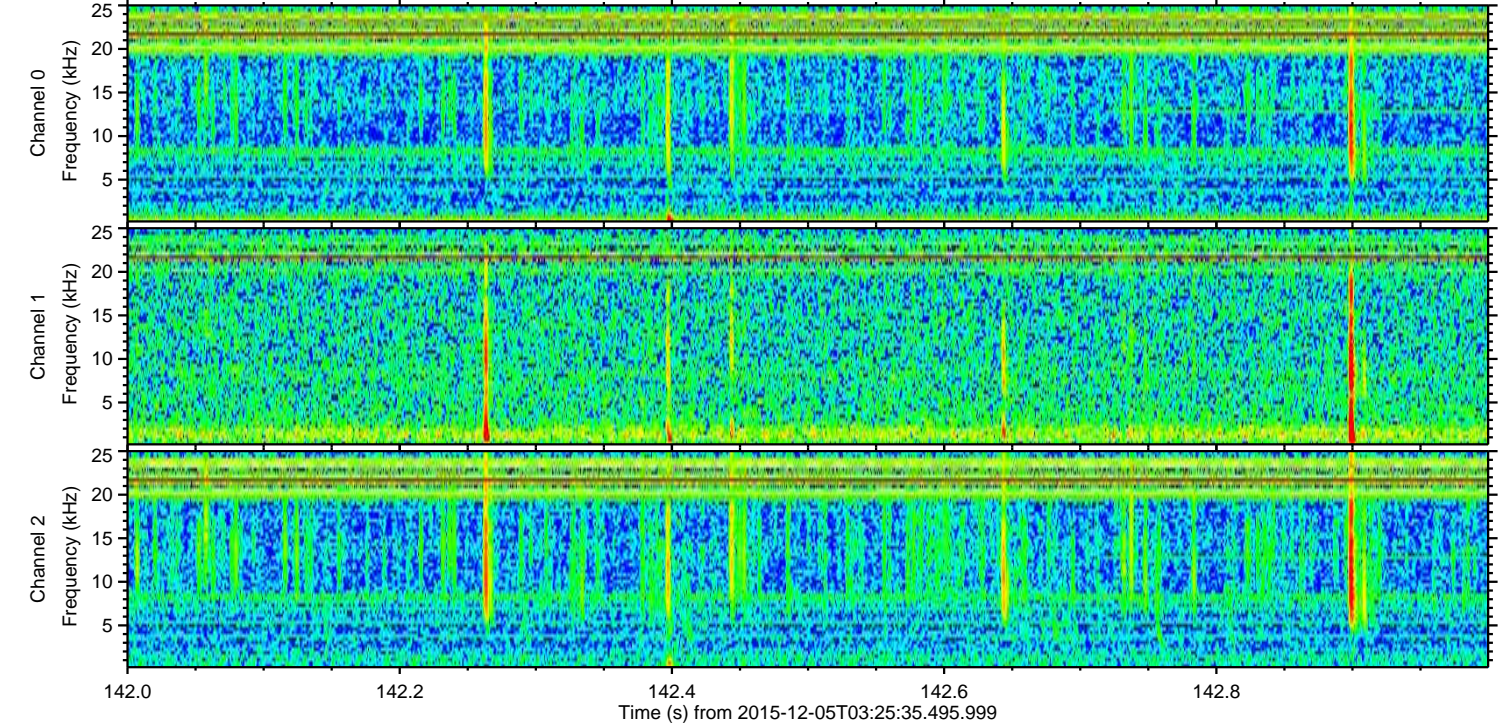
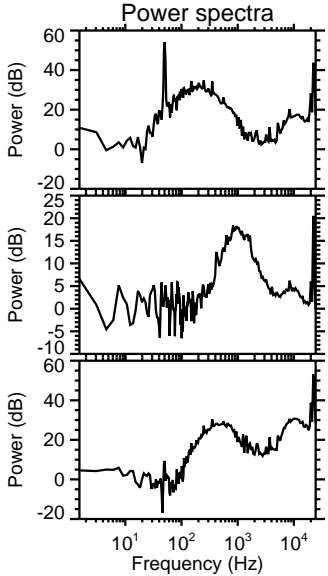
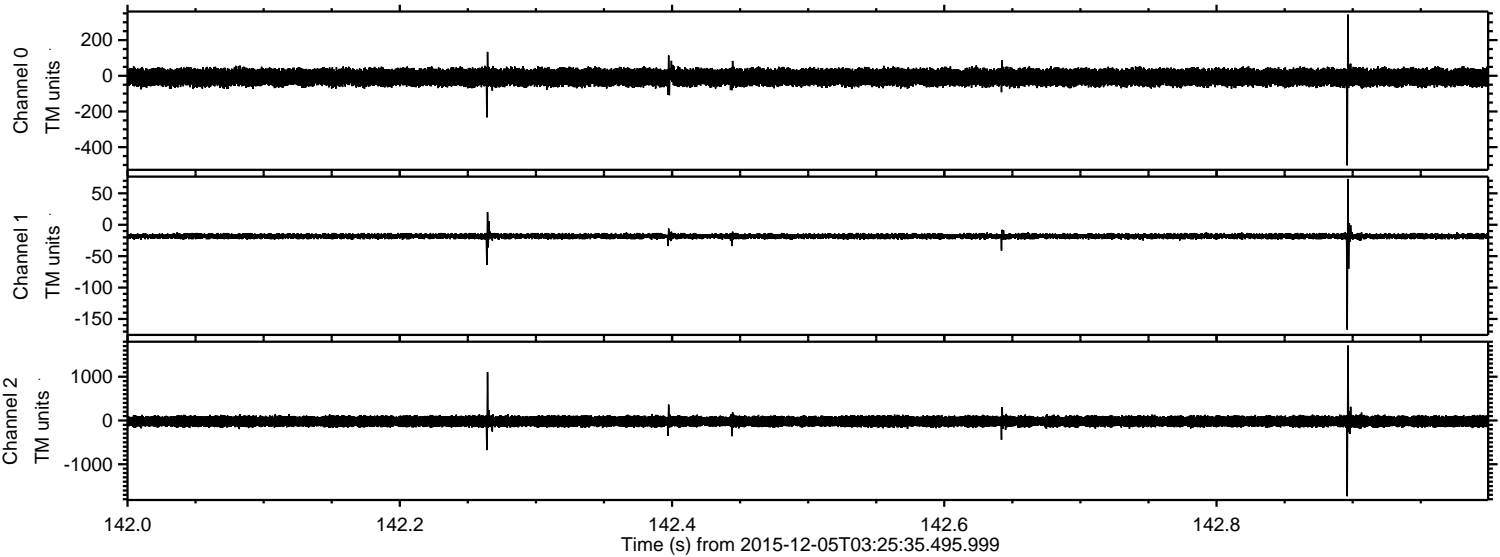

Processed Sun Dec 13 15:43:59 2015 by ELM ver.2012-10-06 from 001__elm20151205_032534__dat00.bin

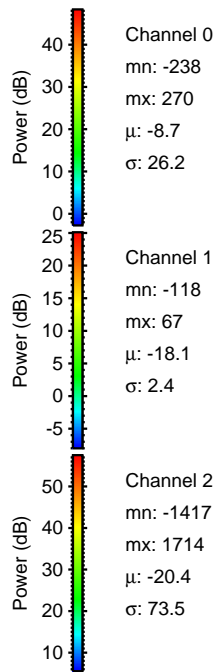
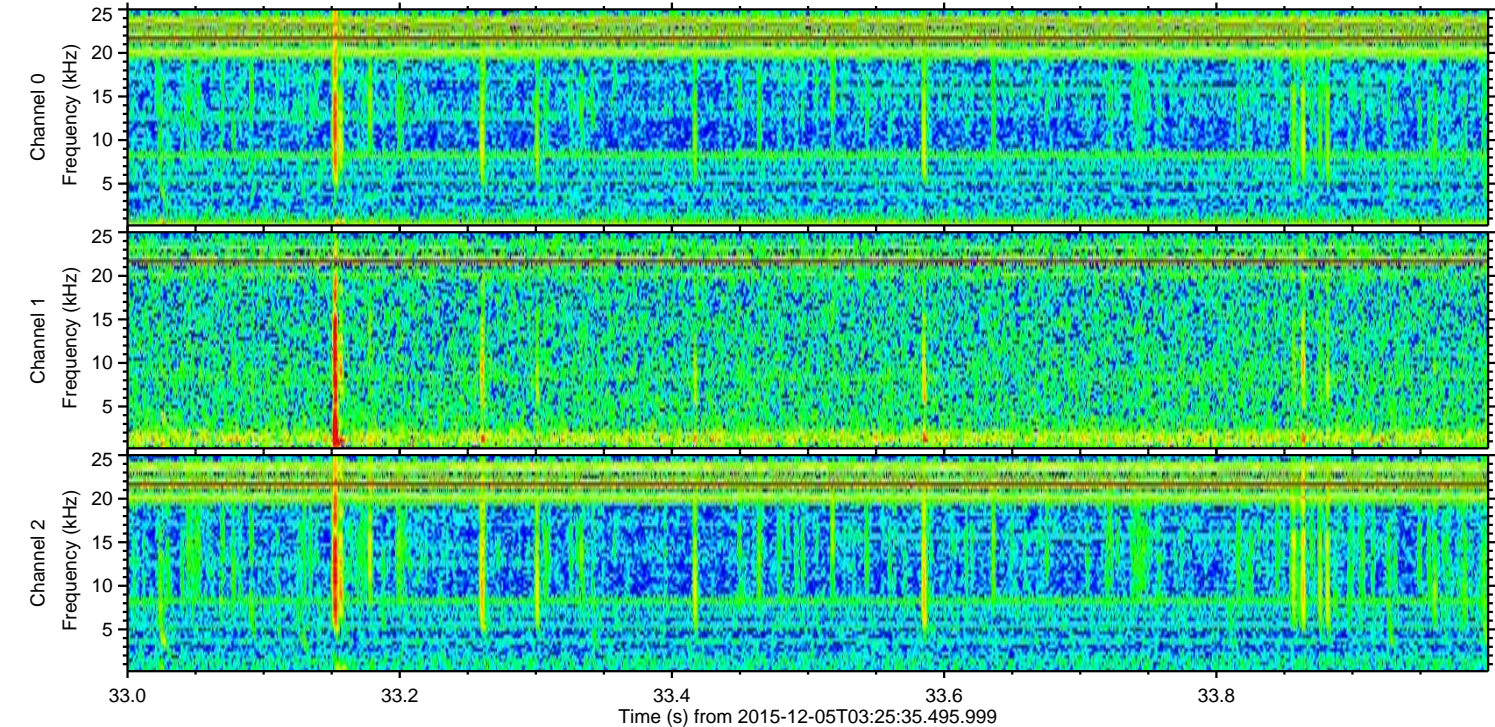
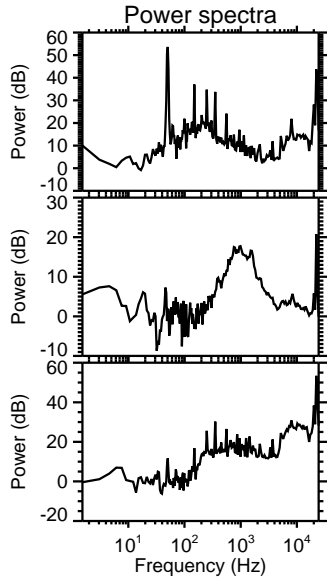
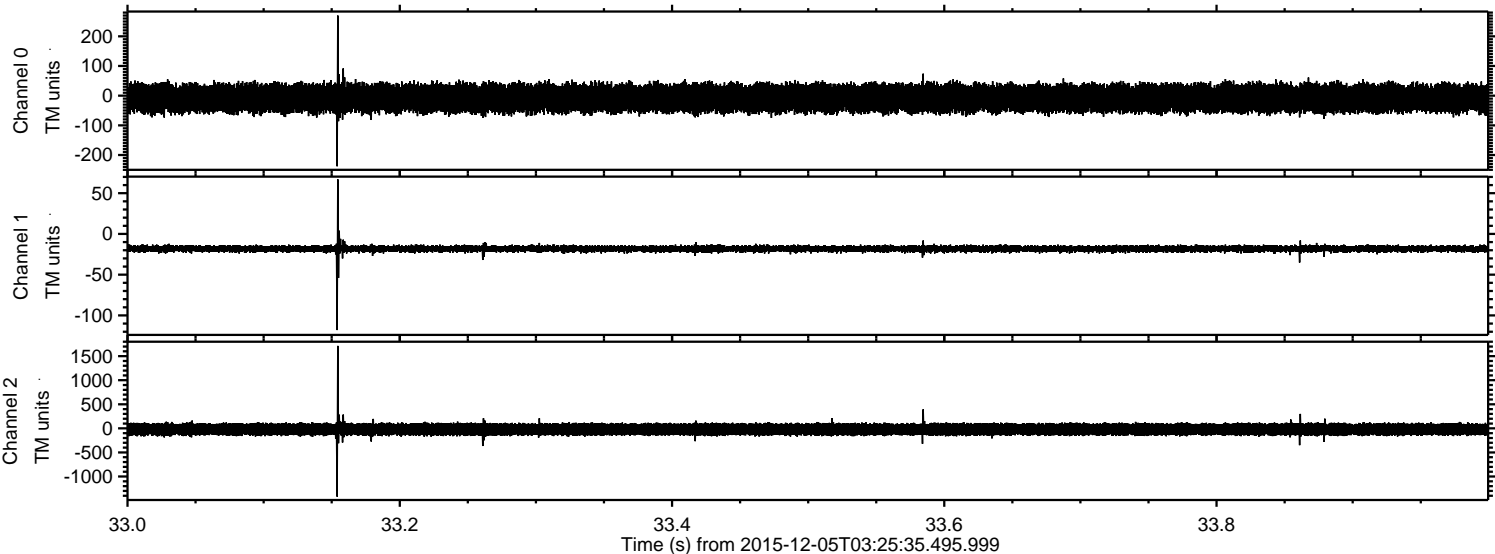

Processed Sun Dec 13 15:44:00 2015 by ELM ver.2012-10-06 from 001__elm20151205_032534__dat00.bin

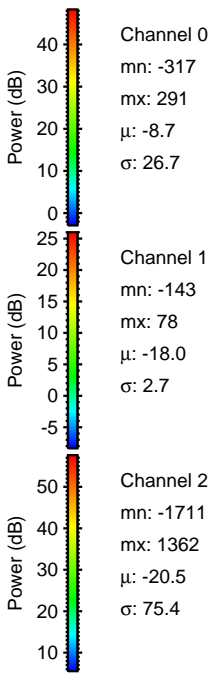
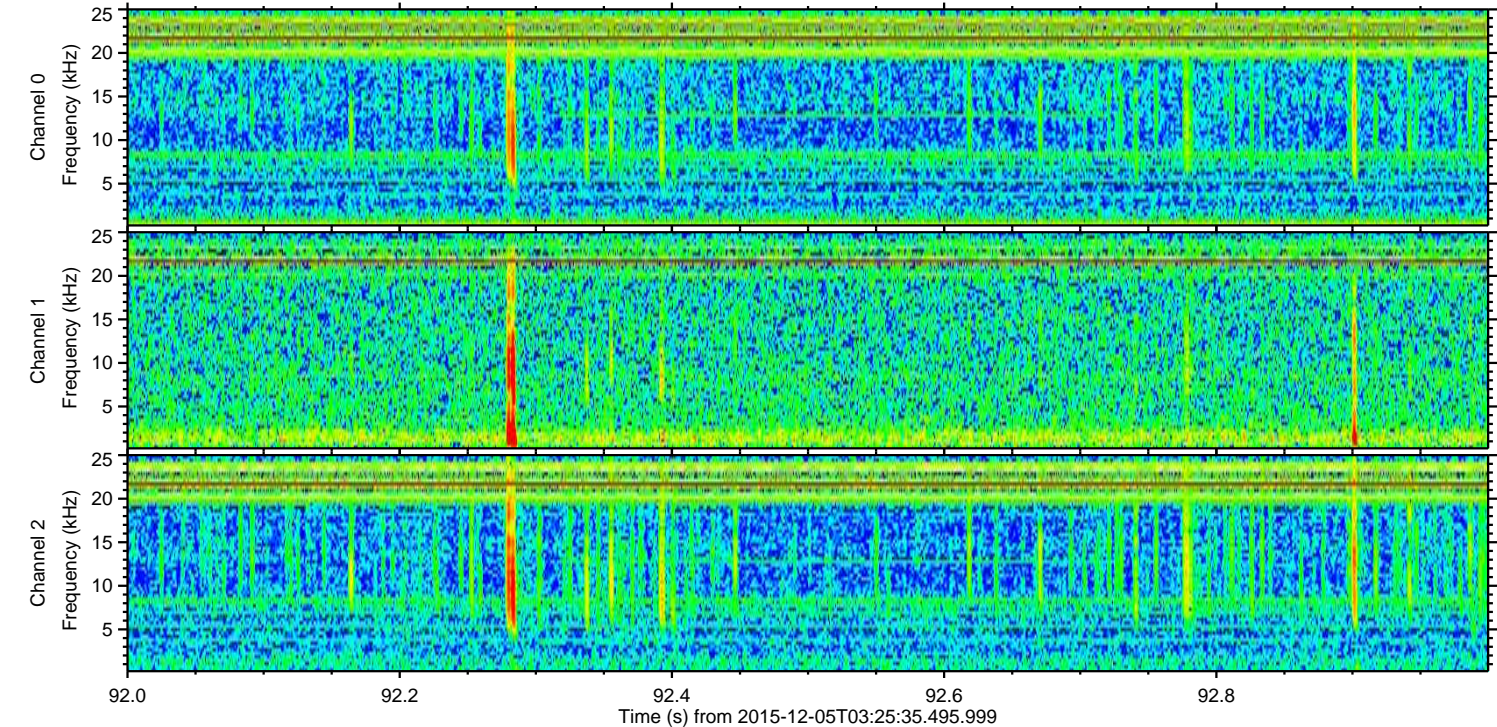
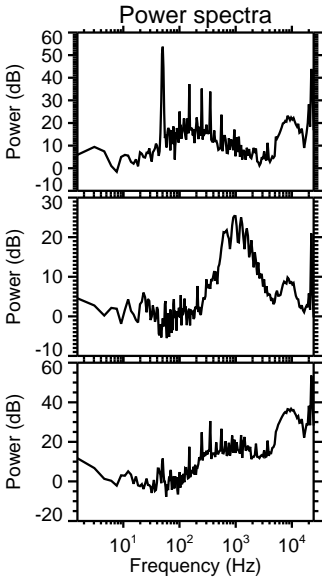
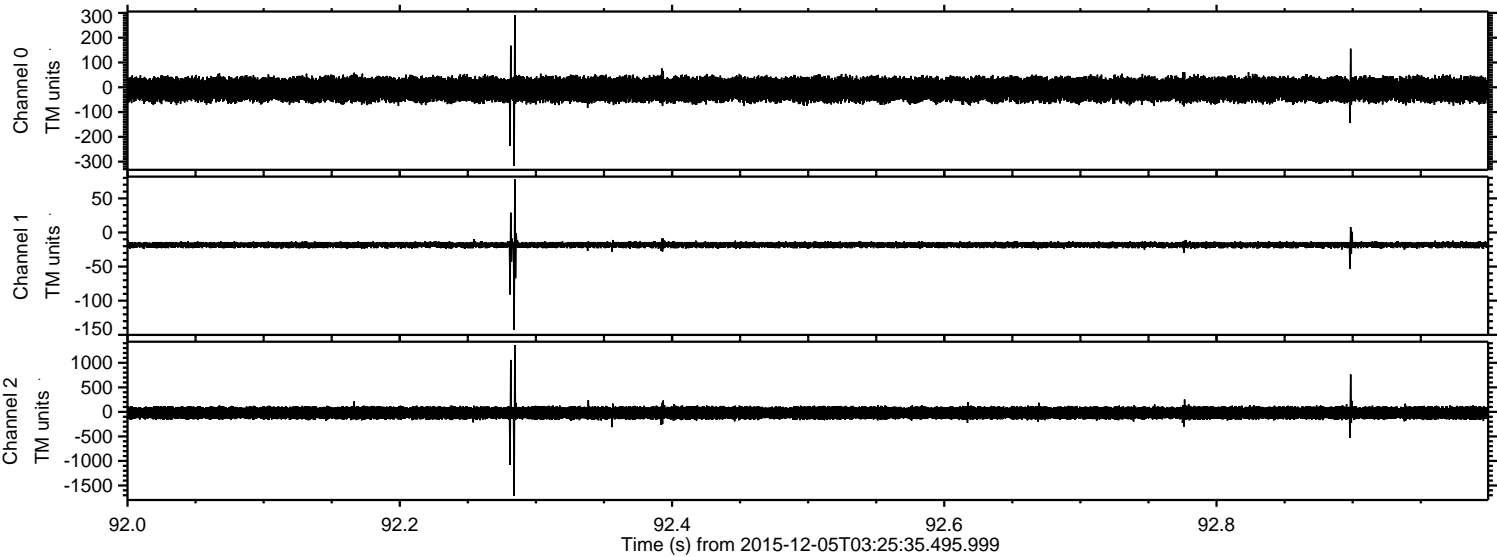

Channel 0
mn: -317
mx: 291
 μ : -8.7
 σ : 26.7

Channel 1
mn: -143
mx: 78
 μ : -18.0
 σ : 2.7

Channel 2
mn: -1711
mx: 1362
 μ : -20.5
 σ : 75.4

Processed Sun Dec 13 15:44:01 2015 by ELM ver.2012-10-06 from 001__elm20151205_032534__dat00.bin

