

ELMAVAN 3D WAVEFORMS (Measured data sampled at 50 kHz) 51000 packets of 144 samples from 2015-12-04T21:15:20.506.999.

Processed Sun Dec 13 06:30:47 2015 by ELM ver.2012-10-06 from 001__elm20151204_211519__dat00.bin

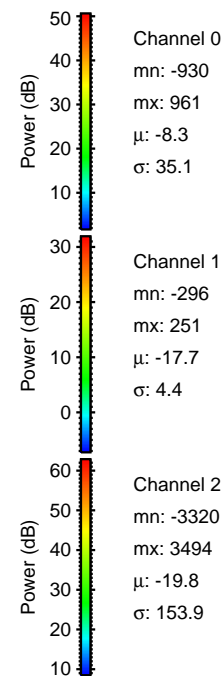
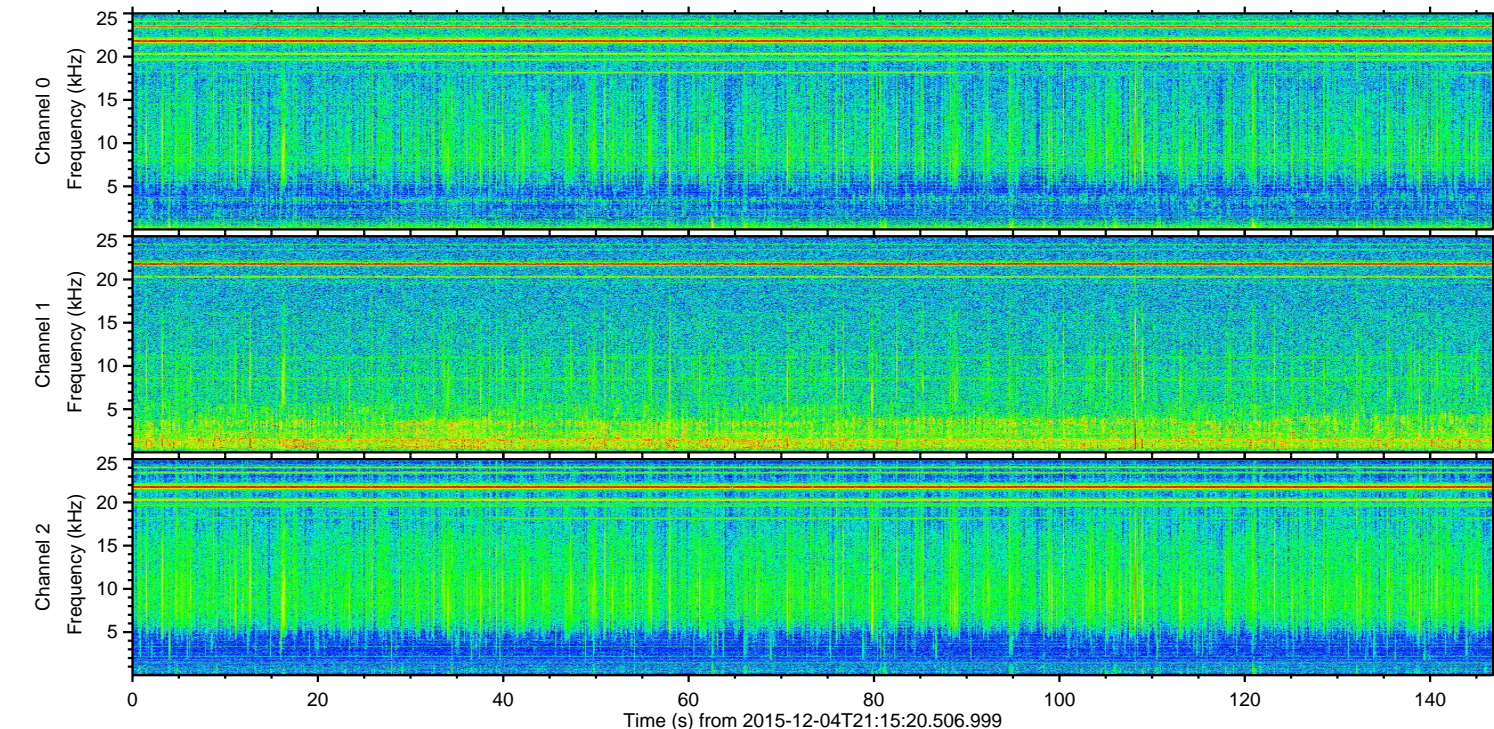
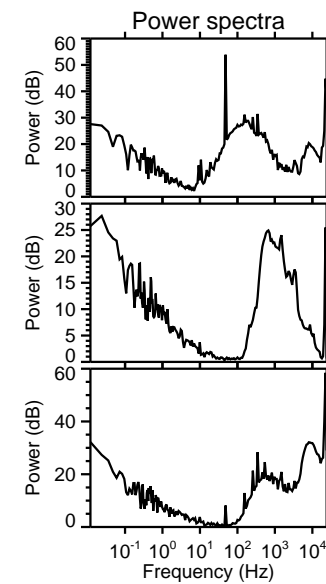
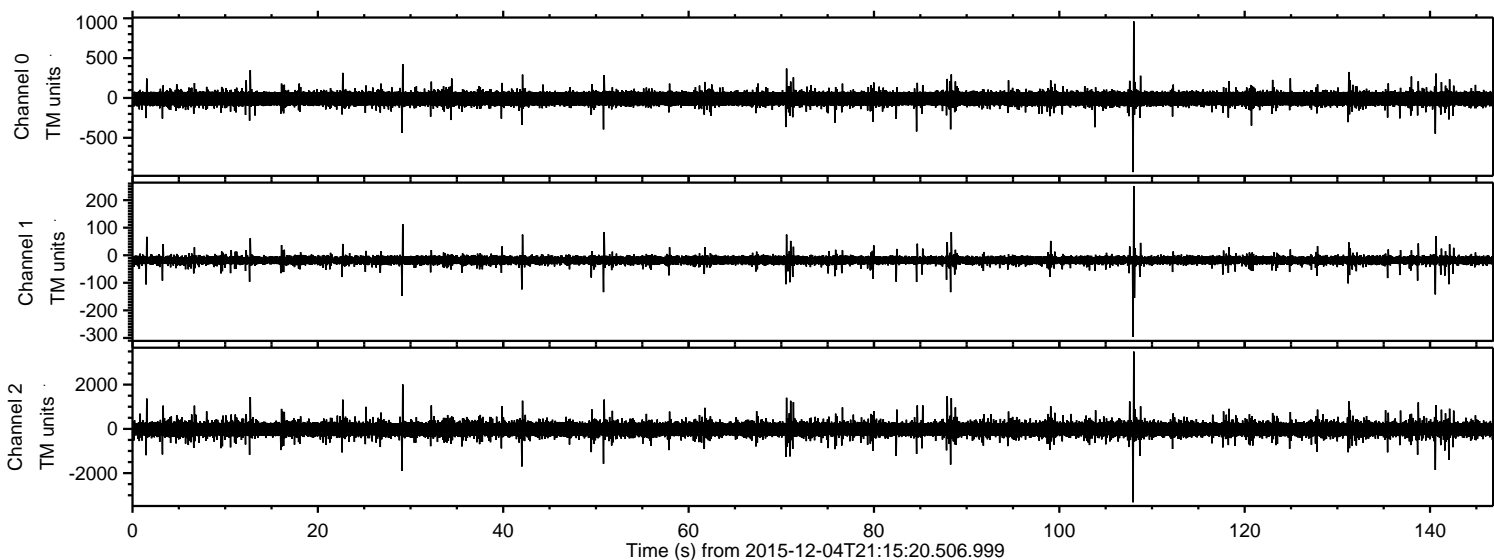

ELMAVAN 3D WAVEFORMS (Measured data sampled at 50 kHz) 51000 packets of 144 samples from 2015-12-04T21:15:20.506.999. Part 109/147

Processed Sun Dec 13 06:30:59 2015 by ELM ver.2012-10-06 from 001__elm20151204_211519__dat00.bin

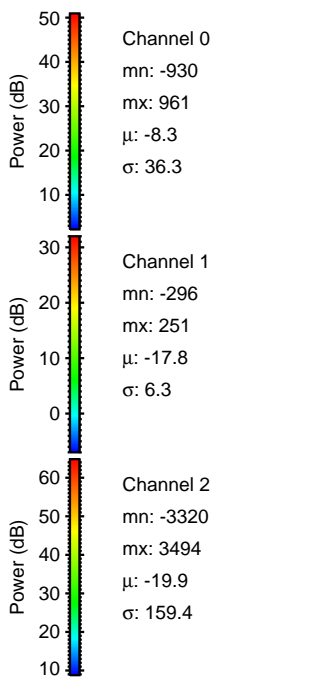
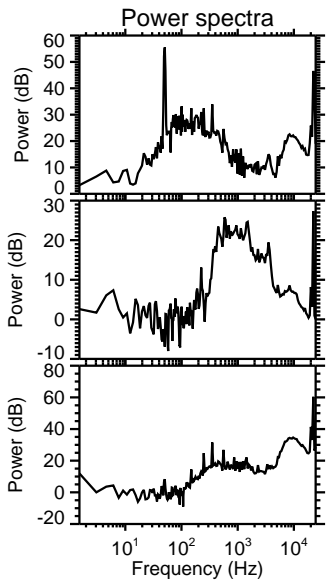
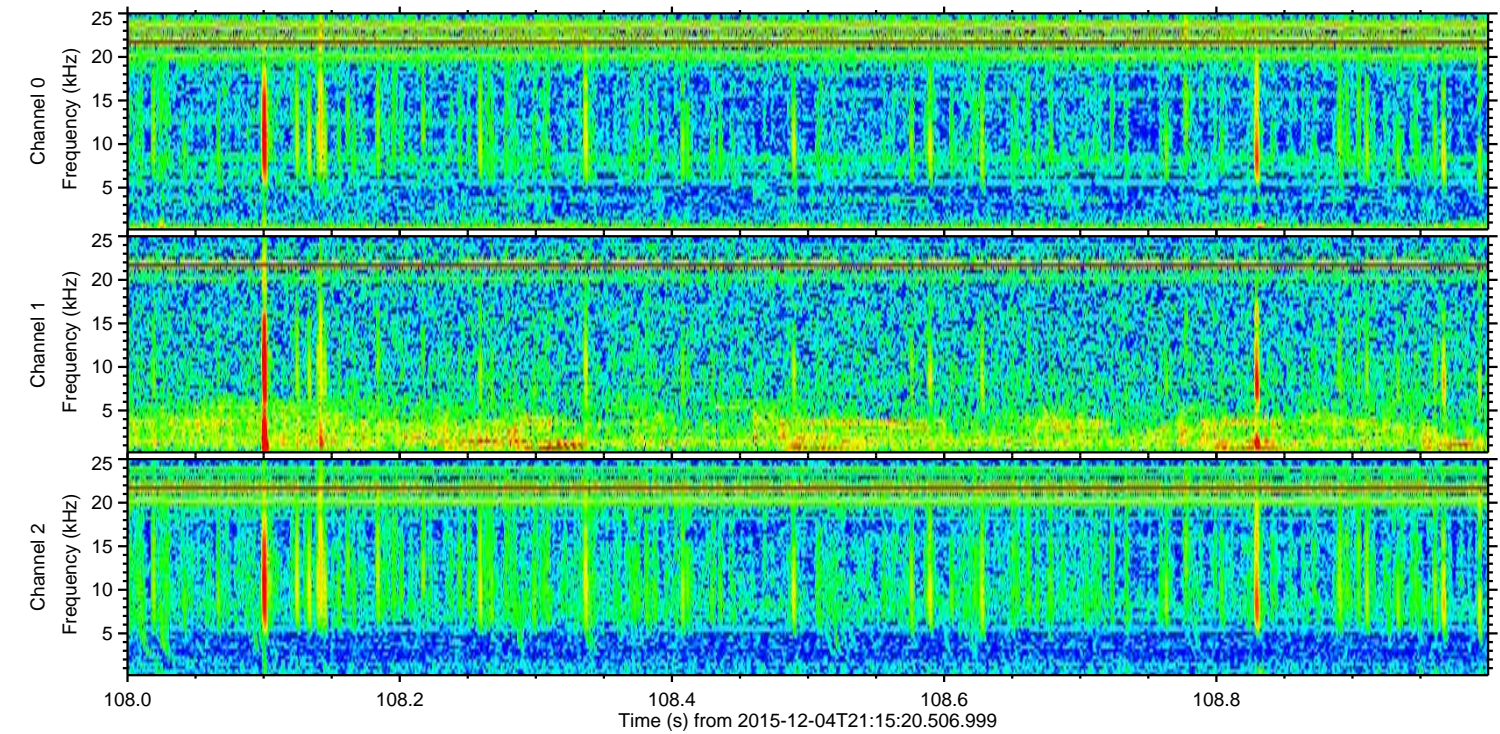
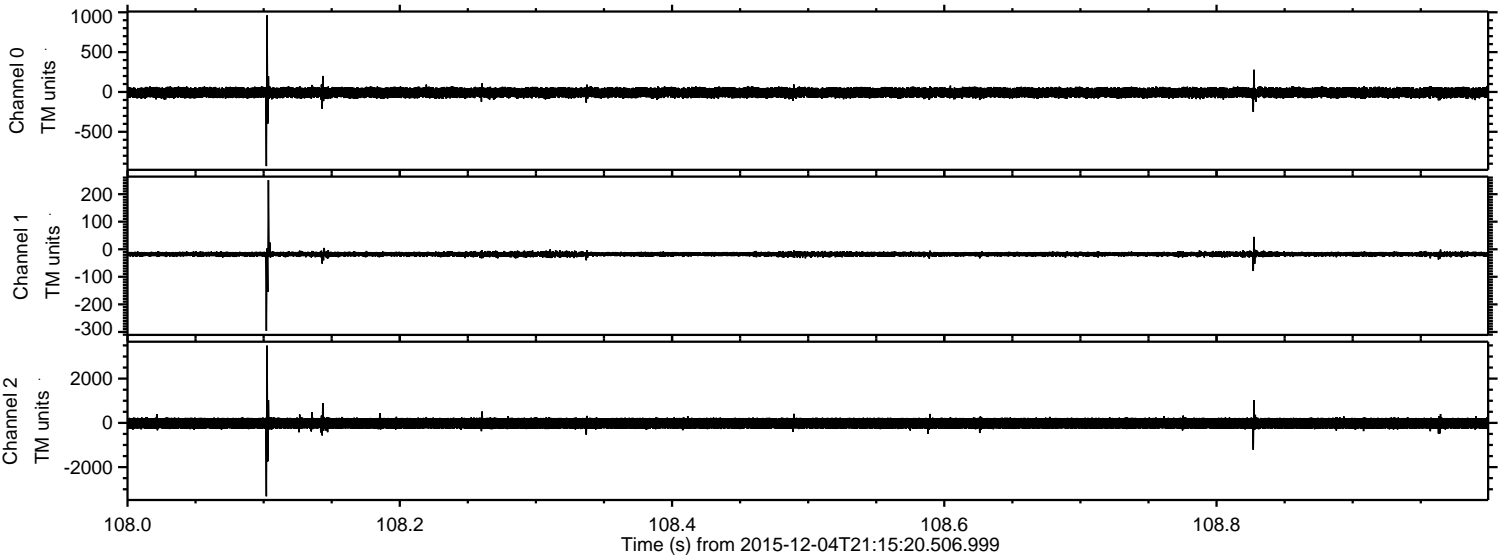

Processed Sun Dec 13 06:31:00 2015 by ELM ver.2012-10-06 from 001__elm20151204_211519__dat00.bin

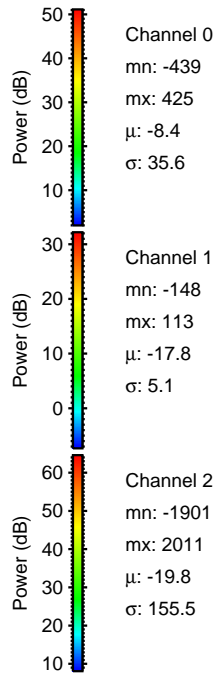
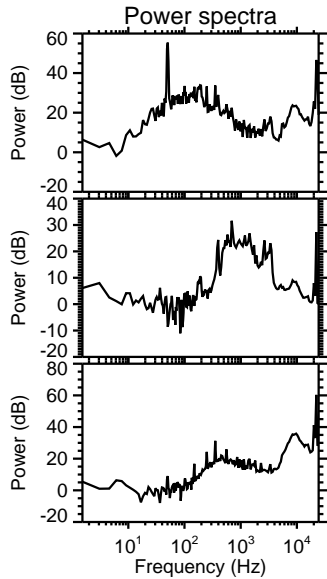
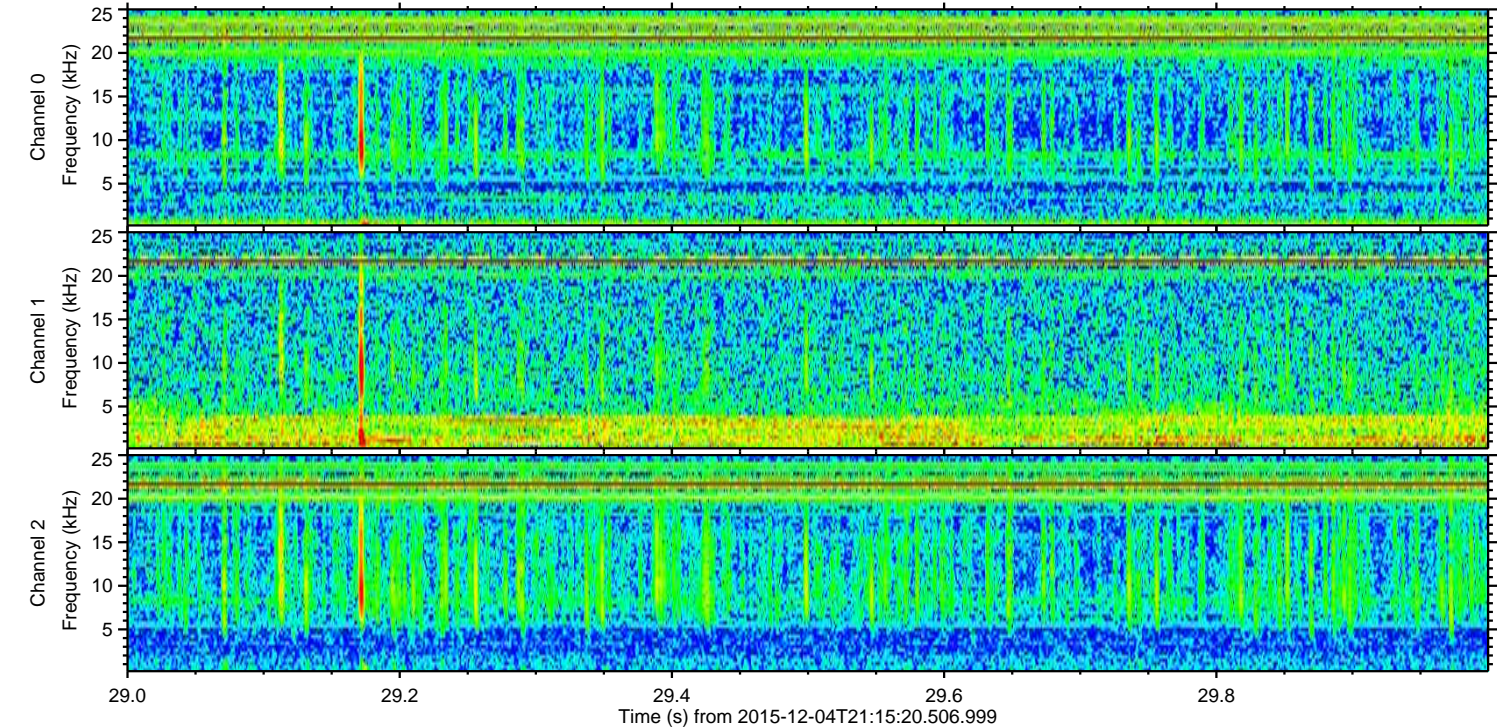
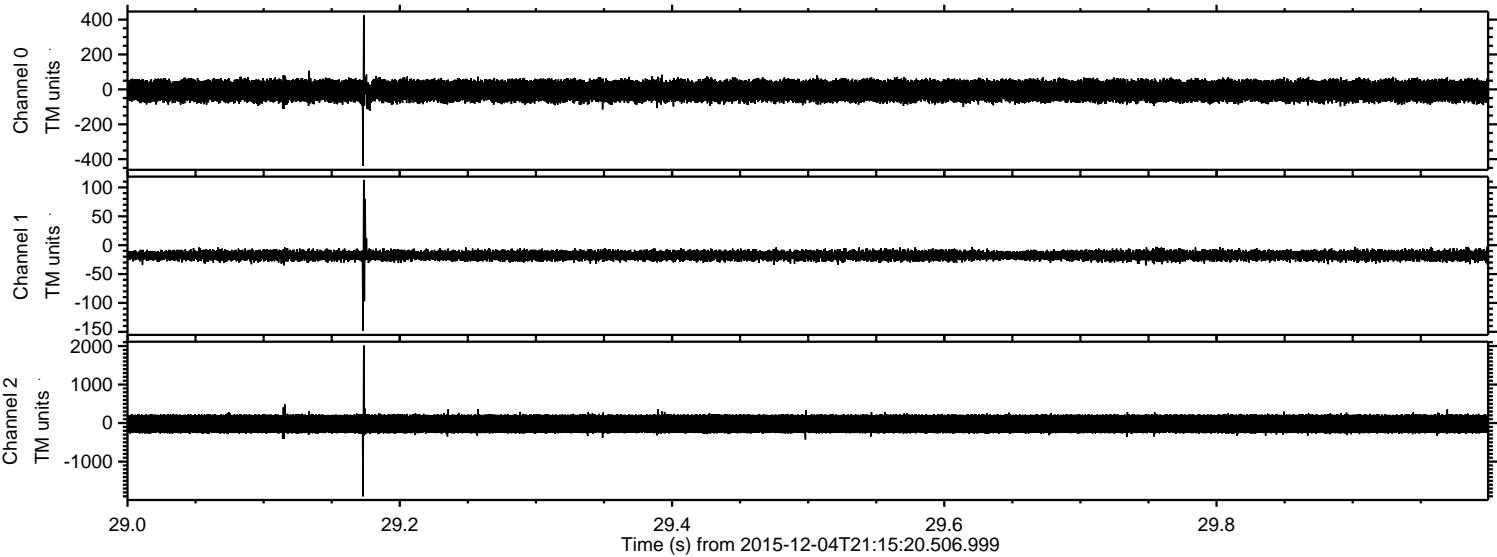

ELMAVAN 3D WAVEFORMS (Measured data sampled at 50 kHz) 51000 packets of 144 samples from 2015-12-04T21:15:20.506.999. Part 141/147

Processed Sun Dec 13 06:31:01 2015 by ELM ver.2012-10-06 from 001__elm20151204_211519__dat00.bin

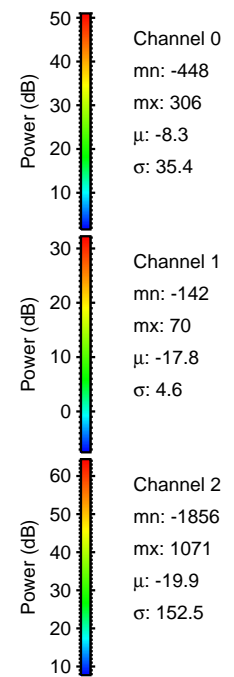
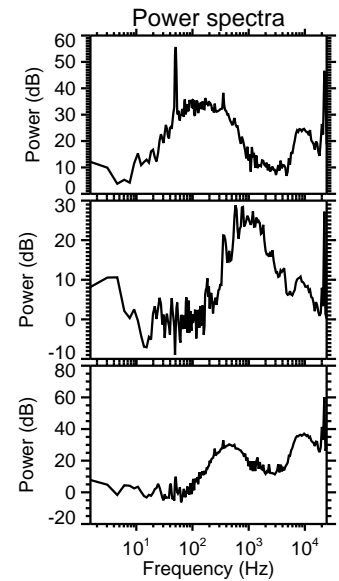
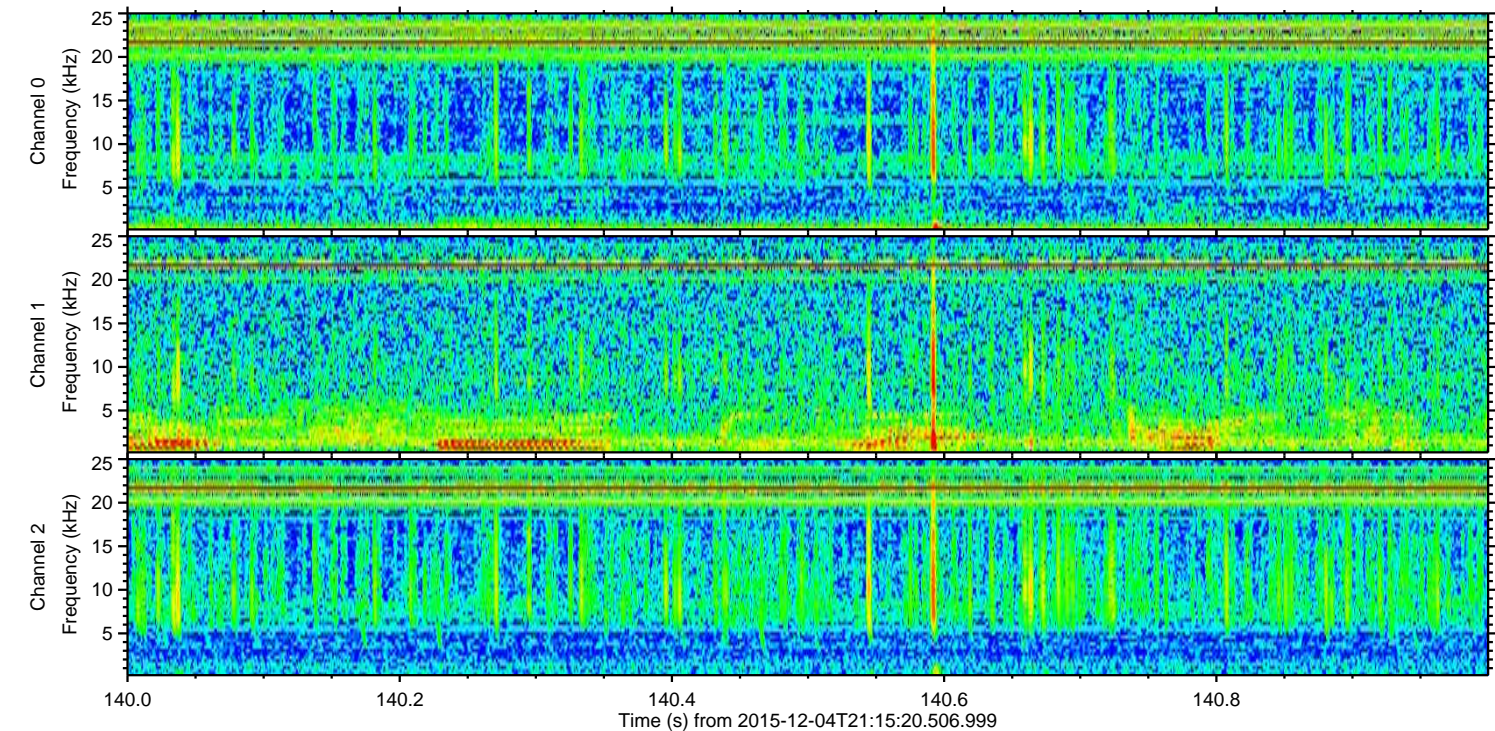
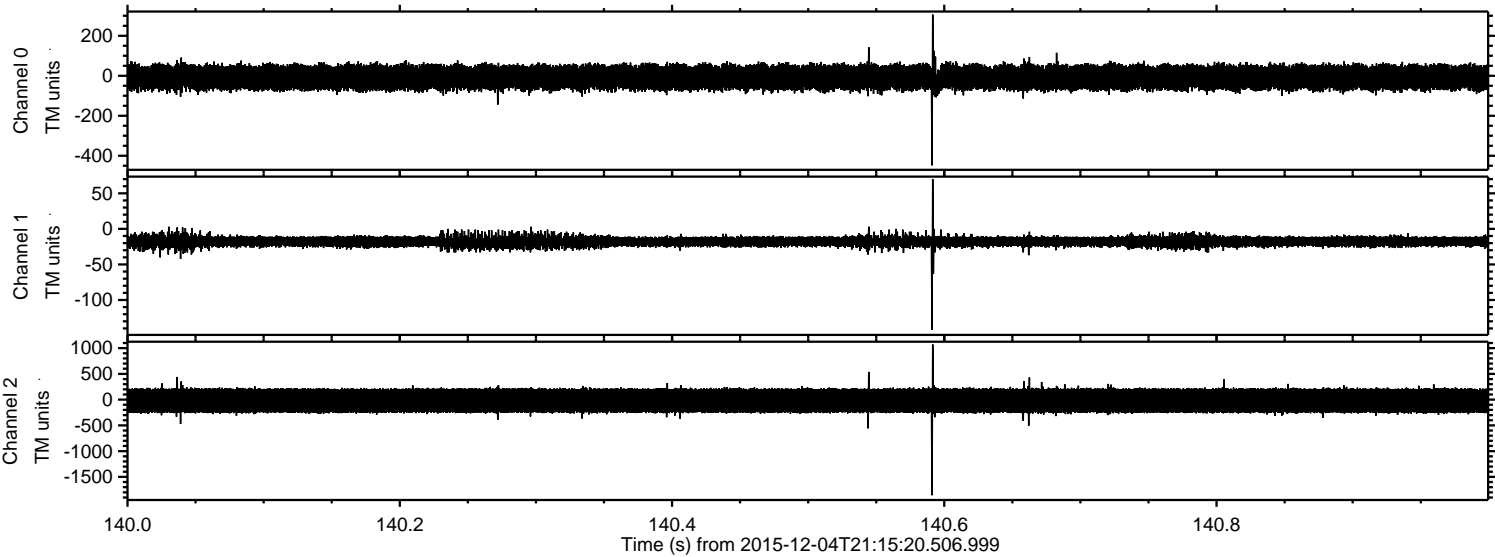

ELMAVAN 3D WAVEFORMS (Measured data sampled at 50 kHz) 51000 packets of 144 samples from 2015-12-04T21:15:20.506.999. Part 43/147

Processed Sun Dec 13 06:31:02 2015 by ELM ver.2012-10-06 from 001__elm20151204_211519__dat00.bin

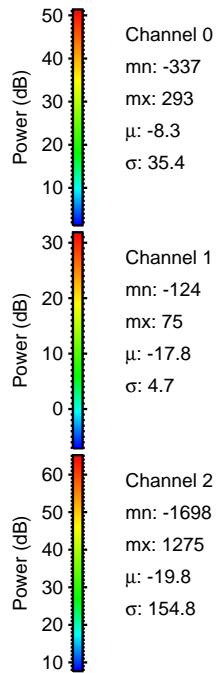
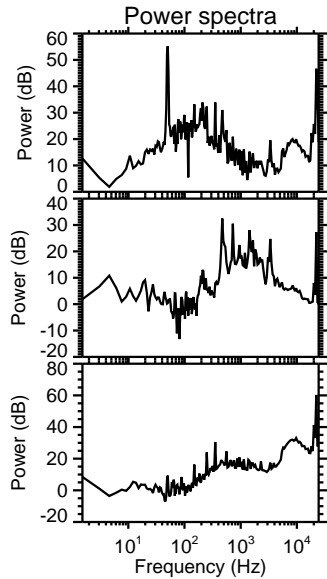
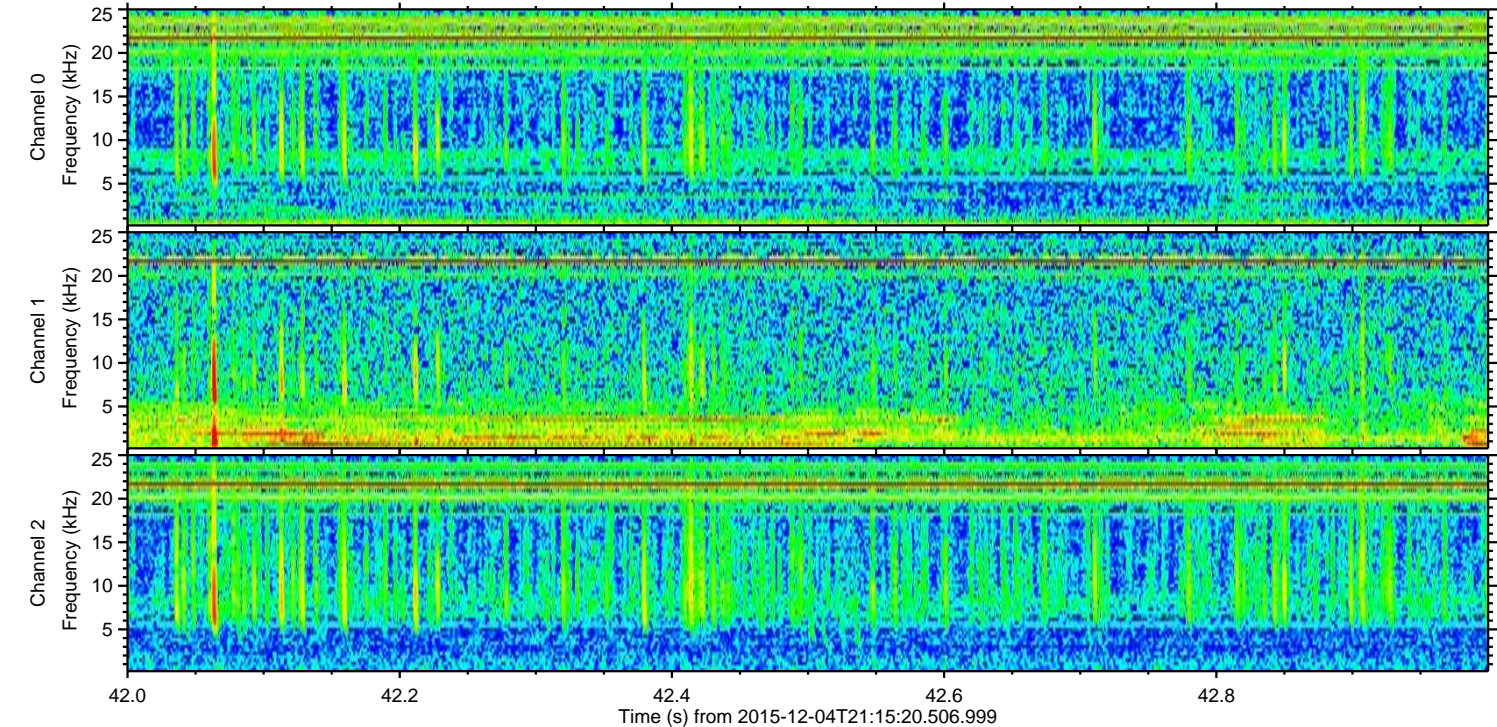
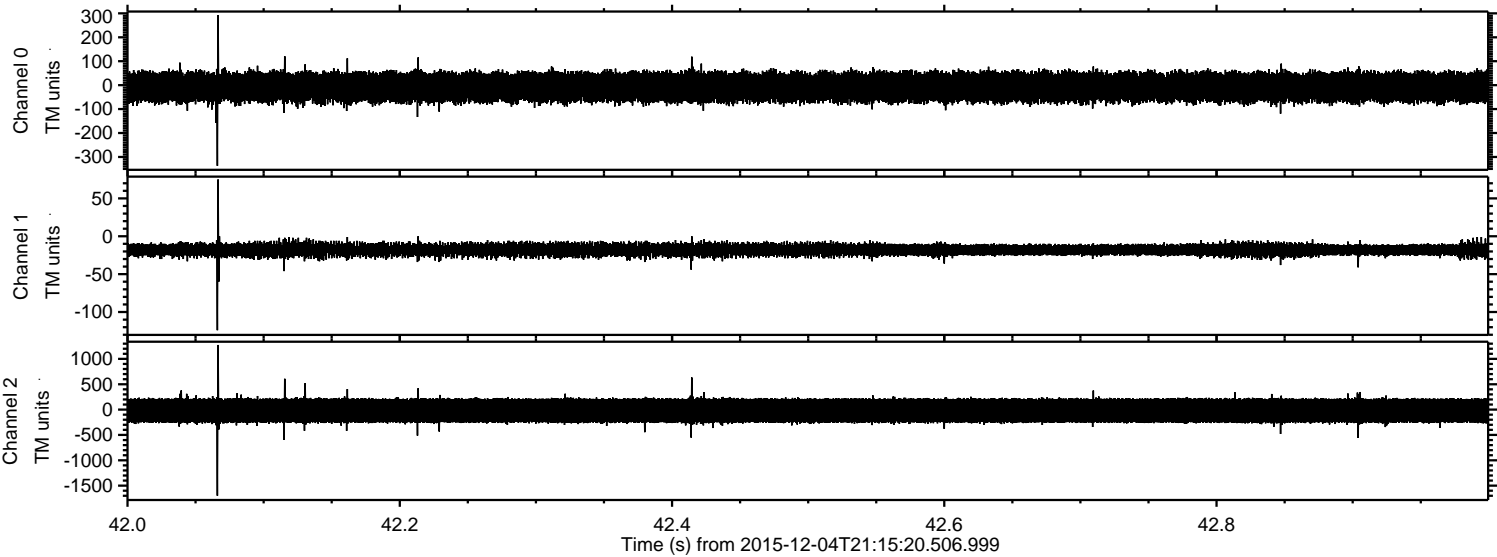

Processed Sun Dec 13 06:31:03 2015 by ELM ver.2012-10-06 from 001__elm20151204_211519__dat00.bin

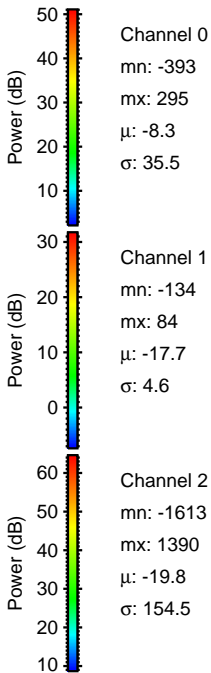
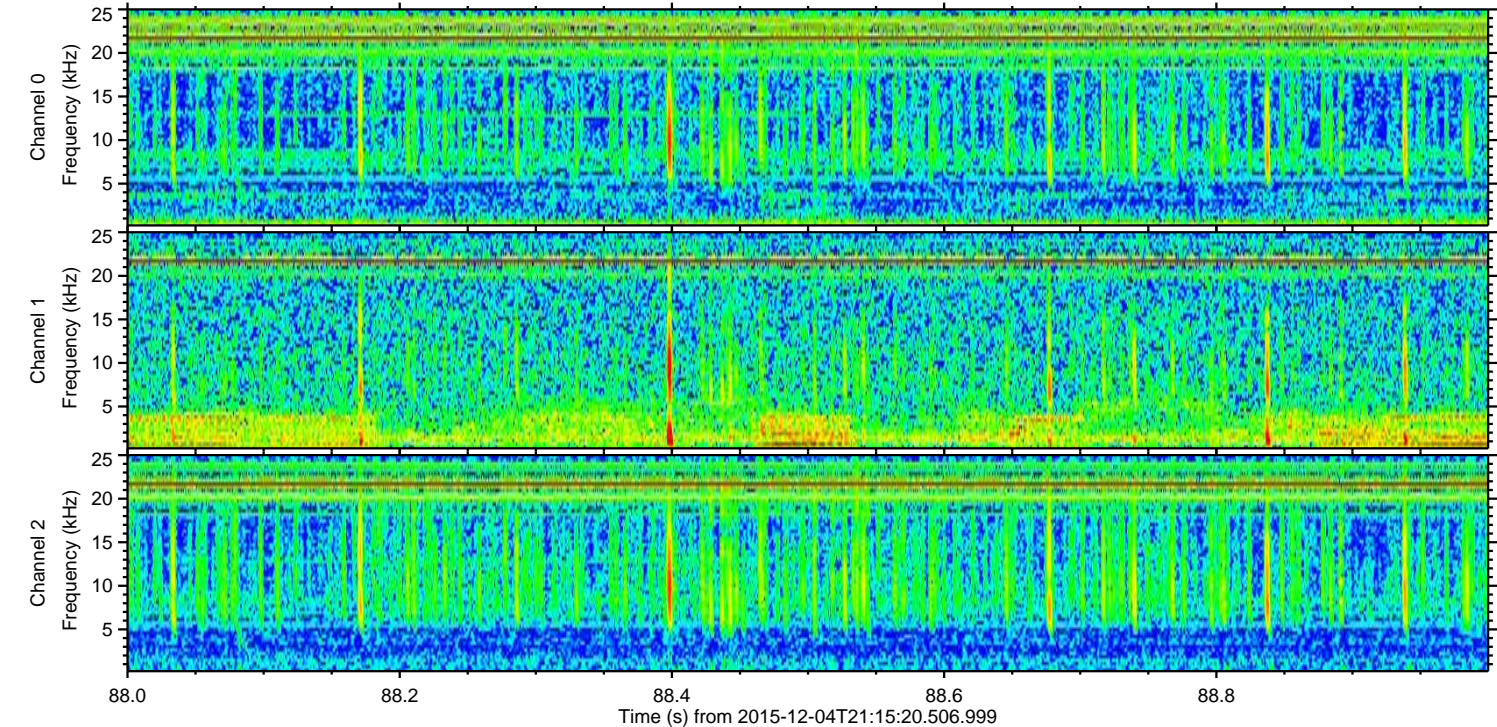
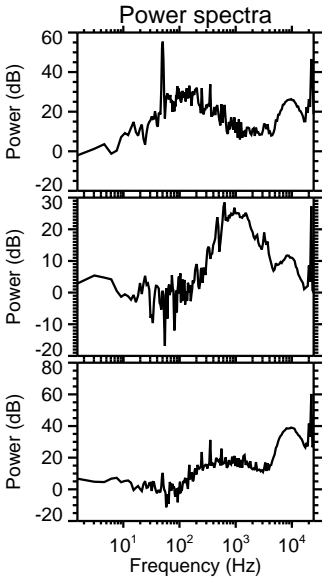
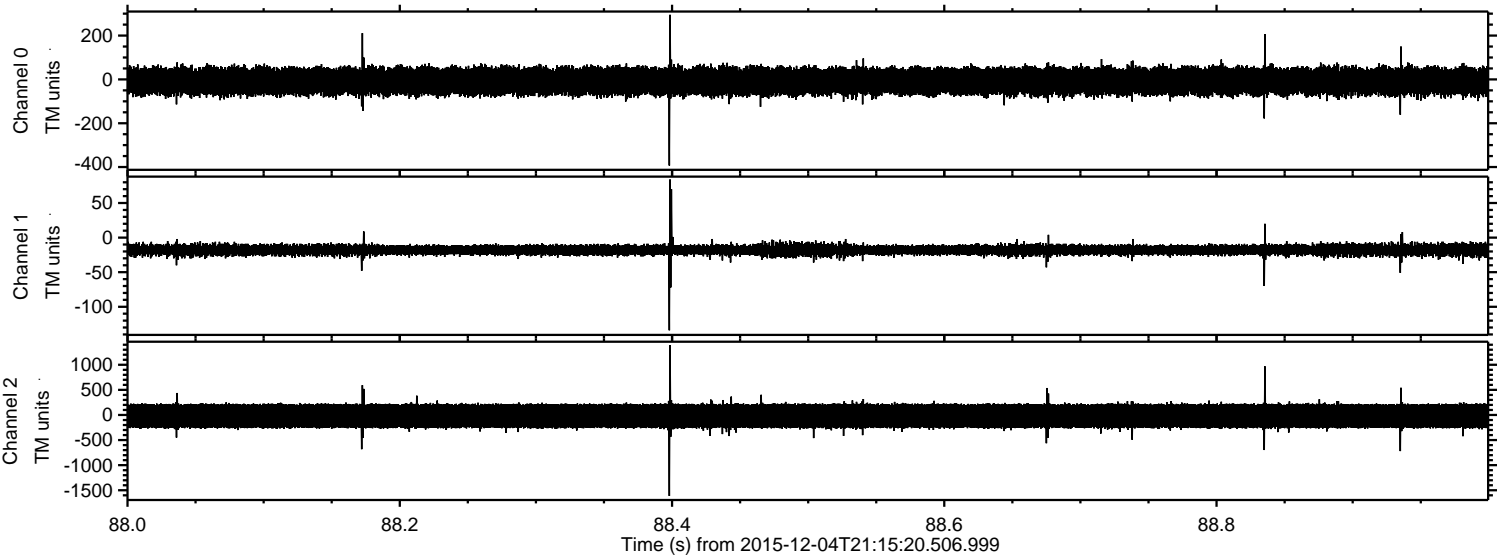

ELMAVAN 3D WAVEFORMS (Measured data sampled at 50 kHz) 51000 packets of 144 samples from 2015-12-04T21:15:20.506.999. Part 51/147

Processed Sun Dec 13 06:31:03 2015 by ELM ver.2012-10-06 from 001__elm20151204_211519__dat00.bin

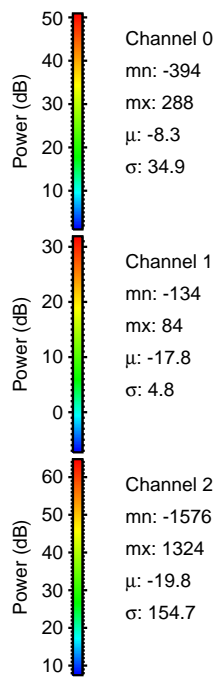
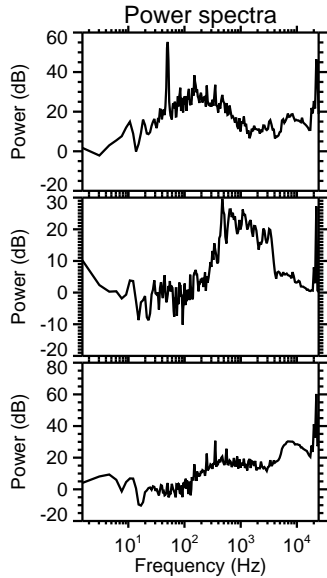
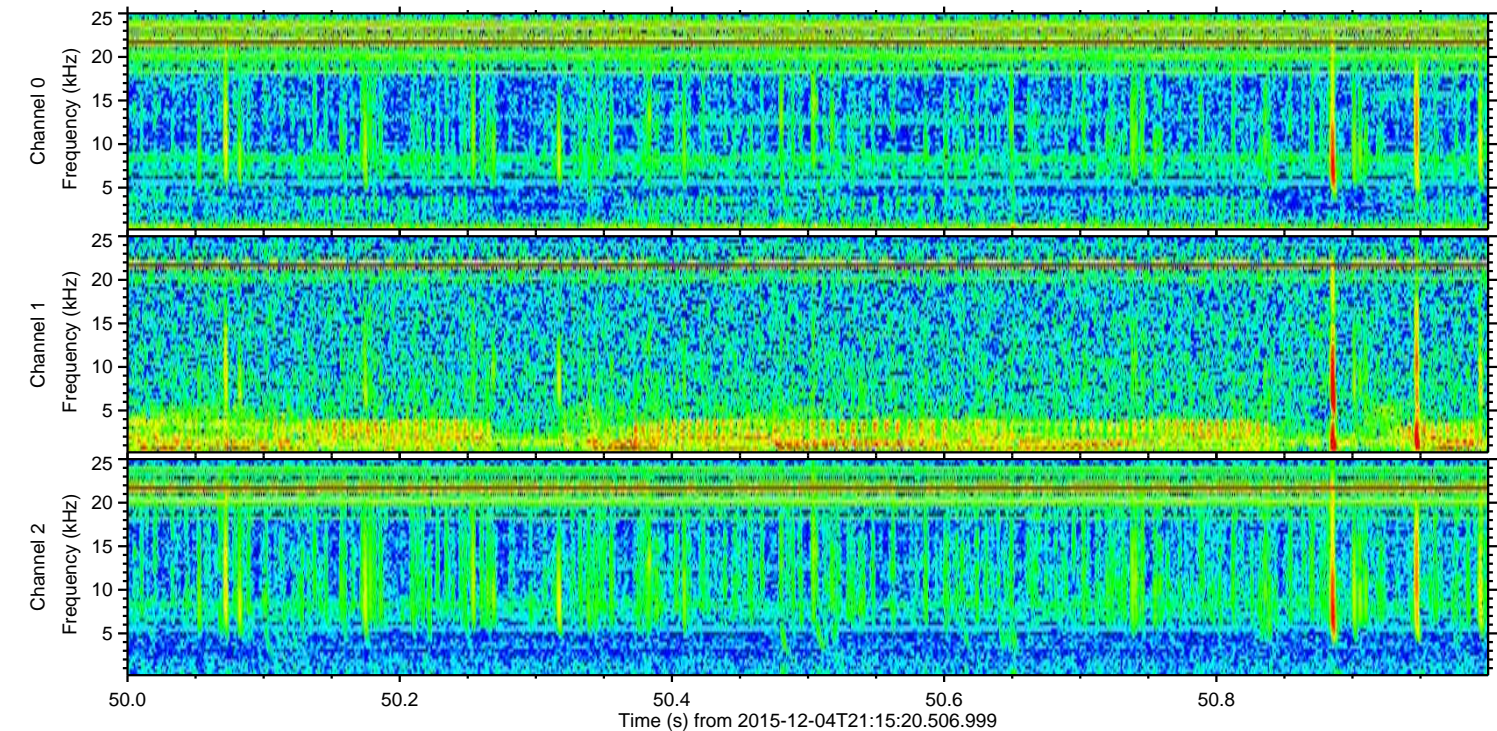
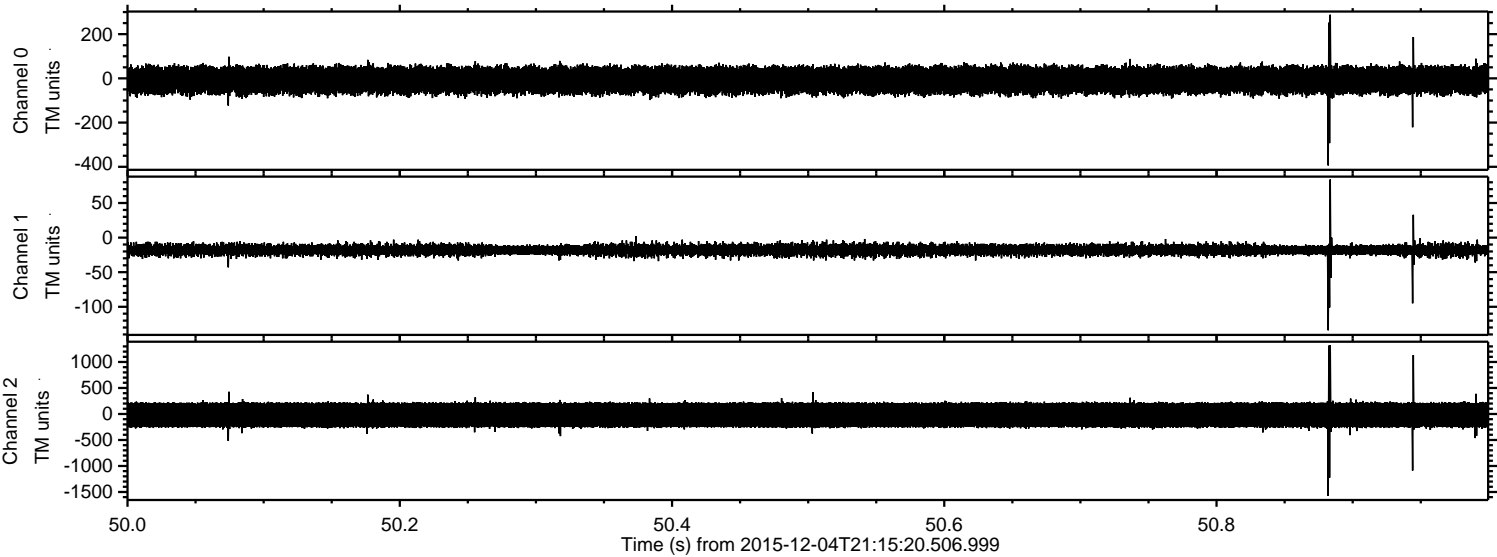

ELMAVAN 3D WAVEFORMS (Measured data sampled at 50 kHz) 51000 packets of 144 samples from 2015-12-04T21:15:20.506.999. Part 88/147

Processed Sun Dec 13 06:31:04 2015 by ELM ver.2012-10-06 from 001__elm20151204_211519__dat00.bin

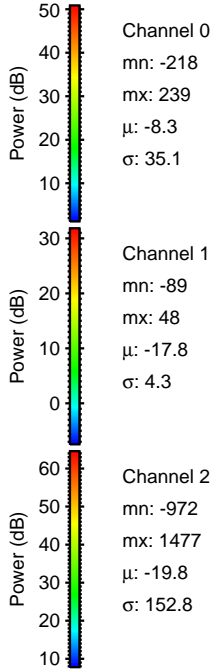
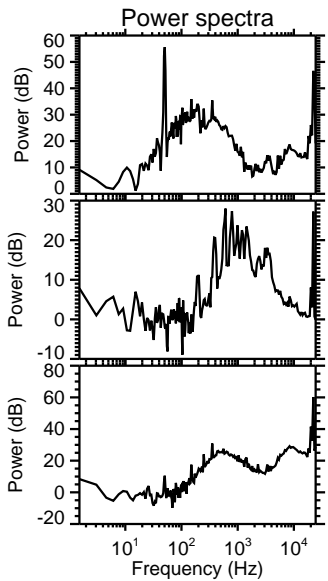
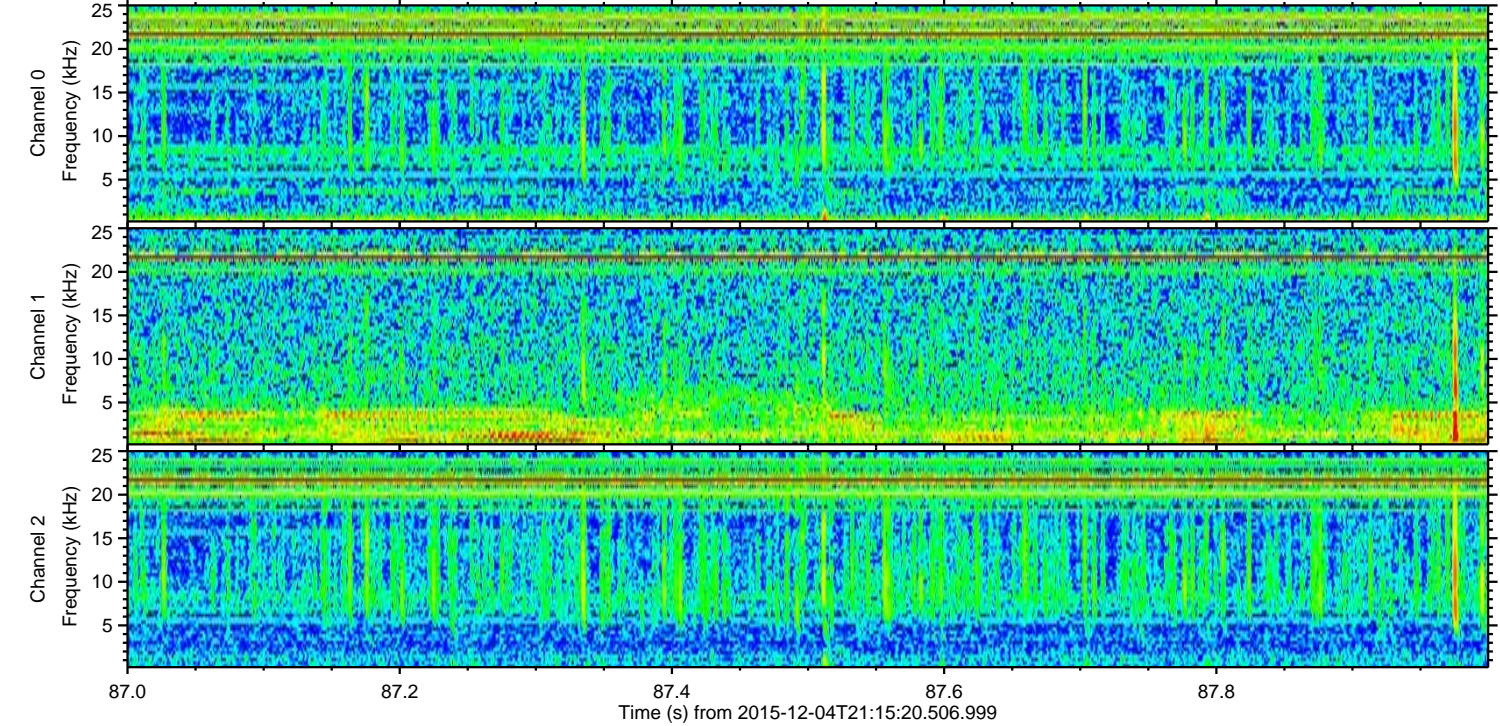
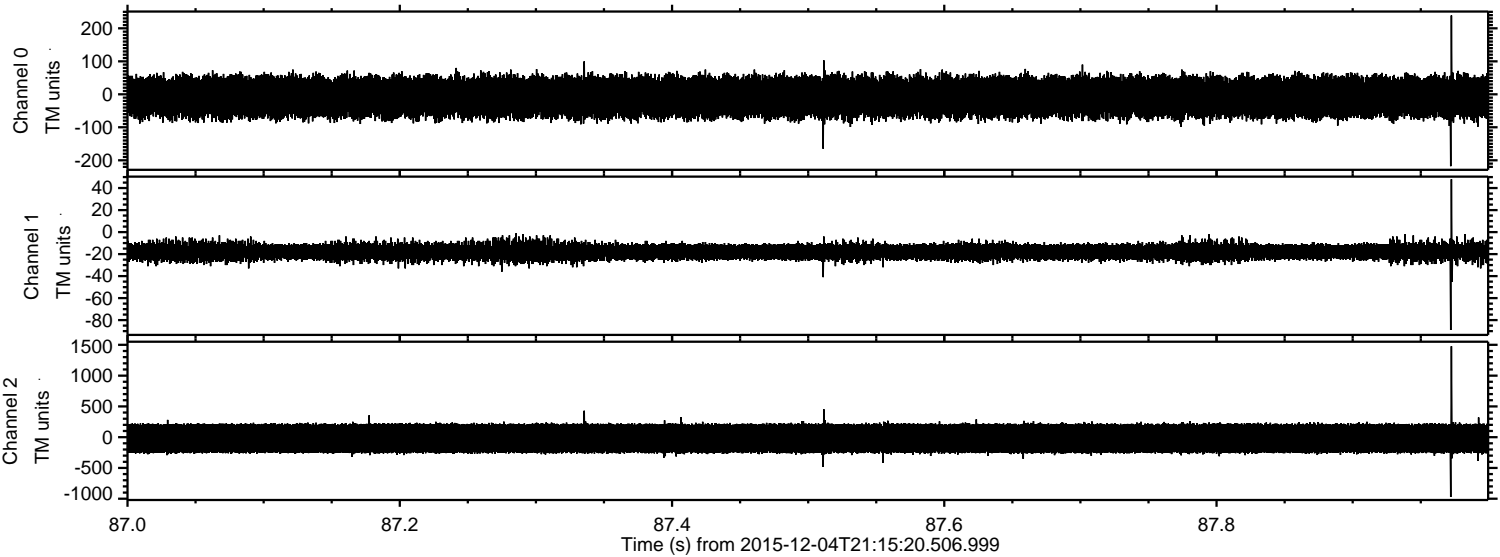

Channel 0
mn: -218
mx: 239
 μ : -8.3
 σ : 35.1

Channel 1
mn: -89
mx: 48
 μ : -17.8
 σ : 4.3

Channel 2
mn: -972
mx: 1477
 μ : -19.8
 σ : 152.8

Processed Sun Dec 13 06:31:05 2015 by ELM ver.2012-10-06 from 001__elm20151204_211519__dat00.bin

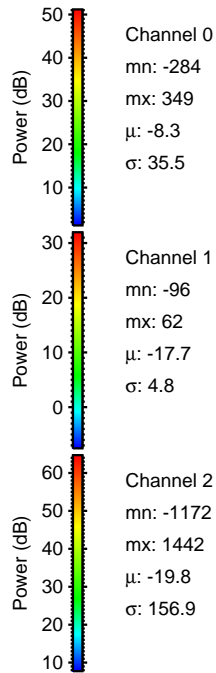
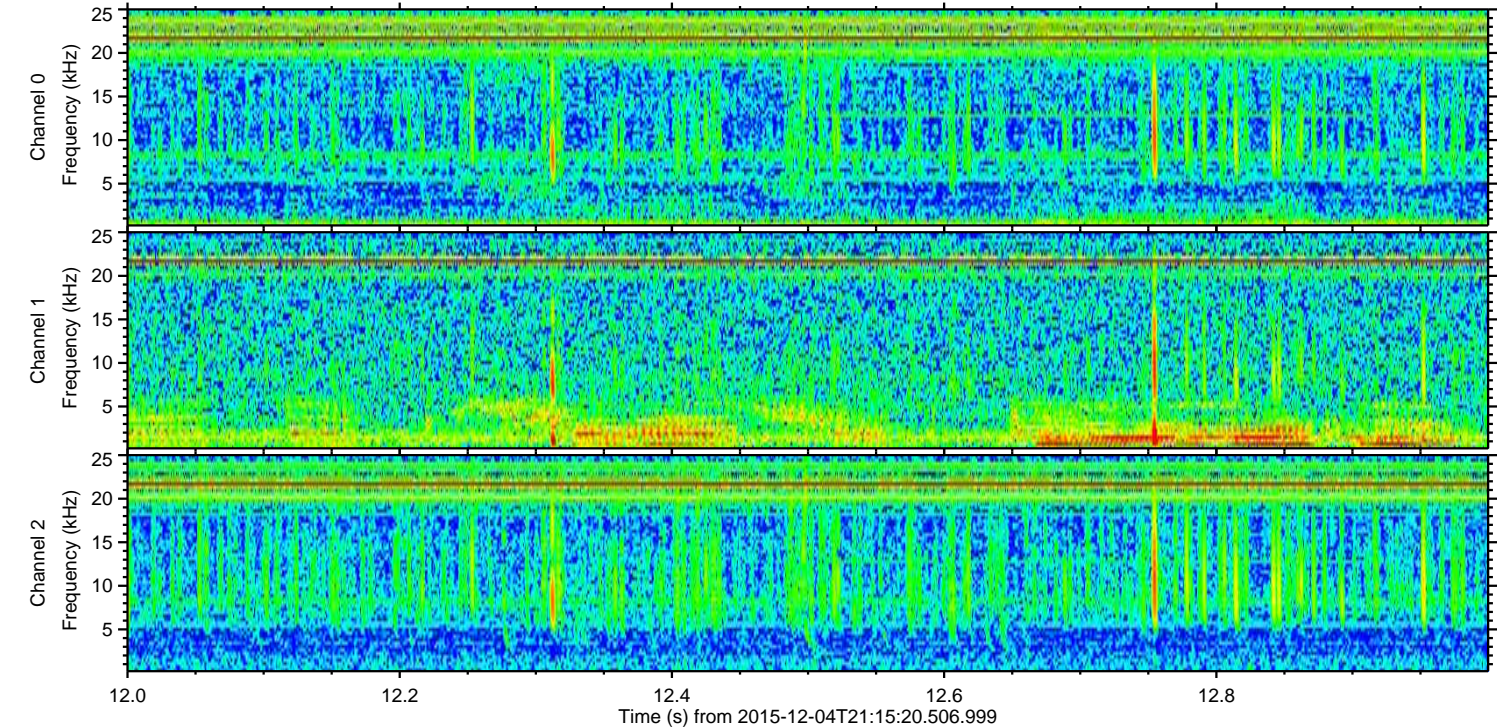
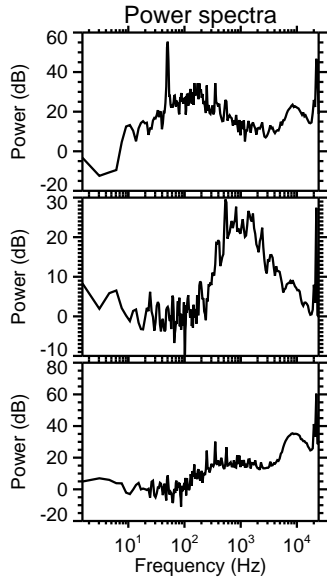
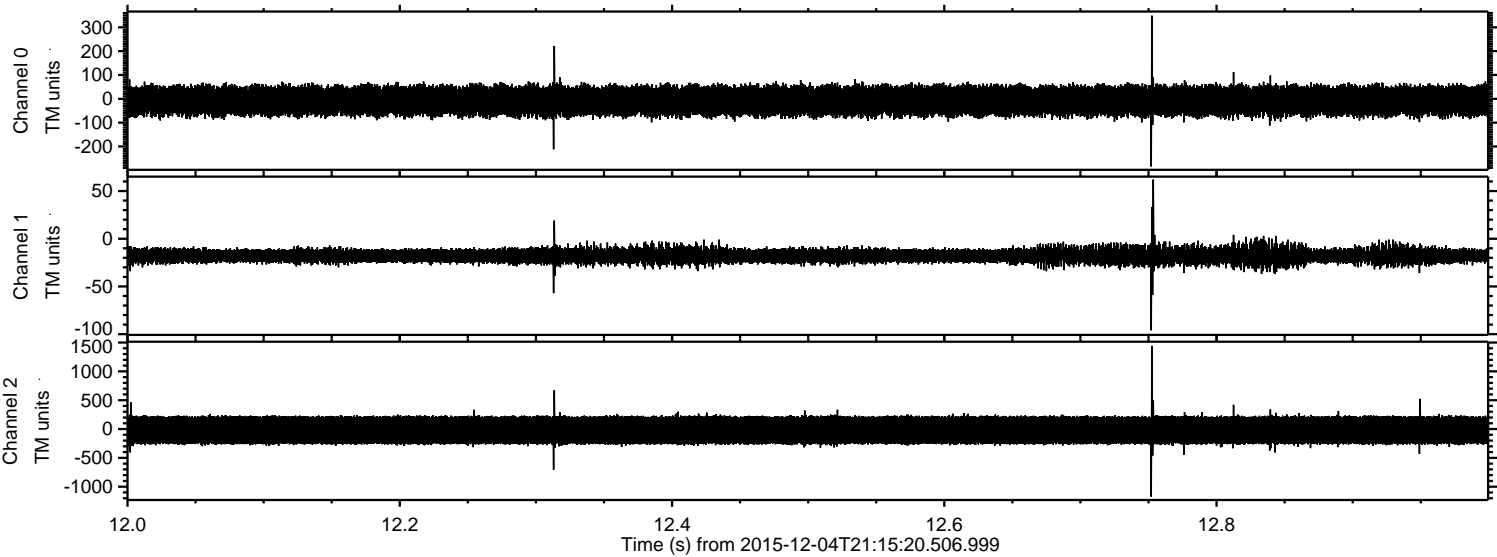

Processed Sun Dec 13 06:31:06 2015 by ELM ver.2012-10-06 from 001__elm20151204_211519__dat00.bin

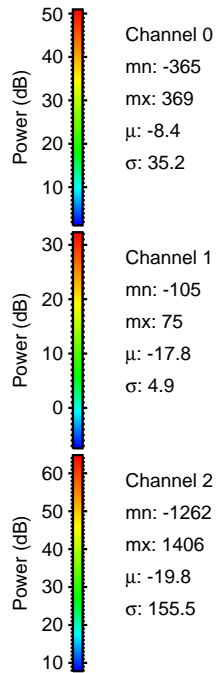
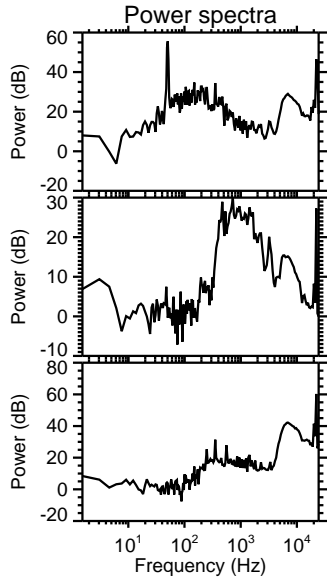
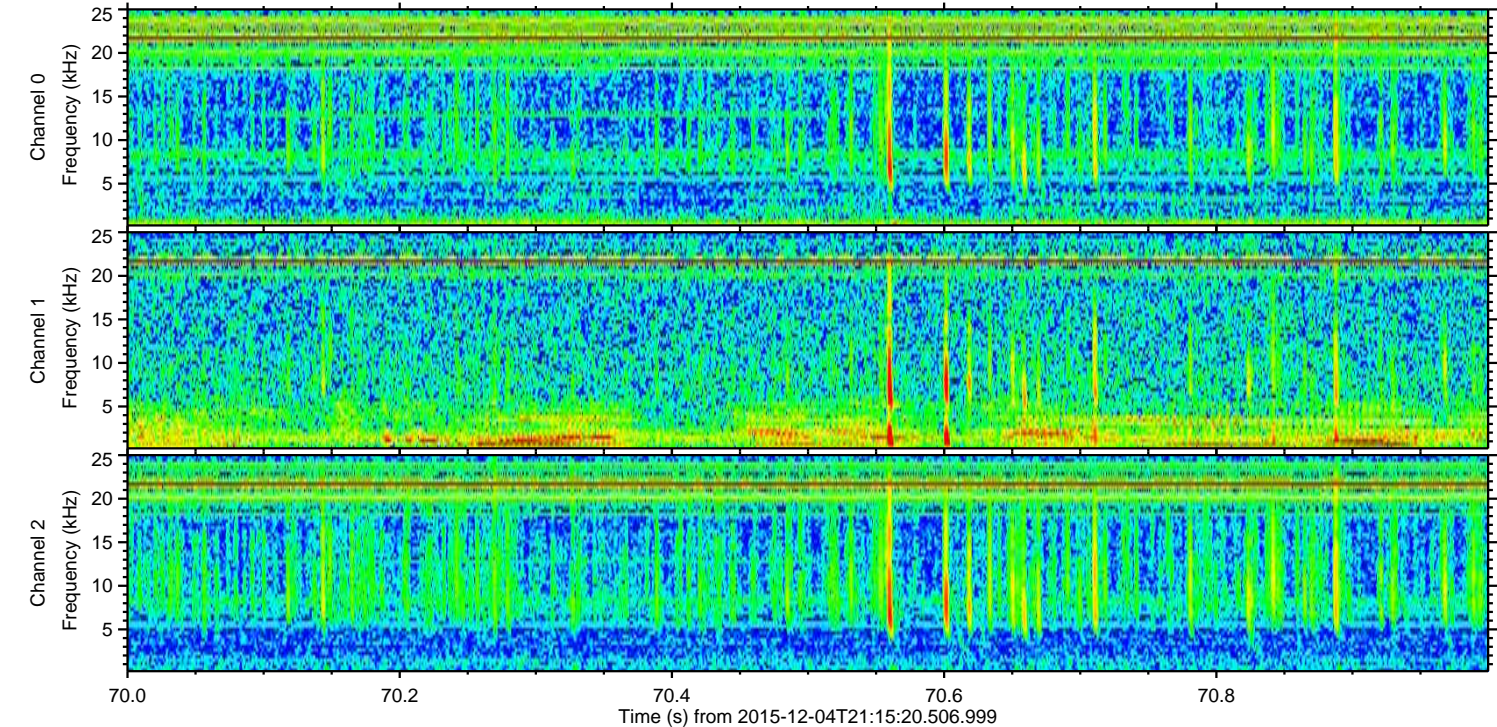
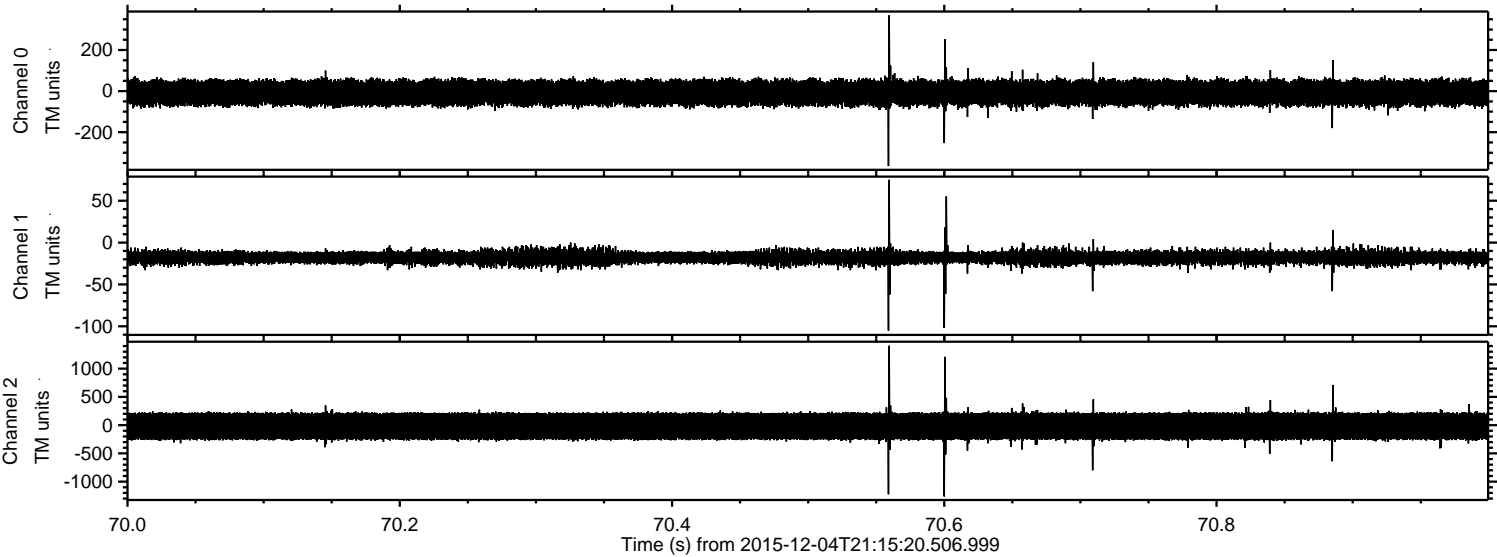

Processed Sun Dec 13 06:31:07 2015 by ELM ver.2012-10-06 from 001__elm20151204_211519__dat00.bin

