

ELMAVAN 3D WAVEFORMS (Measured data sampled at 50 kHz) 51000 packets of 144 samples from 2015-12-04T18:20:13.424.000.

Processed Sun Dec 13 03:07:56 2015 by ELM ver.2012-10-06 from 001__elm20151204_182012__dat00.bin

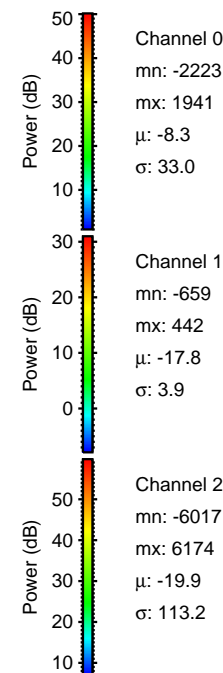
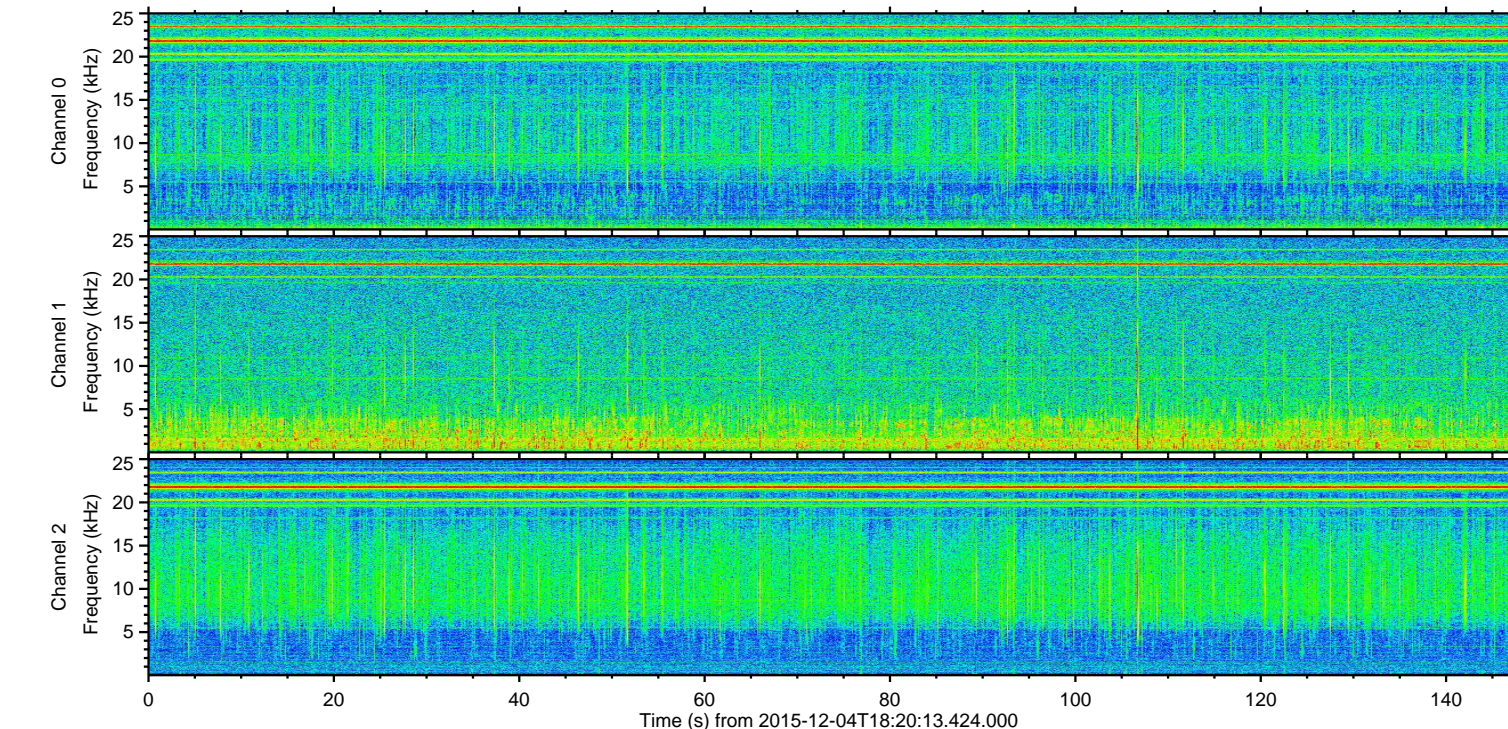
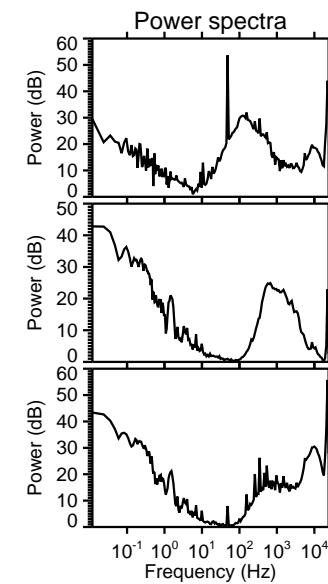
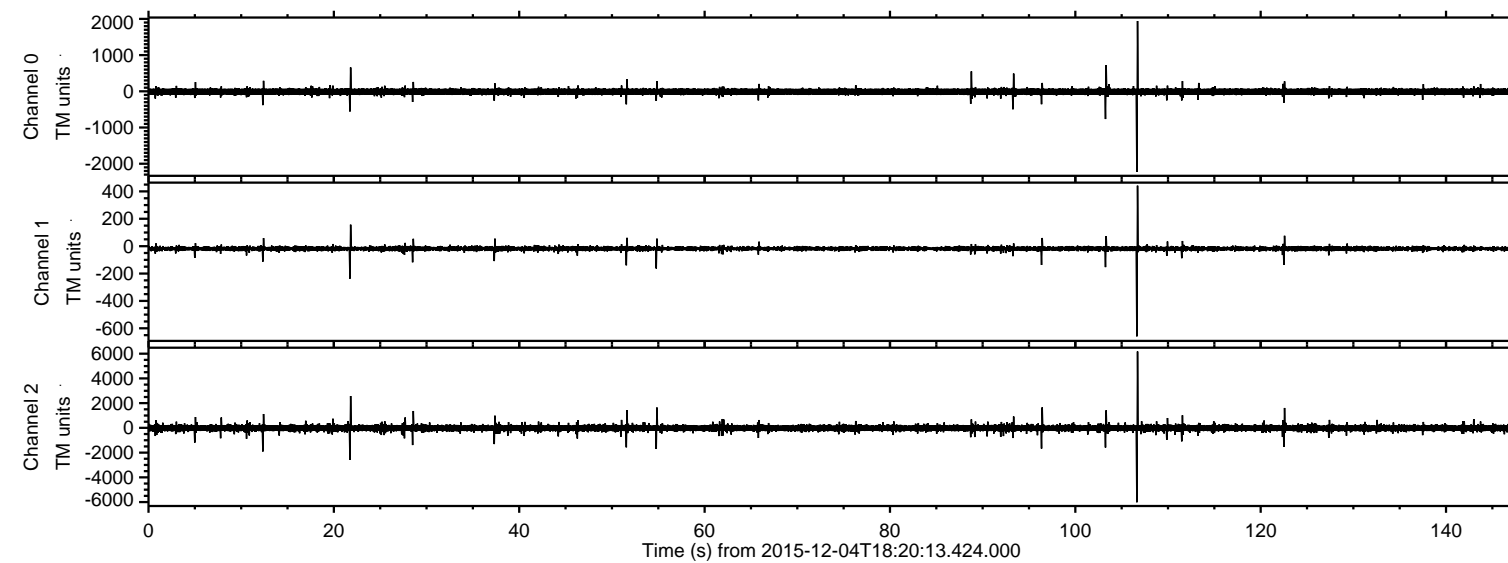

ELMAVAN 3D WAVEFORMS (Measured data sampled at 50 kHz) 51000 packets of 144 samples from 2015-12-04T18:20:13.424.000. Part 107/147

Processed Sun Dec 13 03:08:08 2015 by ELM ver.2012-10-06 from 001__elm20151204_182012__dat00.bin

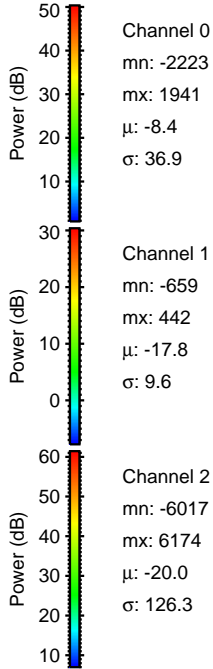
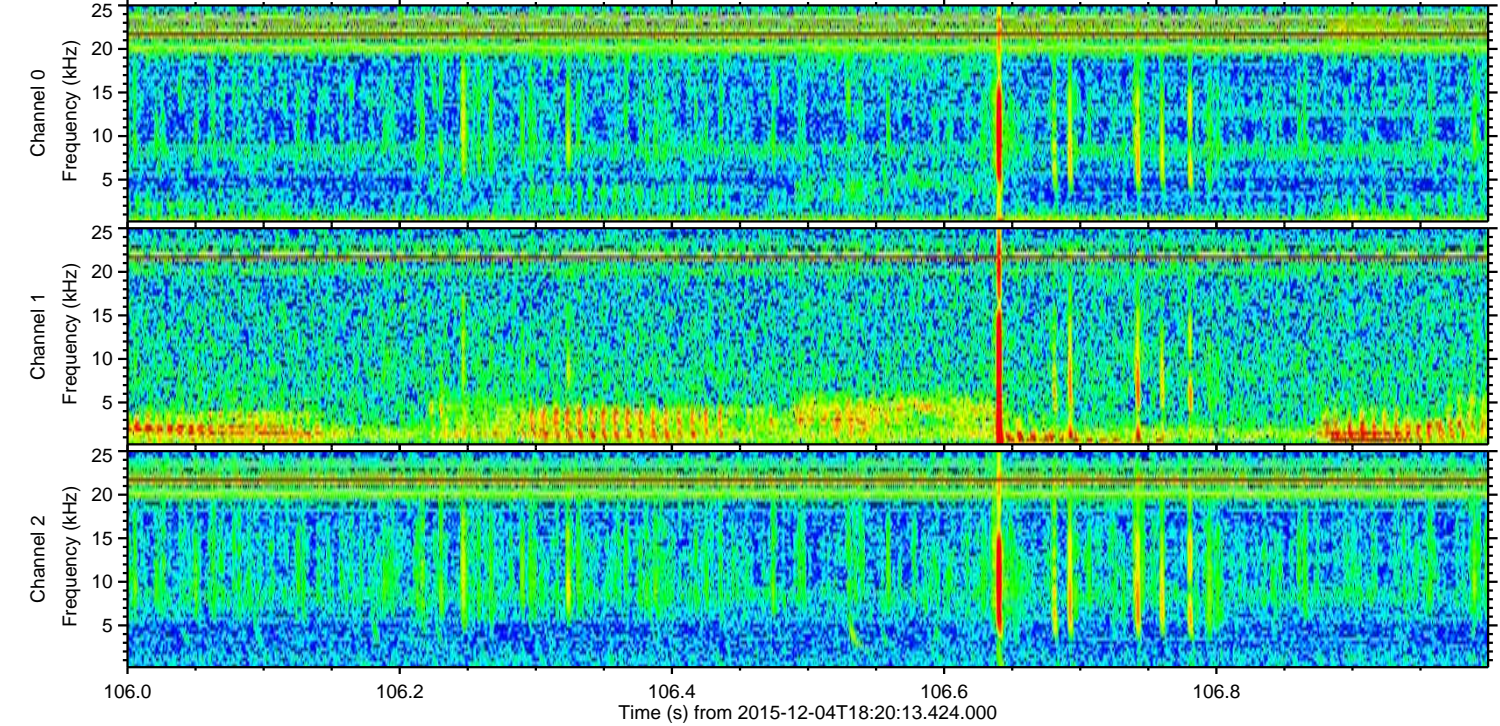
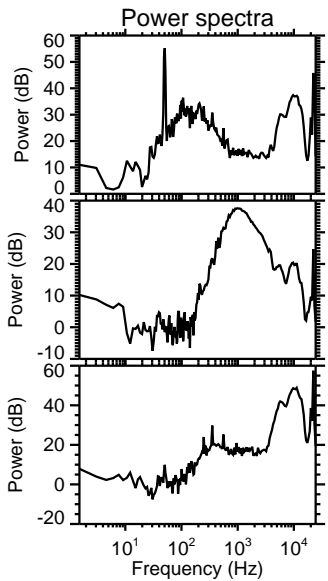
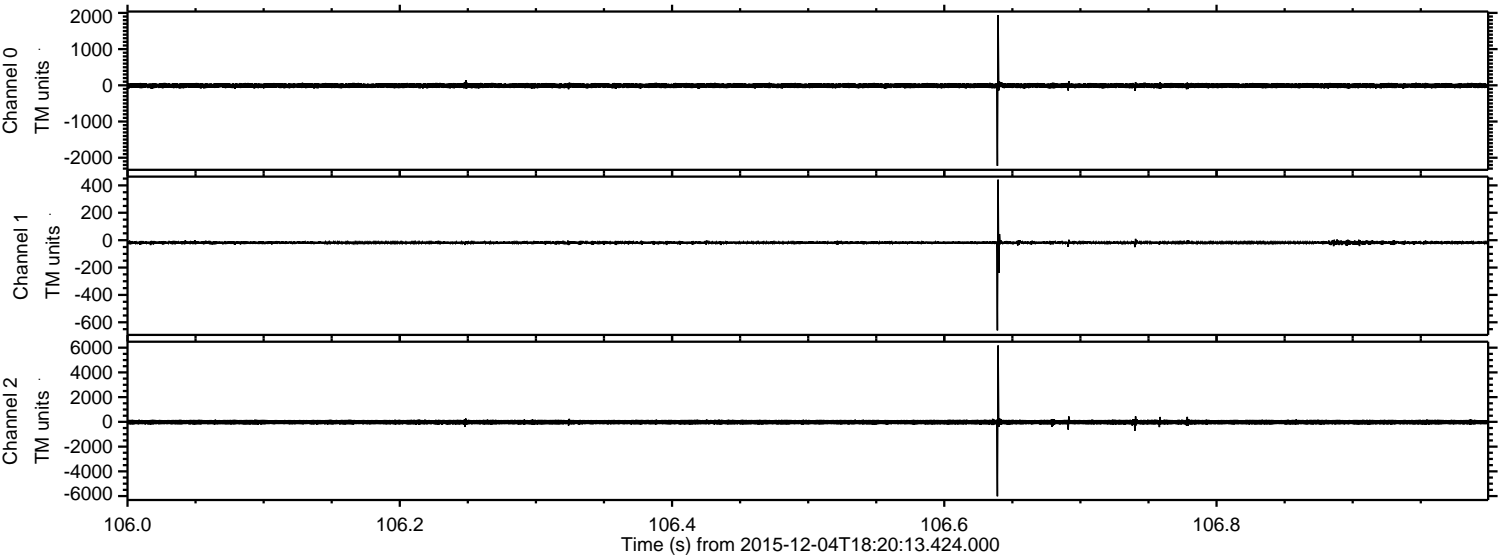

Processed Sun Dec 13 03:08:09 2015 by ELM ver.2012-10-06 from 001__elm20151204_182012__dat00.bin

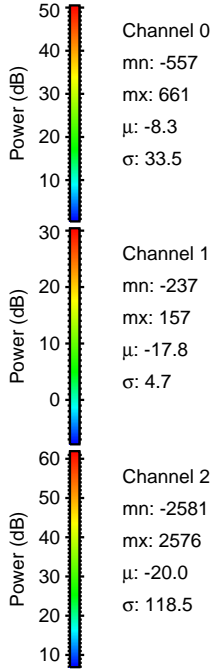
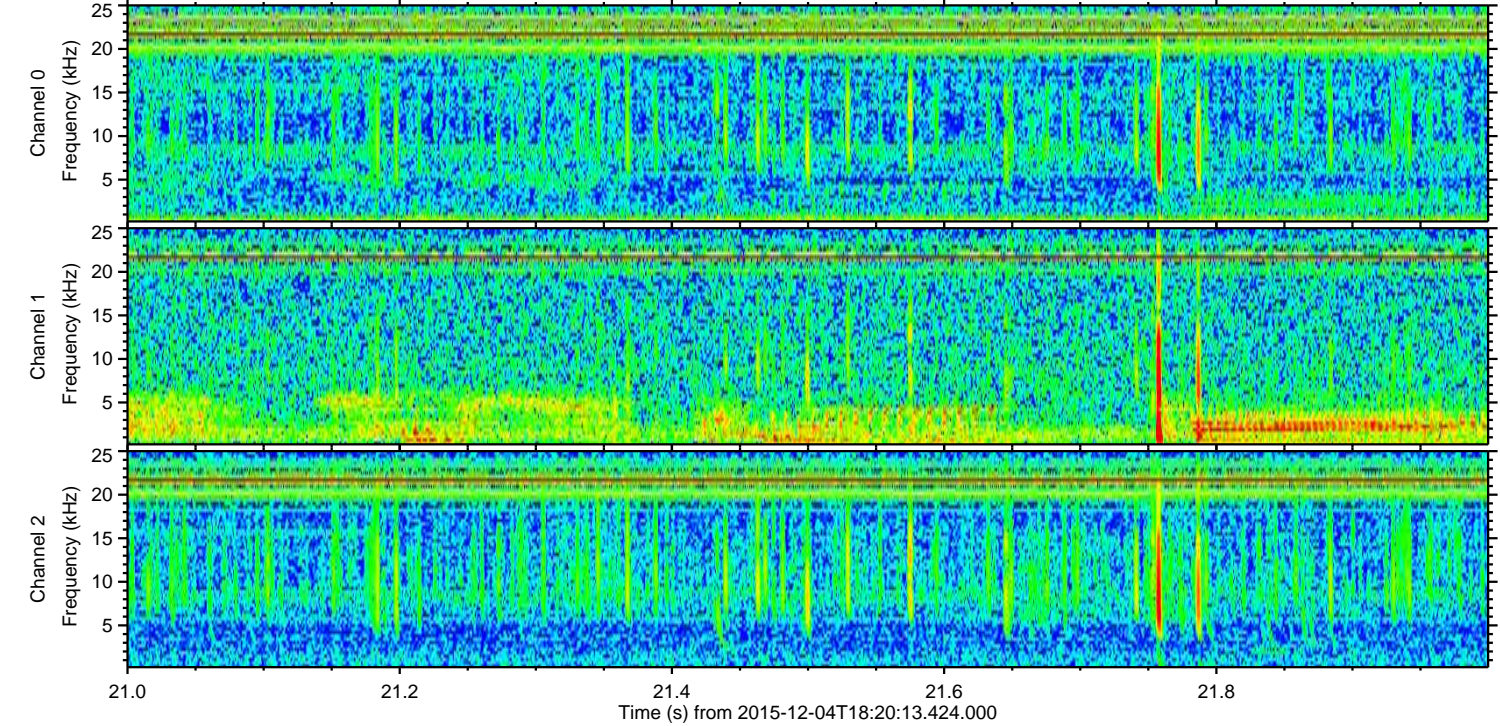
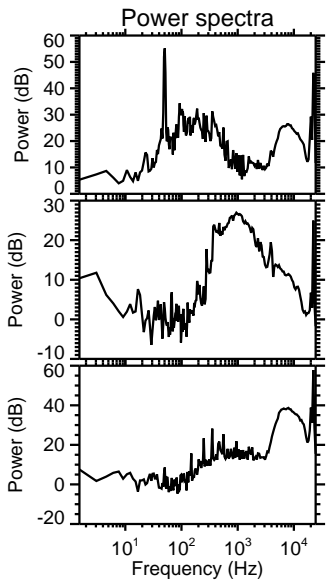
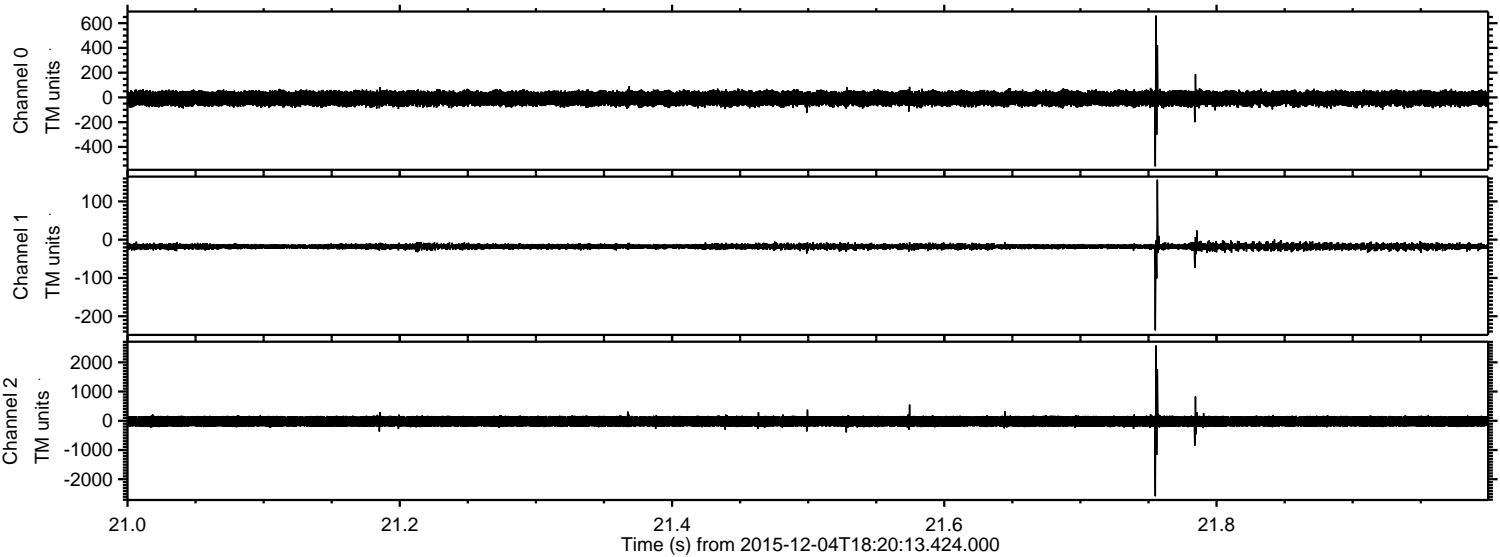

ELMAVAN 3D WAVEFORMS (Measured data sampled at 50 kHz) 51000 packets of 144 samples from 2015-12-04T18:20:13.424.000. Part 13/147

Processed Sun Dec 13 03:08:10 2015 by ELM ver.2012-10-06 from 001__elm20151204_182012__dat00.bin

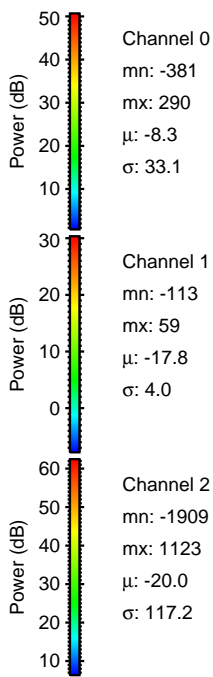
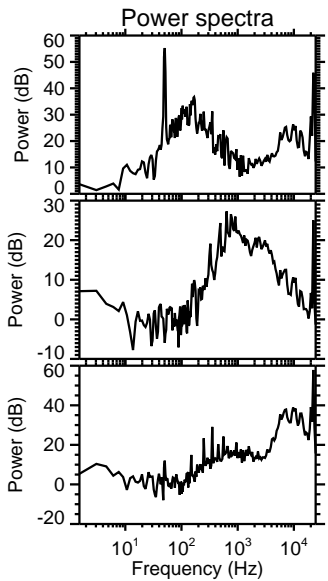
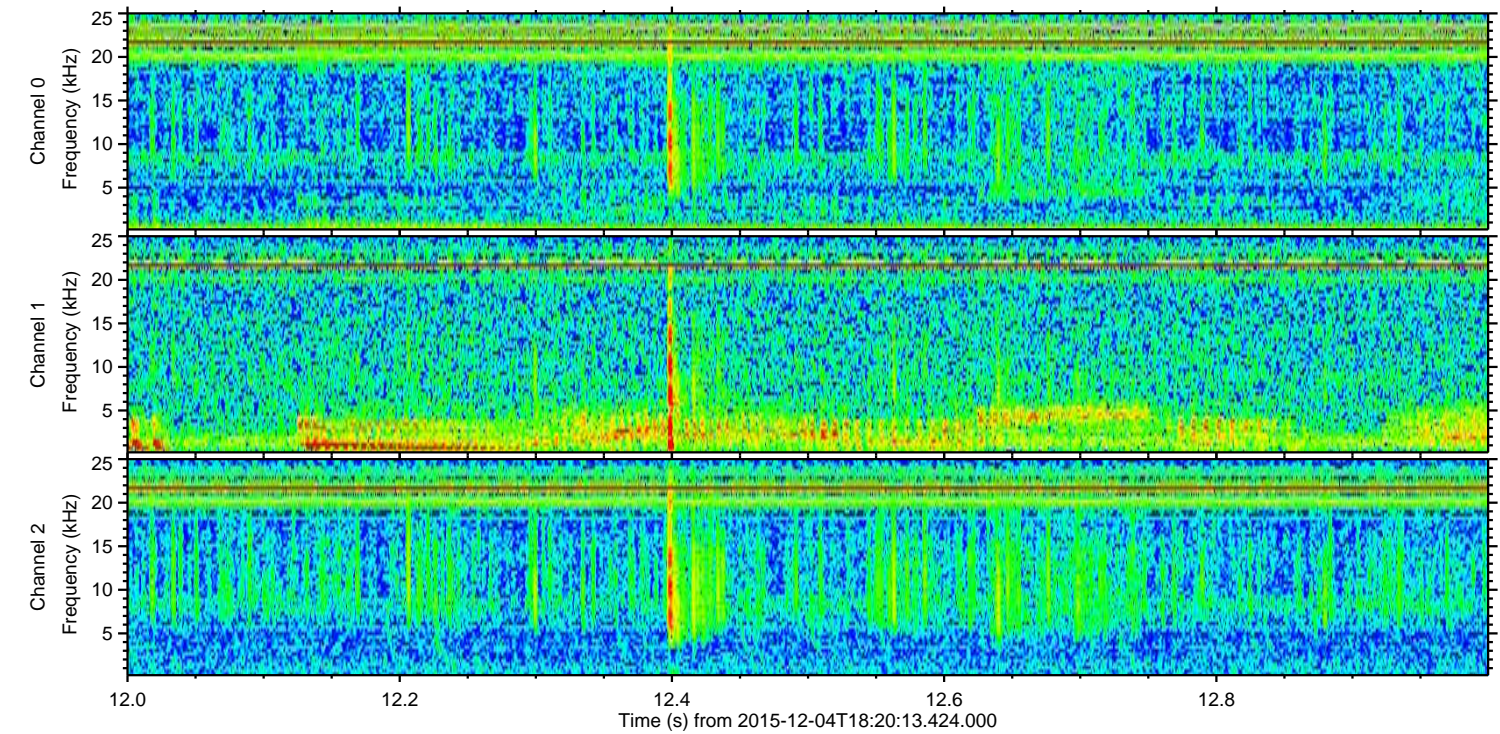
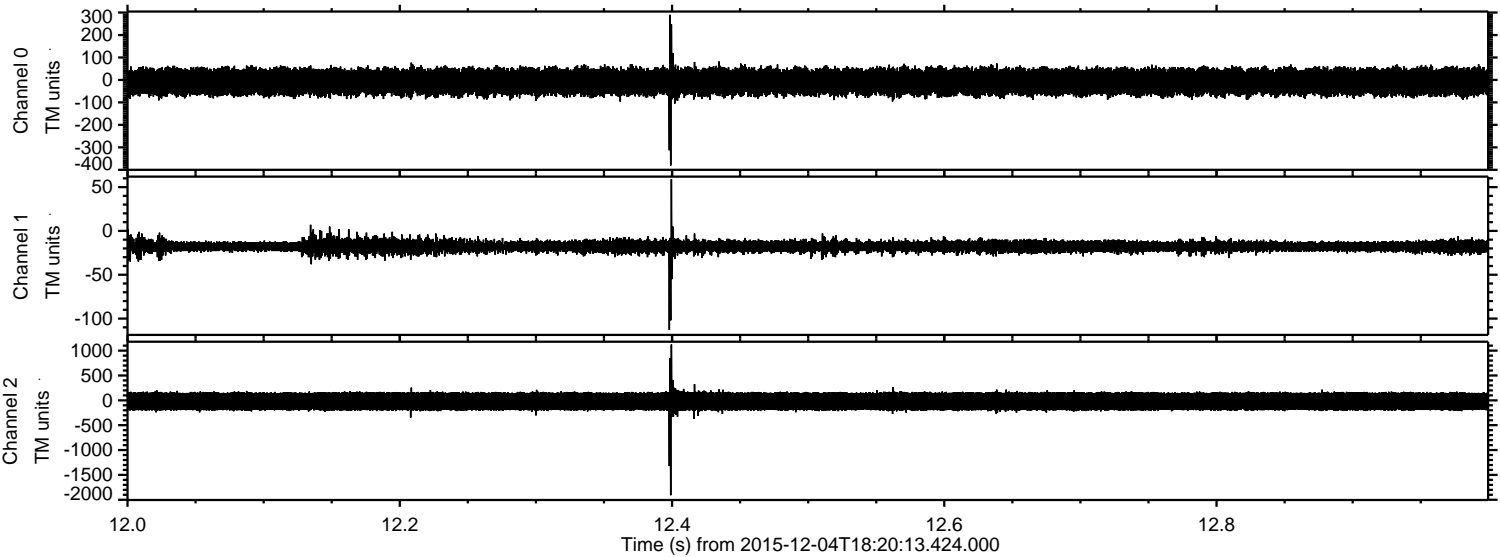

Processed Sun Dec 13 03:08:11 2015 by ELM ver.2012-10-06 from 001__elm20151204_182012__dat00.bin

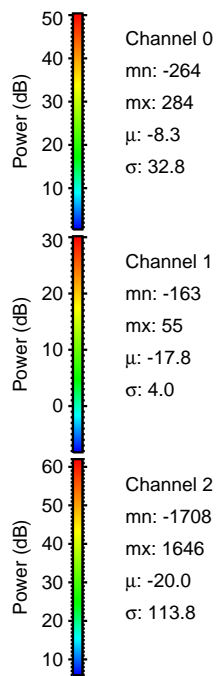
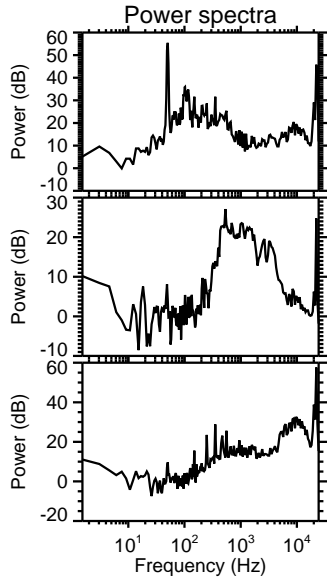
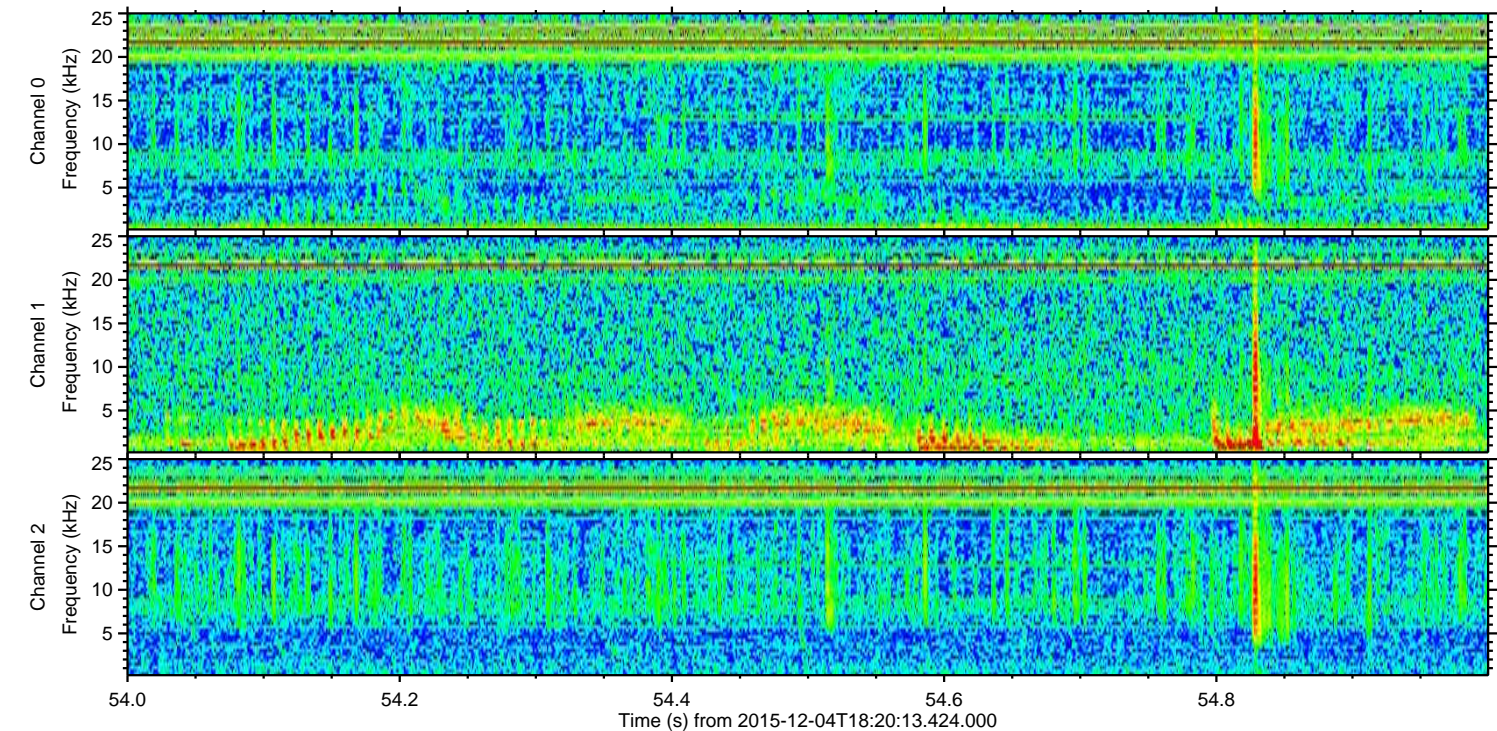
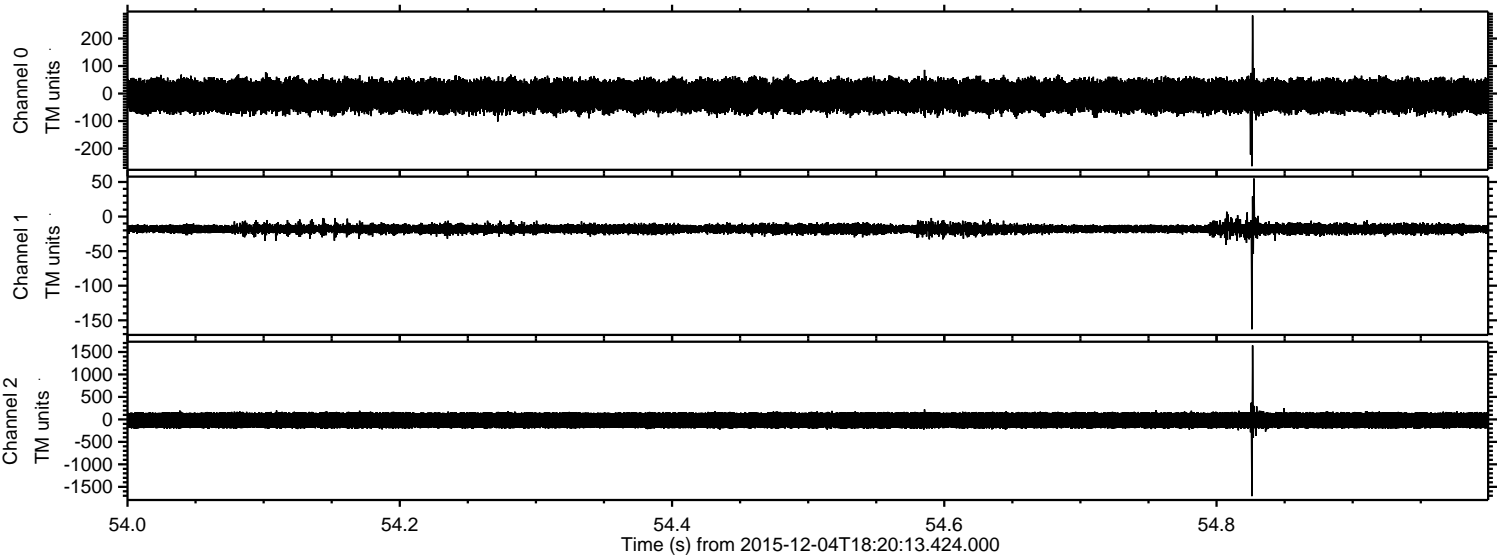

ELMAVAN 3D WAVEFORMS (Measured data sampled at 50 kHz) 51000 packets of 144 samples from 2015-12-04T18:20:13.424.000. Part 97/147

Processed Sun Dec 13 03:08:12 2015 by ELM ver.2012-10-06 from 001__elm20151204_182012__dat00.bin

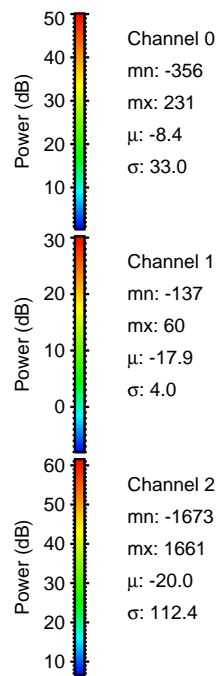
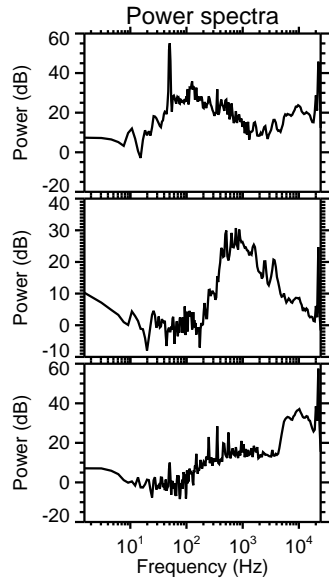
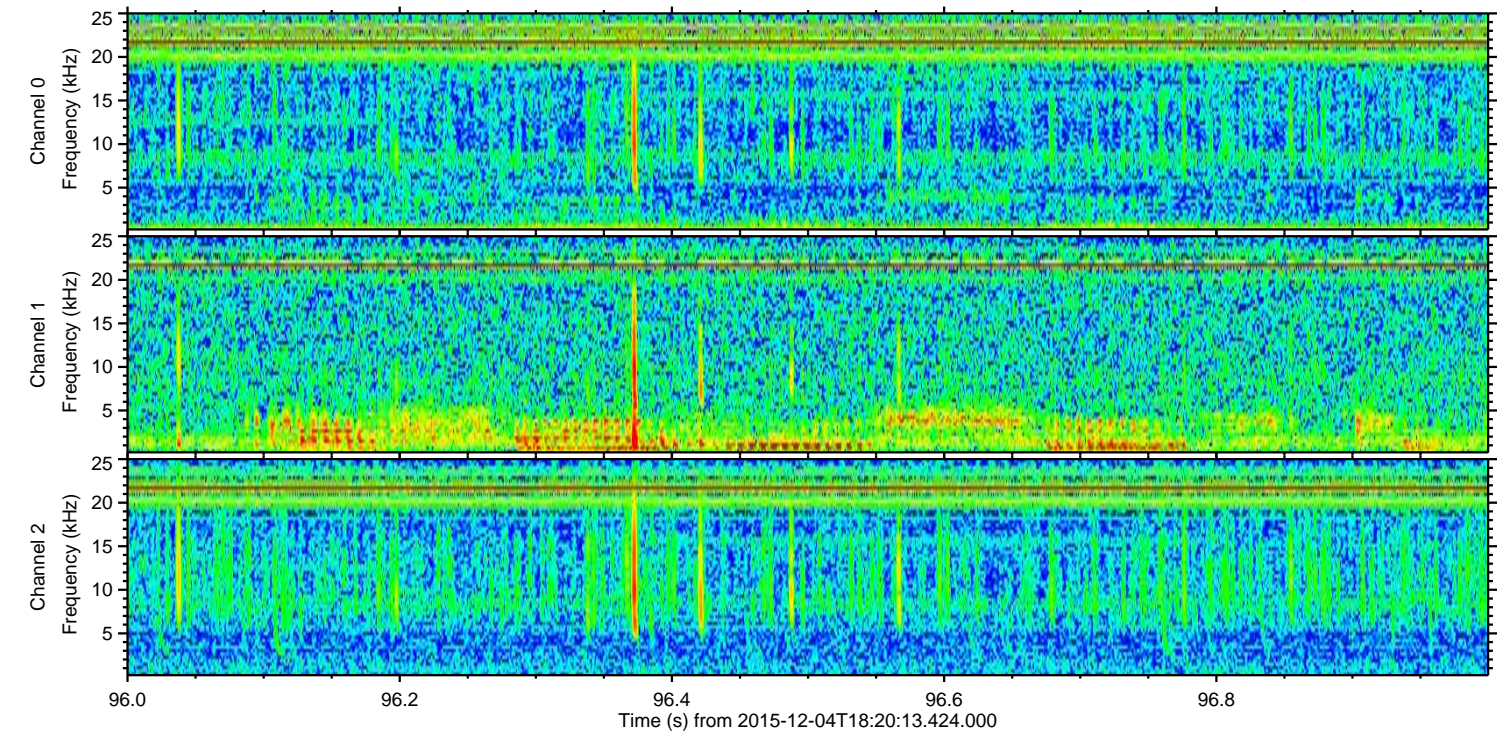
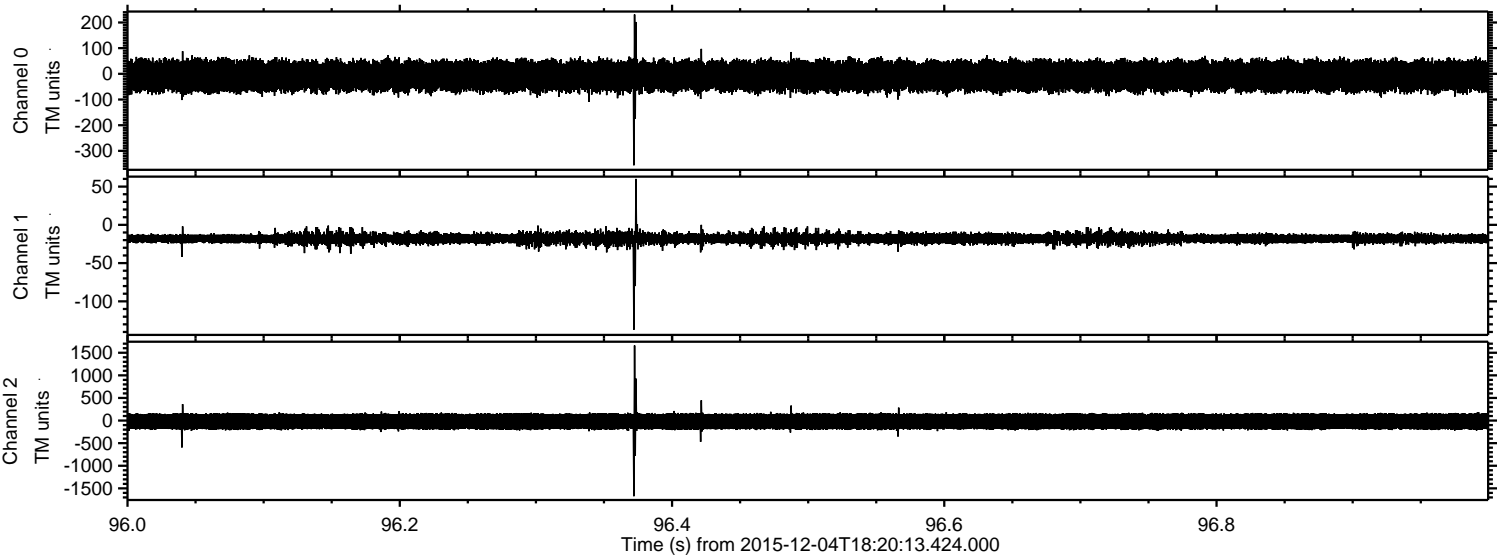

ELMAVAN 3D WAVEFORMS (Measured data sampled at 50 kHz) 51000 packets of 144 samples from 2015-12-04T18:20:13.424.000. Part 123/147

Processed Sun Dec 13 03:08:13 2015 by ELM ver.2012-10-06 from 001__elm20151204_182012__dat00.bin

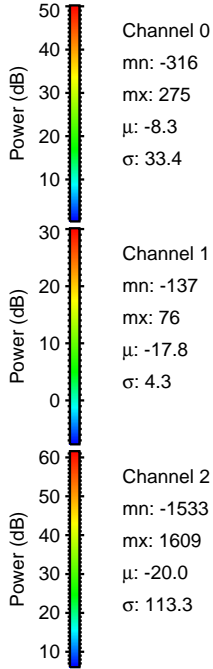
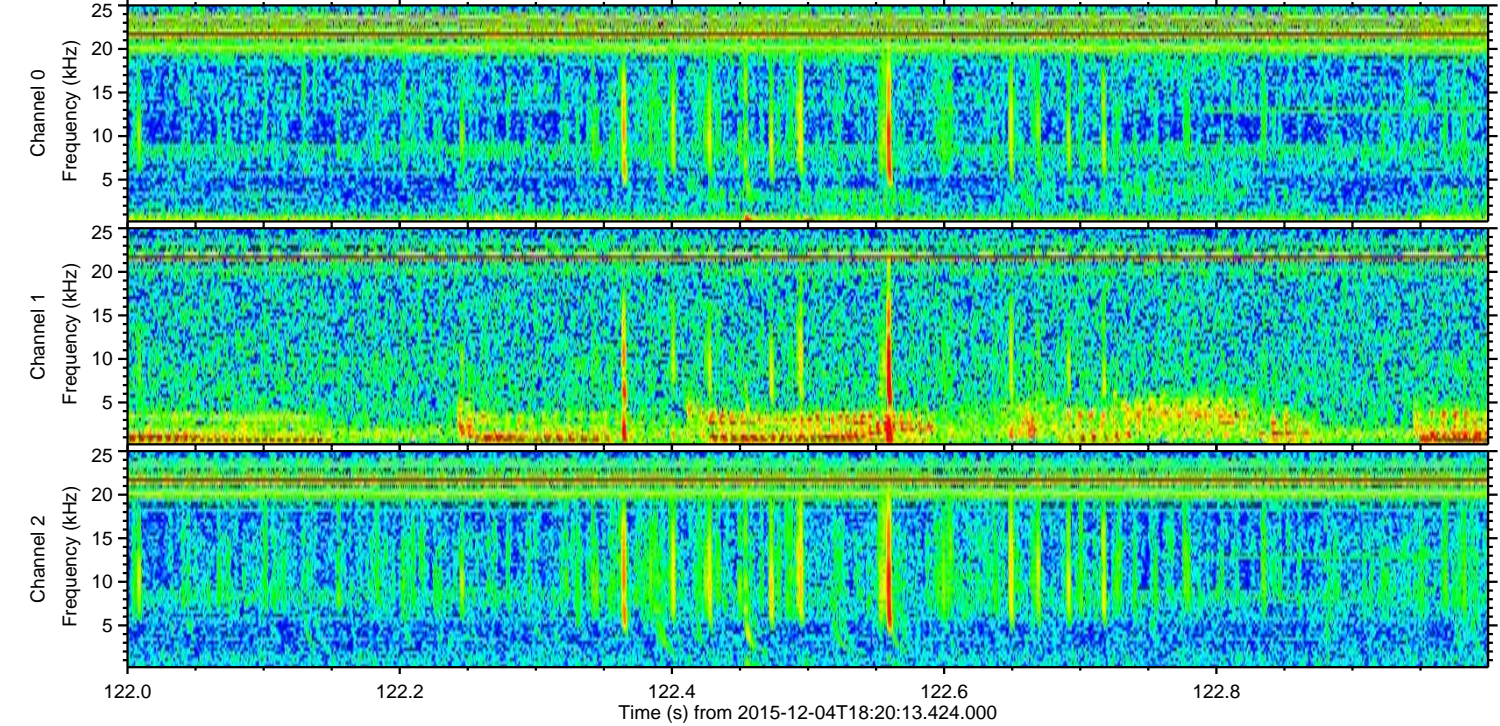
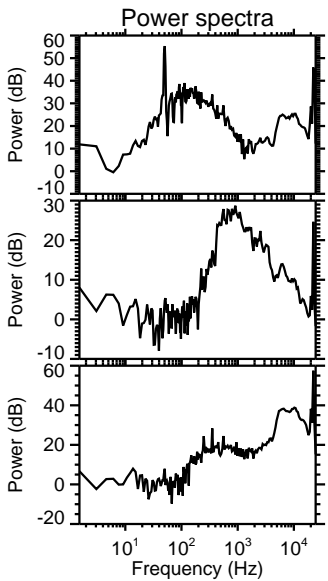
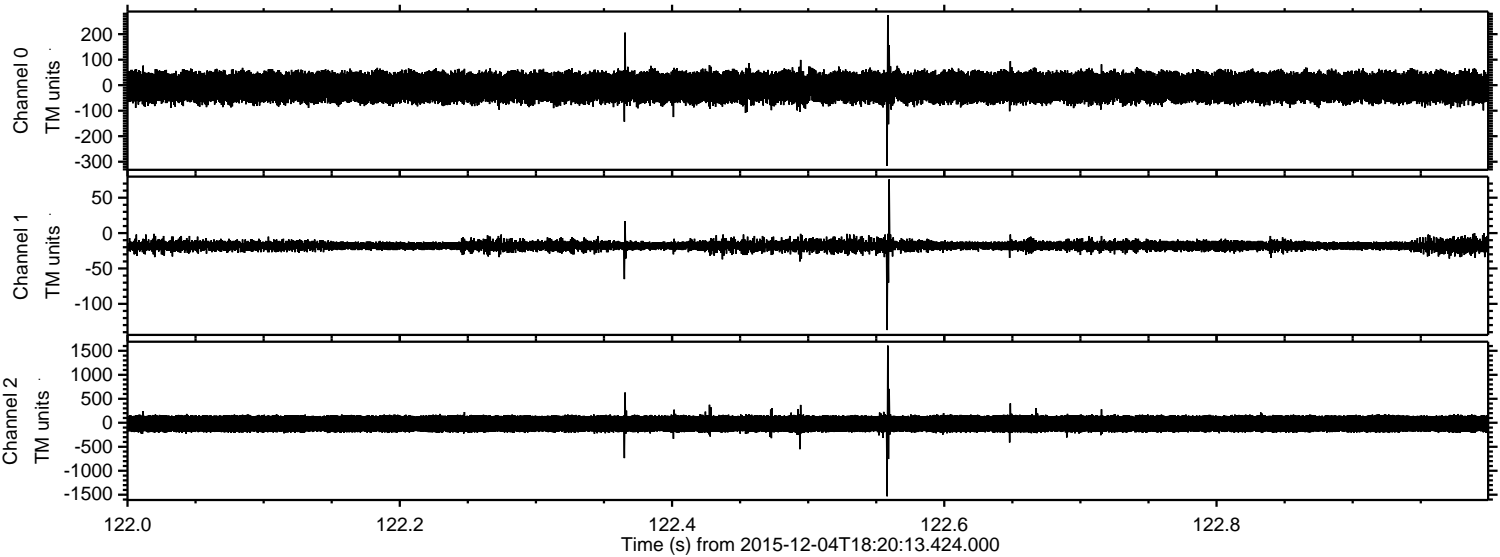

Processed Sun Dec 13 03:08:14 2015 by ELM ver.2012-10-06 from 001__elm20151204_182012__dat00.bin

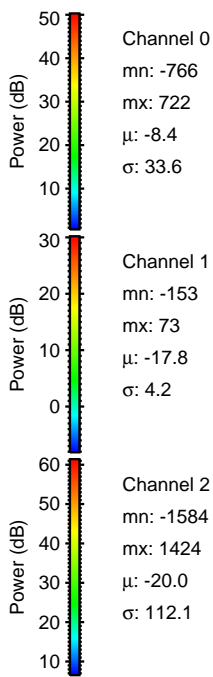
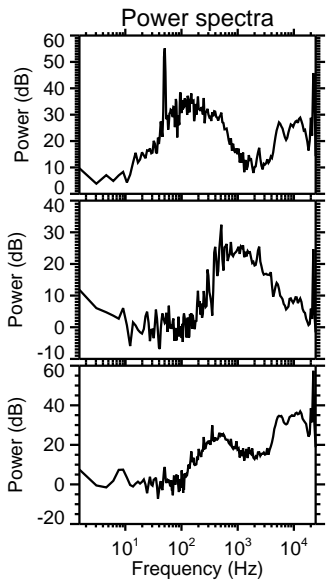
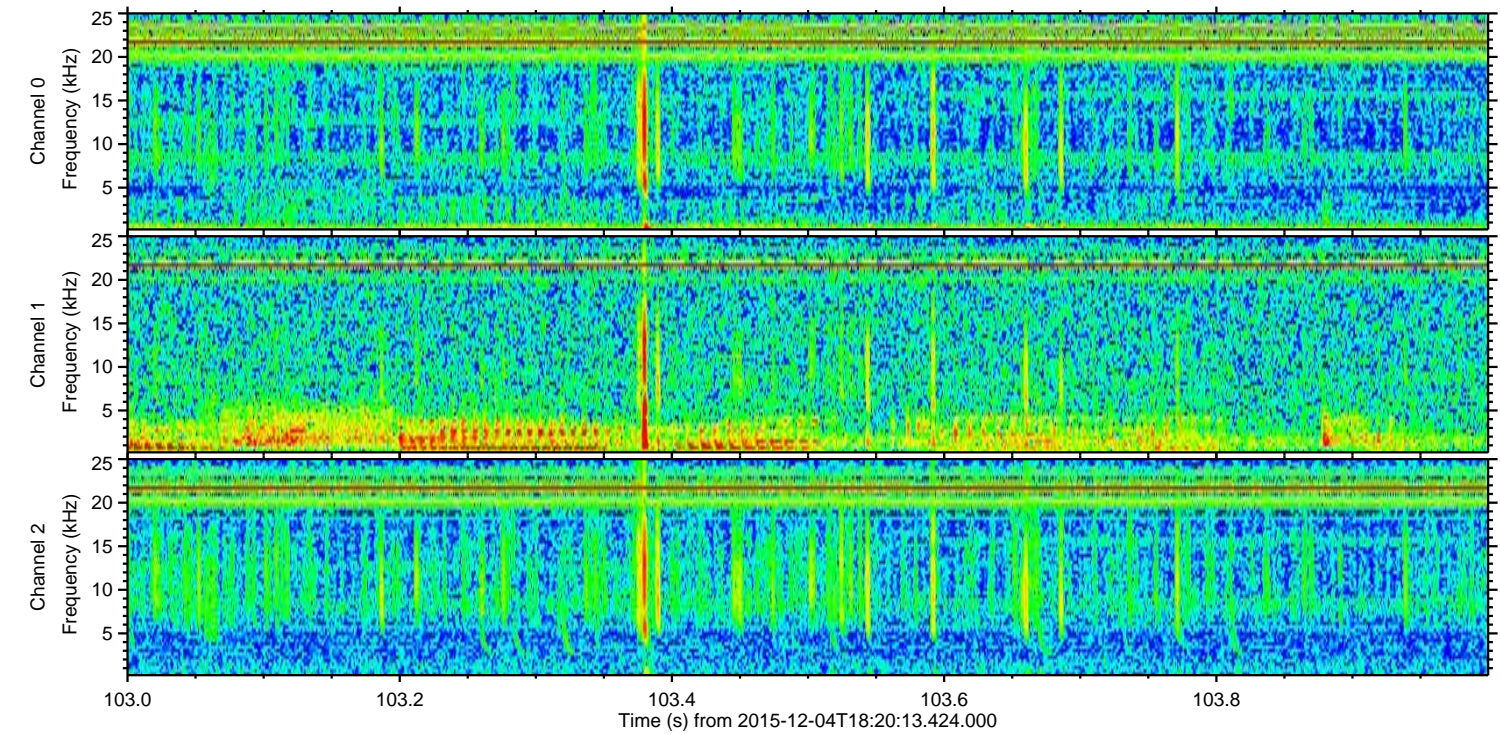
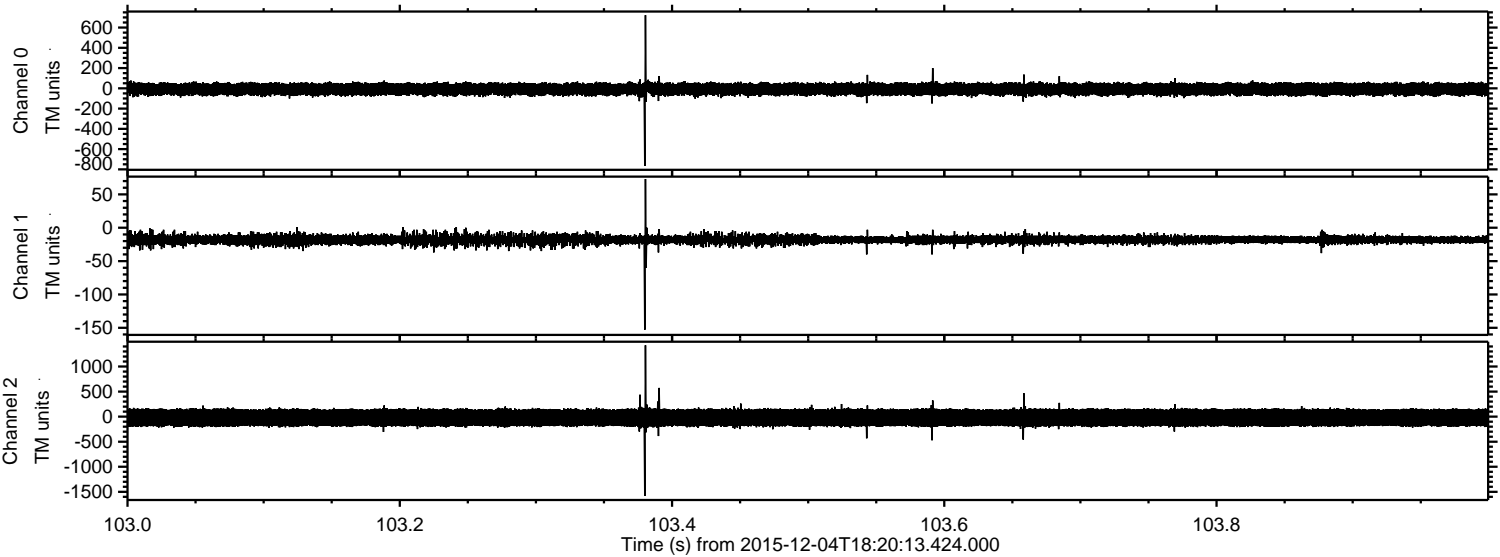

Channel 0
mn: -766
mx: 722
 μ : -8.4
 σ : 33.6

Channel 1
mn: -153
mx: 73
 μ : -17.8
 σ : 4.2

Channel 2
mn: -1584
mx: 1424
 μ : -20.0
 σ : 112.1

Processed Sun Dec 13 03:08:14 2015 by ELM ver.2012-10-06 from 001__elm20151204_182012__dat00.bin

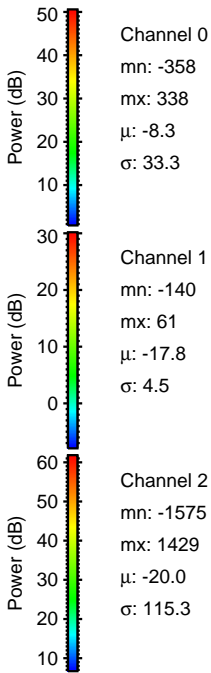
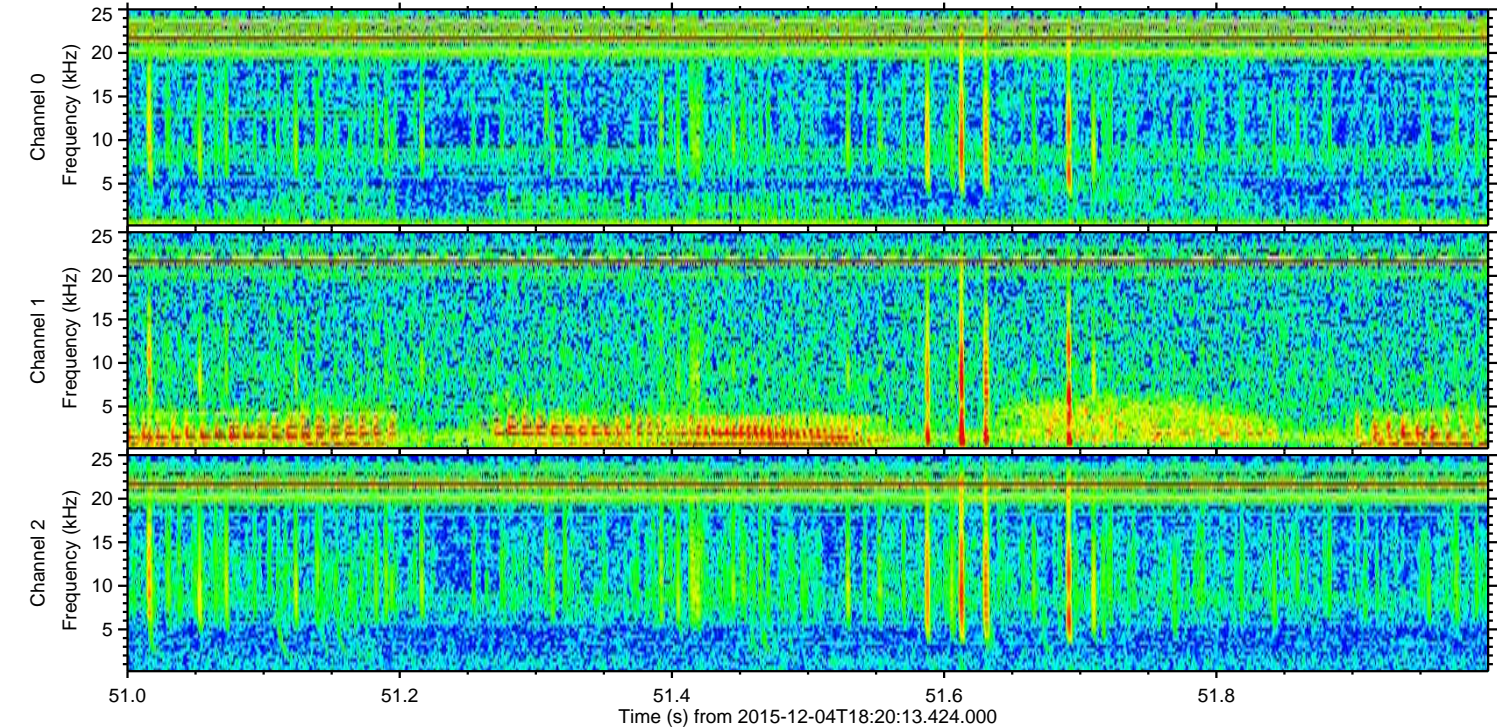
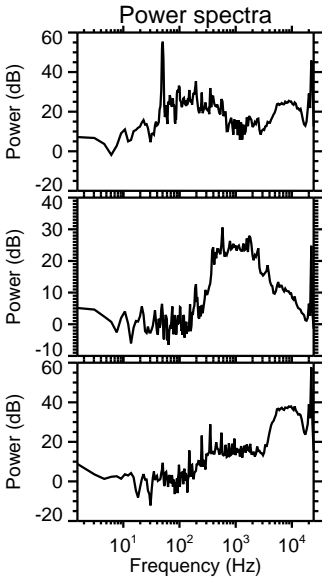
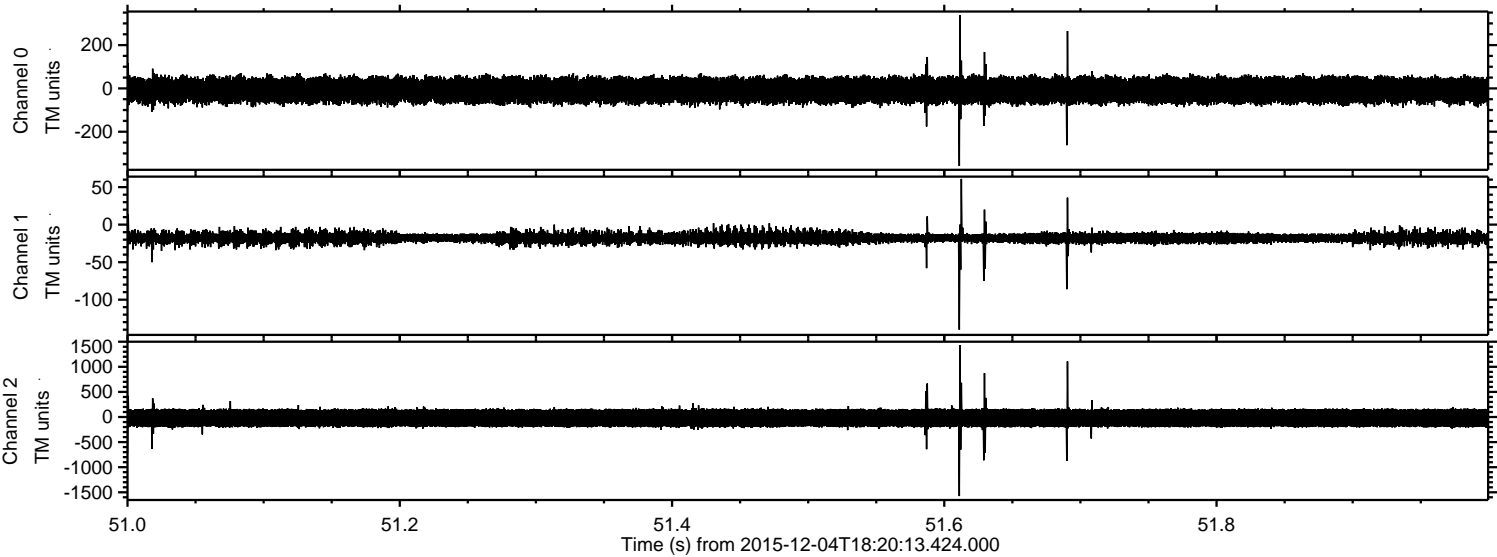

Processed Sun Dec 13 03:08:15 2015 by ELM ver.2012-10-06 from 001__elm20151204_182012__dat00.bin

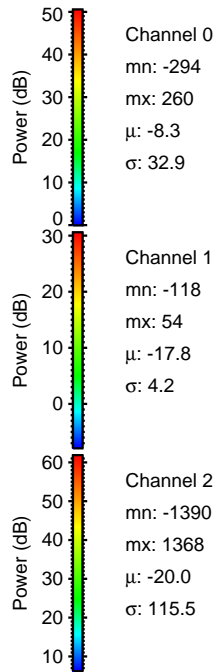
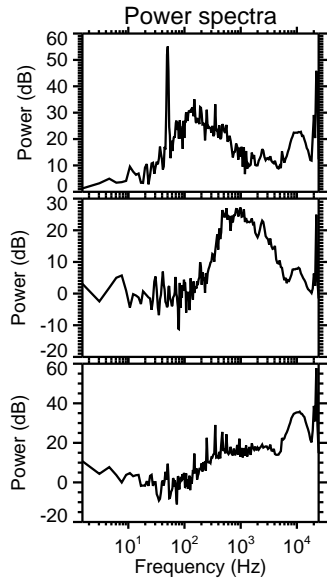
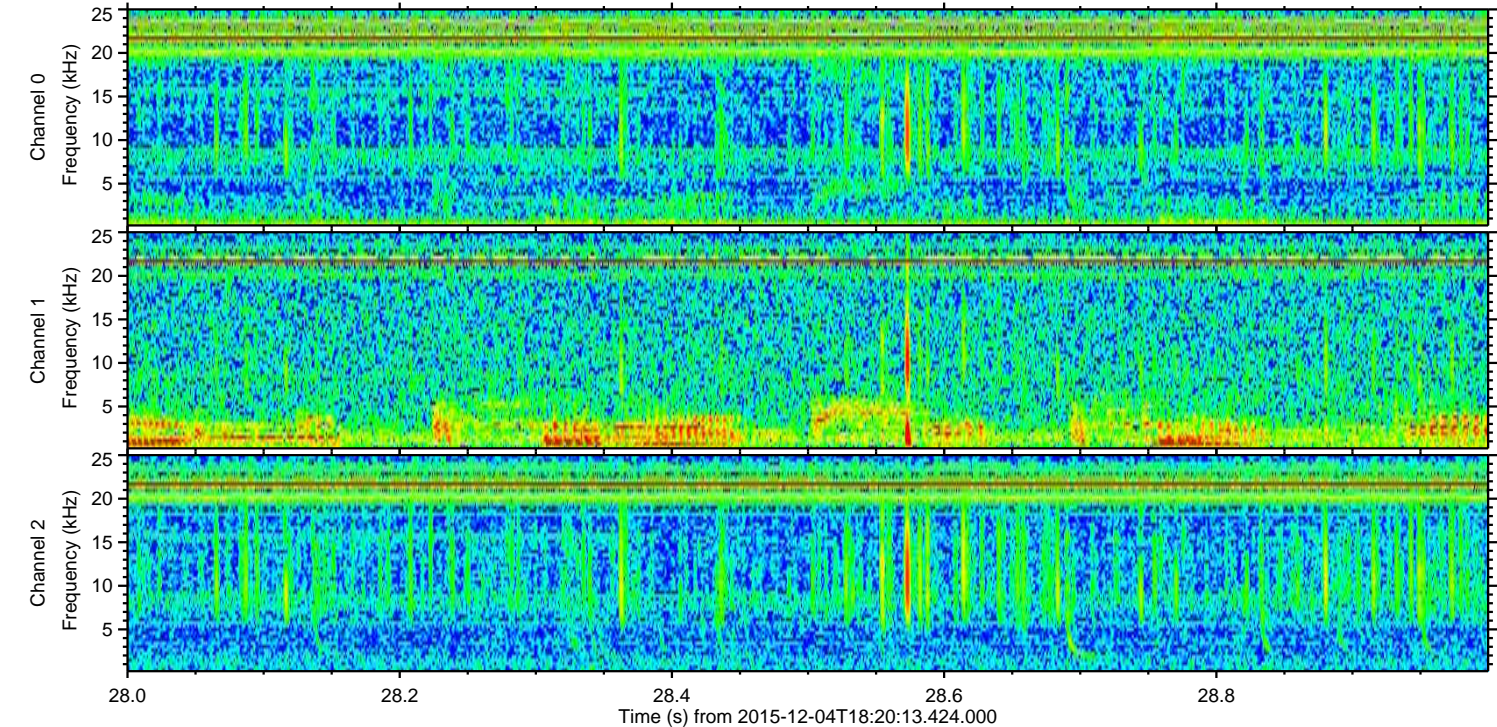
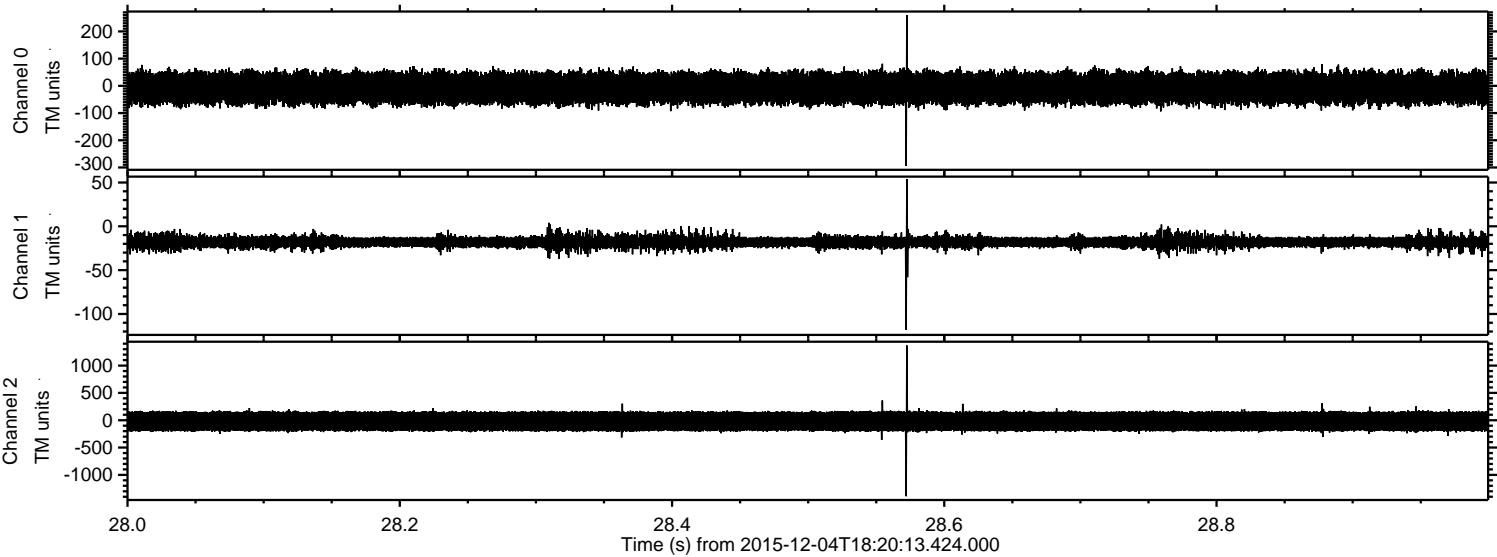

Processed Sun Dec 13 03:08:16 2015 by ELM ver.2012-10-06 from 001__elm20151204_182012__dat00.bin

