

ELMAVAN 3D WAVEFORMS (Measured data sampled at 50 kHz) 51000 packets of 144 samples from 2015-12-04T16:10:08.111.000.

Processed Sun Dec 13 01:12:15 2015 by ELM ver.2012-10-06 from 001__elm20151204_161007__dat00.bin

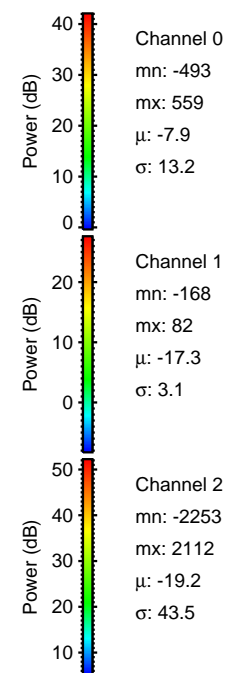

Processed Sun Dec 13 01:12:27 2015 by ELM ver.2012-10-06 from 001__elm20151204_161007__dat00.bin

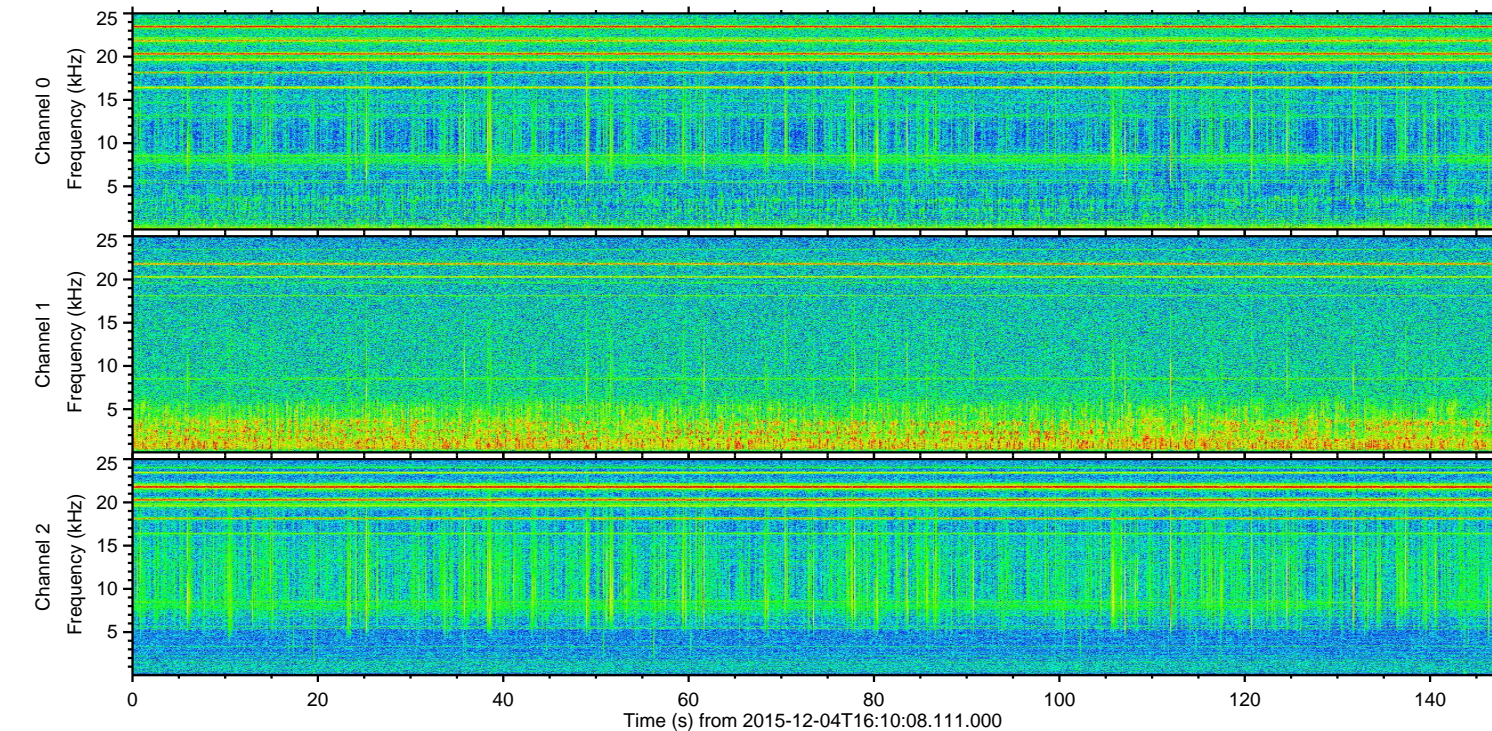
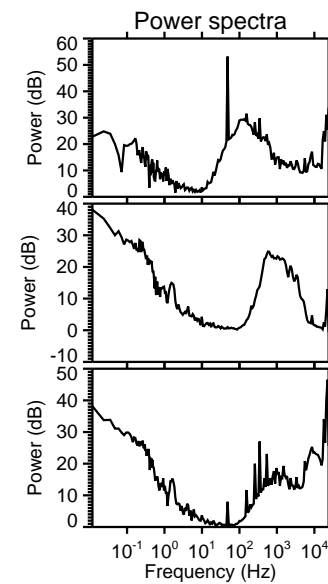
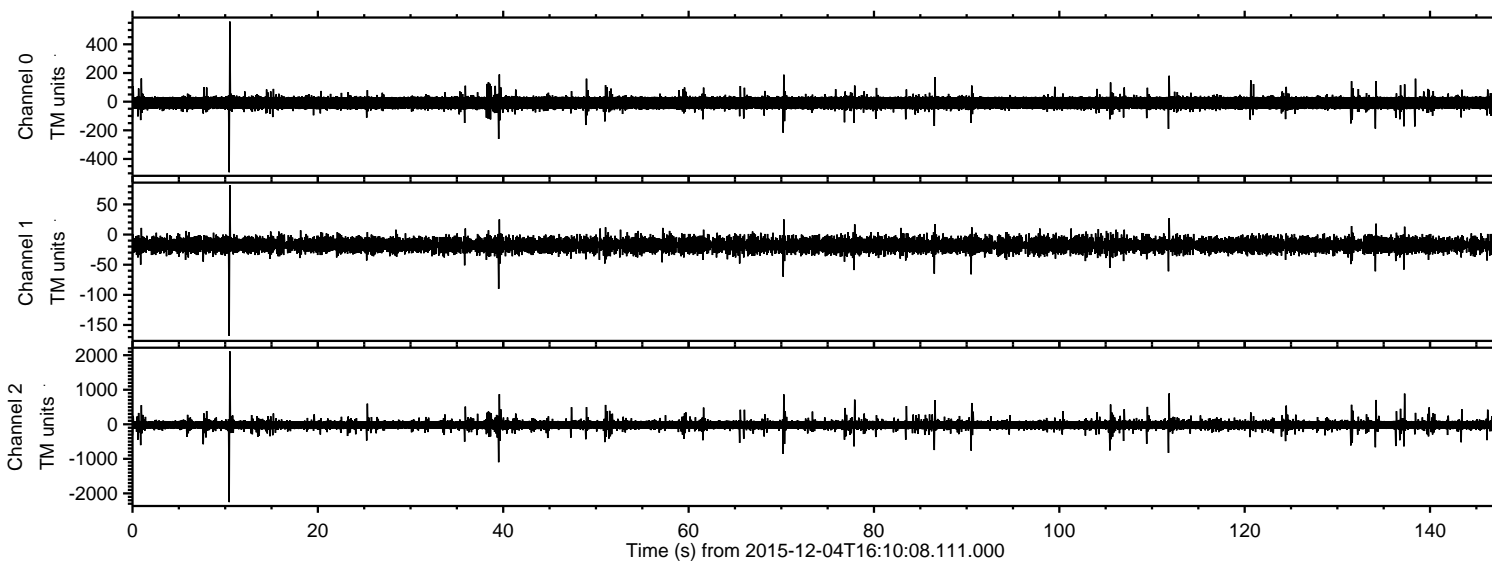
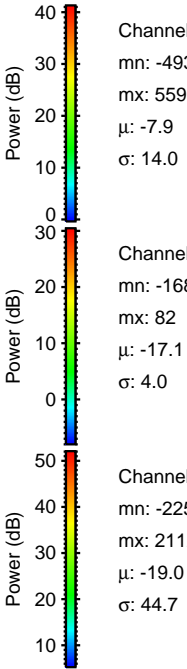
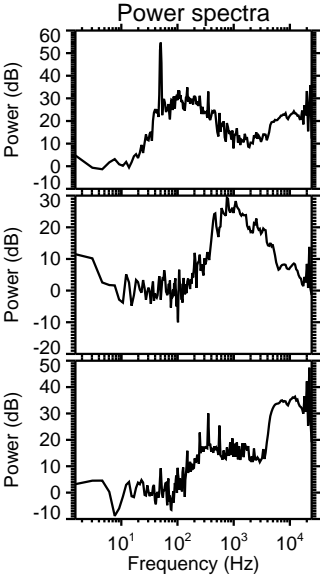
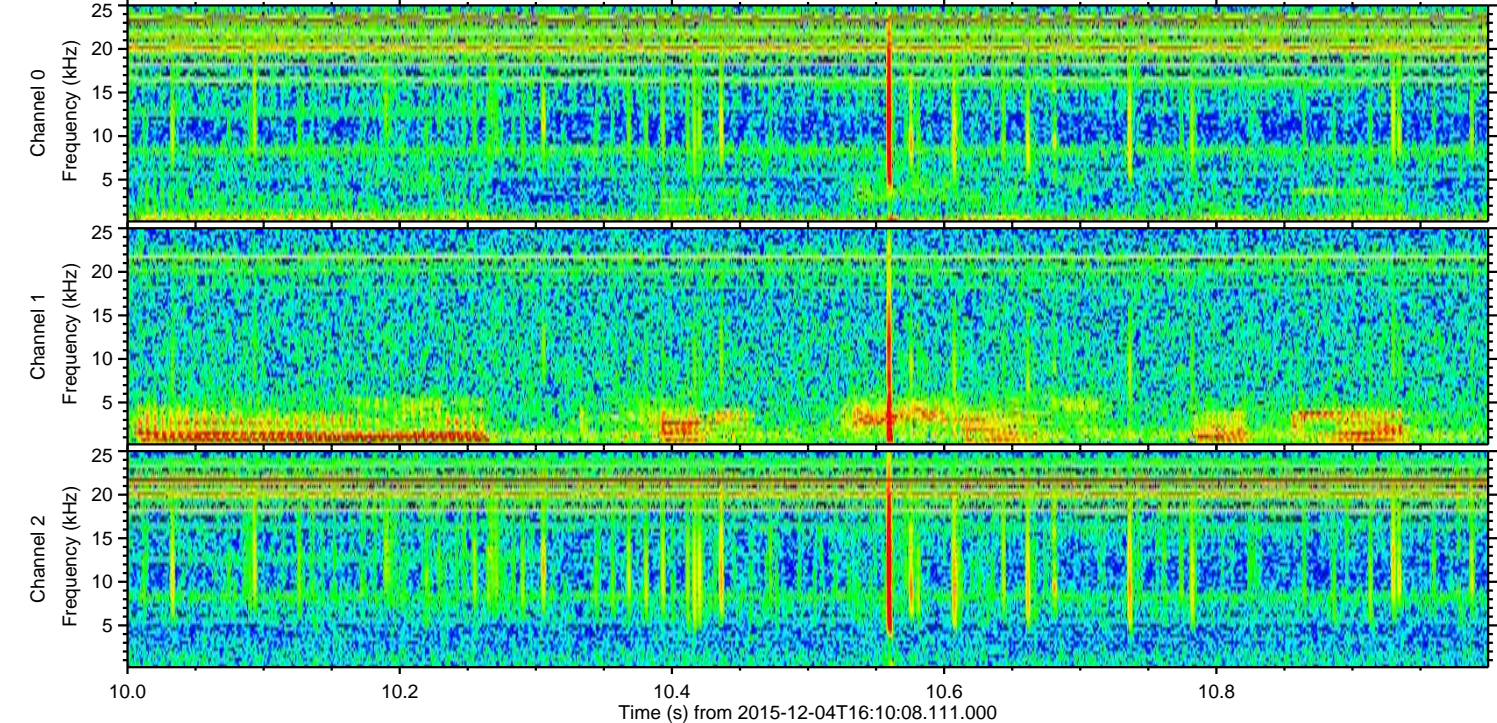
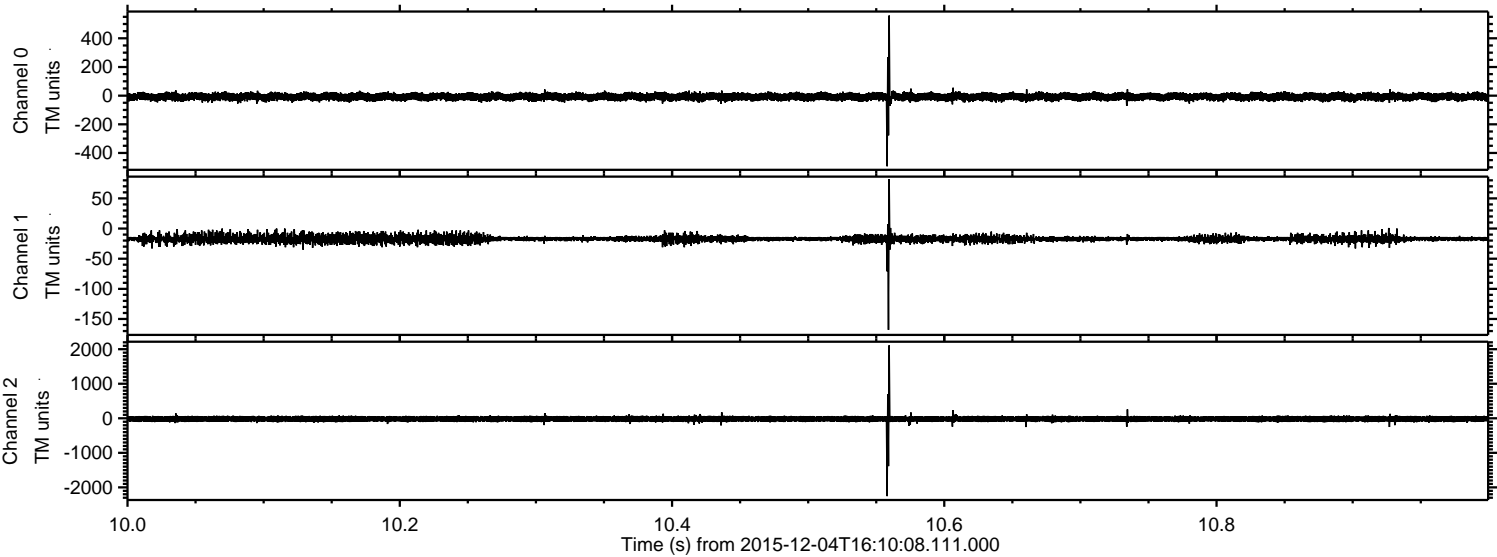

Processed Sun Dec 13 01:12:28 2015 by ELM ver.2012-10-06 from 001__elm20151204_161007__dat00.bin

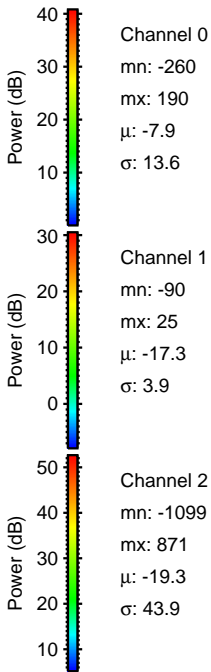
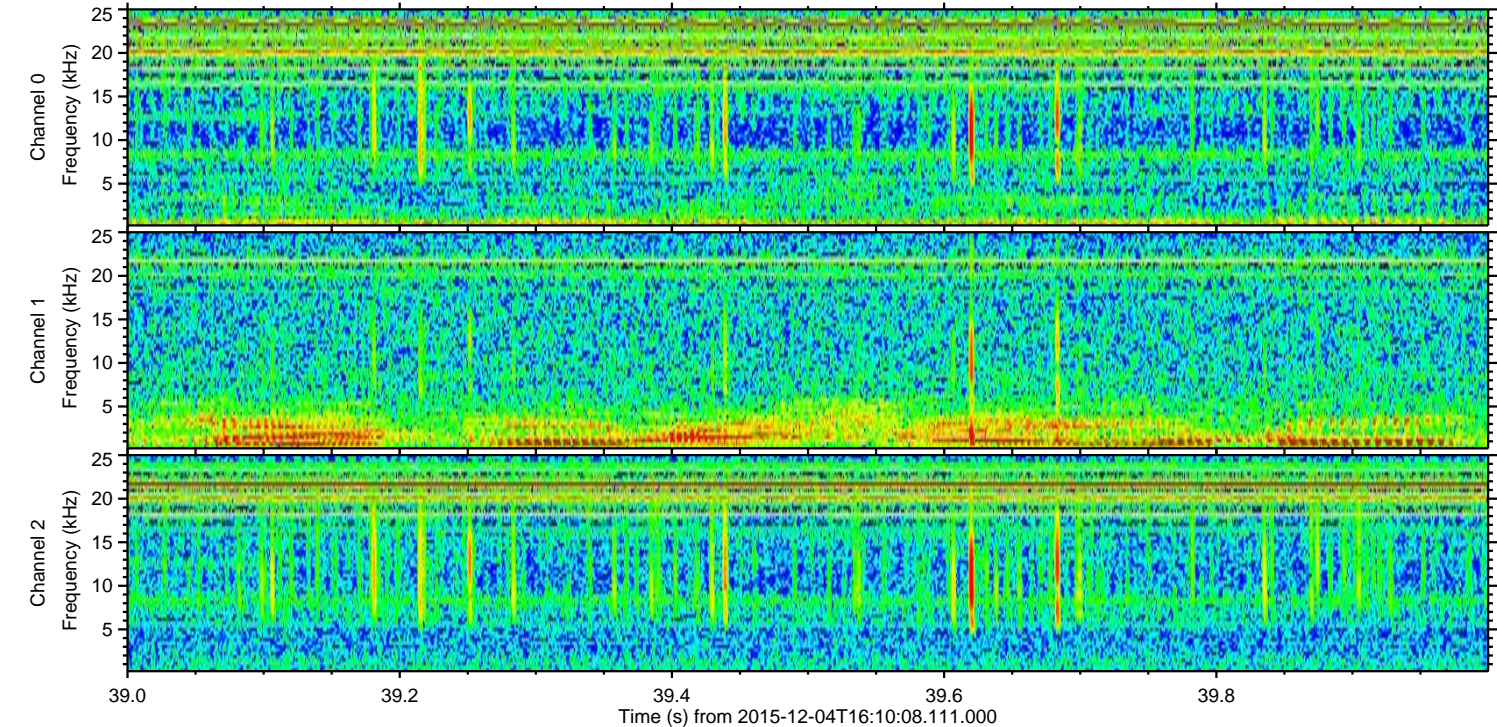
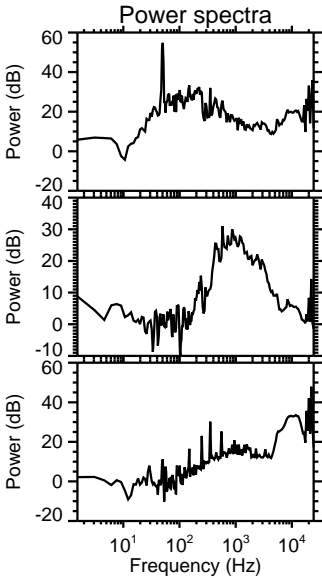
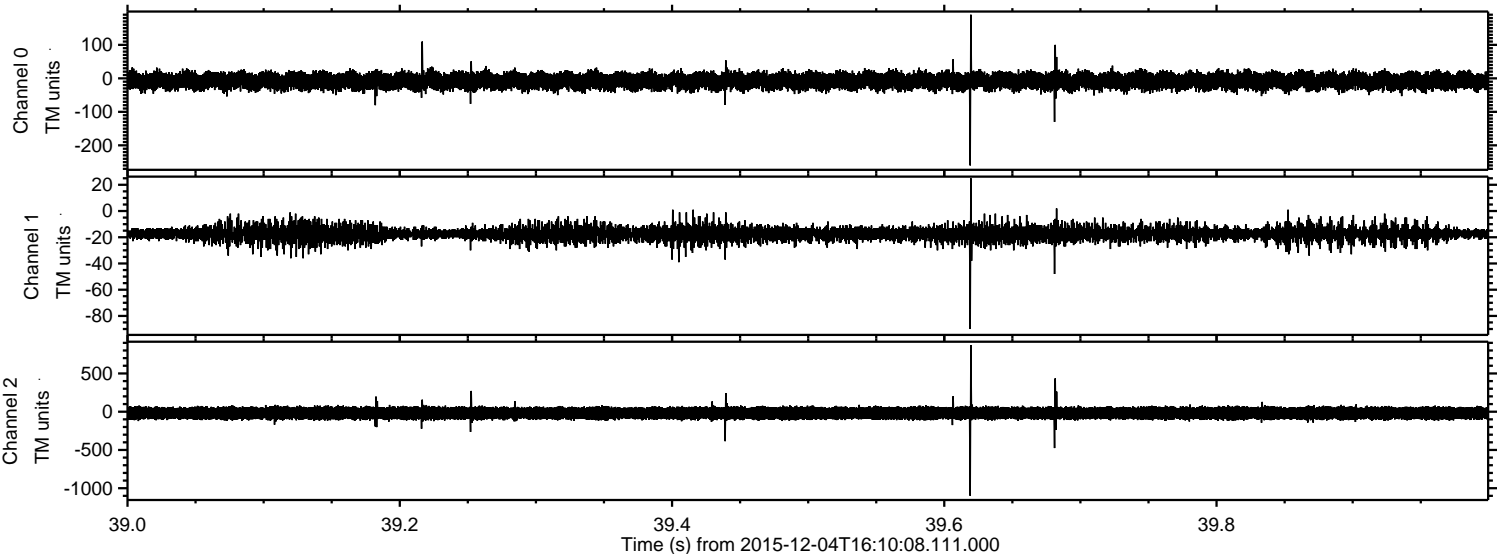

ELMAVAN 3D WAVEFORMS (Measured data sampled at 50 kHz) 51000 packets of 144 samples from 2015-12-04T16:10:08.111.000. Part 112/147

Processed Sun Dec 13 01:12:29 2015 by ELM ver.2012-10-06 from 001_elm20151204_161007__dat00.bin

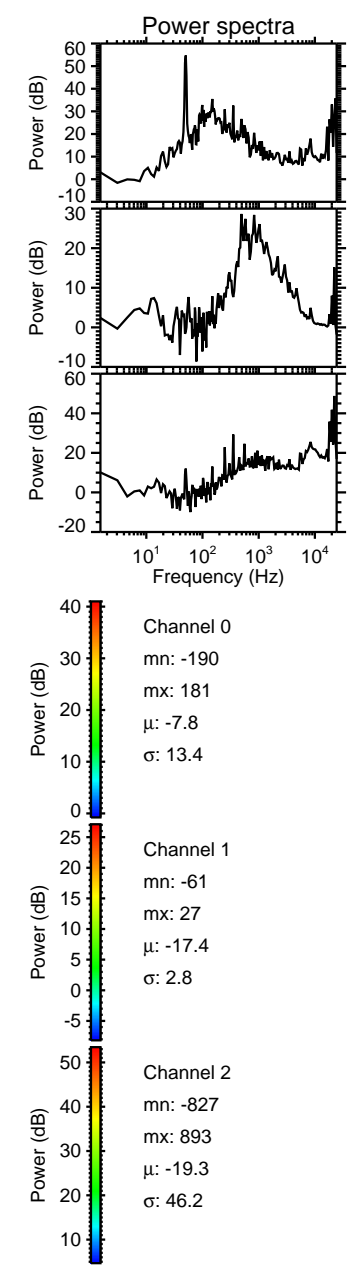
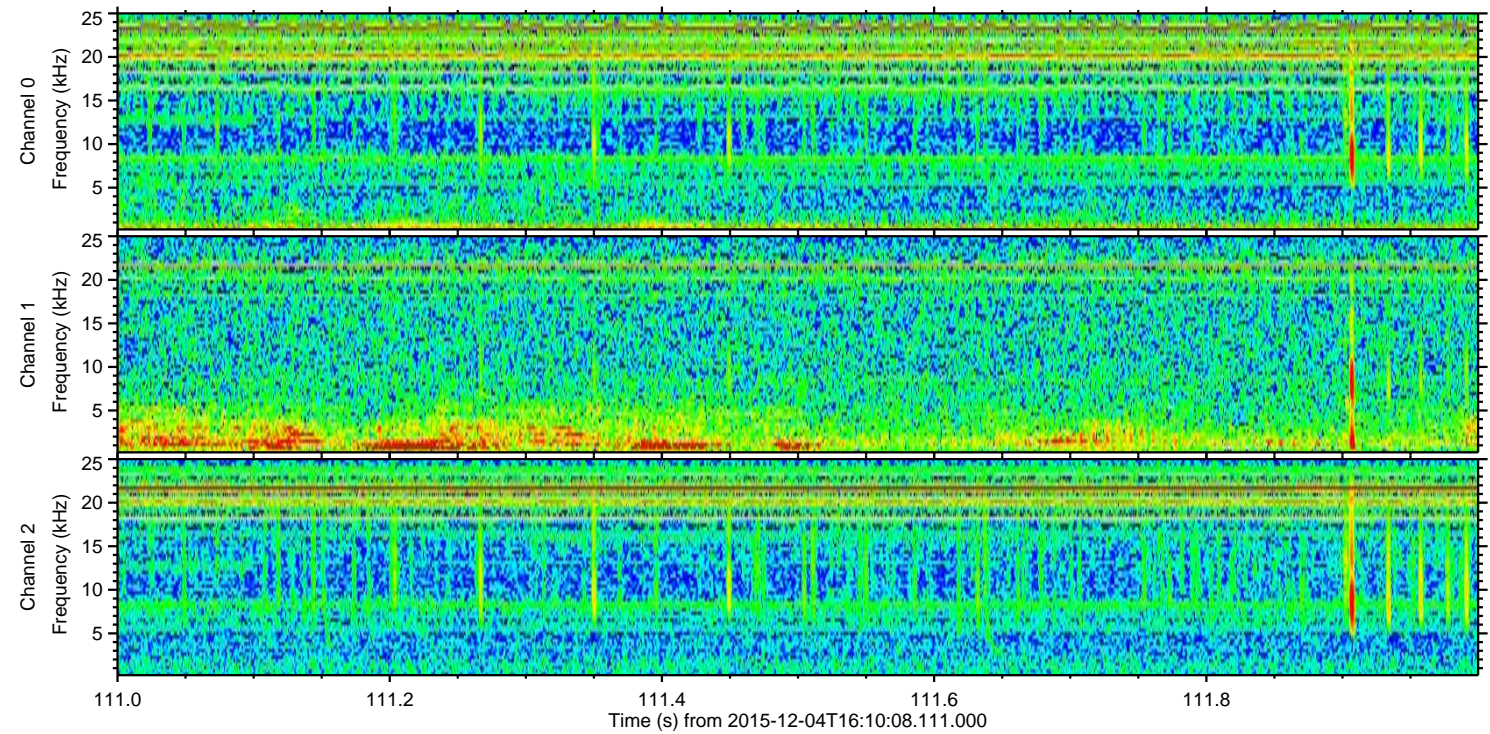
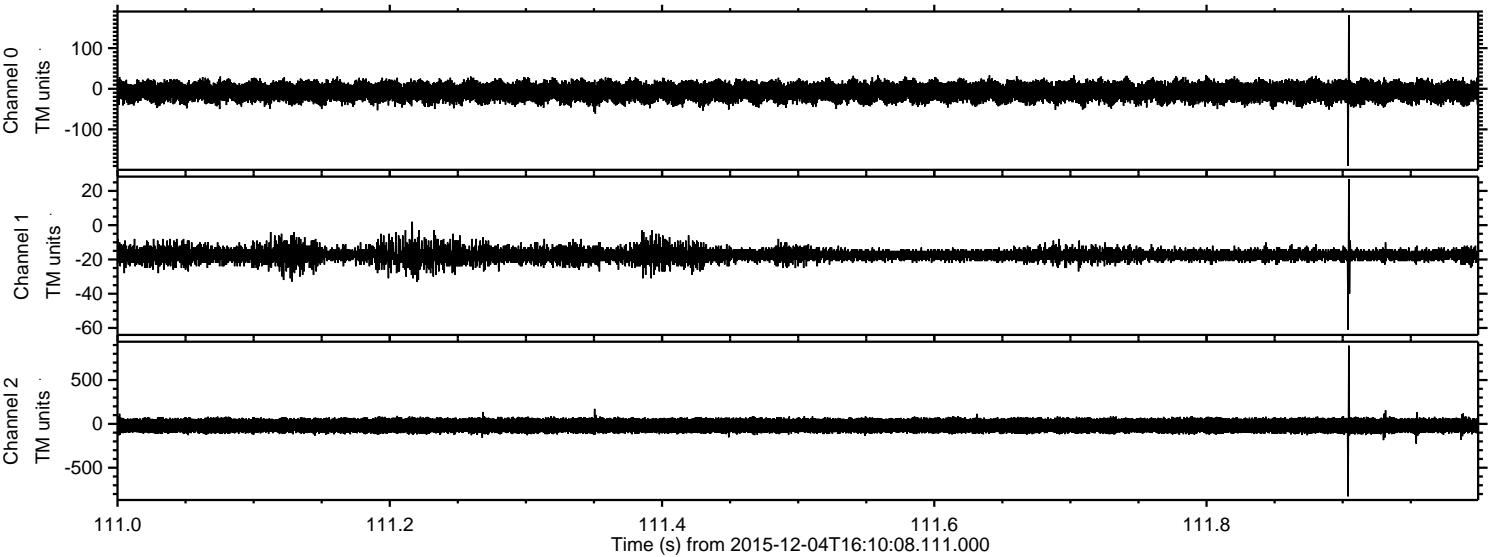

ELMAVAN 3D WAVEFORMS (Measured data sampled at 50 kHz) 51000 packets of 144 samples from 2015-12-04T16:10:08.111.000. Part 138/147

Processed Sun Dec 13 01:12:30 2015 by ELM ver.2012-10-06 from 001__elm20151204_161007__dat00.bin

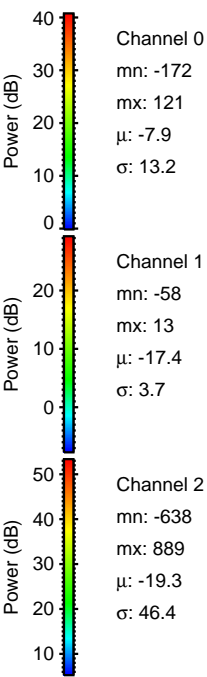
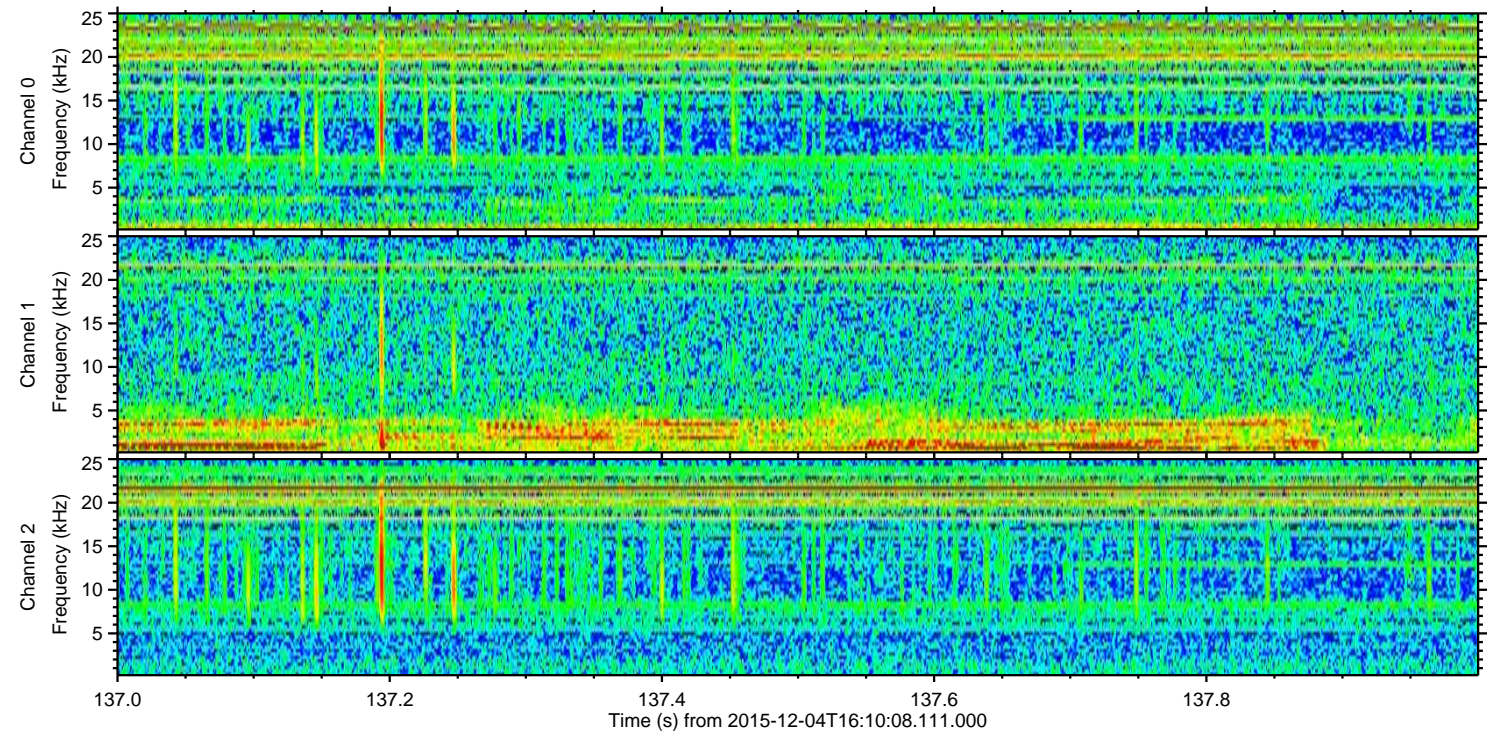
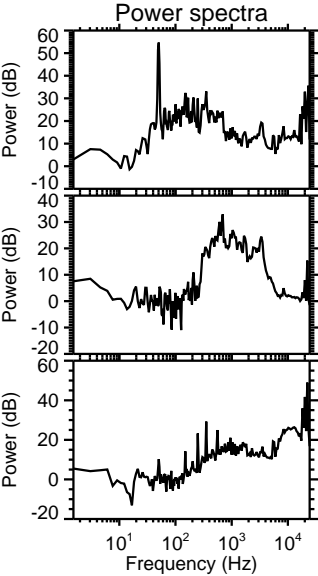
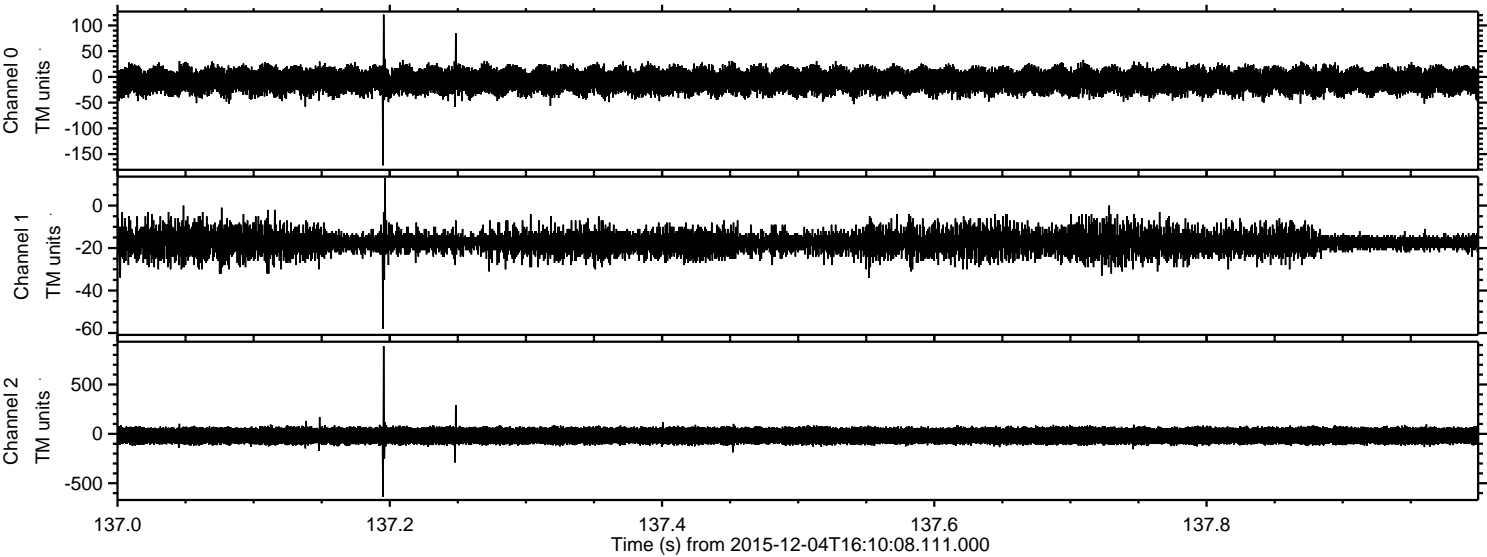

Processed Sun Dec 13 01:12:31 2015 by ELM ver.2012-10-06 from 001__elm20151204_161007__dat00.bin

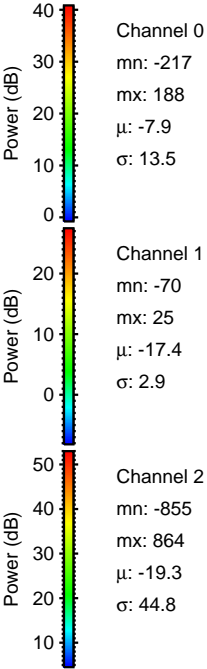
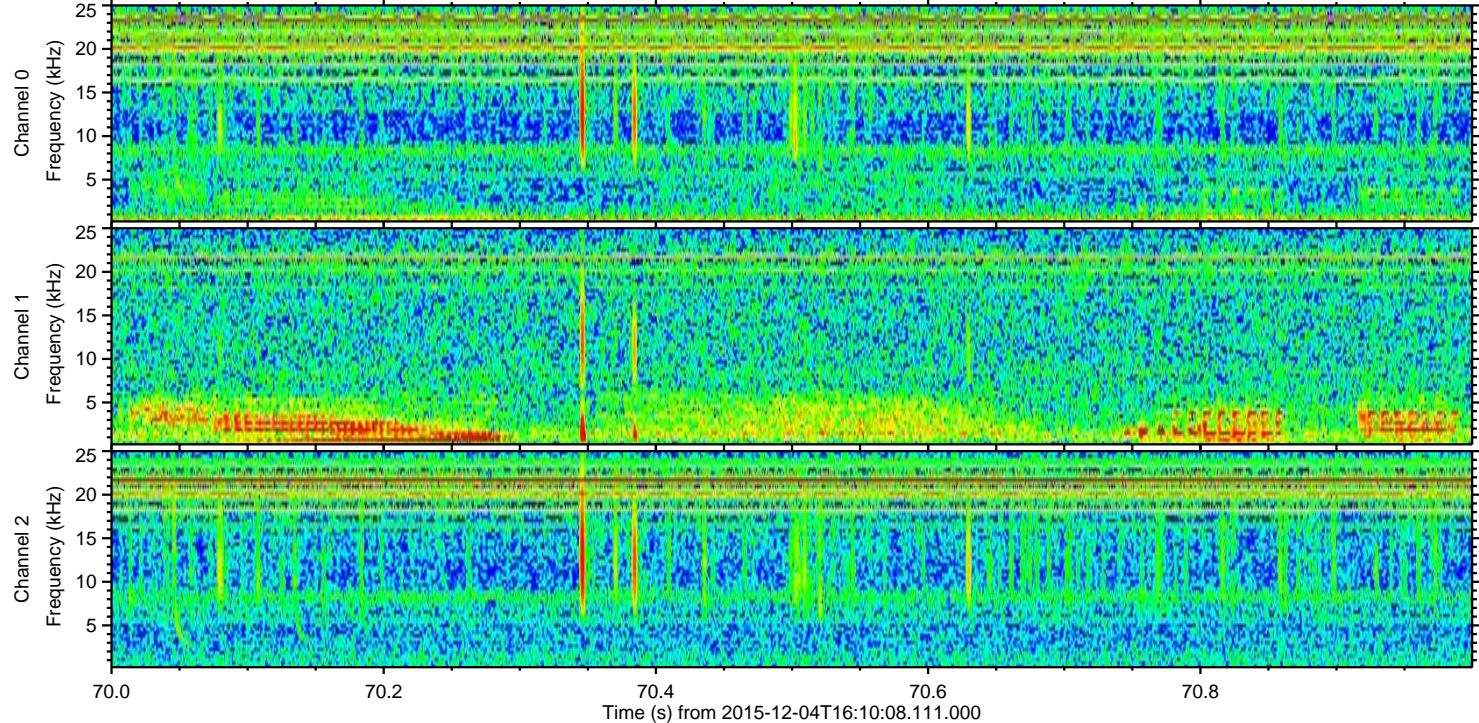
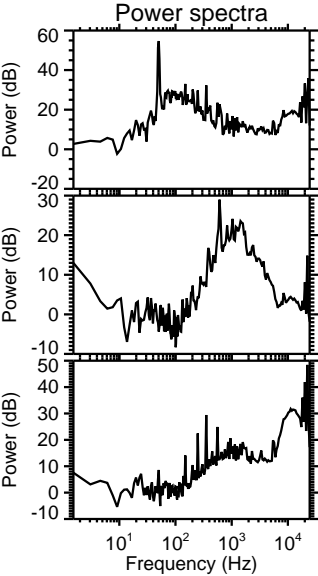
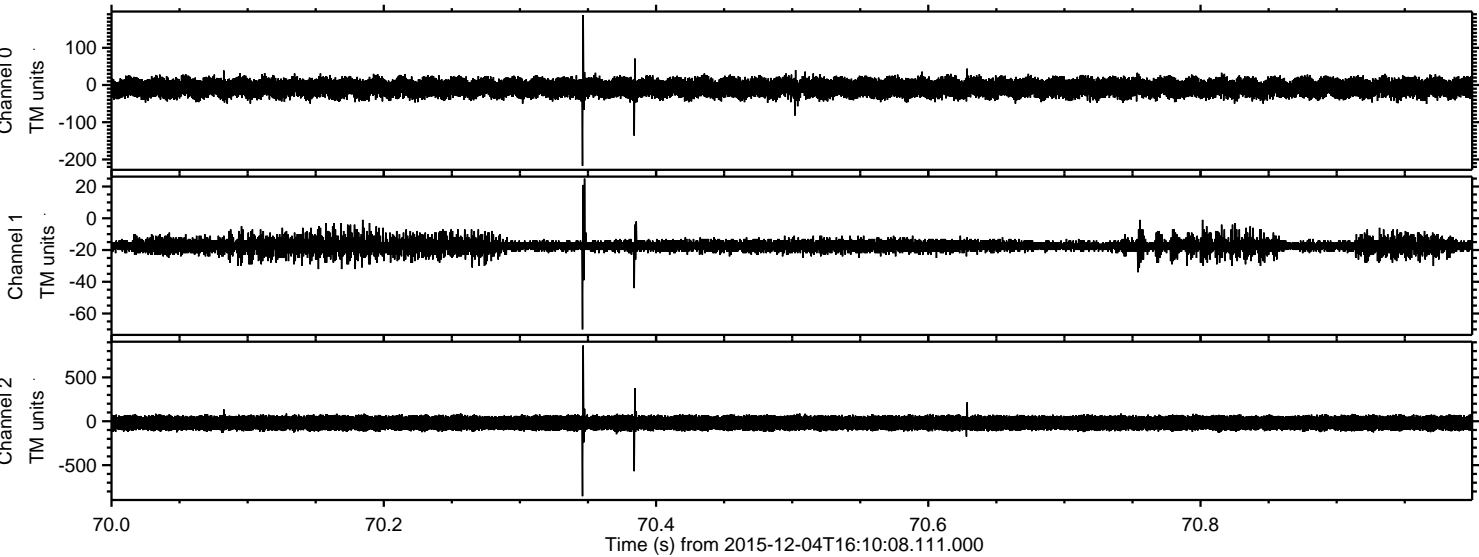

Processed Sun Dec 13 01:12:32 2015 by ELM ver.2012-10-06 from 001__elm20151204_161007__dat00.bin

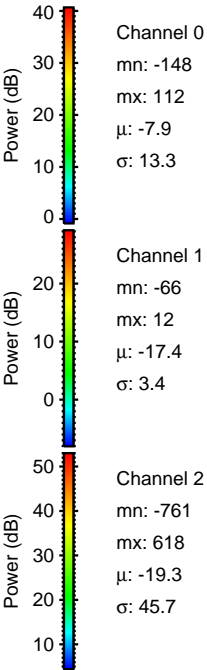
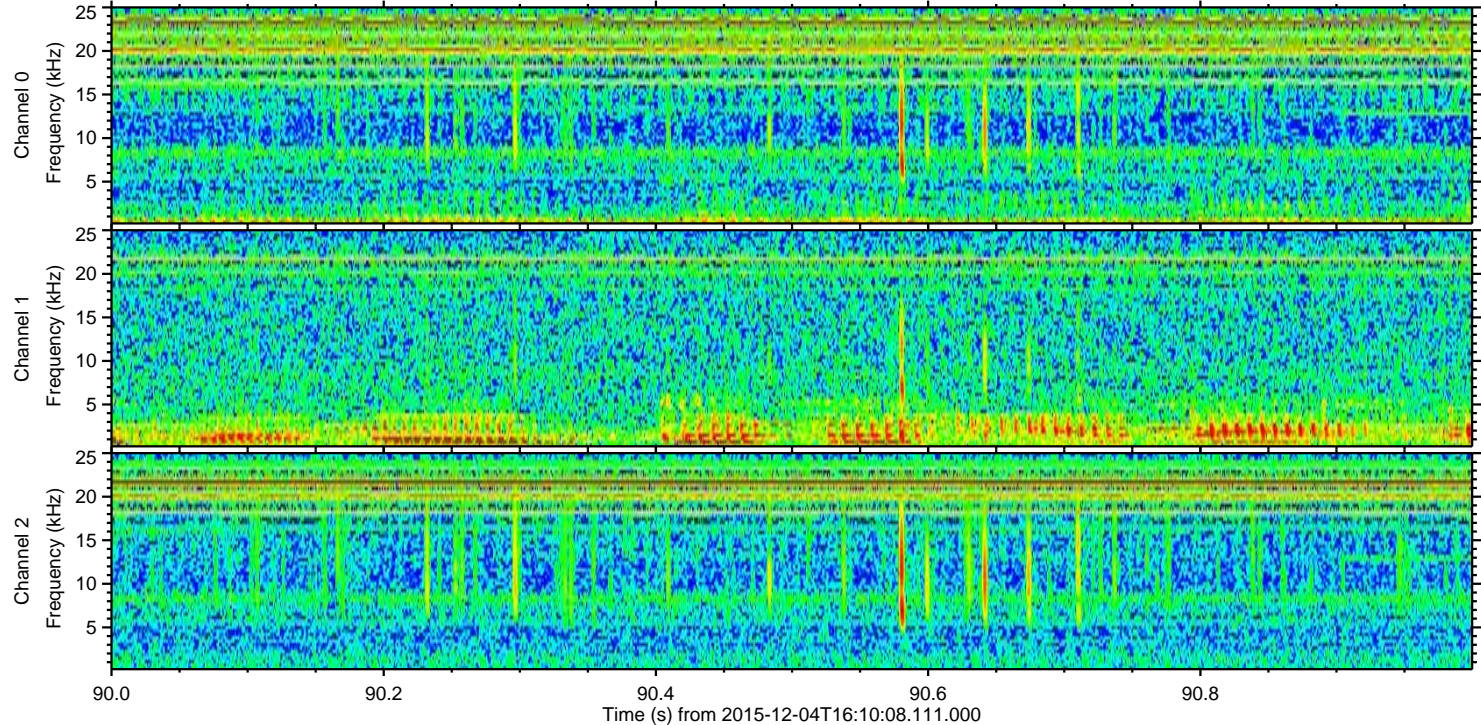
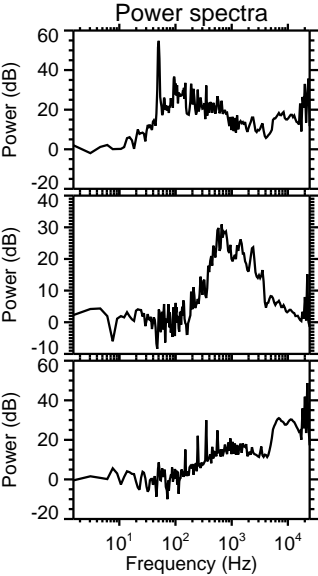
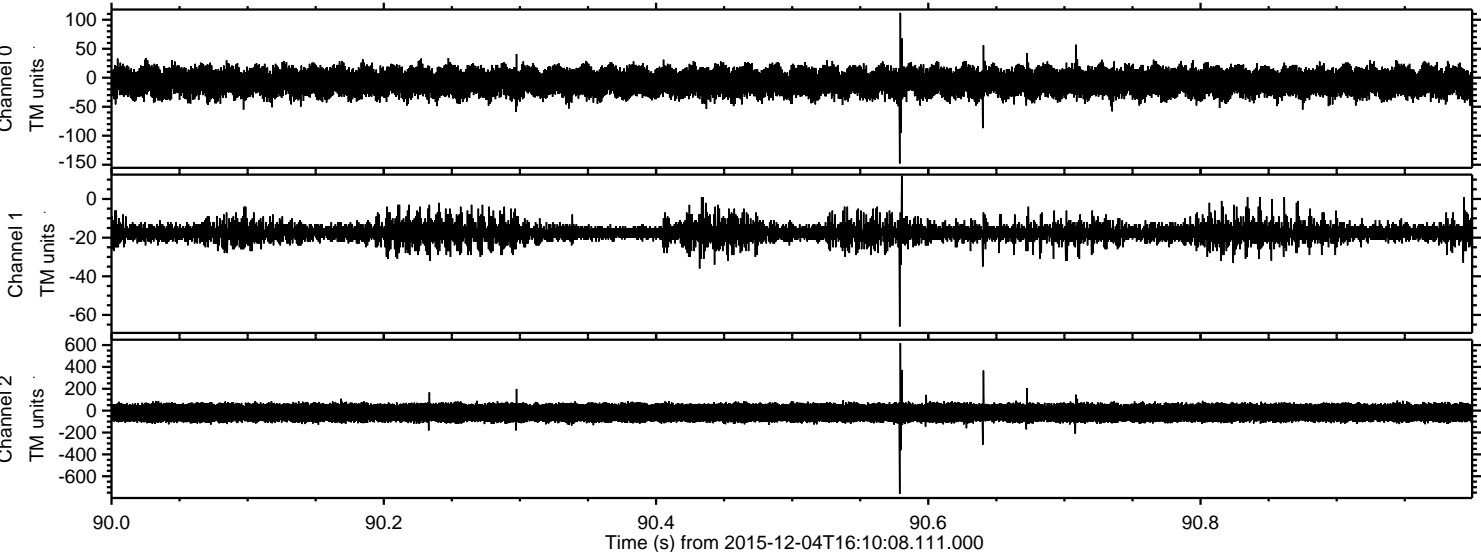

Processed Sun Dec 13 01:12:32 2015 by ELM ver.2012-10-06 from 001__elm20151204_161007__dat00.bin

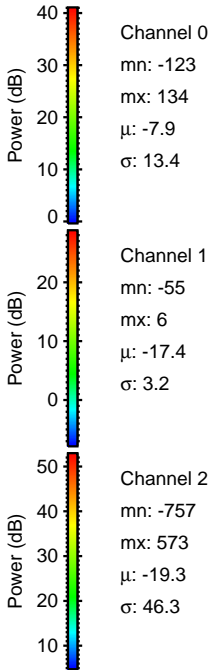
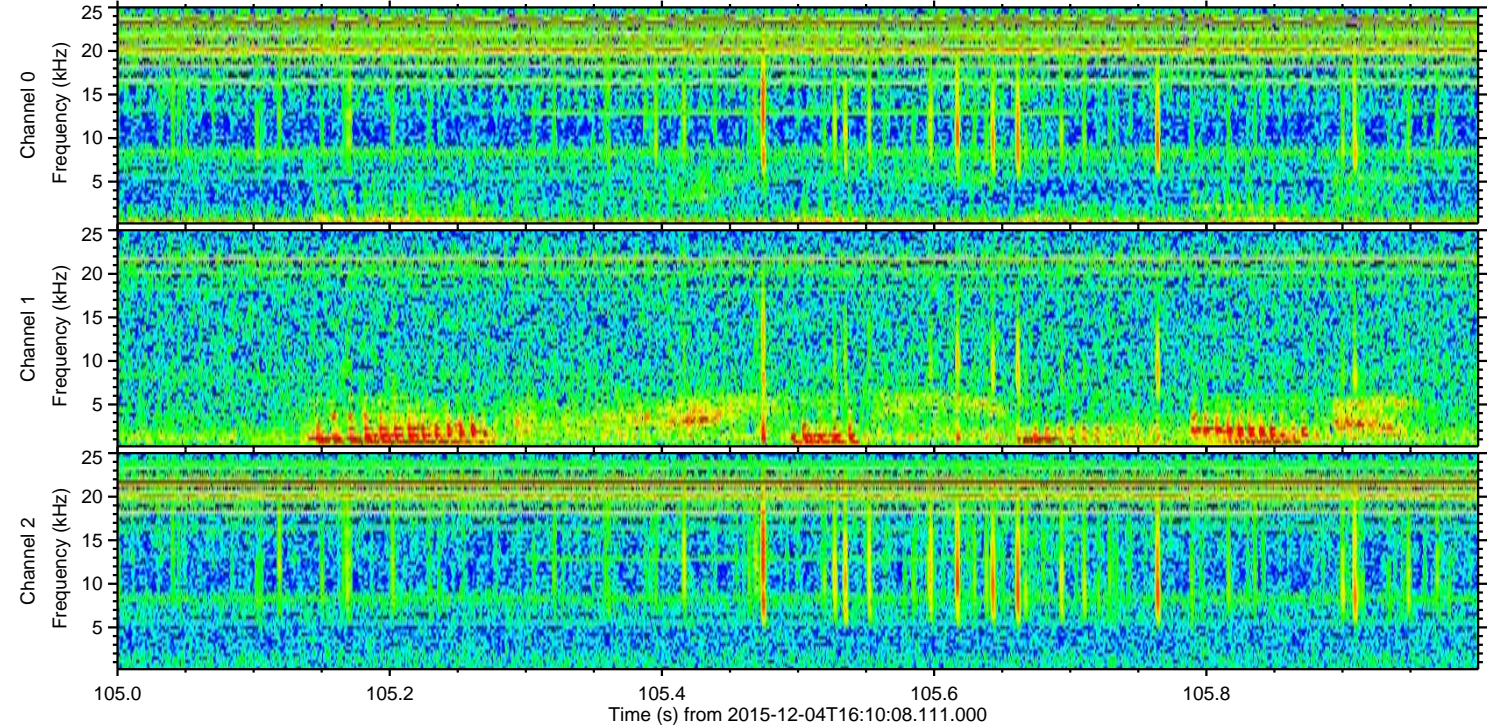
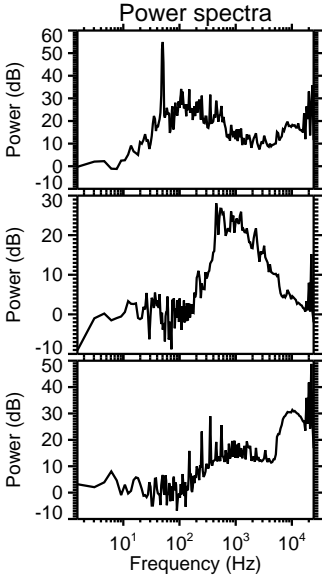
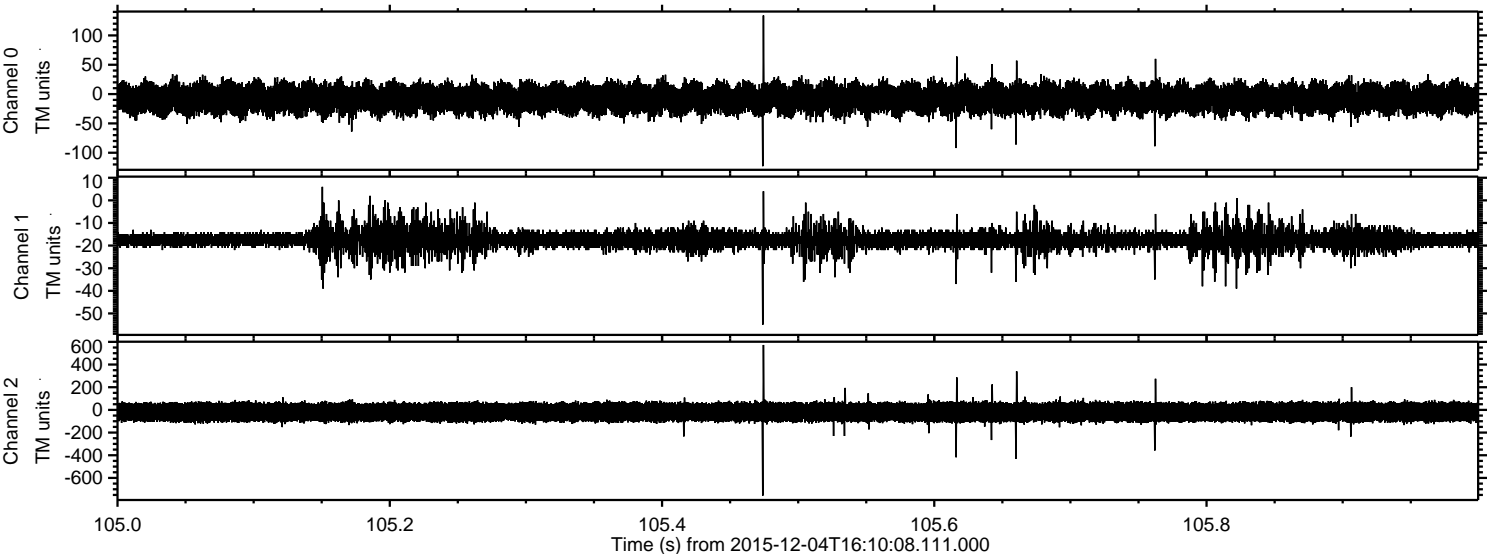

Processed Sun Dec 13 01:12:33 2015 by ELM ver.2012-10-06 from 001_elm20151204_161007__dat00.bin

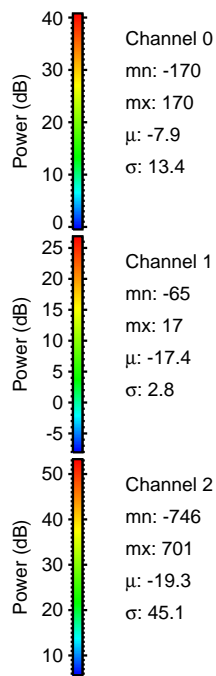
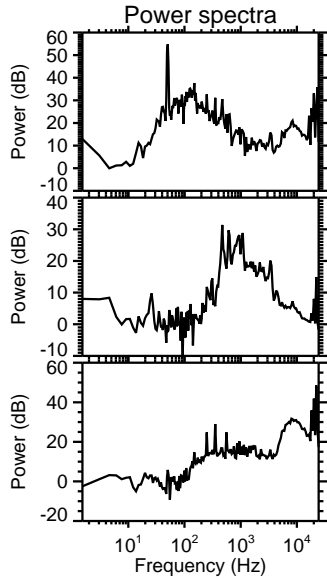
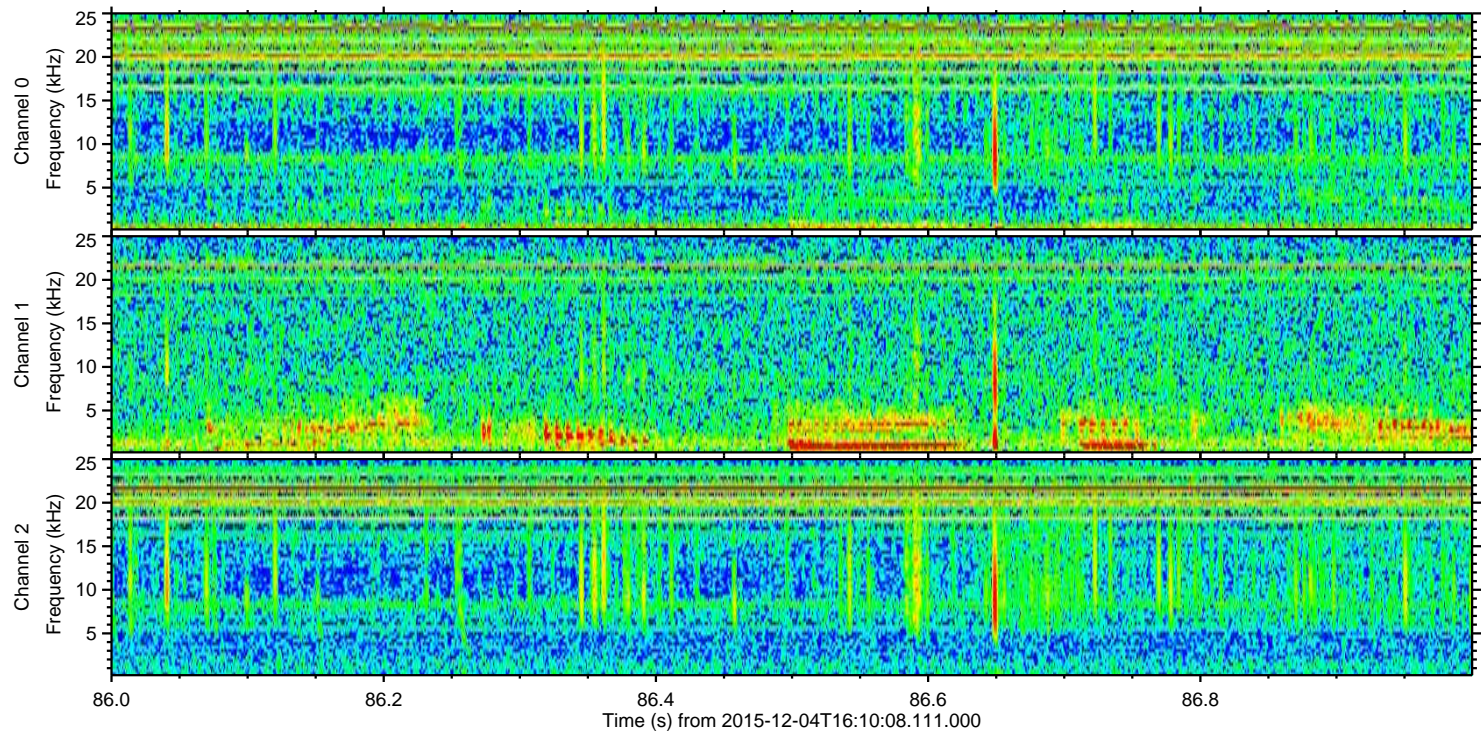
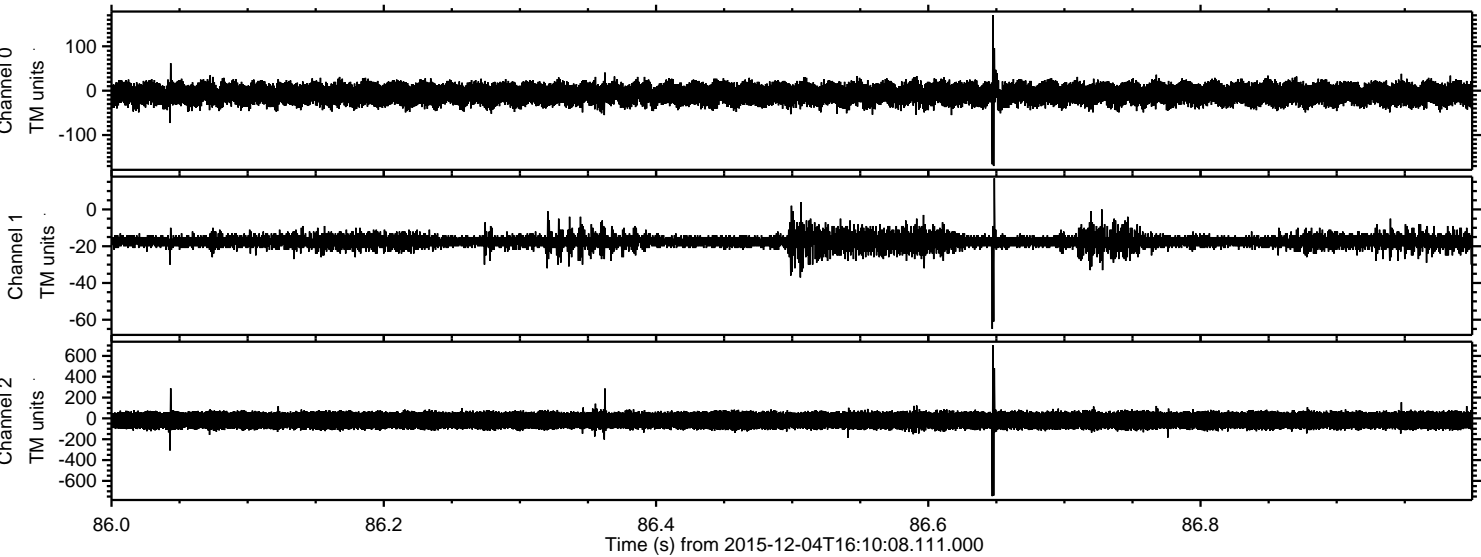

Processed Sun Dec 13 01:12:34 2015 by ELM ver.2012-10-06 from 001__elm20151204_161007__dat00.bin

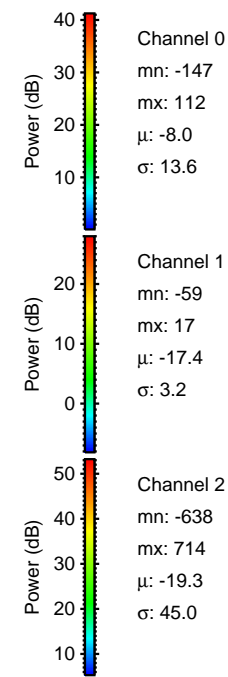
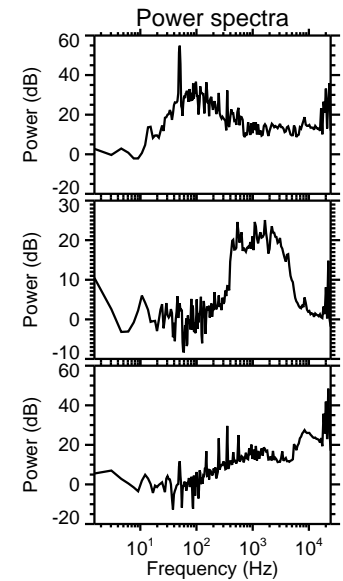
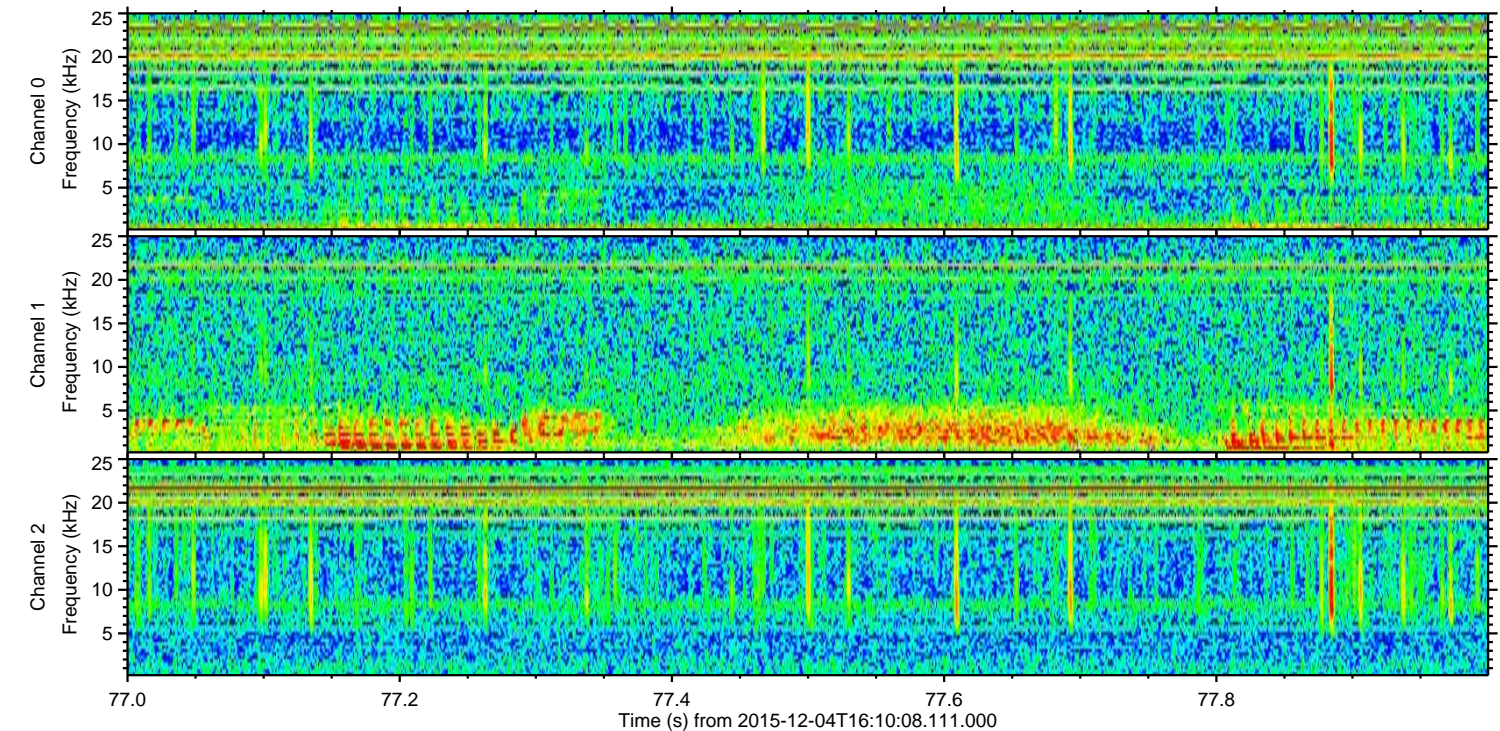
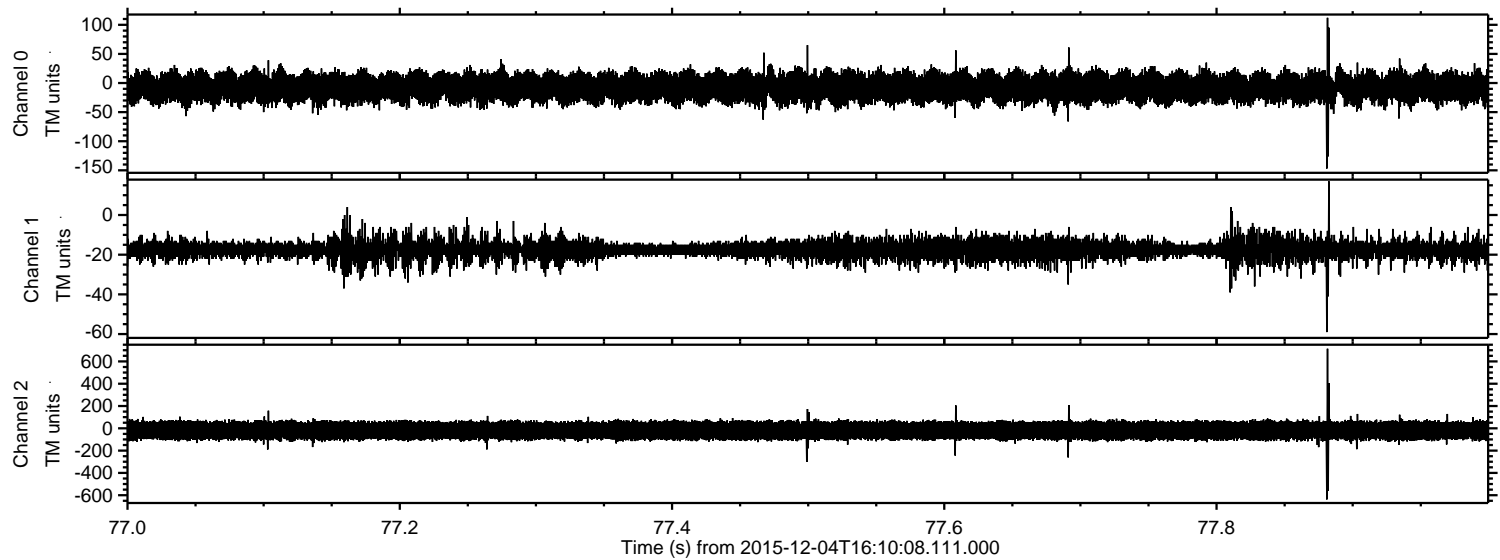

Channel 0
mn: -147
mx: 112
 μ : -8.0
 σ : 13.6

Channel 1
mn: -59
mx: 17
 μ : -17.4
 σ : 3.2

Channel 2
mn: -638
mx: 714
 μ : -19.3
 σ : 45.0

Processed Sun Dec 13 01:12:35 2015 by ELM ver.2012-10-06 from 001__elm20151204_161007__dat00.bin

