

ELMAVAN 3D WAVEFORMS (Measured data sampled at 50 kHz) 51000 packets of 144 samples from 2015-12-03T19:29:17.762.000.

Processed Sat Dec 12 16:08:55 2015 by ELM ver.2012-10-06 from 001__elm20151203_192916__dat00.bin

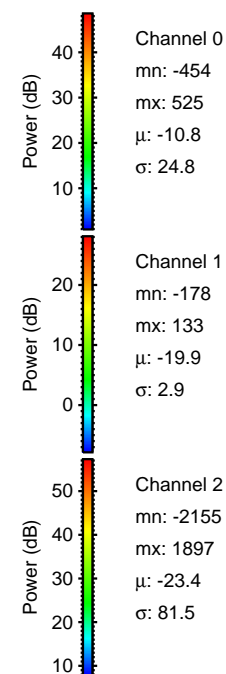
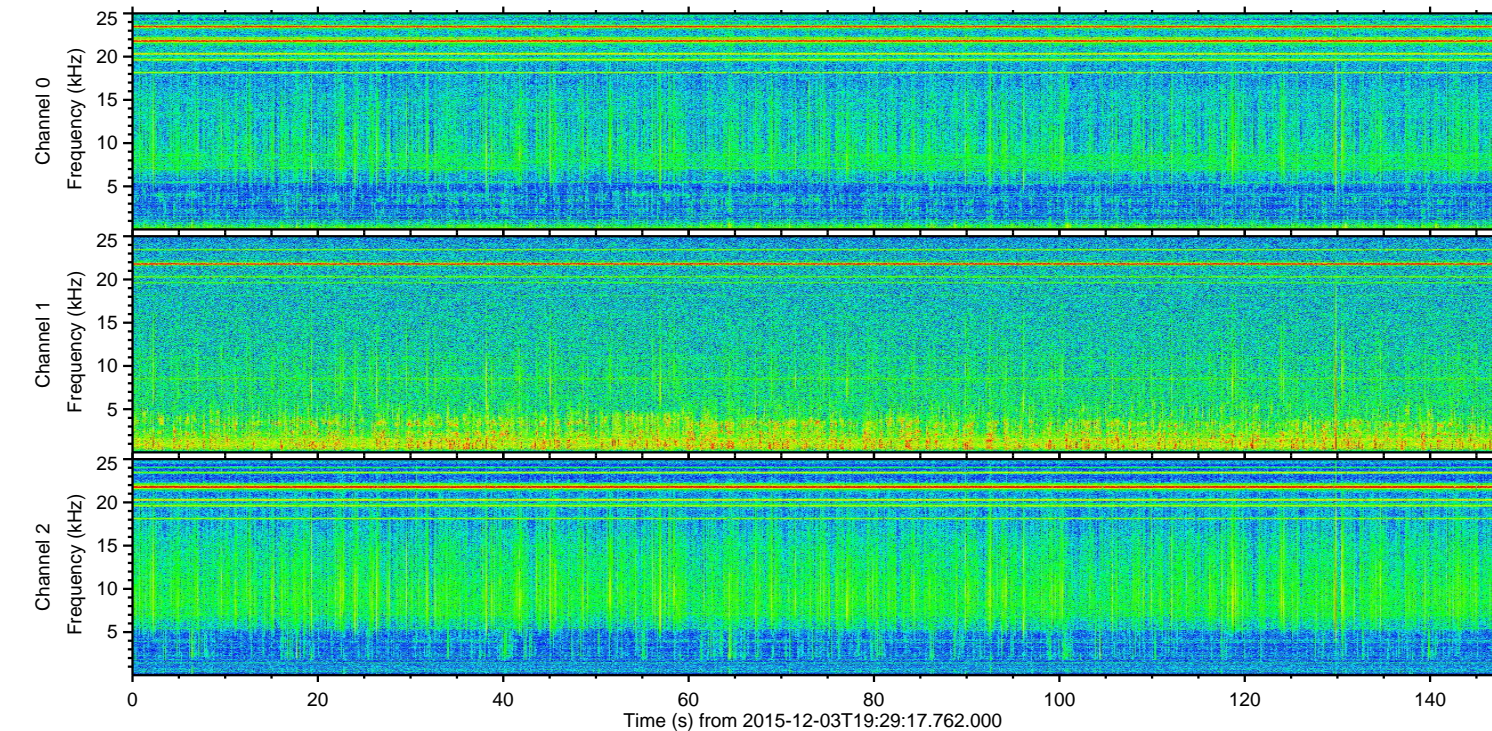
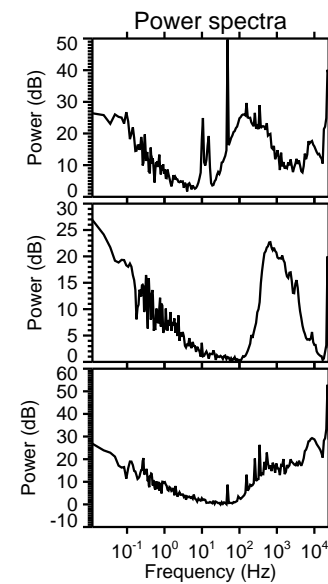
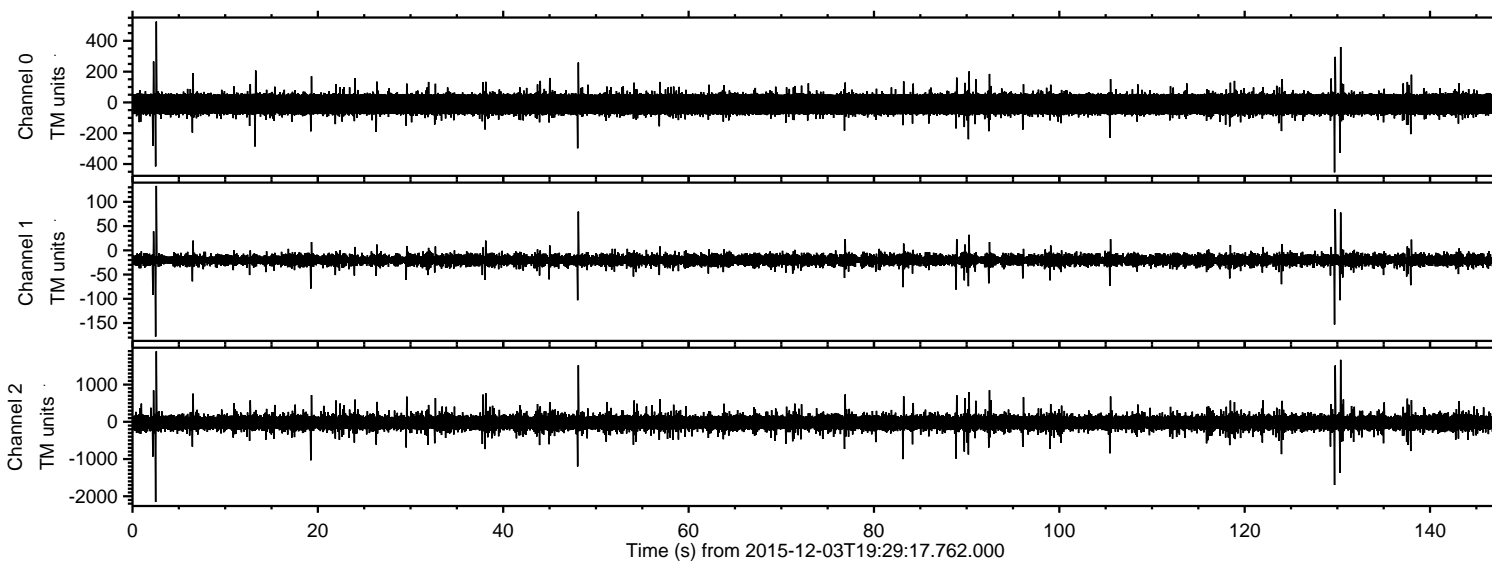

ELMAVAN 3D WAVEFORMS (Measured data sampled at 50 kHz) 51000 packets of 144 samples from 2015-12-03T19:29:17.762.000. Part 3/147

Processed Sat Dec 12 16:09:07 2015 by ELM ver.2012-10-06 from 001__elm20151203_192916__dat00.bin

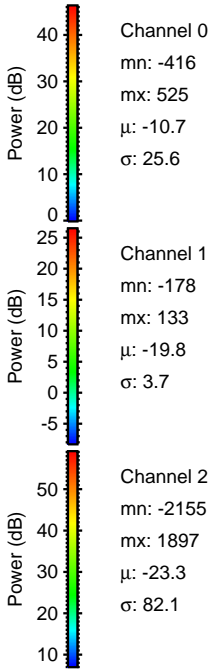
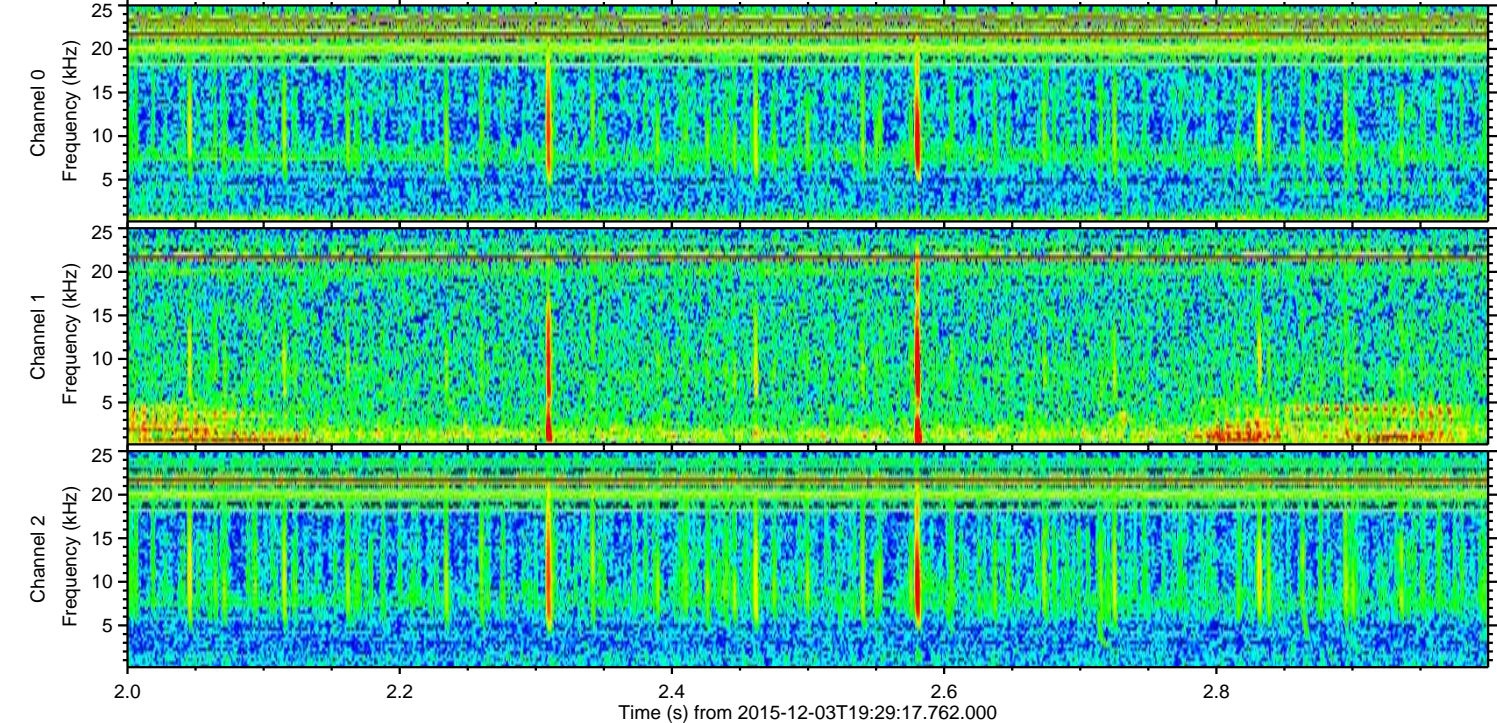
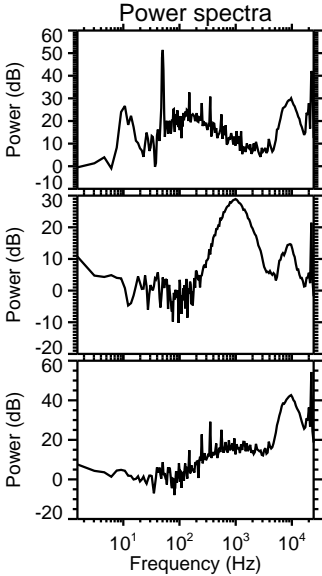
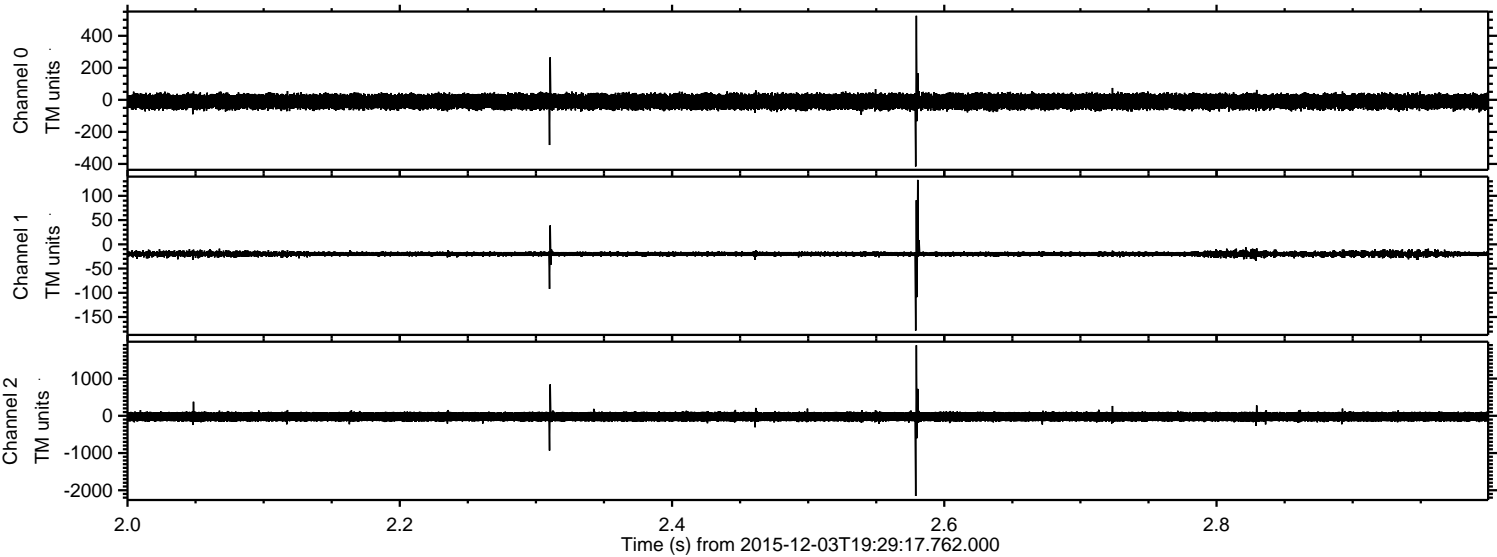

Channel 0
mn: -416
mx: 525
 μ : -10.7
 σ : 25.6

Channel 1
mn: -178
mx: 133
 μ : -19.8
 σ : 3.7

Channel 2
mn: -2155
mx: 1897
 μ : -23.3
 σ : 82.1

ELMAVAN 3D WAVEFORMS (Measured data sampled at 50 kHz) 51000 packets of 144 samples from 2015-12-03T19:29:17.762.000. Part 130/147

Processed Sat Dec 12 16:09:08 2015 by ELM ver.2012-10-06 from 001__elm20151203_192916__dat00.bin

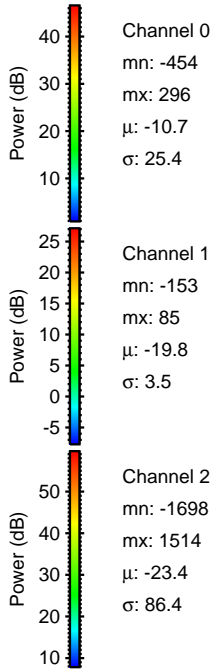
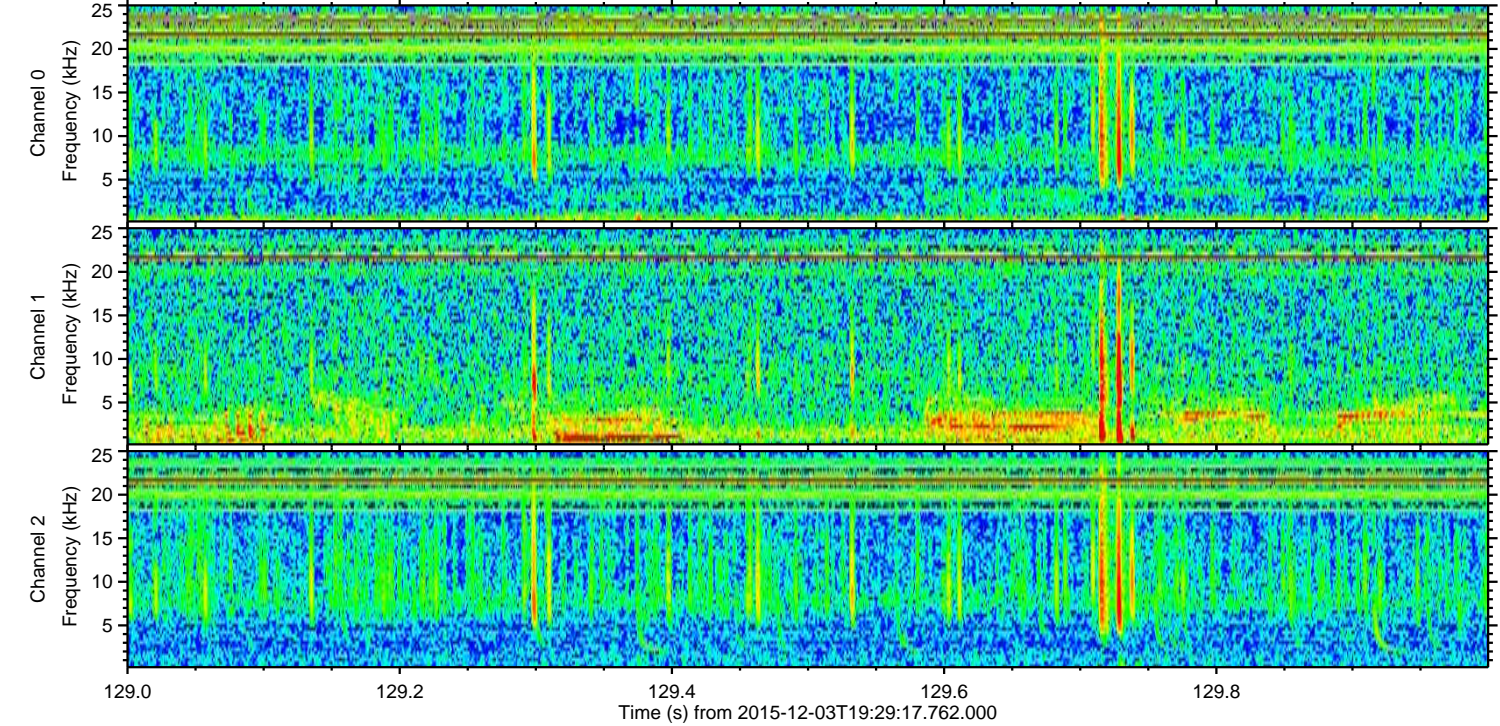
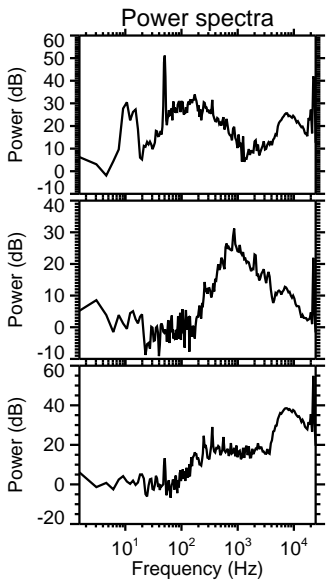
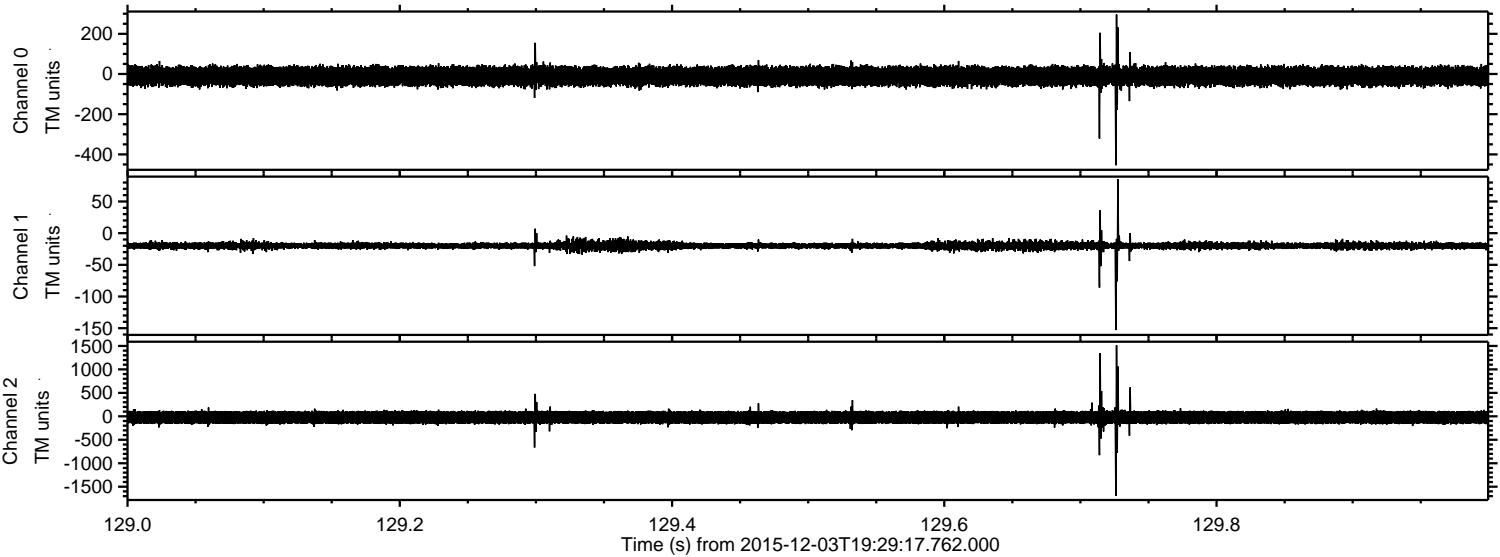

ELMAVAN 3D WAVEFORMS (Measured data sampled at 50 kHz) 51000 packets of 144 samples from 2015-12-03T19:29:17.762.000. Part 131/147

Processed Sat Dec 12 16:09:09 2015 by ELM ver.2012-10-06 from 001__elm20151203_192916__dat00.bin

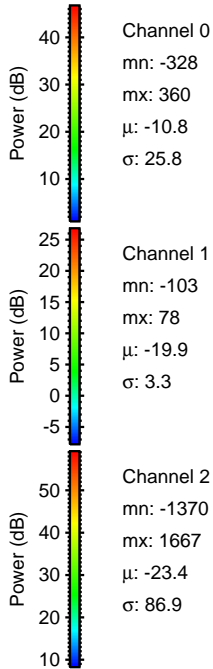
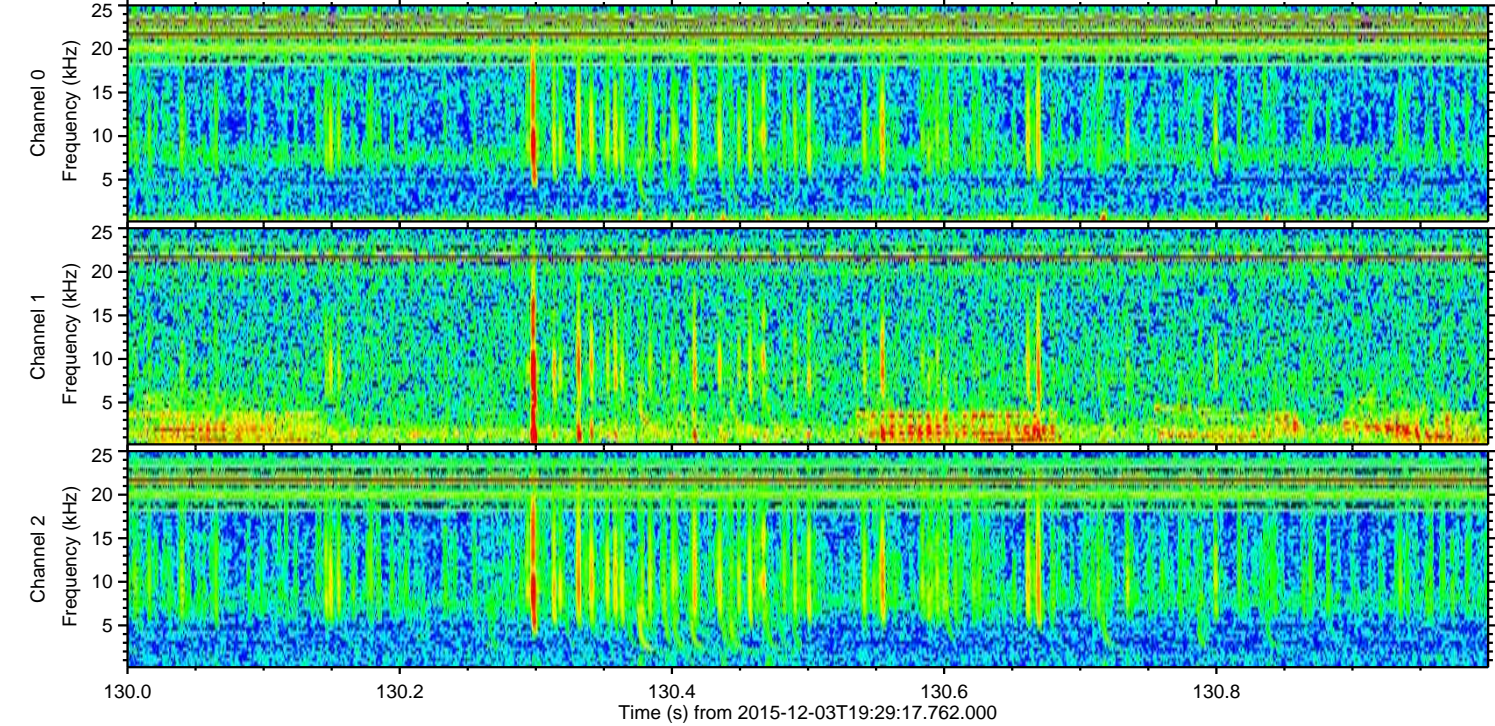
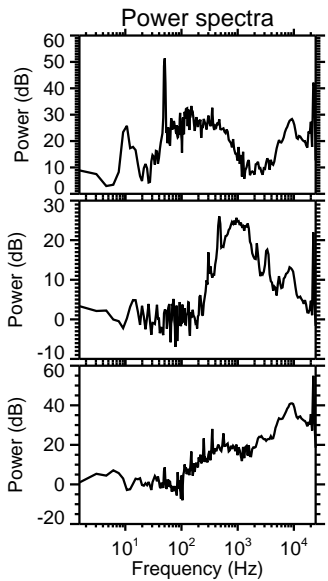
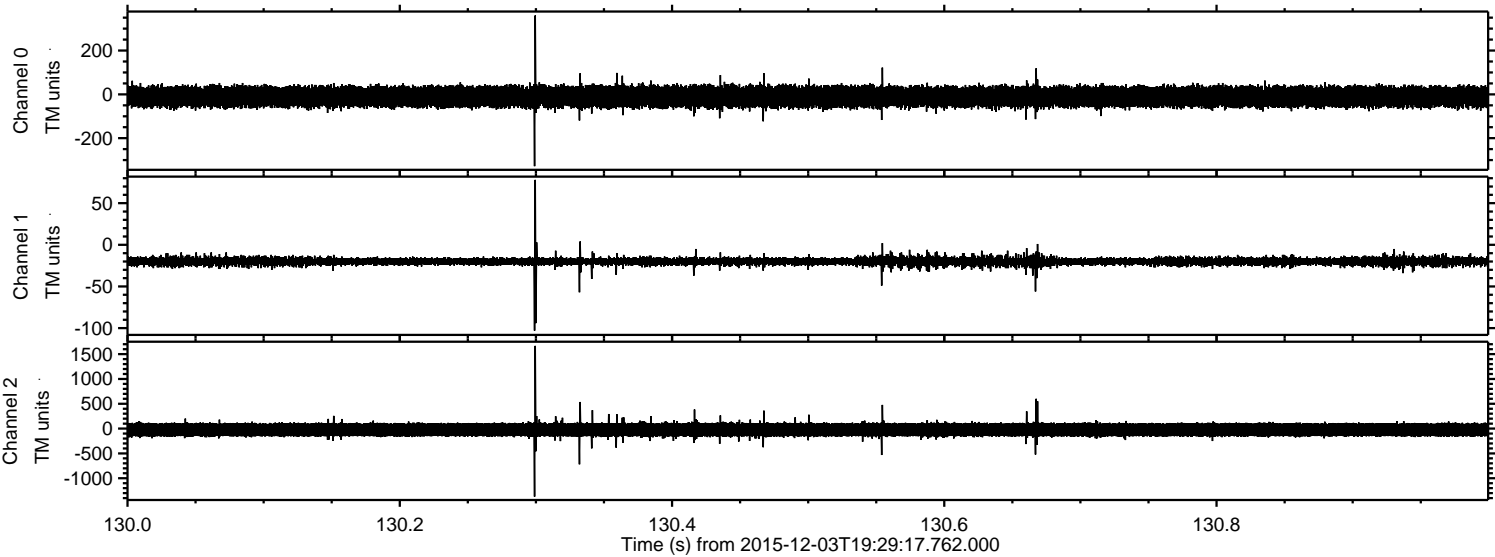

ELMAVAN 3D WAVEFORMS (Measured data sampled at 50 kHz) 51000 packets of 144 samples from 2015-12-03T19:29:17.762.000. Part 49/147

Processed Sat Dec 12 16:09:10 2015 by ELM ver.2012-10-06 from 001__elm20151203_192916__dat00.bin

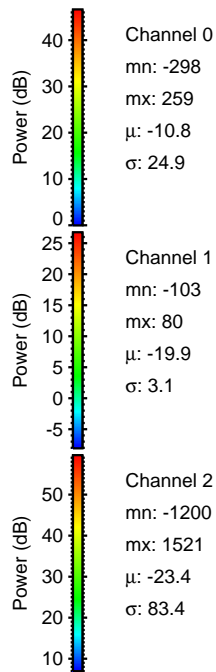
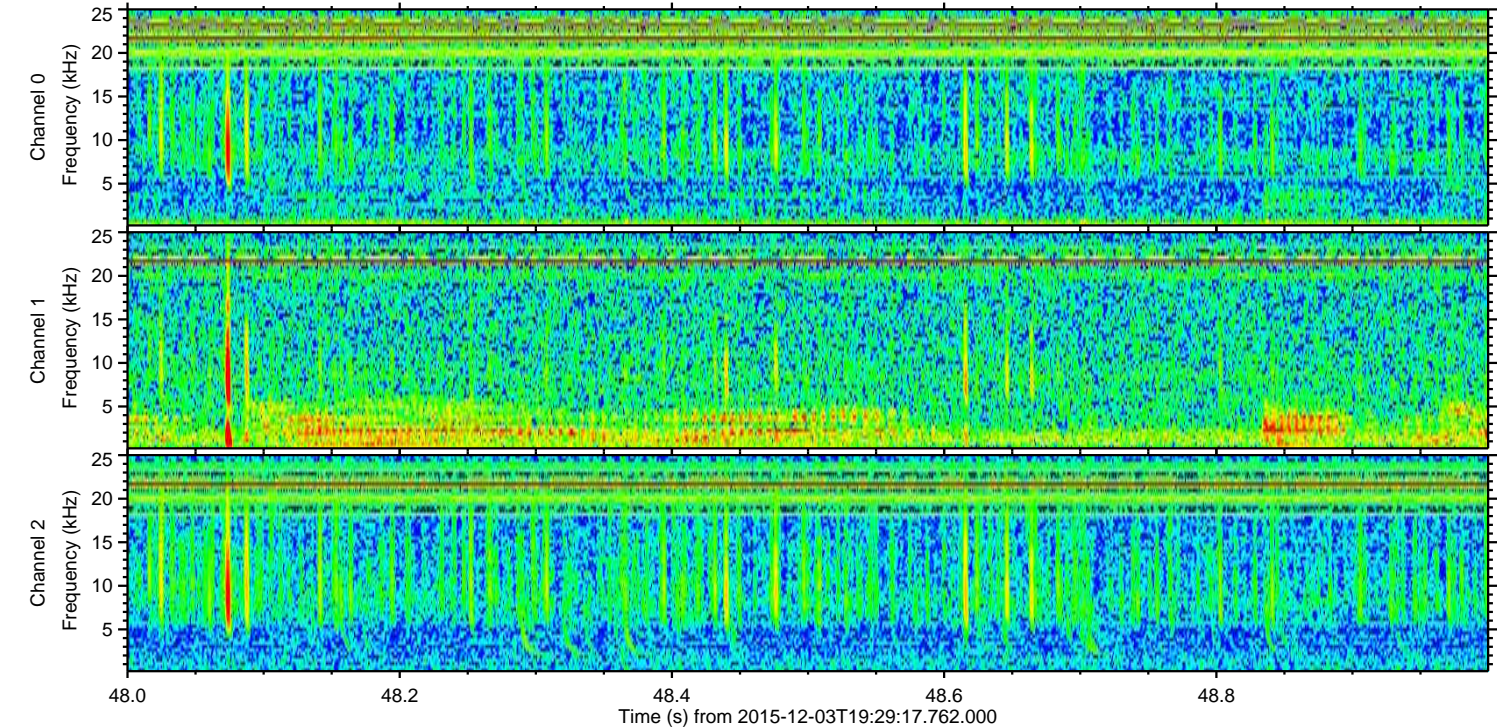
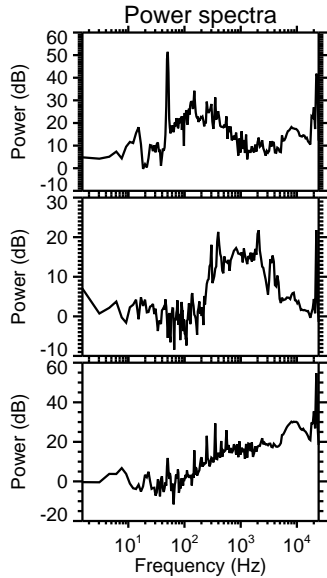
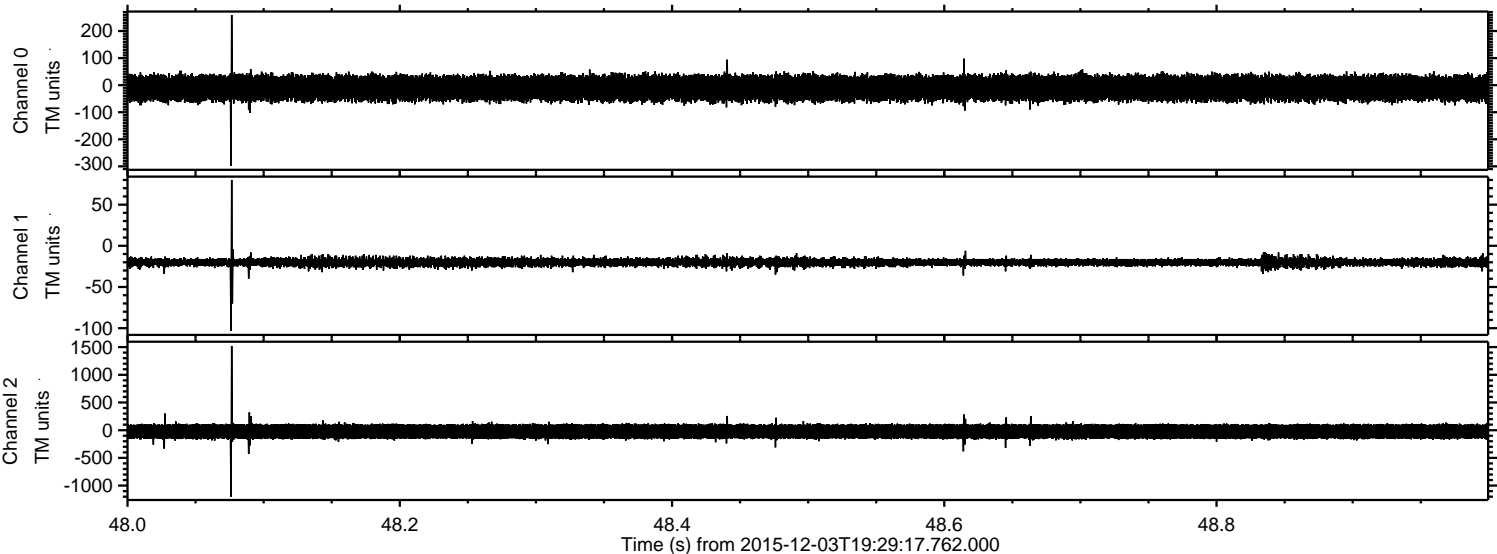

Power spectra

Channel 0

mn: -298
mx: 259
 μ : -10.8
 σ : 24.9

Channel 1

mn: -103
mx: 80
 μ : -19.9
 σ : 3.1

Channel 2

mn: -1200
mx: 1521
 μ : -23.4
 σ : 83.4

Processed Sat Dec 12 16:09:11 2015 by ELM ver.2012-10-06 from 001__elm20151203_192916__dat00.bin

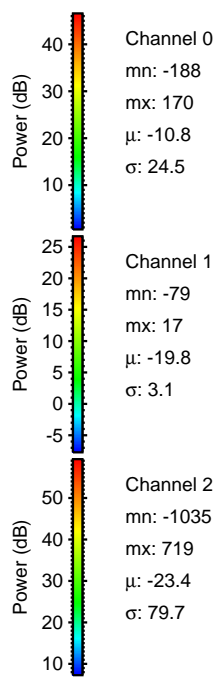
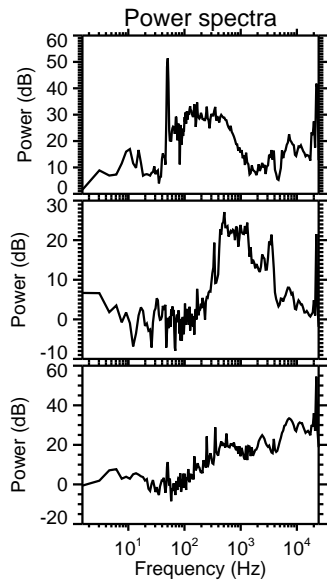
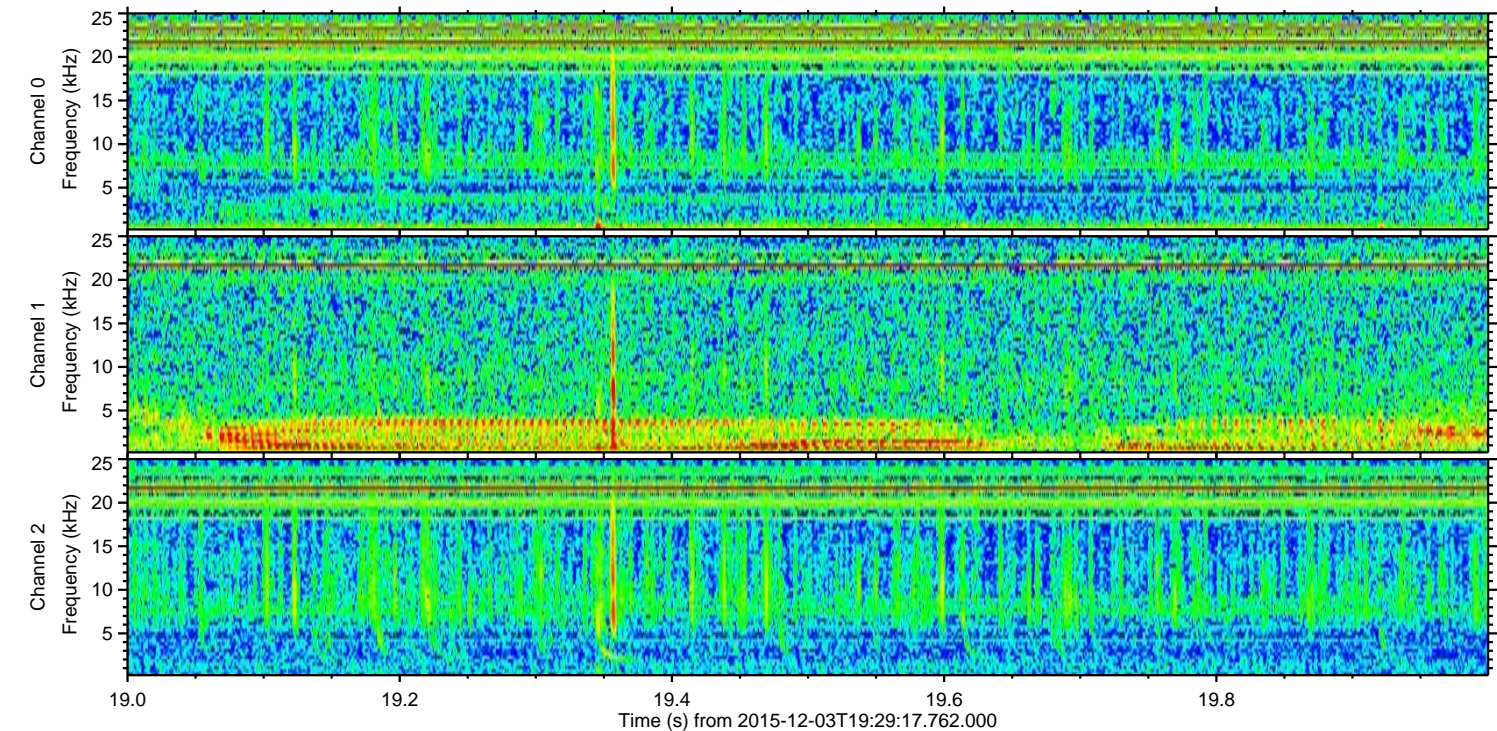
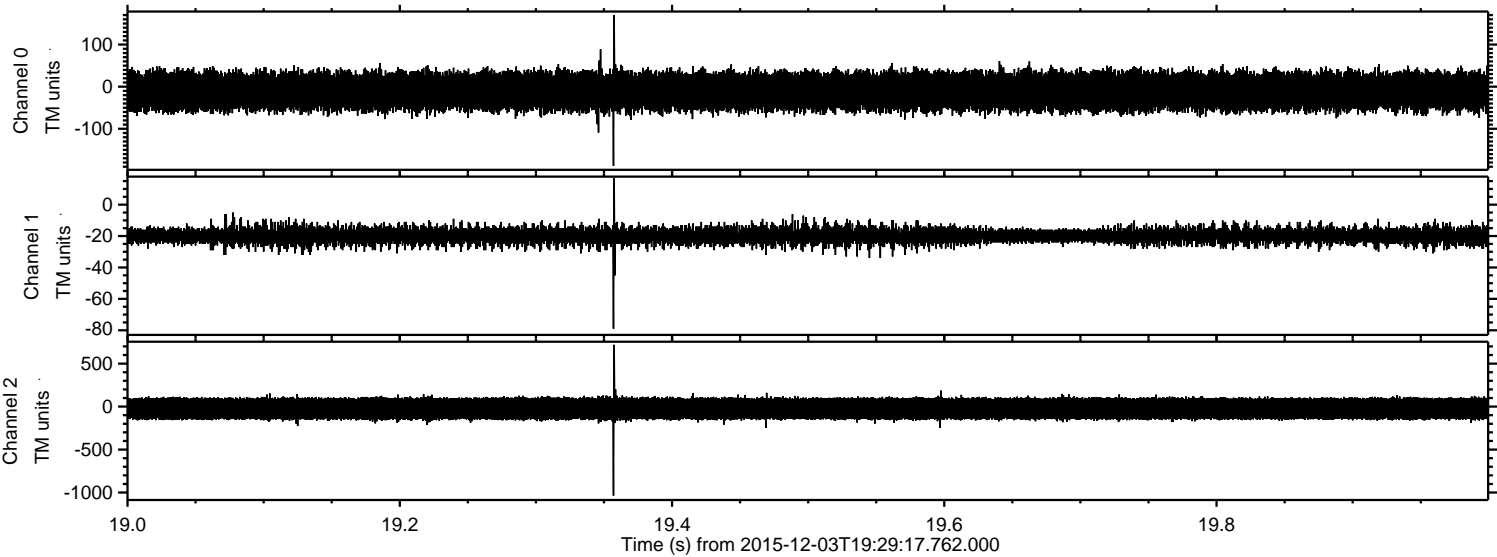

Processed Sat Dec 12 16:09:12 2015 by ELM ver.2012-10-06 from 001__elm20151203_192916__dat00.bin

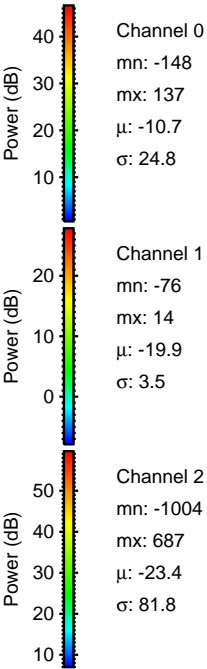
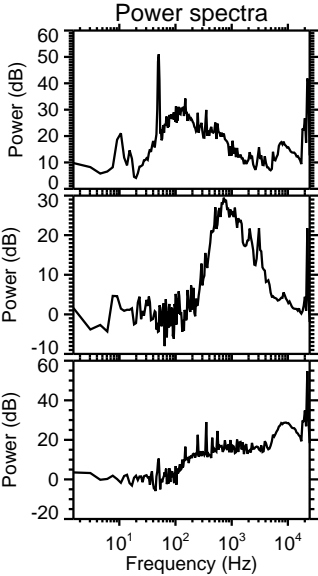
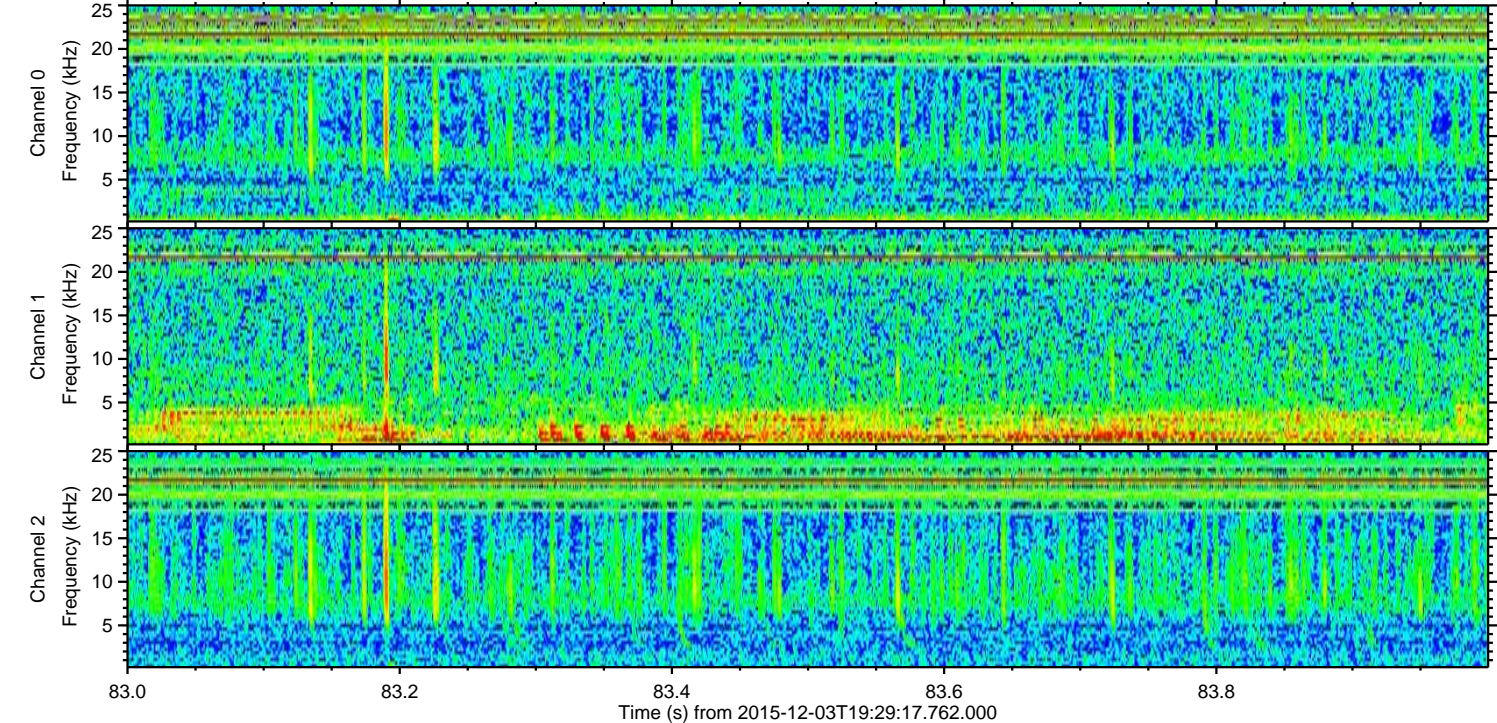
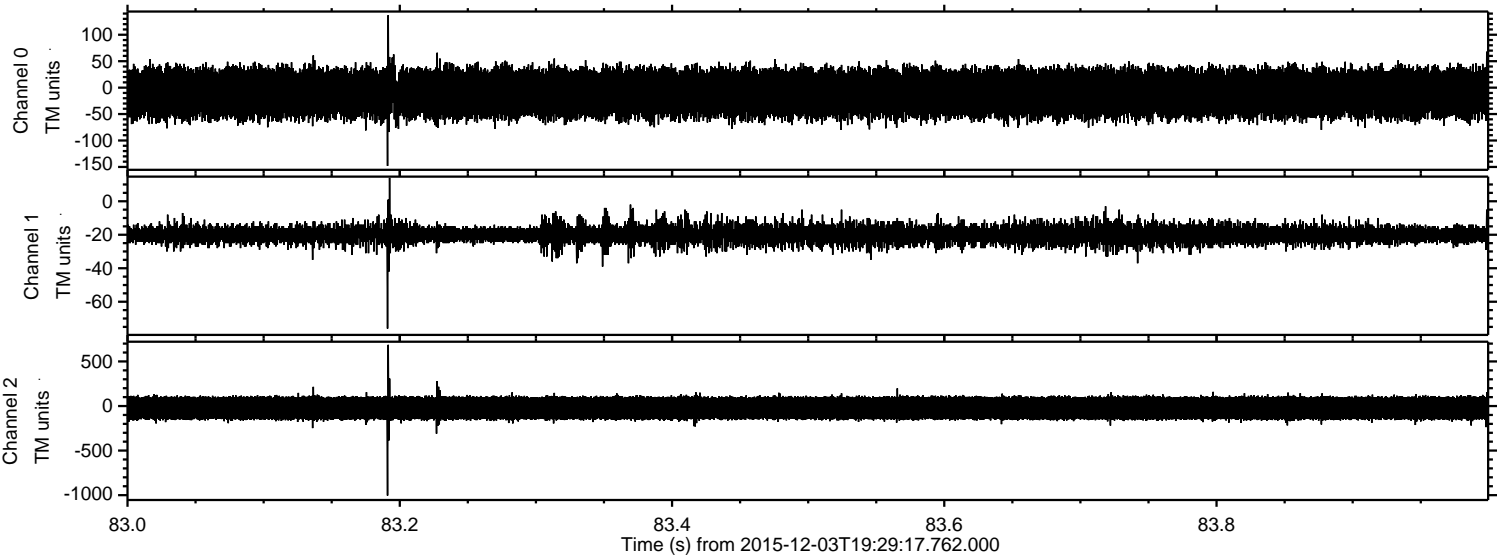

Channel 0
mn: -148
mx: 137
 μ : -10.7
 σ : 24.8

Channel 1
mn: -76
mx: 14
 μ : -19.9
 σ : 3.5

Channel 2
mn: -1004
mx: 687
 μ : -23.4
 σ : 81.8

Processed Sat Dec 12 16:09:13 2015 by ELM ver.2012-10-06 from 001__elm20151203_192916__dat00.bin

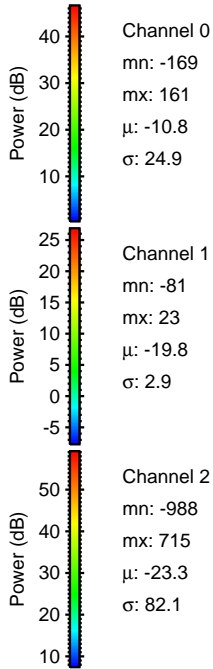
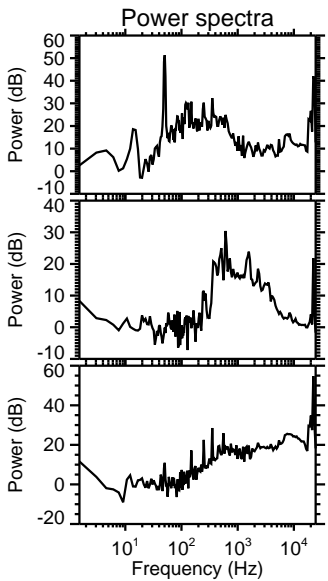
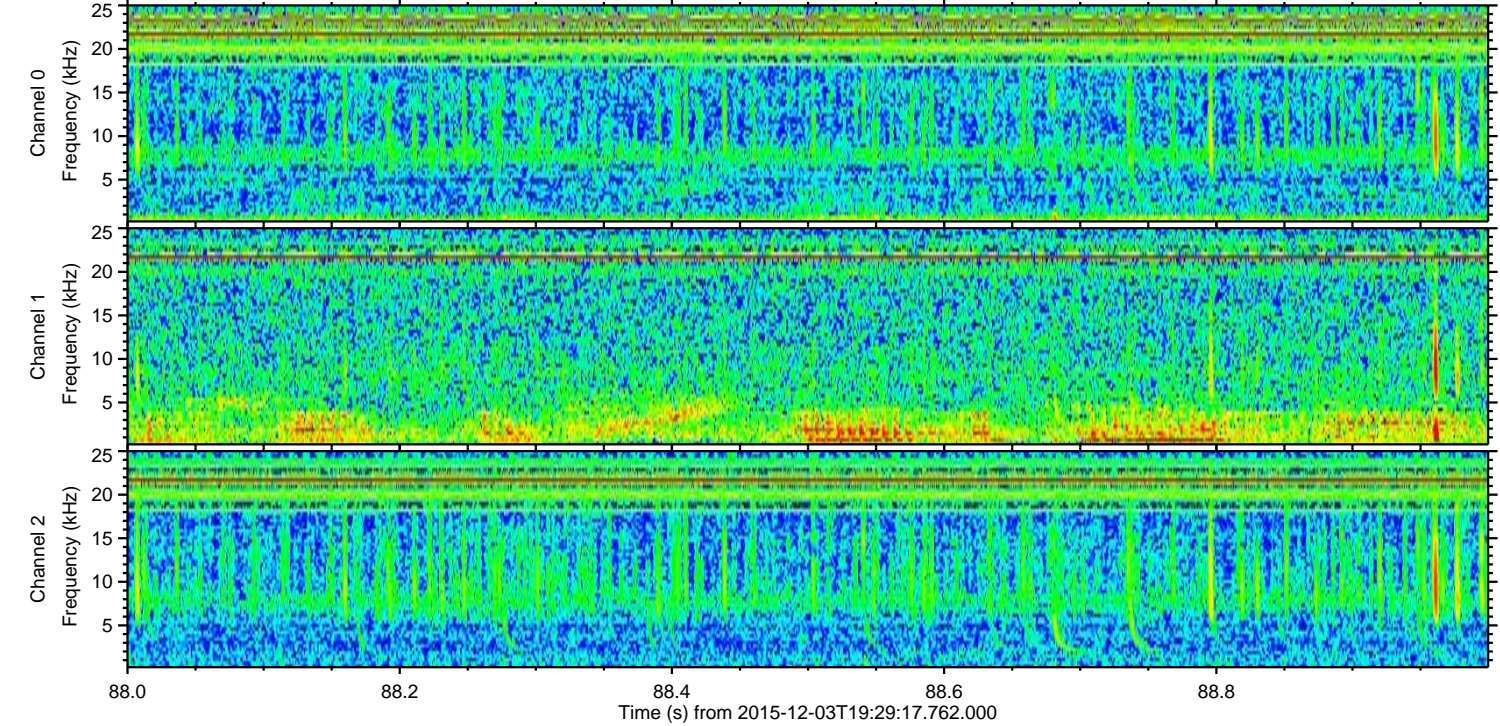
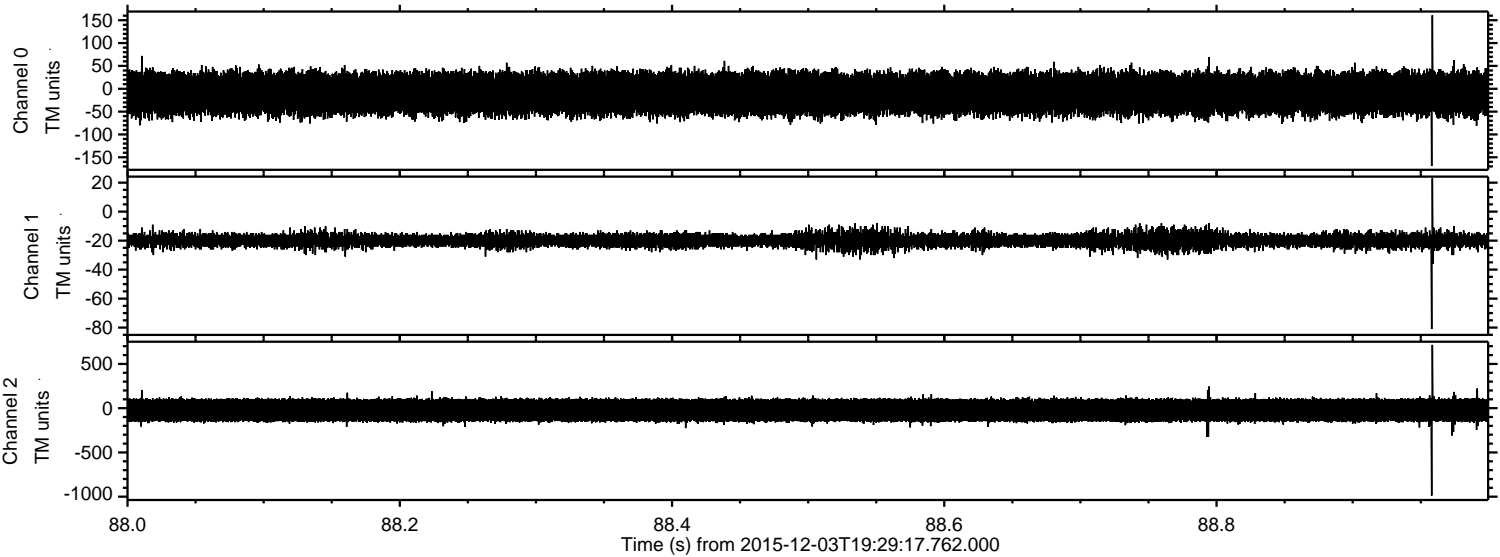

Power spectra

Channel 0
mn: -169
mx: 161
 μ : -10.8
 σ : 24.9

Channel 1
mn: -81
mx: 23
 μ : -19.8
 σ : 2.9

Channel 2
mn: -988
mx: 715
 μ : -23.3
 σ : 82.1

ELMAVAN 3D WAVEFORMS (Measured data sampled at 50 kHz) 51000 packets of 144 samples from 2015-12-03T19:29:17.762.000. Part 91/147

Processed Sat Dec 12 16:09:13 2015 by ELM ver.2012-10-06 from 001__elm20151203_192916__dat00.bin

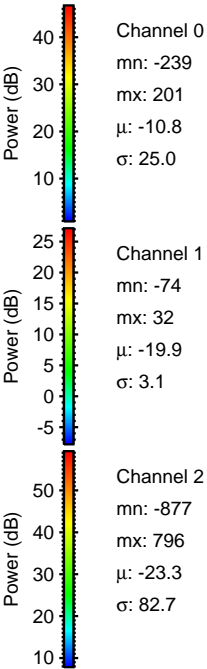
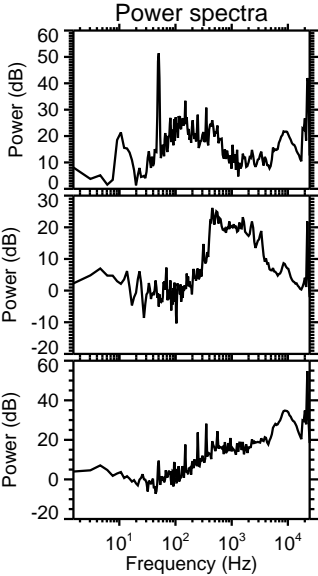
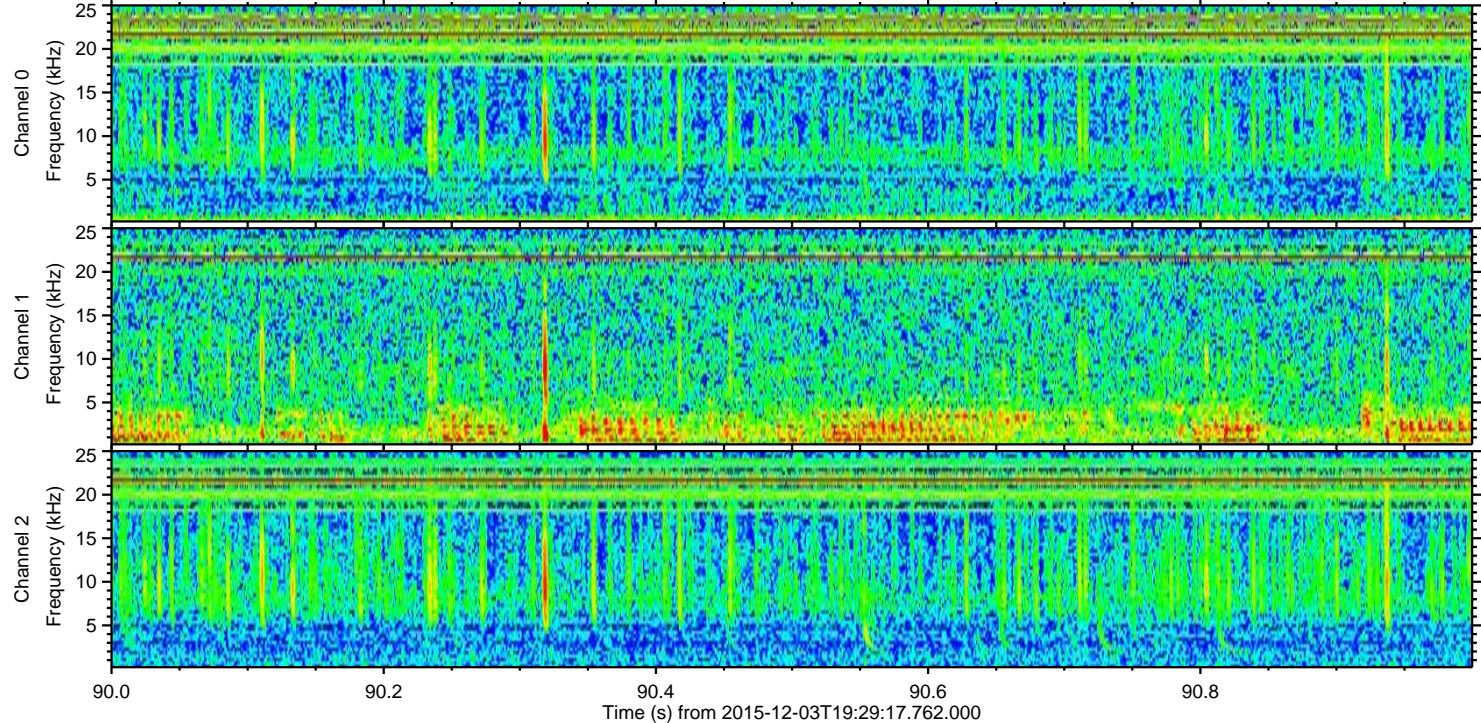
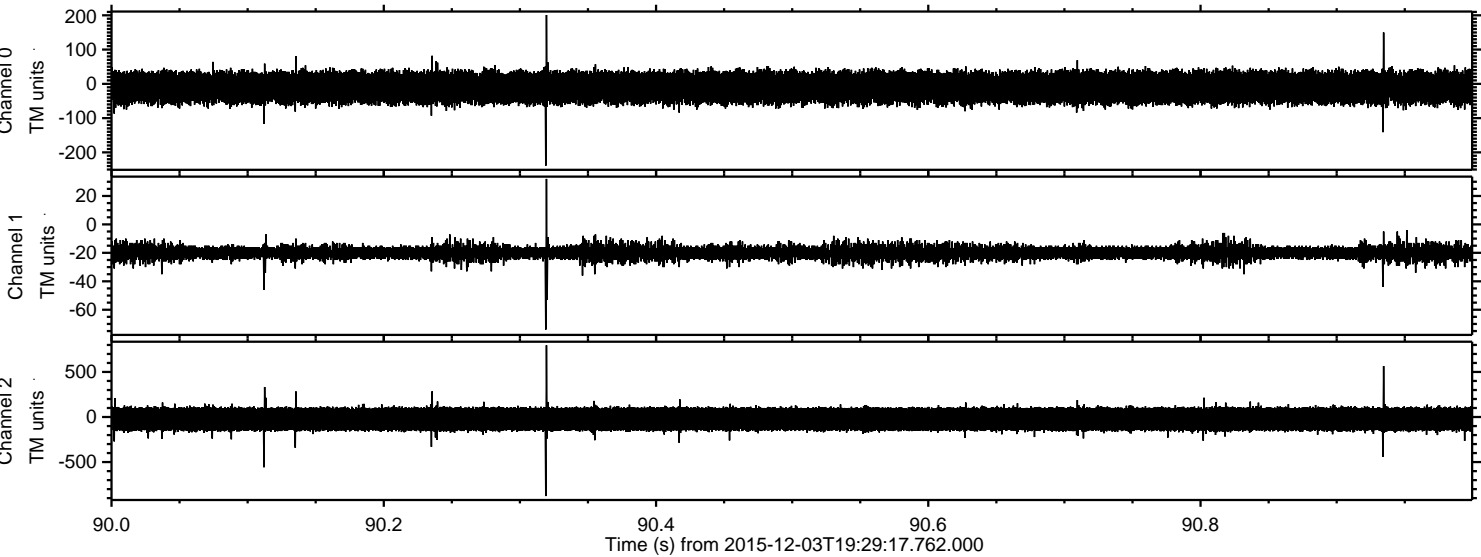

ELMAVAN 3D WAVEFORMS (Measured data sampled at 50 kHz) 51000 packets of 144 samples from 2015-12-03T19:29:17.762.000. Part 125/147

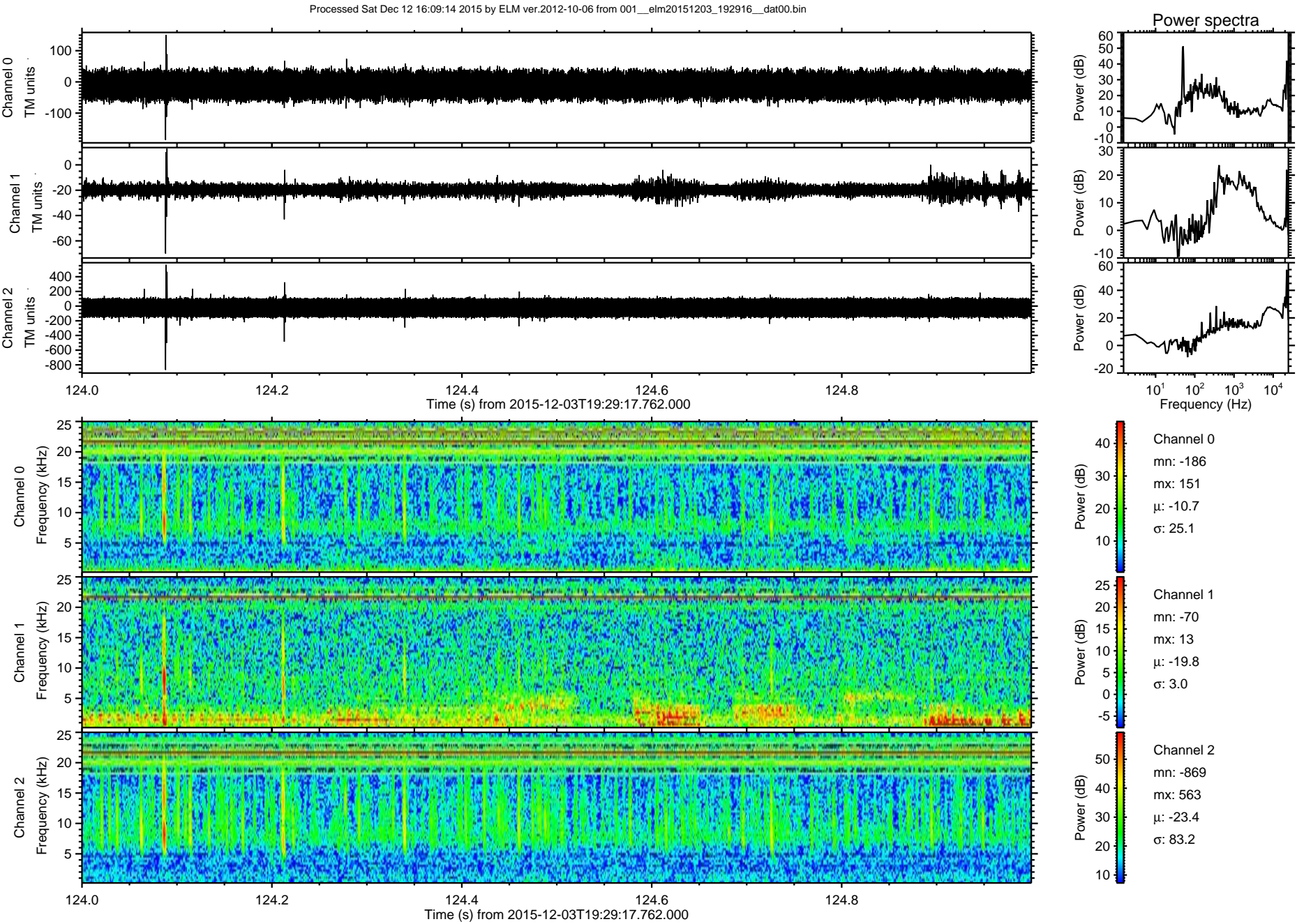

ELMAVAN 3D WAVEFORMS (Measured data sampled at 50 kHz) 51000 packets of 144 samples from 2015-12-03T19:29:17.762.000. Part 41/147

Processed Sat Dec 12 16:09:15 2015 by ELM ver.2012-10-06 from 001__elm20151203_192916__dat00.bin

