

ELMAVAN 3D WAVEFORMS (Measured data sampled at 50 kHz) 51000 packets of 144 samples from 2015-12-03T15:34:08.195.000.

Processed Sat Dec 12 14:30:32 2015 by ELM ver.2012-10-06 from 001__elm20151203_153407__dat00.bin

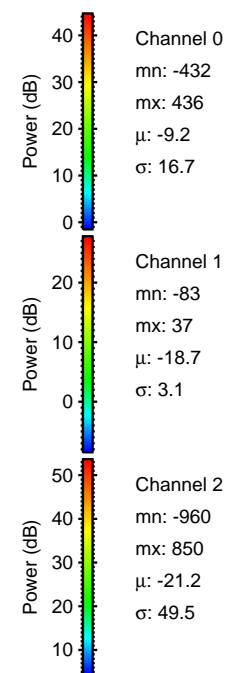
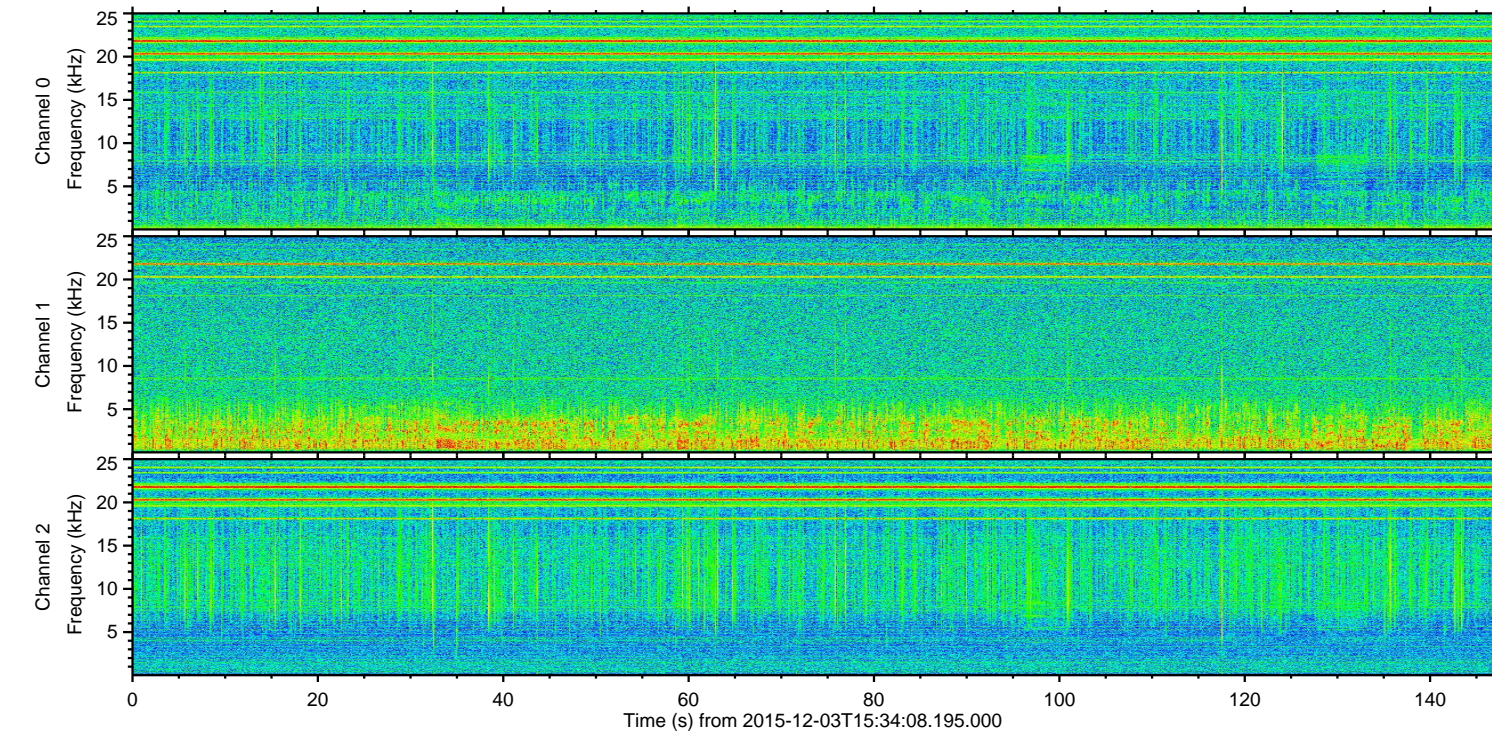
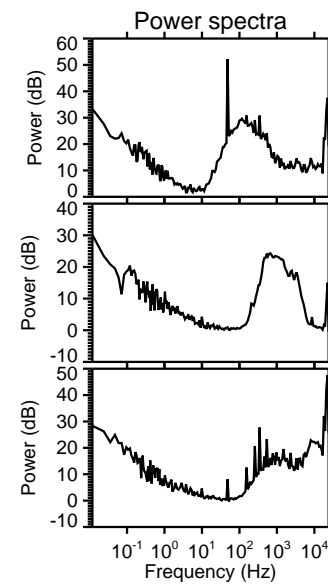
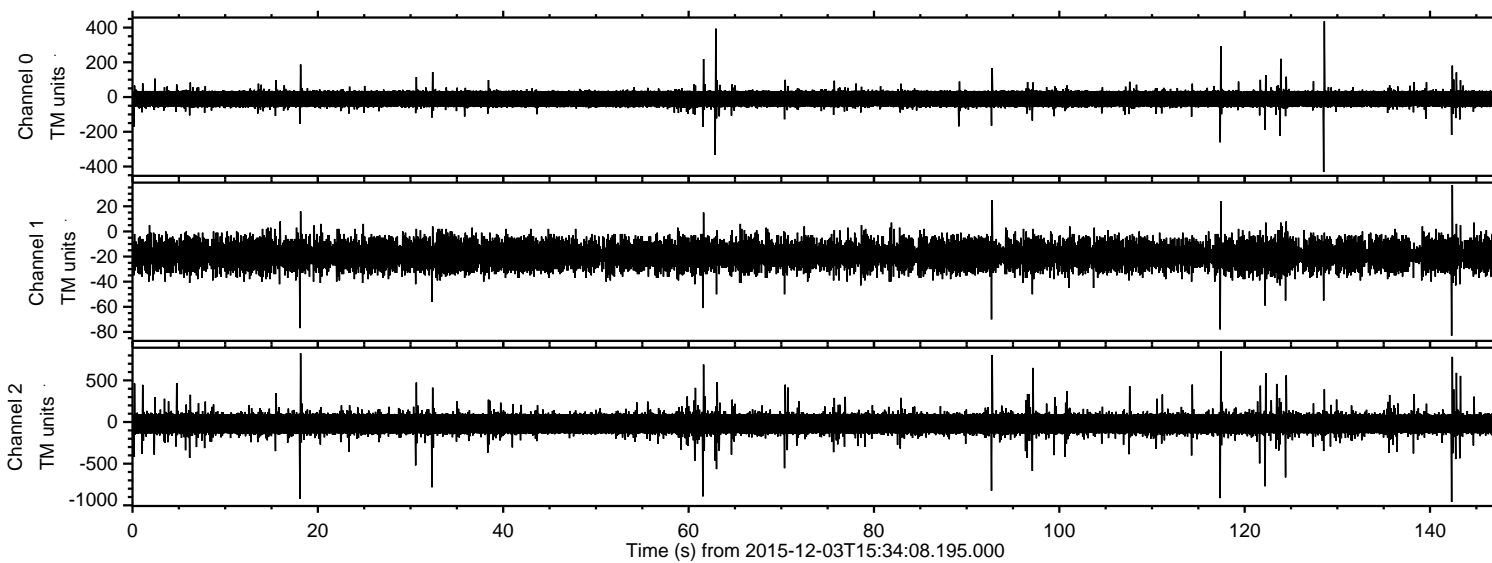

ELMAVAN 3D WAVEFORMS (Measured data sampled at 50 kHz) 51000 packets of 144 samples from 2015-12-03T15:34:08.195.000. Part 143/147

Processed Sat Dec 12 14:30:43 2015 by ELM ver.2012-10-06 from 001__elm20151203_153407__dat00.bin

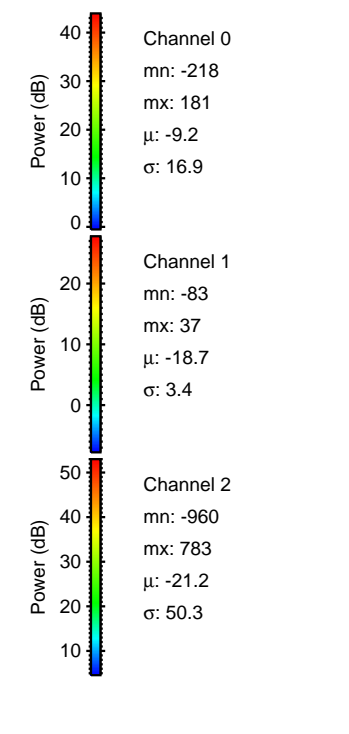
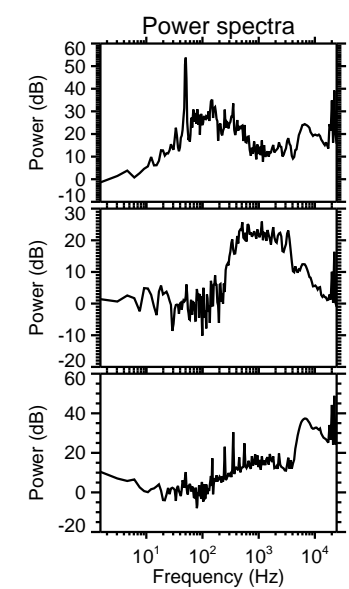
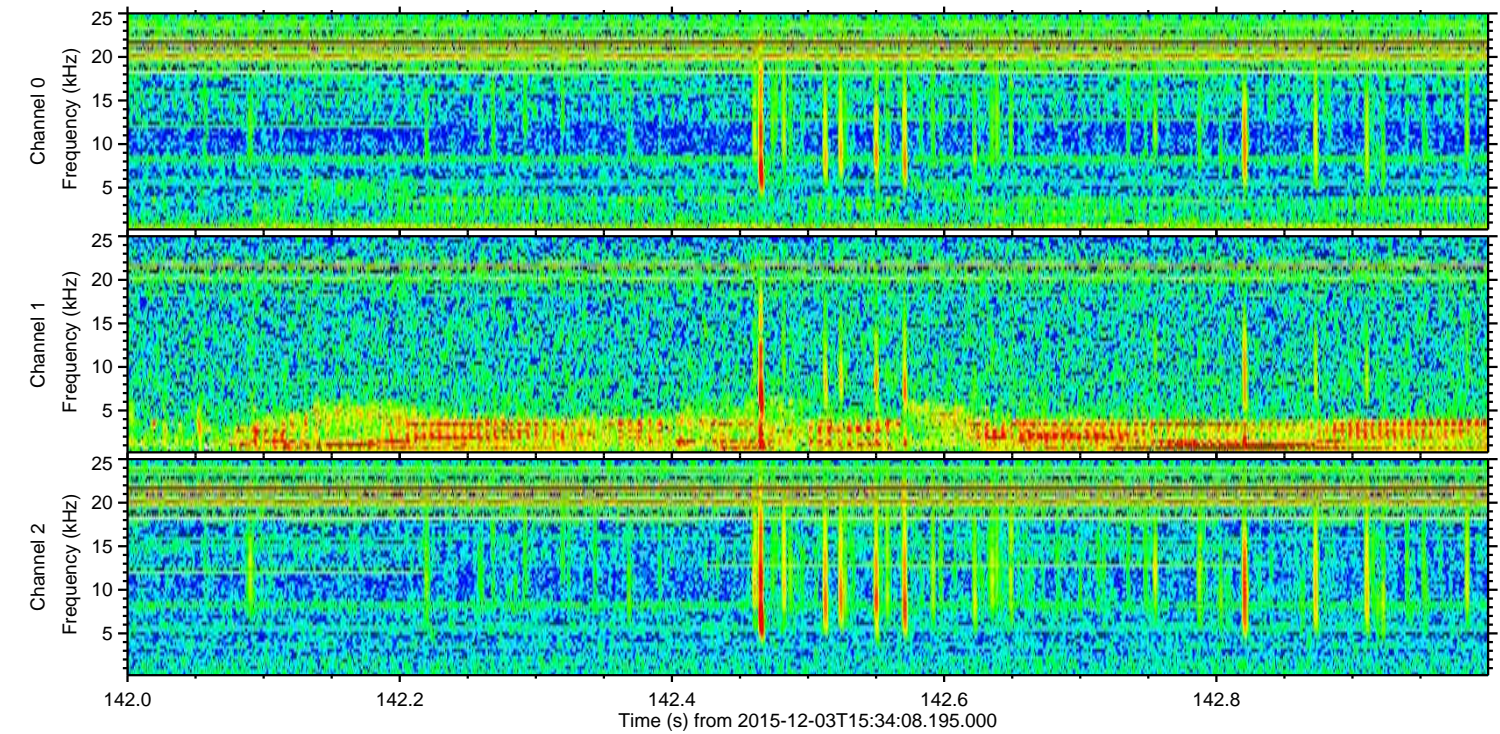
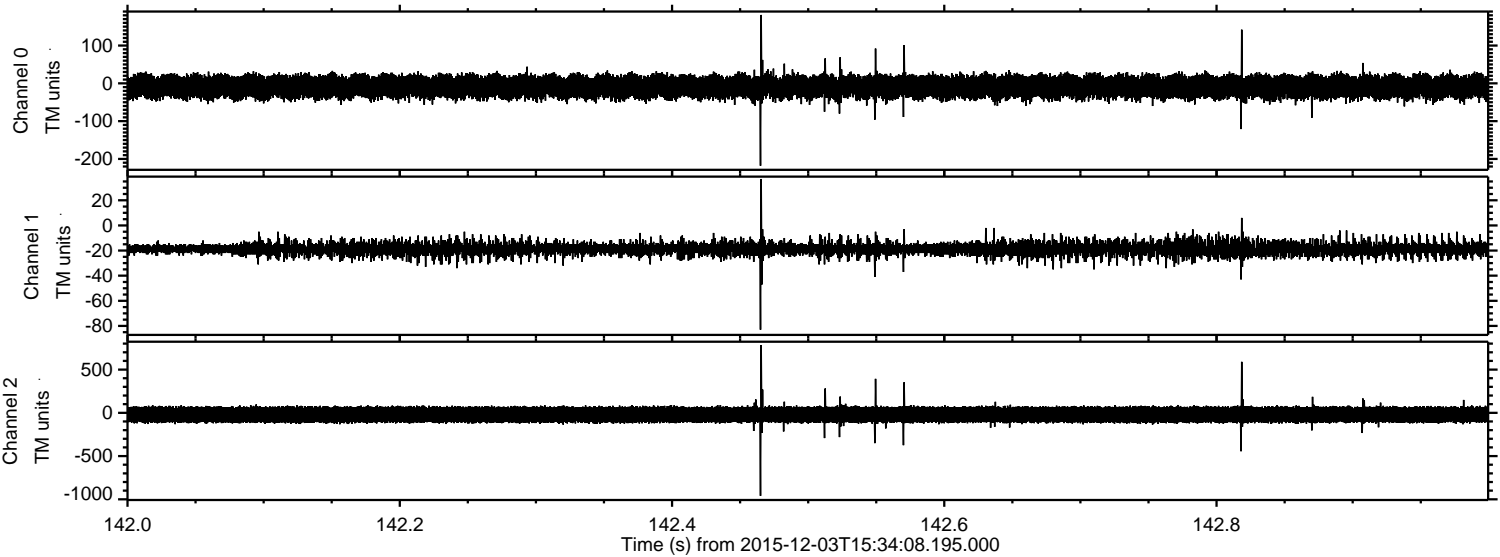

Processed Sat Dec 12 14:30:44 2015 by ELM ver.2012-10-06 from 001__elm20151203_153407__dat00.bin

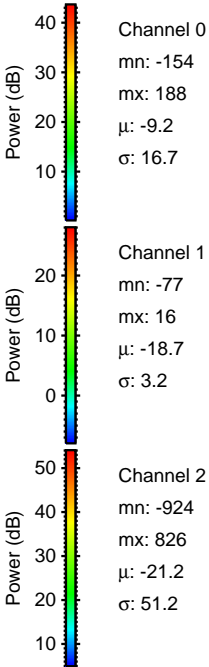
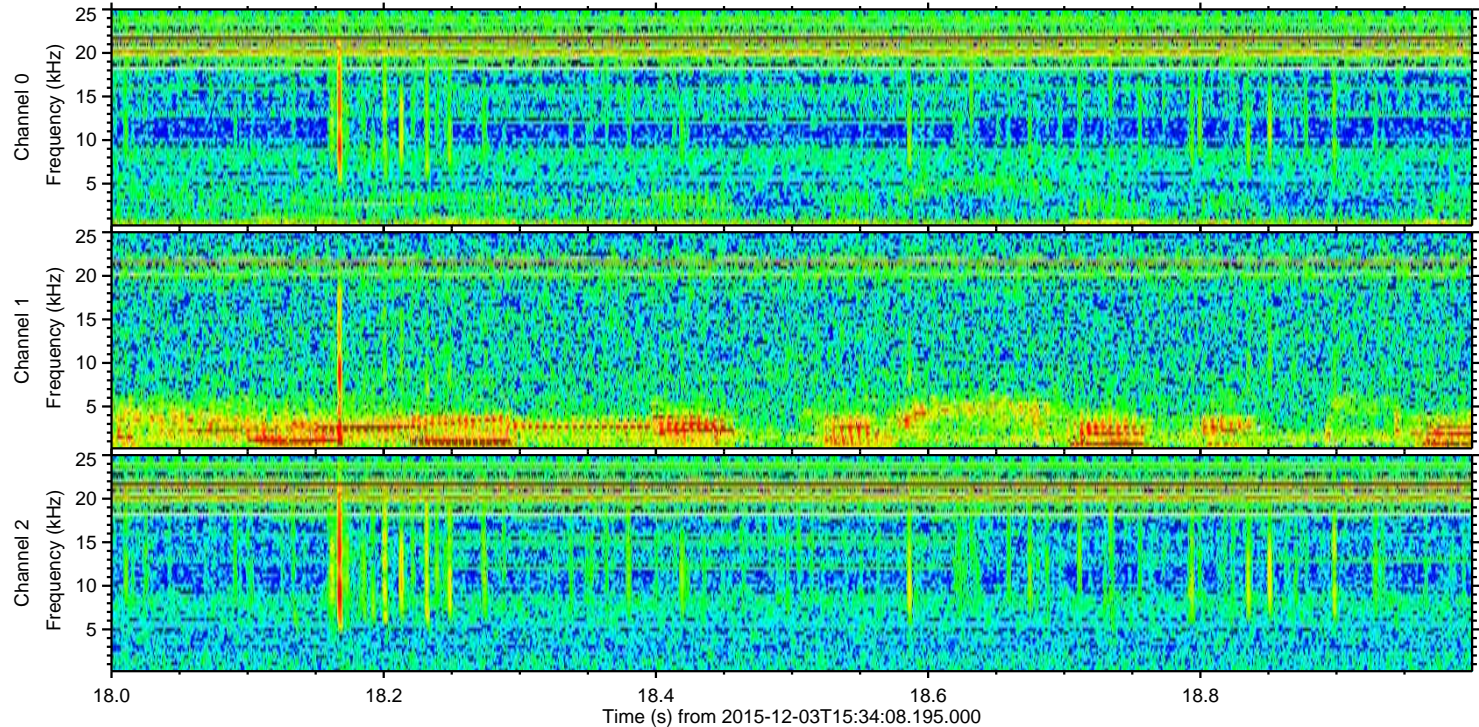
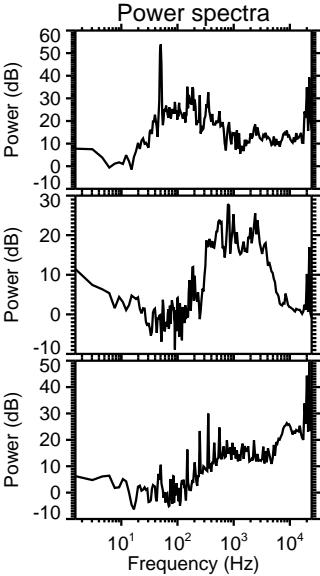
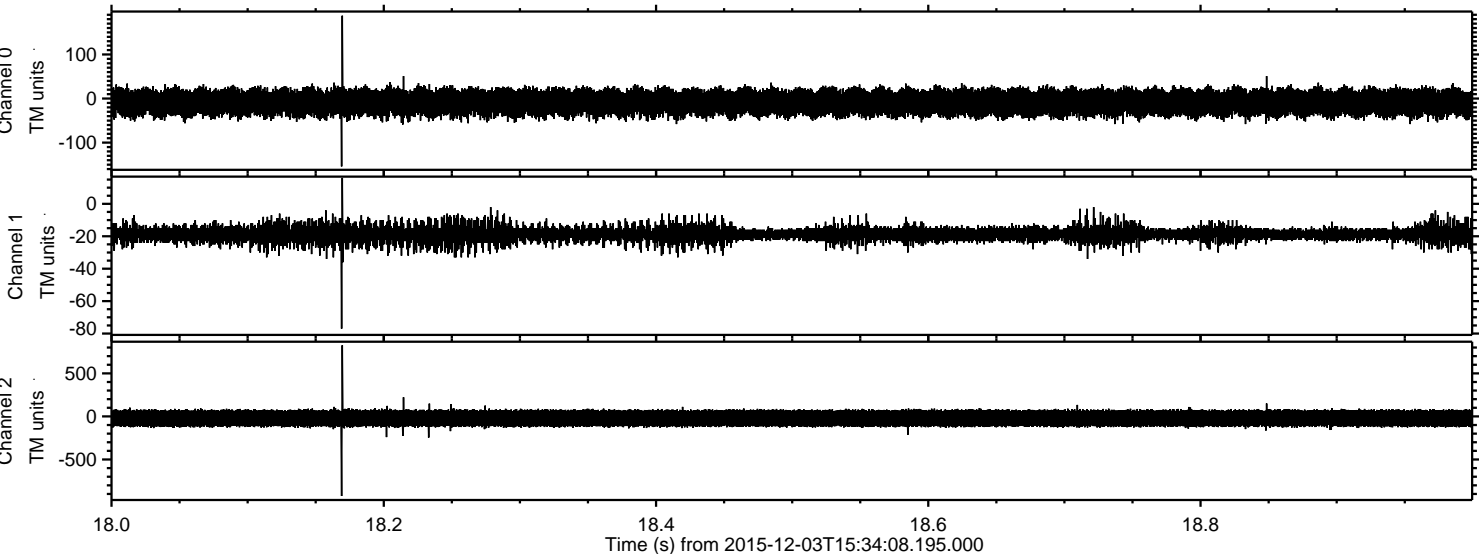

ELMAVAN 3D WAVEFORMS (Measured data sampled at 50 kHz) 51000 packets of 144 samples from 2015-12-03T15:34:08.195.000. Part 118/147

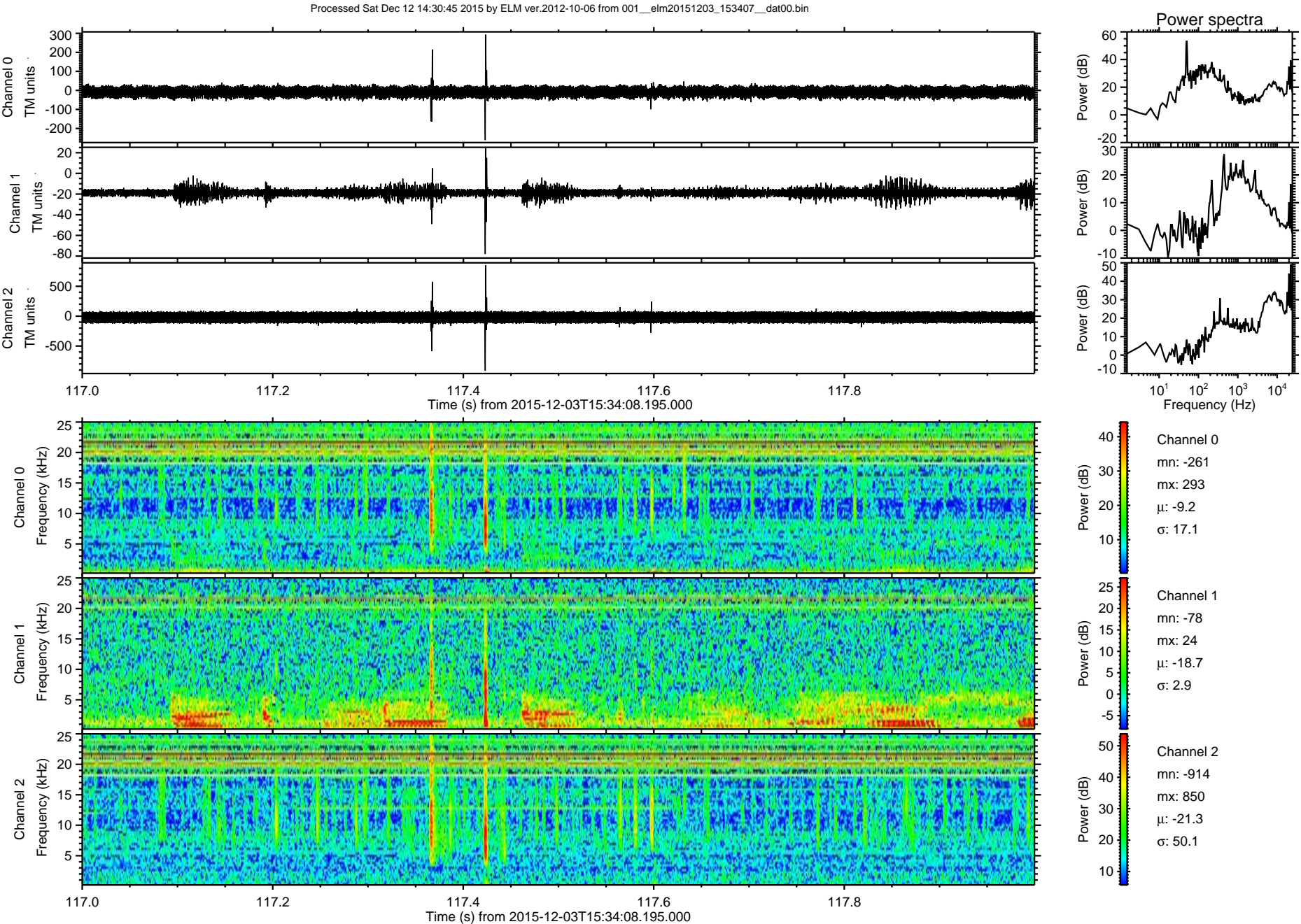

Processed Sat Dec 12 14:30:46 2015 by ELM ver.2012-10-06 from 001__elm20151203_153407__dat00.bin

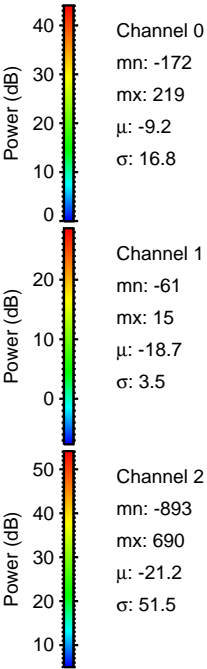
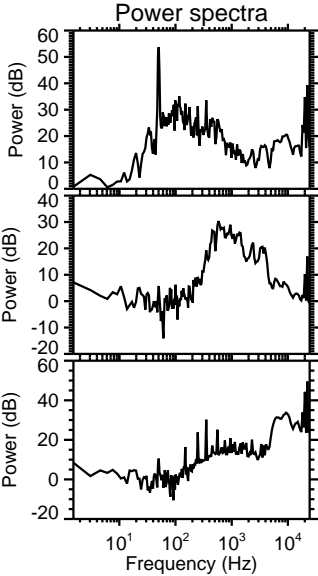
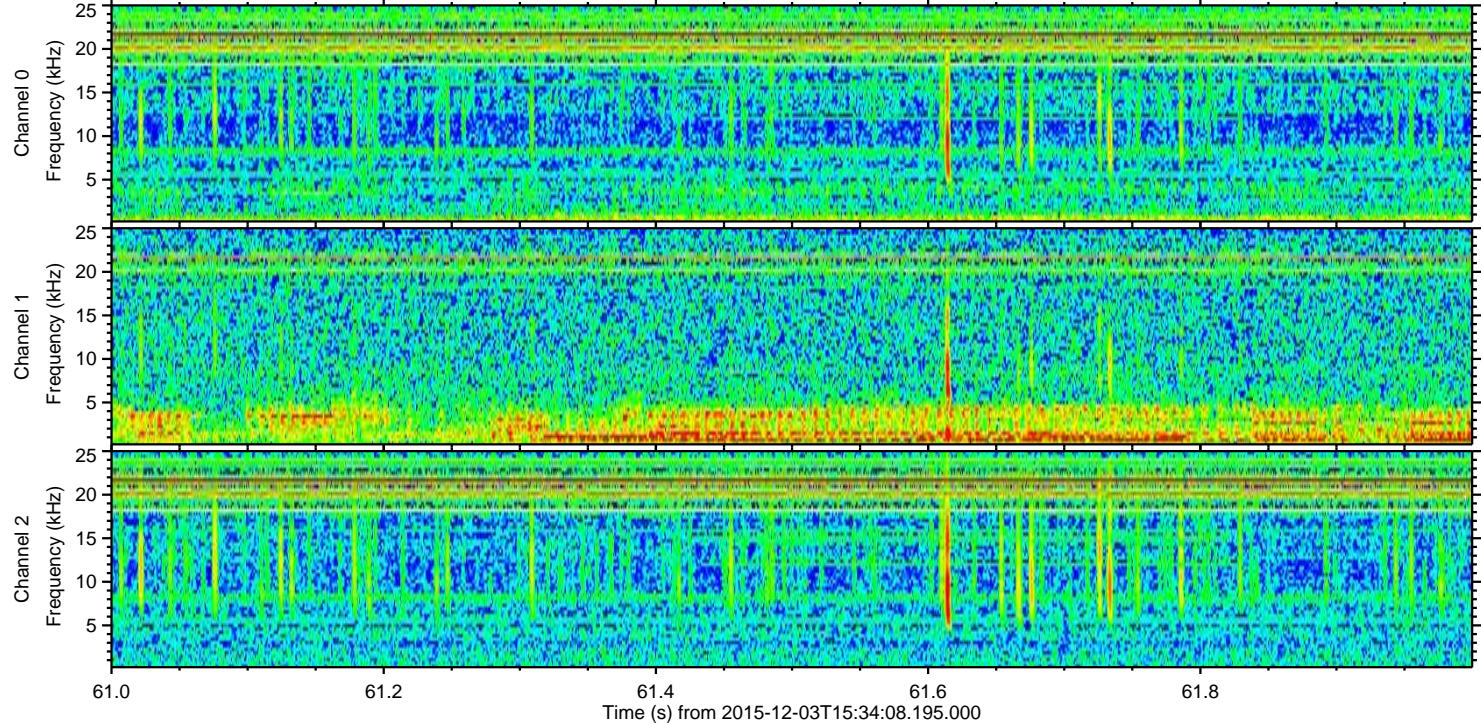
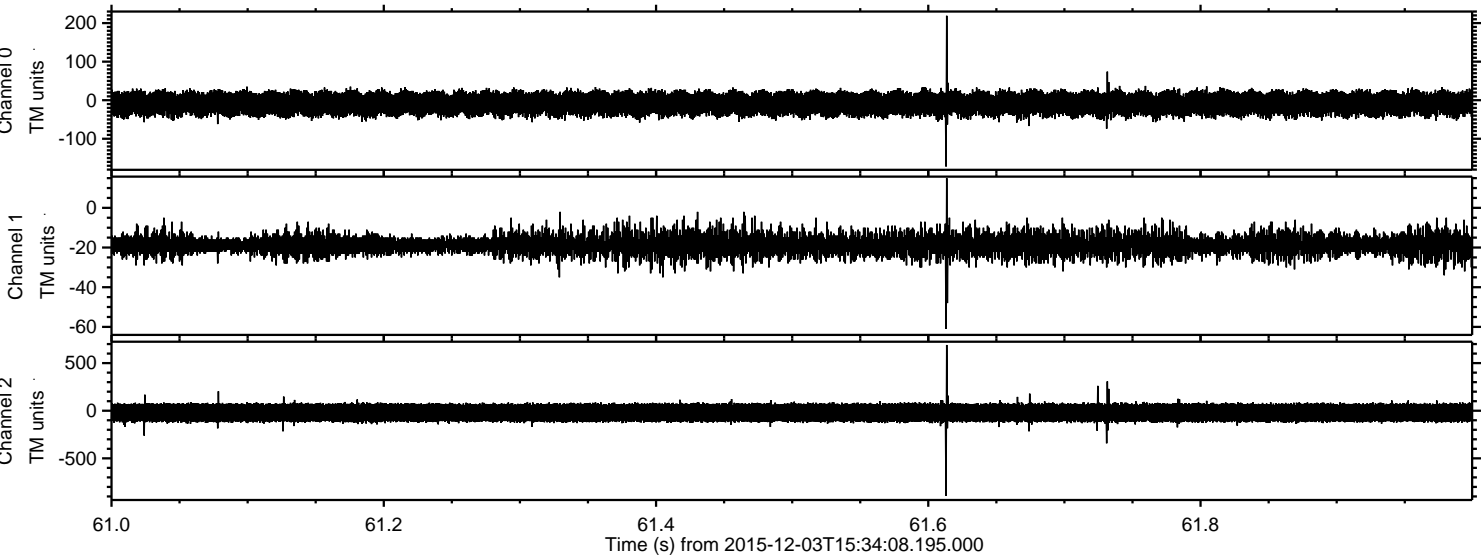

Processed Sat Dec 12 14:30:47 2015 by ELM ver.2012-10-06 from 001__elm20151203_153407__dat00.bin

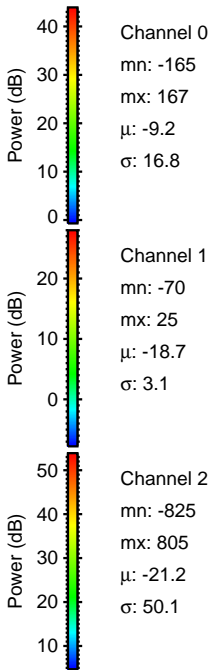
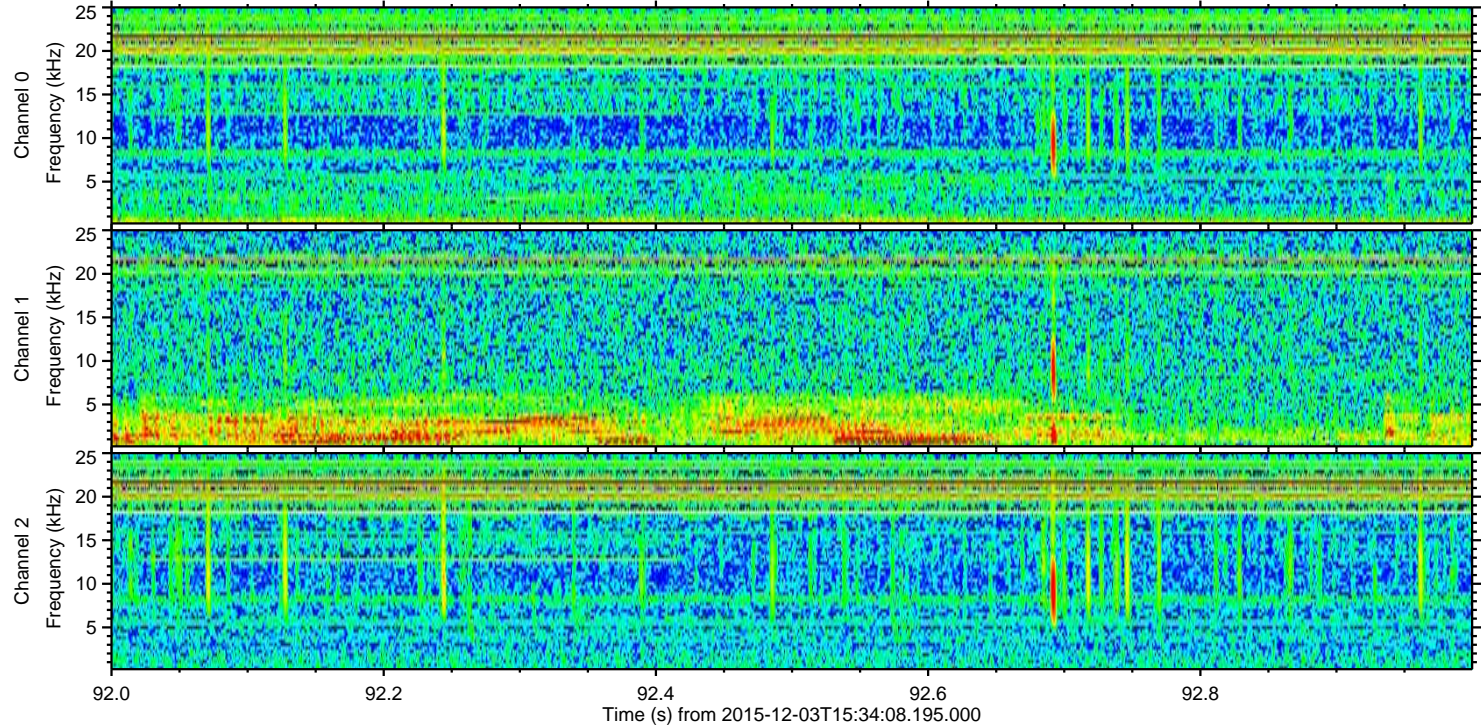
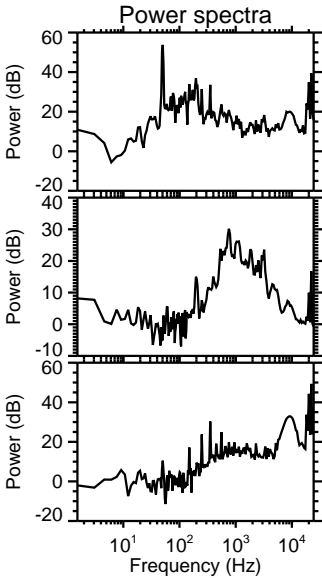
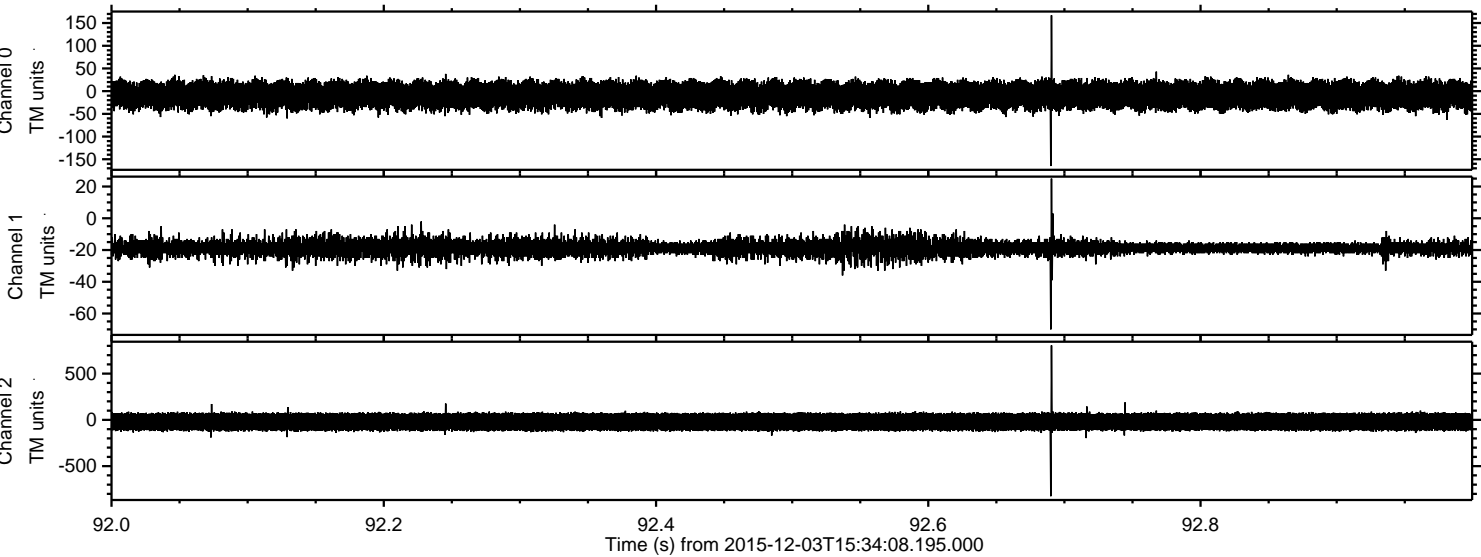

ELMAVAN 3D WAVEFORMS (Measured data sampled at 50 kHz) 51000 packets of 144 samples from 2015-12-03T15:34:08.195.000. Part 33/147

Processed Sat Dec 12 14:30:48 2015 by ELM ver.2012-10-06 from 001__elm20151203_153407__dat00.bin

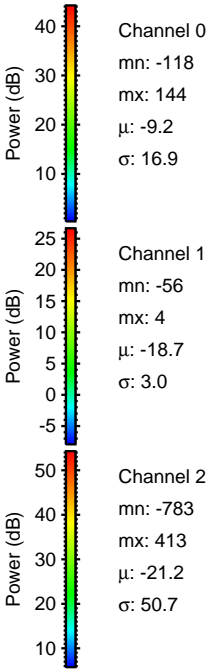
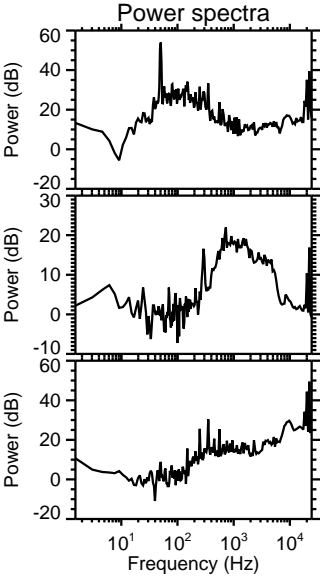
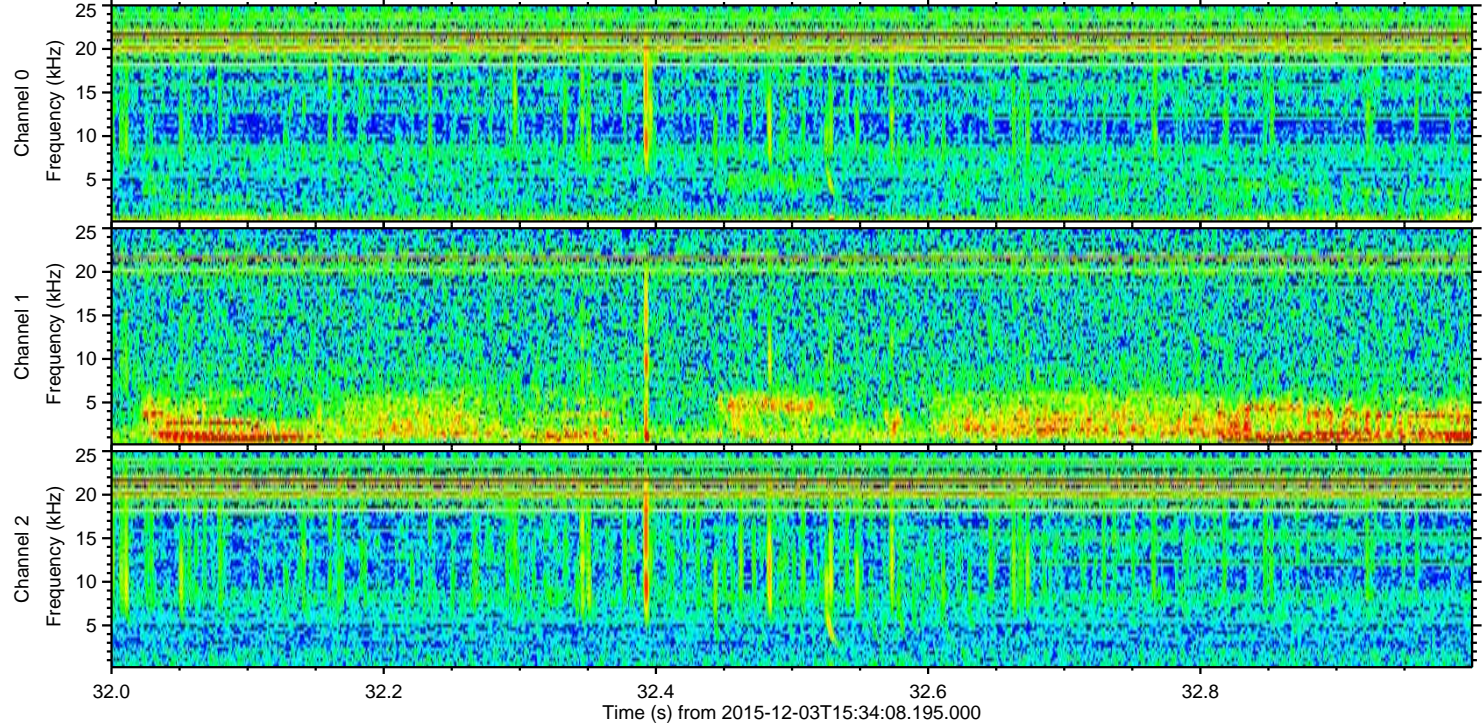
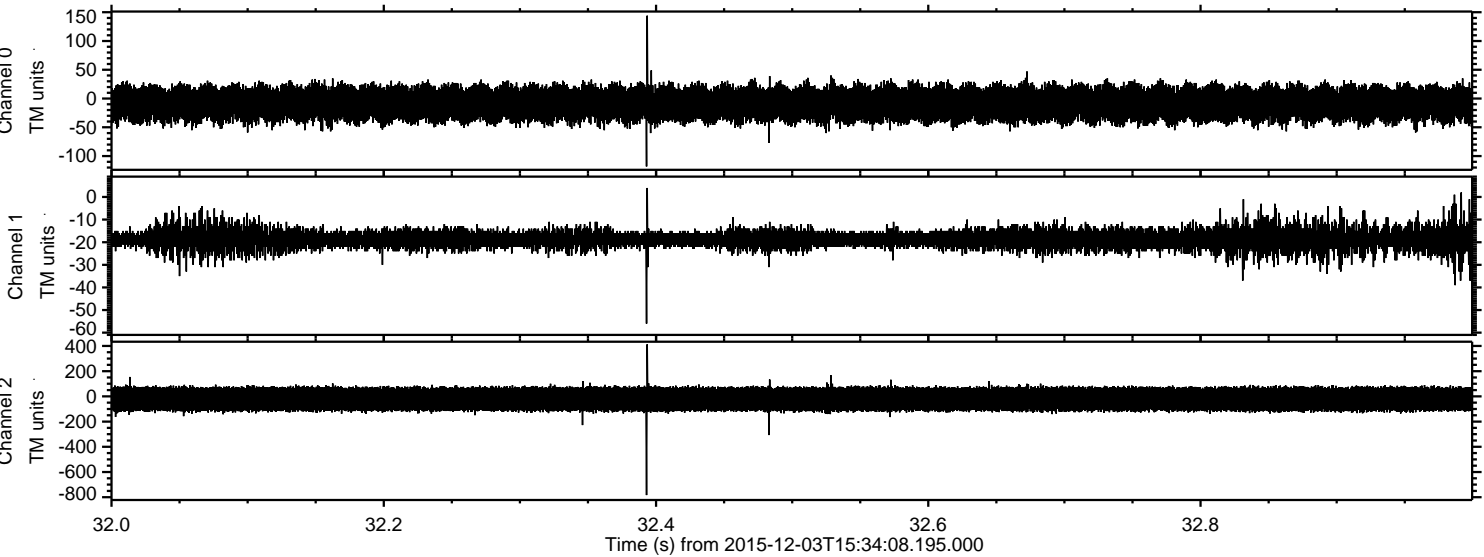

ELMAVAN 3D WAVEFORMS (Measured data sampled at 50 kHz) 51000 packets of 144 samples from 2015-12-03T15:34:08.195.000. Part 123/147

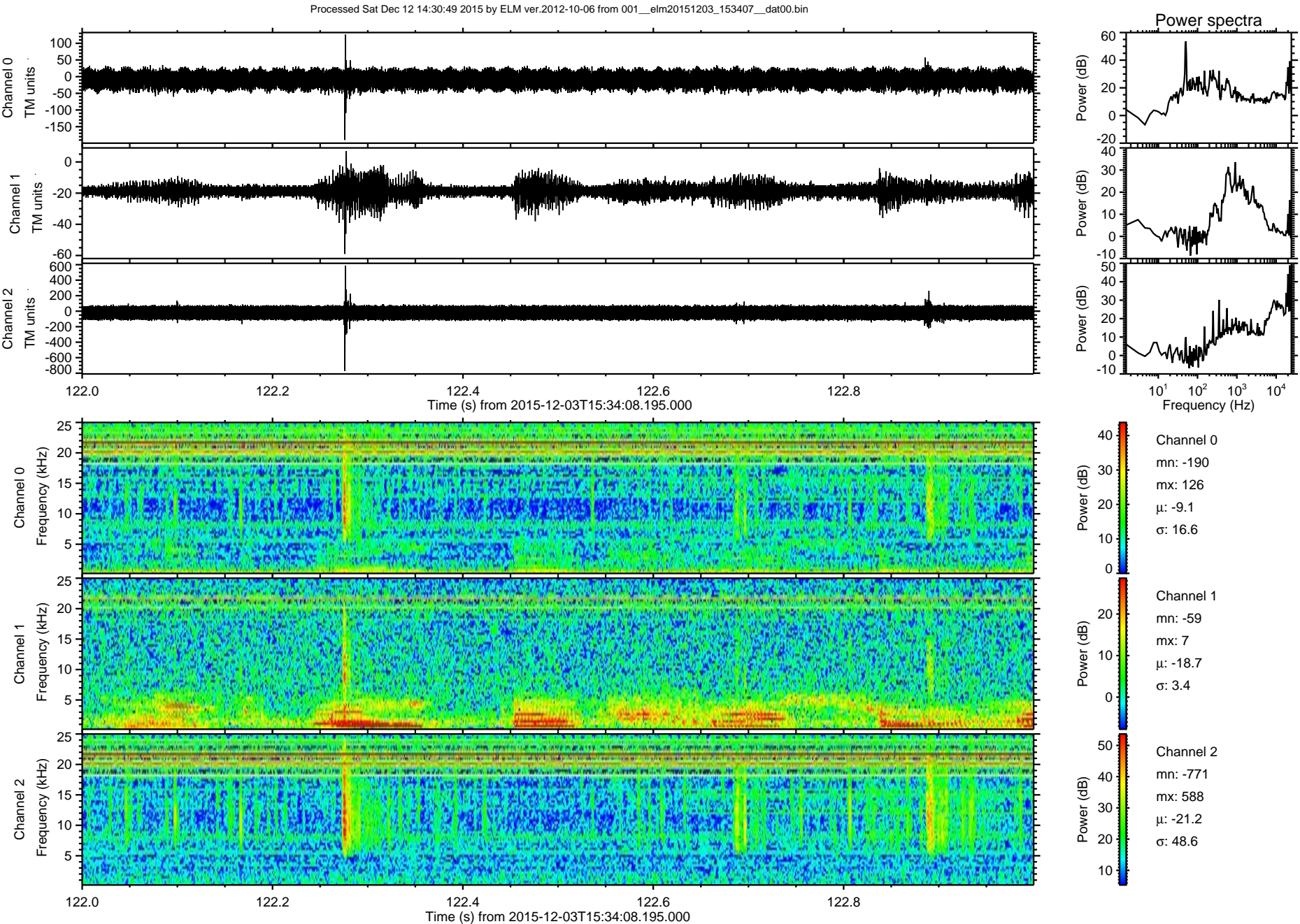

ELMAVAN 3D WAVEFORMS (Measured data sampled at 50 kHz) 51000 packets of 144 samples from 2015-12-03T15:34:08.195.000. Part 125/147

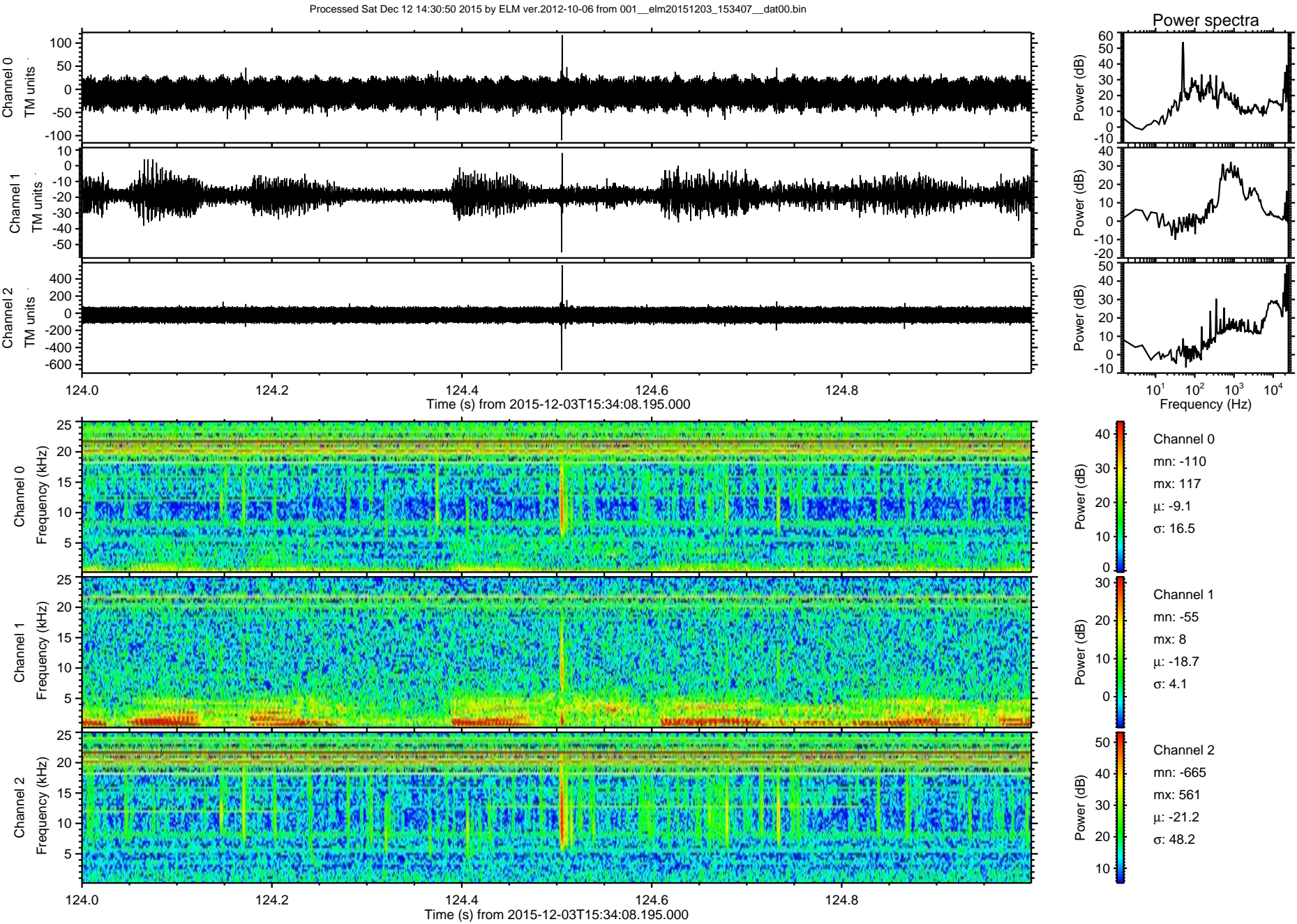

Processed Sat Dec 12 14:30:51 2015 by ELM ver.2012-10-06 from 001__elm20151203_153407__dat00.bin

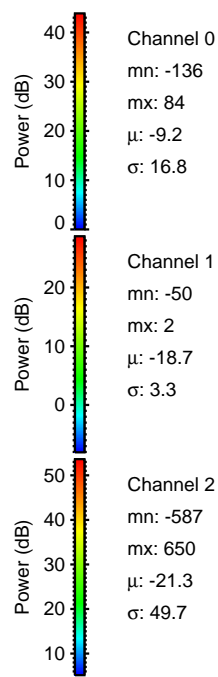
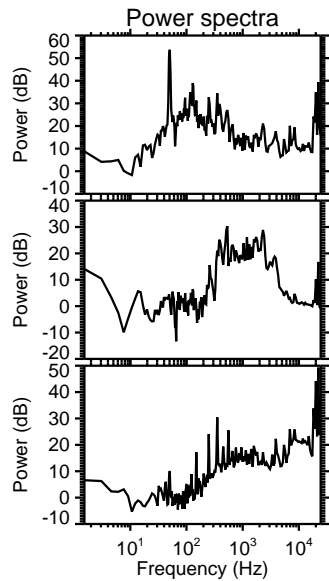
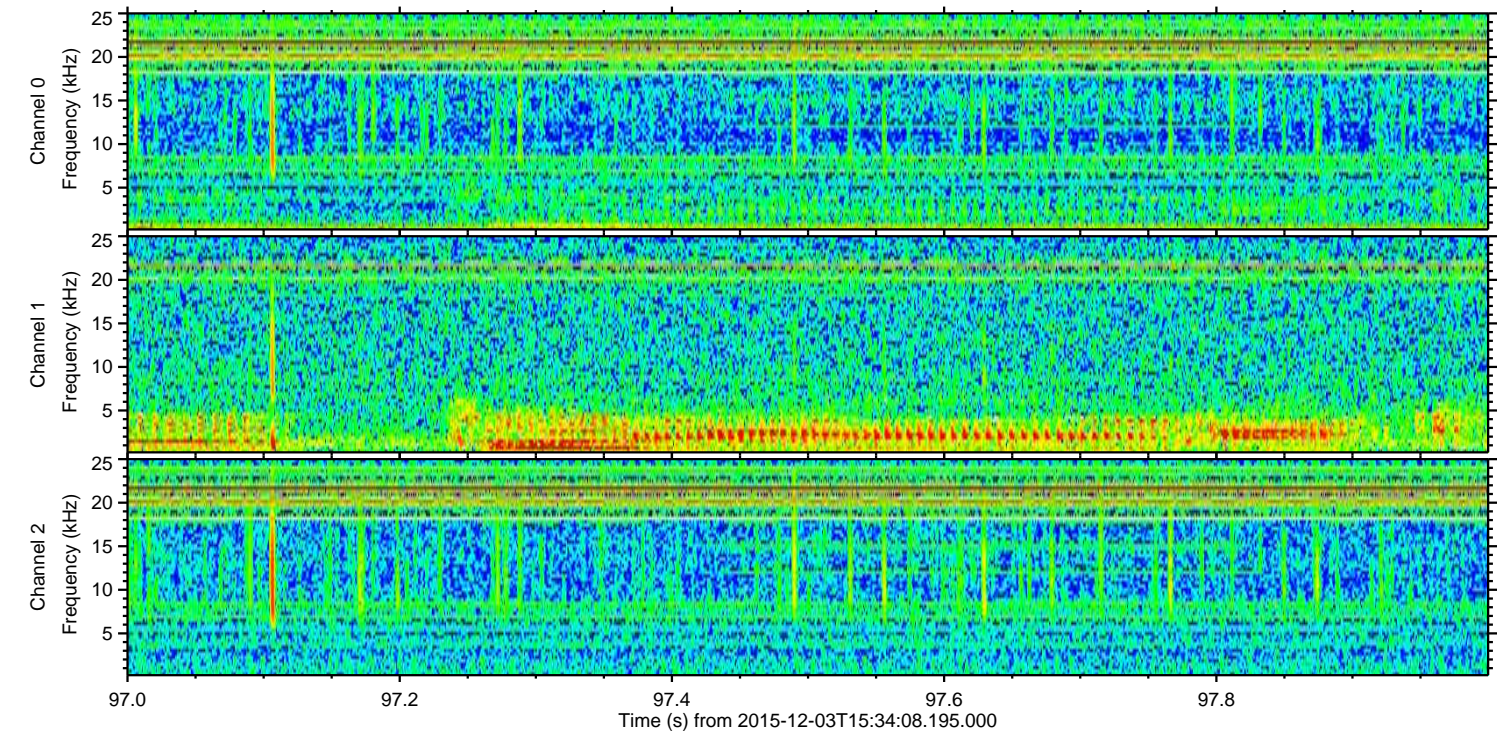
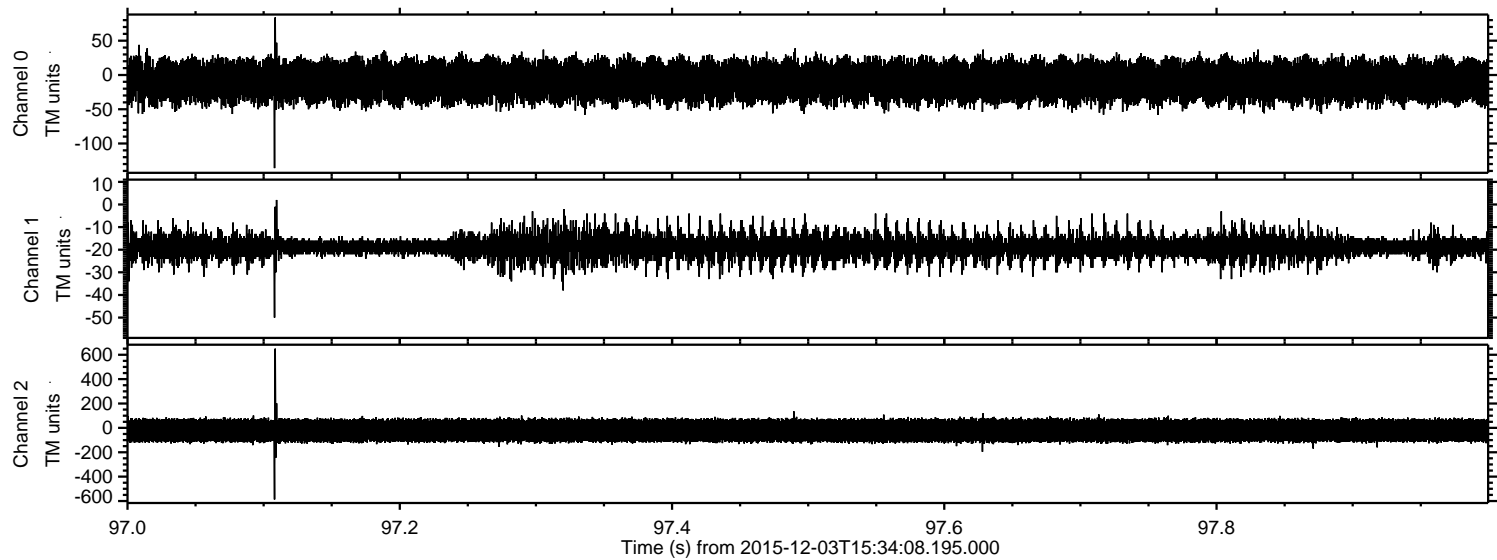

Channel 0
mn: -136
mx: 84
 μ : -9.2
 σ : 16.8

Channel 1
mn: -50
mx: 2
 μ : -18.7
 σ : 3.3

Channel 2
mn: -587
mx: 650
 μ : -21.3
 σ : 49.7

Processed Sat Dec 12 14:30:52 2015 by ELM ver.2012-10-06 from 001__elm20151203_153407__dat00.bin

