

# ELMAVAN 3D WAVEFORMS (Measured data sampled at 50 kHz) 51000 packets of 144 samples from 2015-12-03T04:33:41.452.000.

Processed Fri Dec 11 23:48:02 2015 by ELM ver.2012-10-06 from 001\_\_elm20151203\_043340\_\_dat00.bin

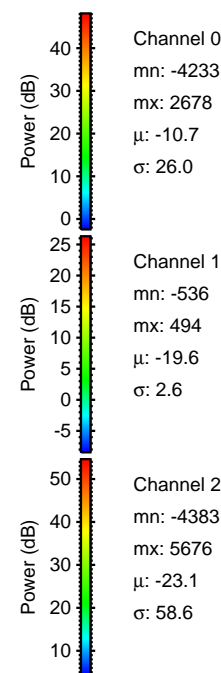

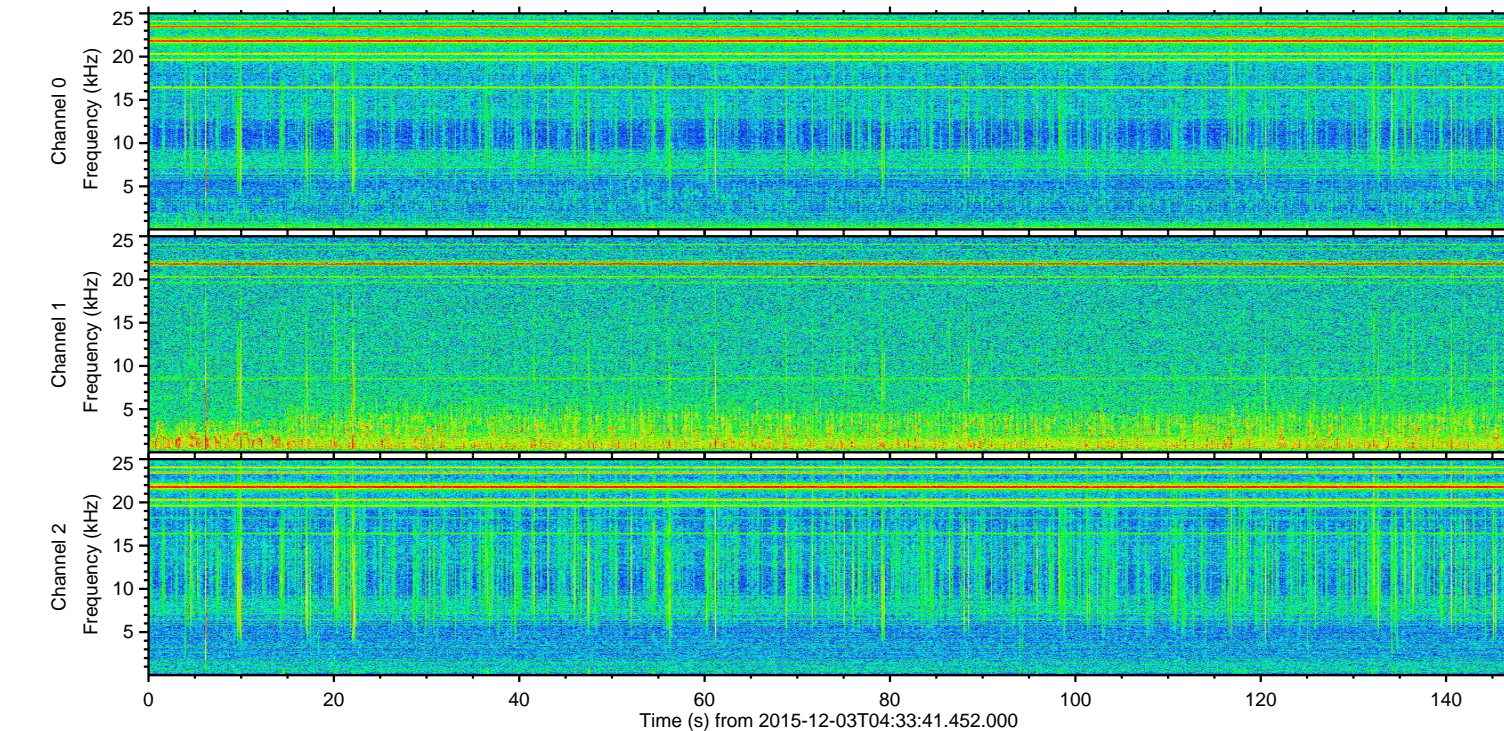
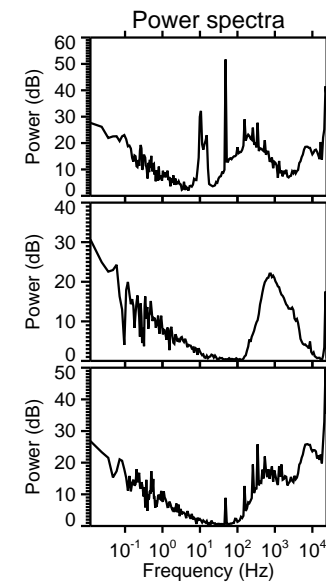
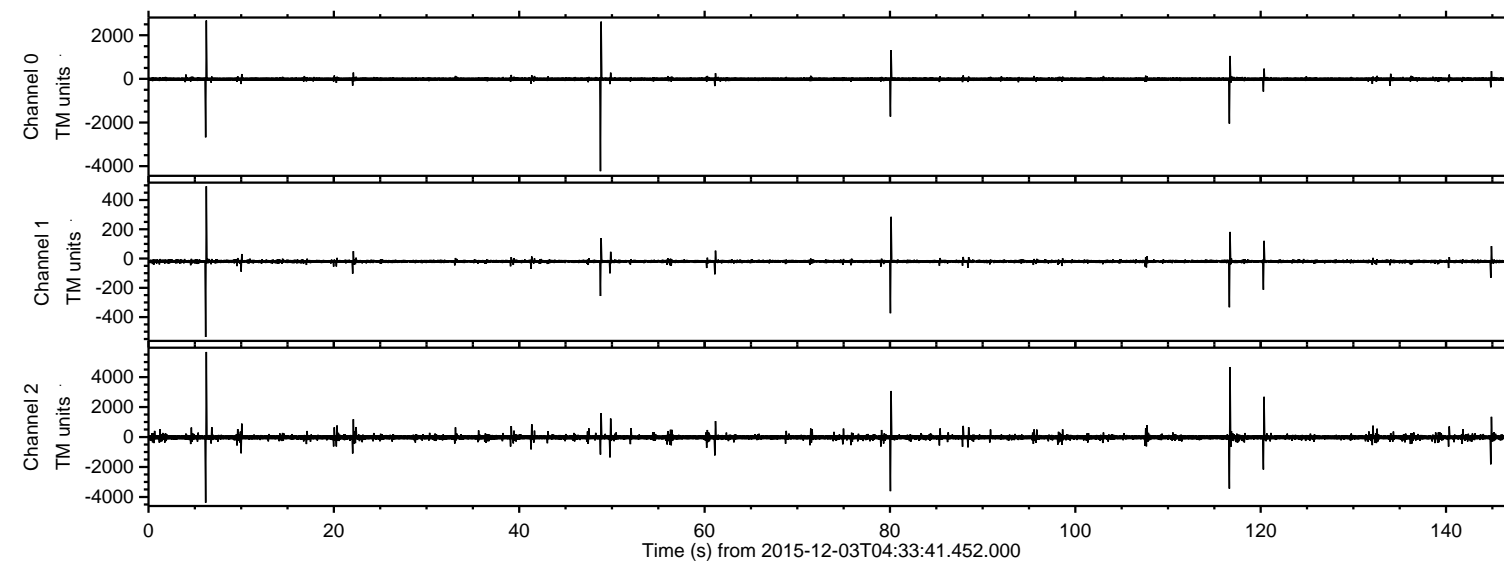

Processed Fri Dec 11 23:48:13 2015 by ELM ver.2012-10-06 from 001\_\_elm20151203\_043340\_\_dat00.bin

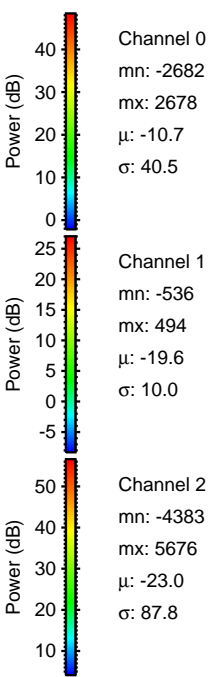
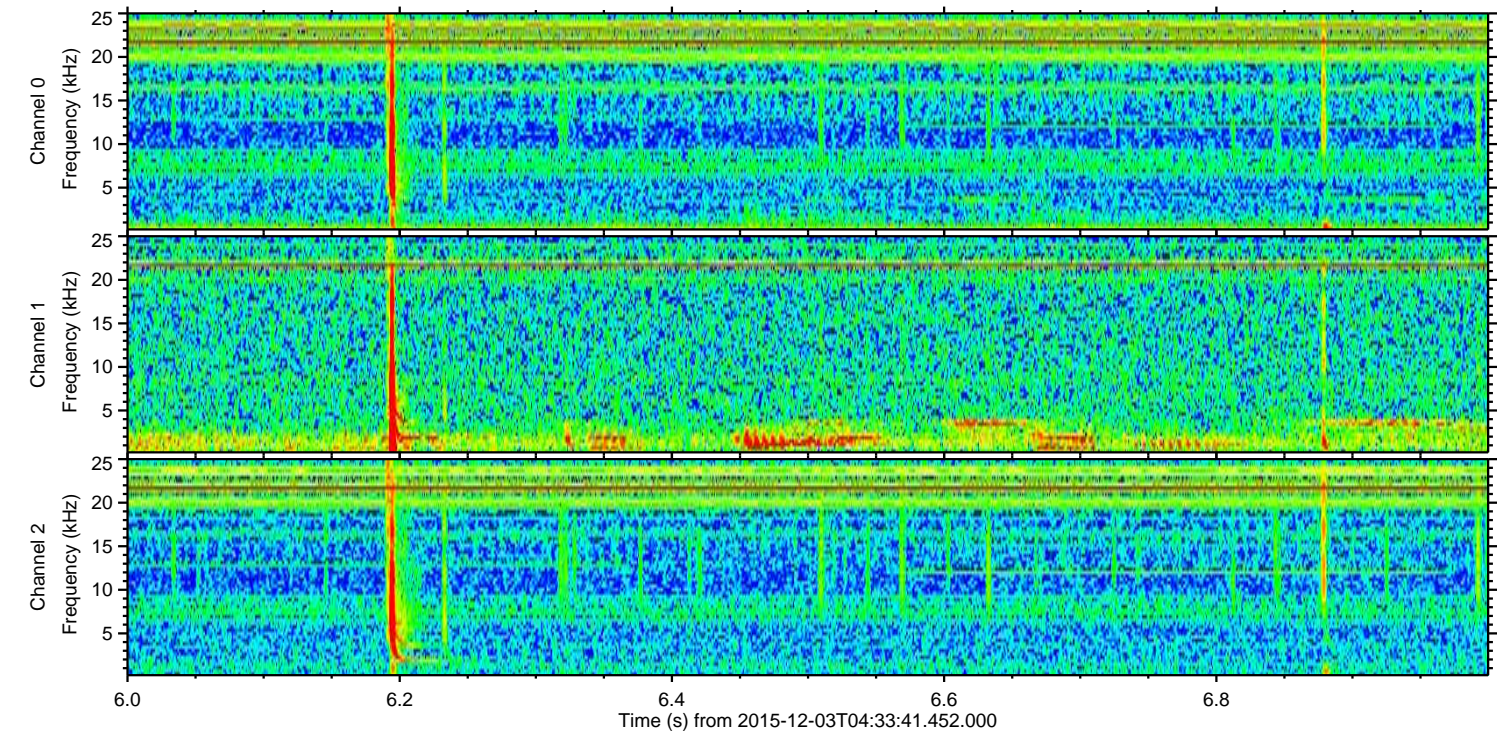
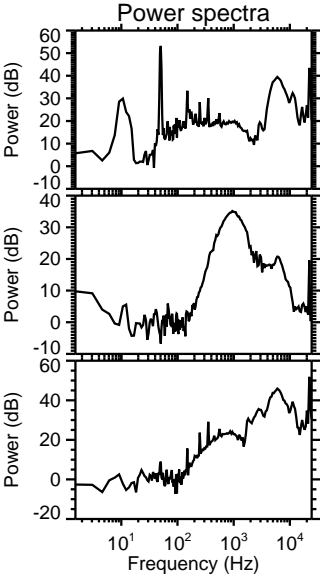
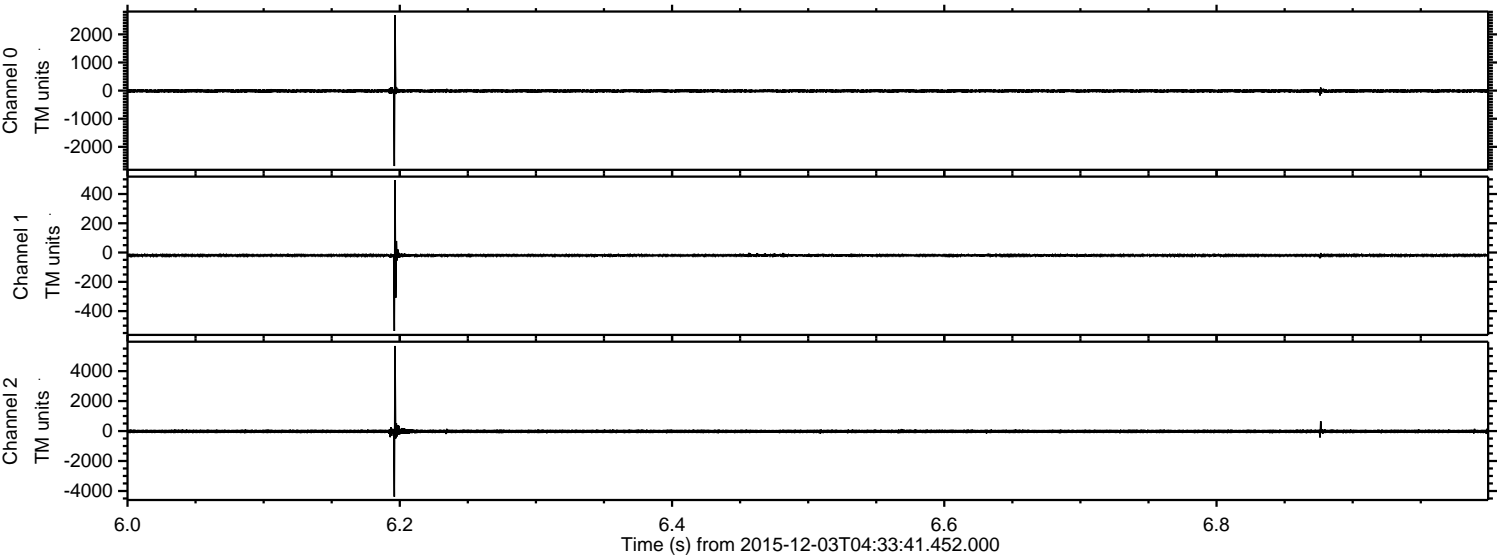



ELMAVAN 3D WAVEFORMS (Measured data sampled at 50 kHz) 51000 packets of 144 samples from 2015-12-03T04:33:41.452.000. Part 117/147

Processed Fri Dec 11 23:48:14 2015 by ELM ver.2012-10-06 from 001\_\_elm20151203\_043340\_\_dat00.bin

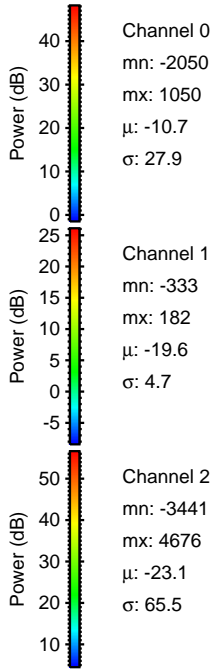
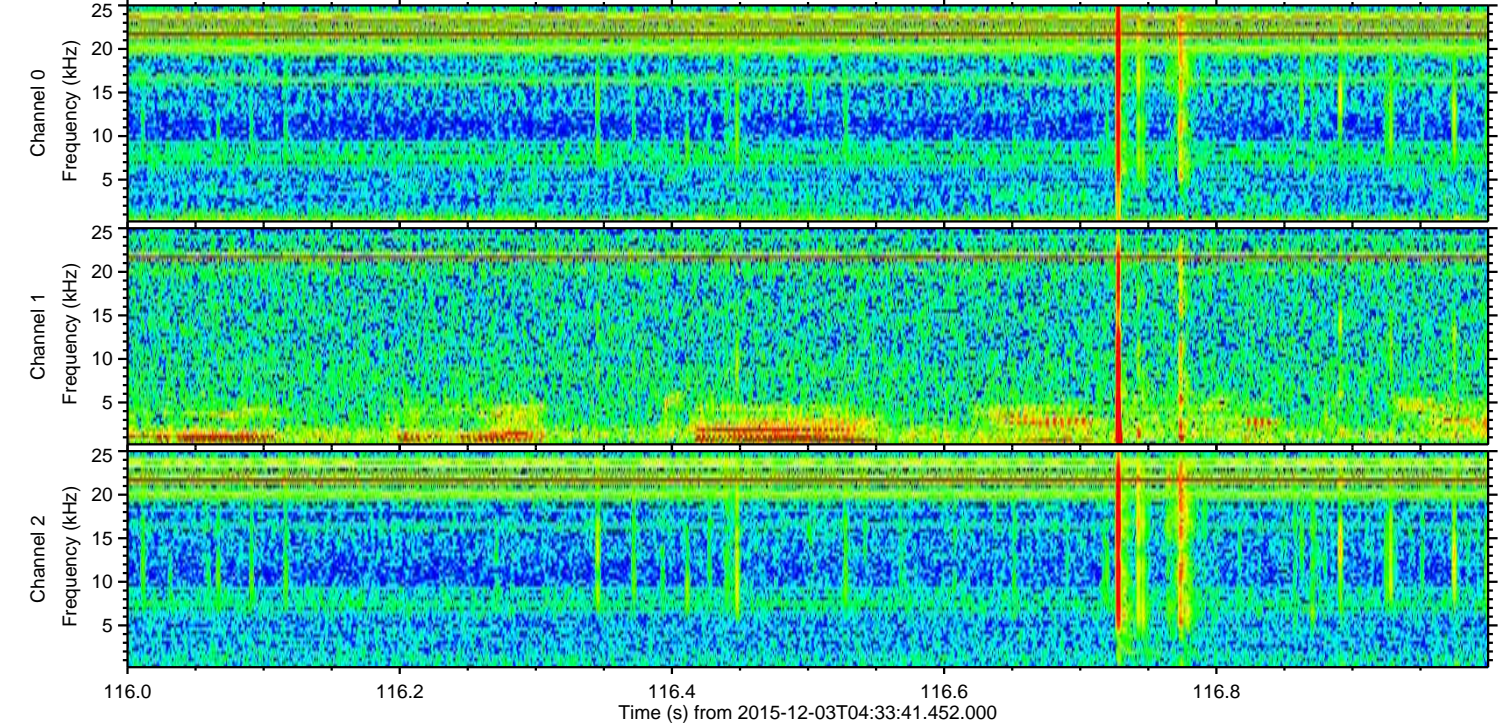
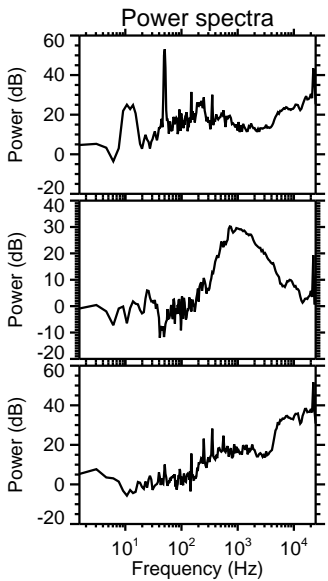
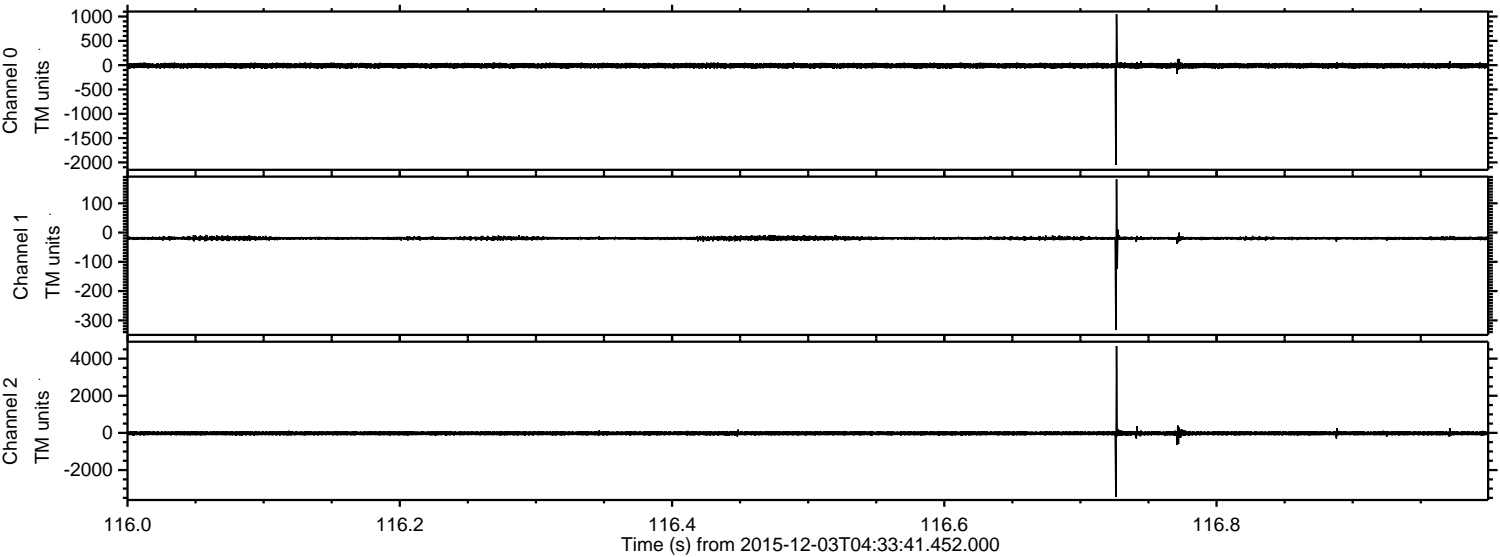

Channel 0  
mn: -2050  
mx: 1050  
 $\mu$ : -10.7  
 $\sigma$ : 27.9

Channel 1  
mn: -333  
mx: 182  
 $\mu$ : -19.6  
 $\sigma$ : 4.7

Channel 2  
mn: -3441  
mx: 4676  
 $\mu$ : -23.1  
 $\sigma$ : 65.5



Processed Fri Dec 11 23:48:15 2015 by ELM ver.2012-10-06 from 001\_\_elm20151203\_043340\_\_dat00.bin

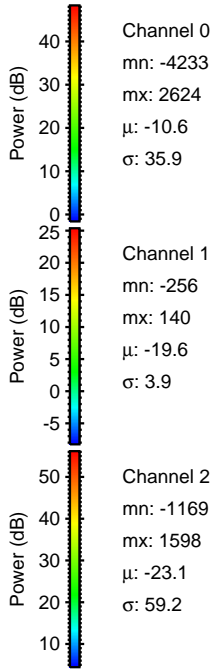
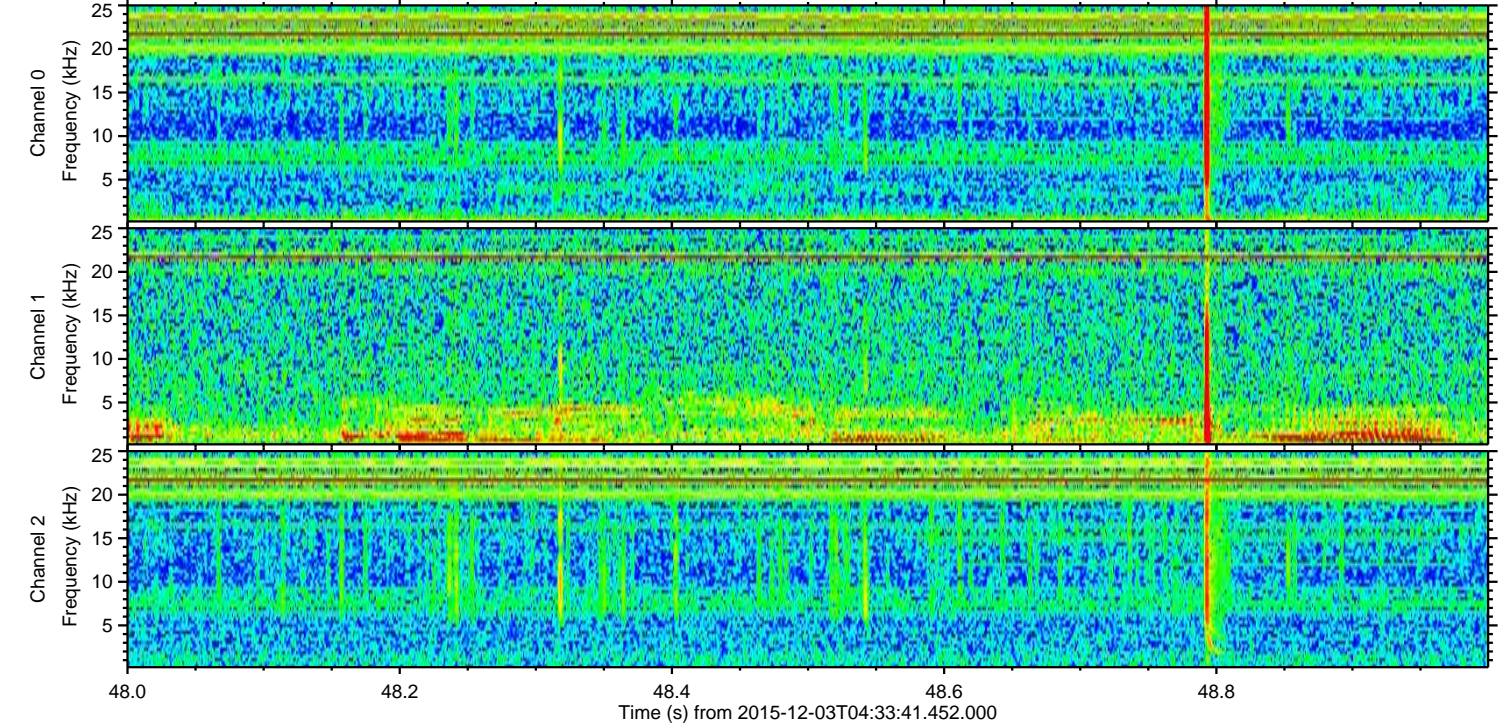
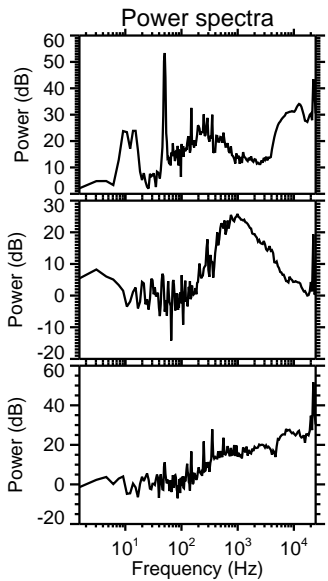
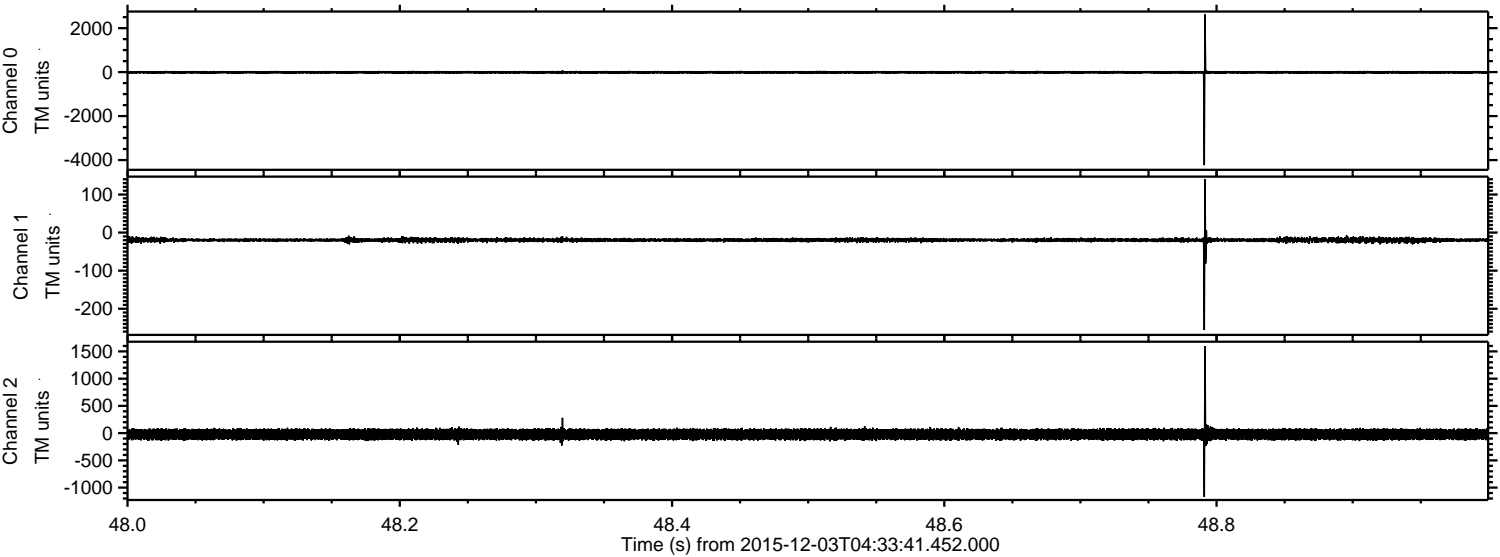

Channel 0  
mn: -4233  
mx: 2624  
 $\mu$ : -10.6  
 $\sigma$ : 35.9

Channel 1  
mn: -256  
mx: 140  
 $\mu$ : -19.6  
 $\sigma$ : 3.9

Channel 2  
mn: -1169  
mx: 1598  
 $\mu$ : -23.1  
 $\sigma$ : 59.2



ELMAVAN 3D WAVEFORMS (Measured data sampled at 50 kHz) 51000 packets of 144 samples from 2015-12-03T04:33:41.452.000. Part 81/147

Processed Fri Dec 11 23:48:16 2015 by ELM ver.2012-10-06 from 001\_\_elm20151203\_043340\_\_dat00.bin

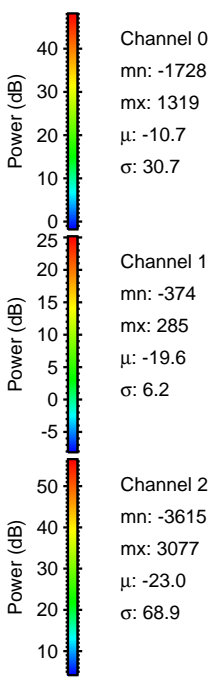
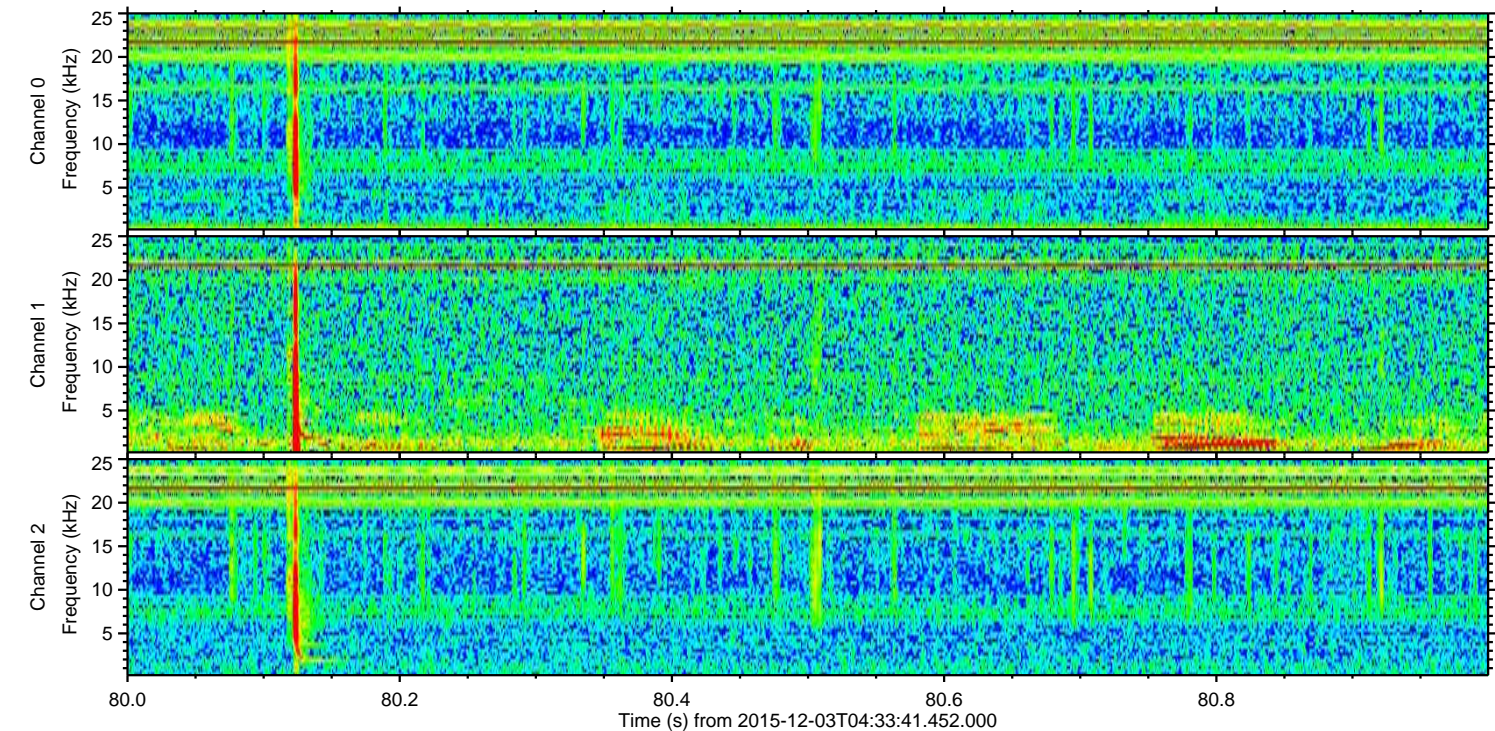
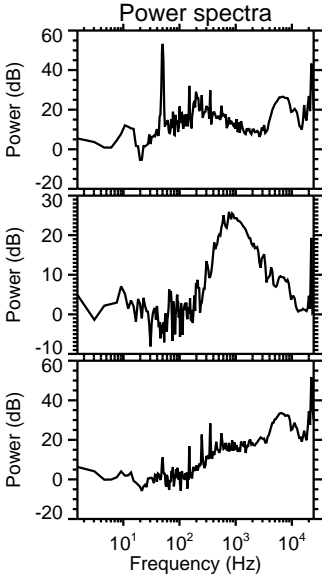
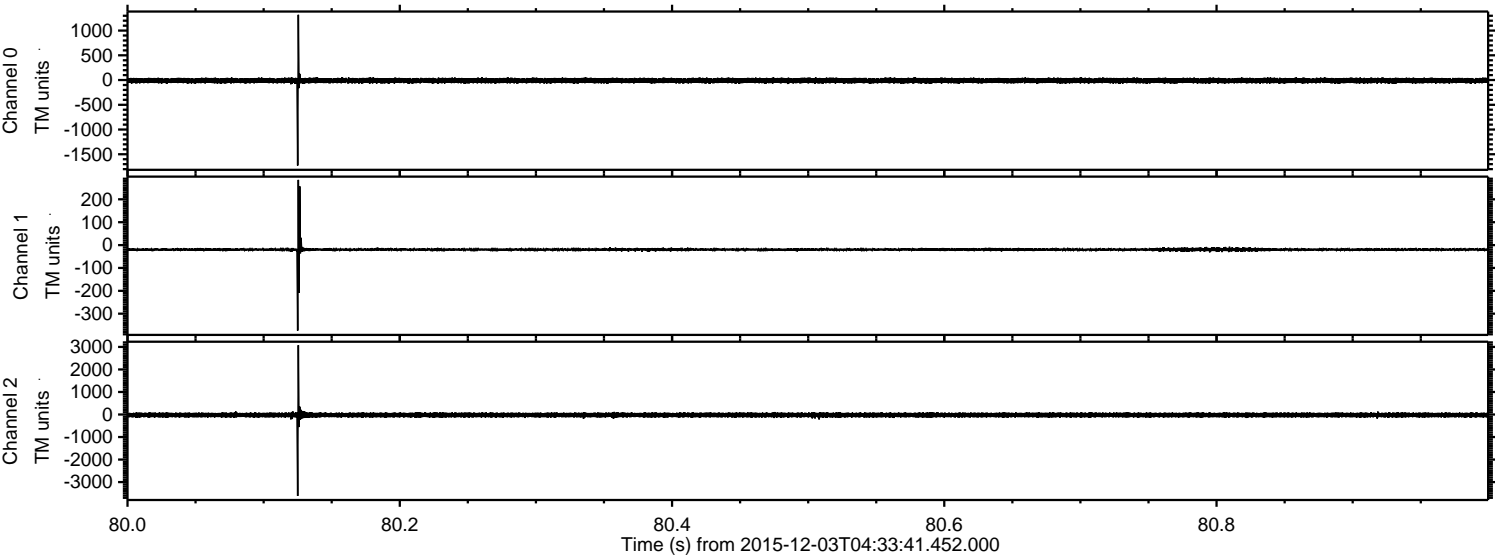

Channel 0  
mn: -1728  
mx: 1319  
 $\mu$ : -10.7  
 $\sigma$ : 30.7

Channel 1  
mn: -374  
mx: 285  
 $\mu$ : -19.6  
 $\sigma$ : 6.2

Channel 2  
mn: -3615  
mx: 3077  
 $\mu$ : -23.0  
 $\sigma$ : 68.9



ELMAVAN 3D WAVEFORMS (Measured data sampled at 50 kHz) 51000 packets of 144 samples from 2015-12-03T04:33:41.452.000. Part 121/147

Processed Fri Dec 11 23:48:17 2015 by ELM ver.2012-10-06 from 001\_\_elm20151203\_043340\_\_dat00.bin

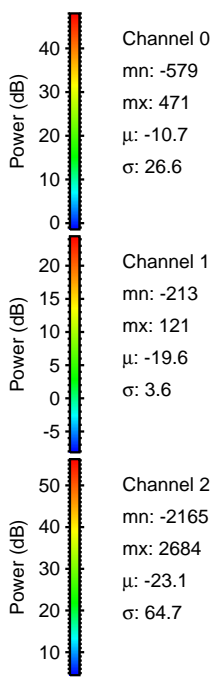
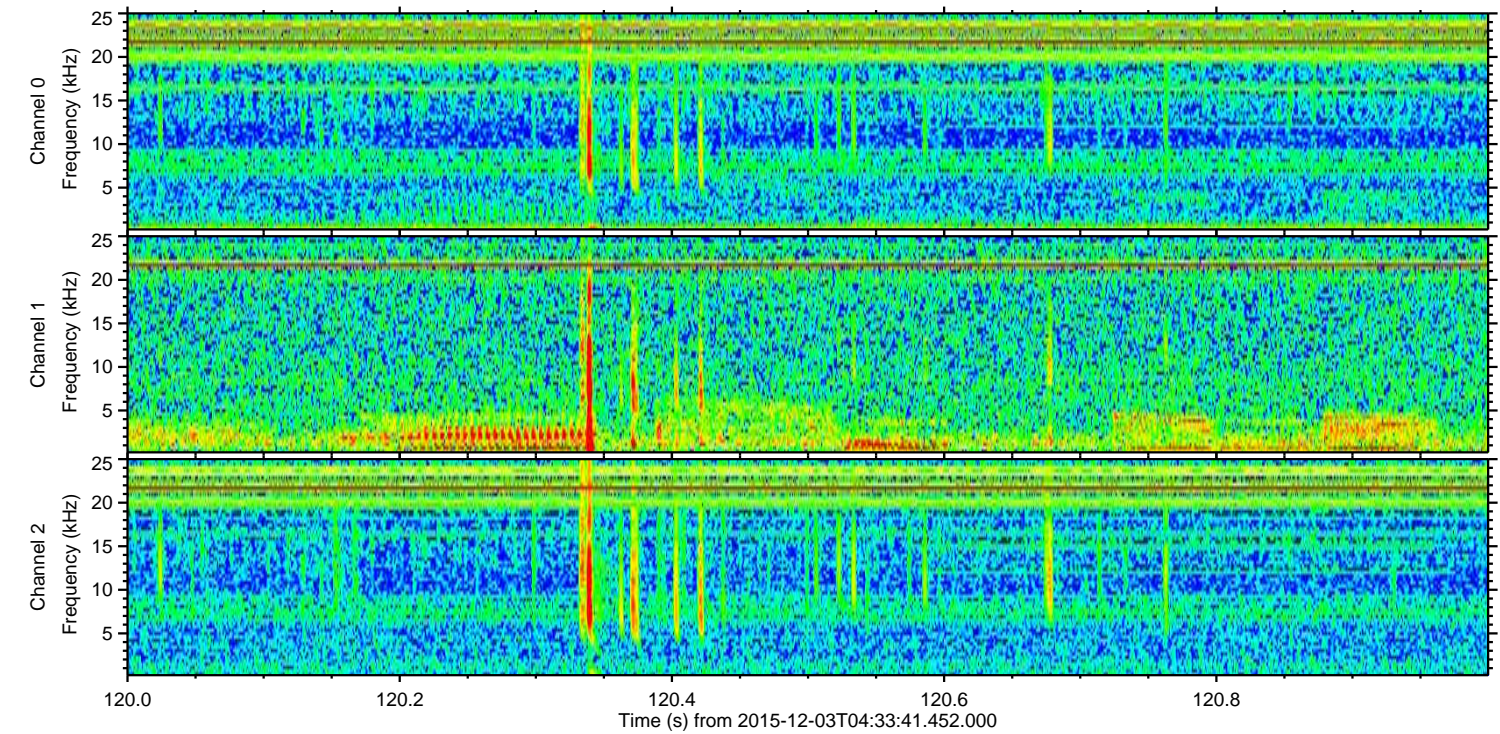
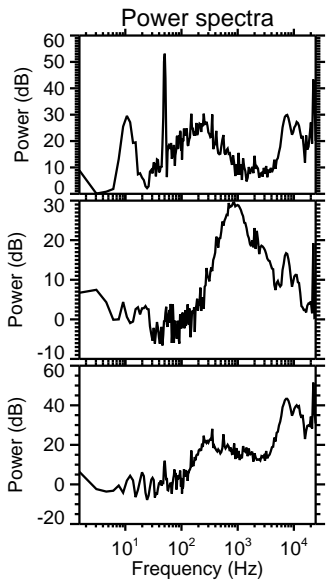
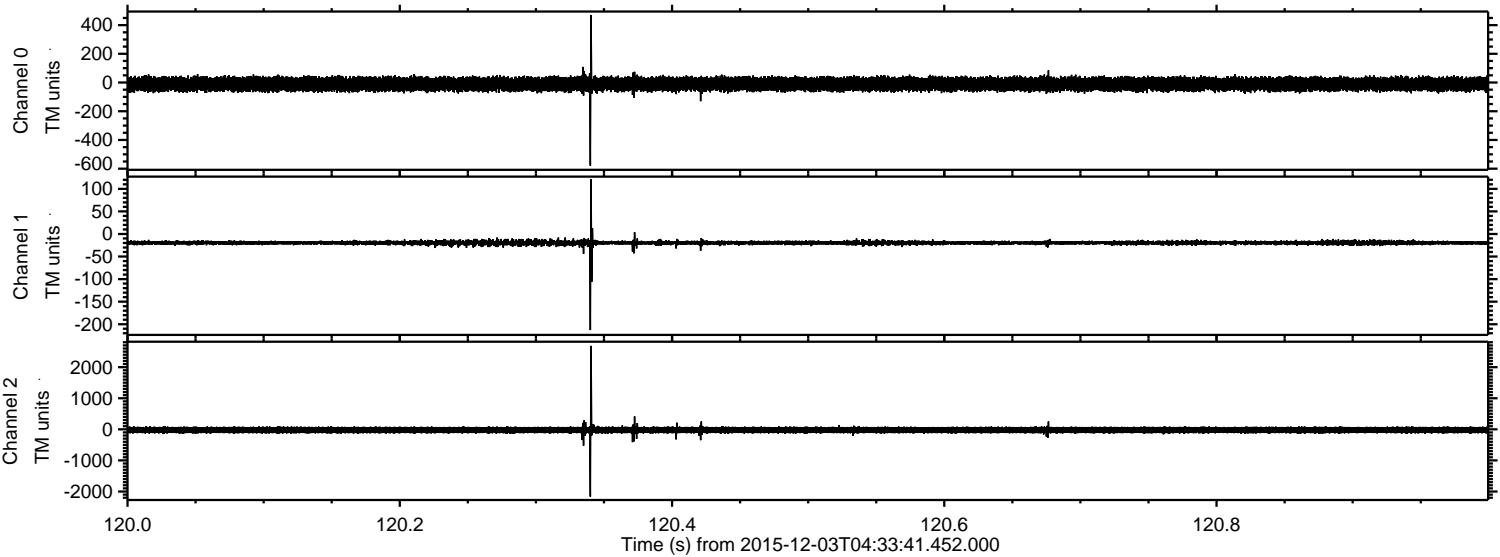



ELMAVAN 3D WAVEFORMS (Measured data sampled at 50 kHz) 51000 packets of 144 samples from 2015-12-03T04:33:41.452.000. Part 145/147

Processed Fri Dec 11 23:48:18 2015 by ELM ver.2012-10-06 from 001\_\_elm20151203\_043340\_\_dat00.bin

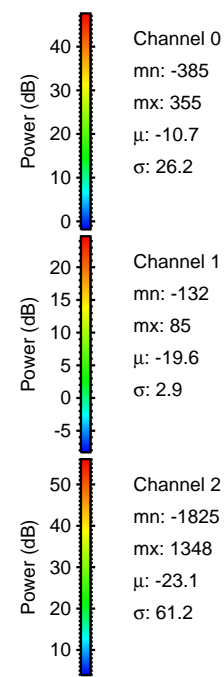
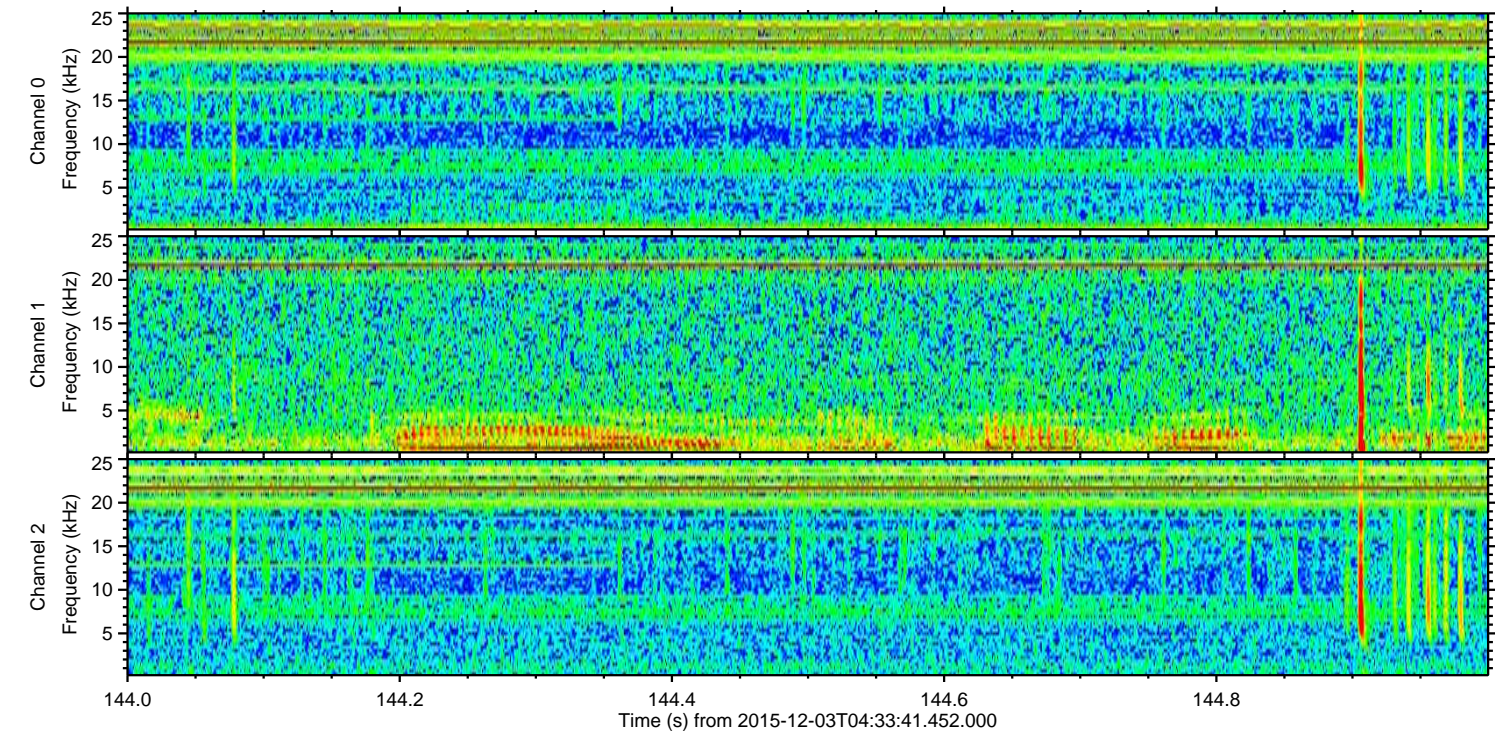
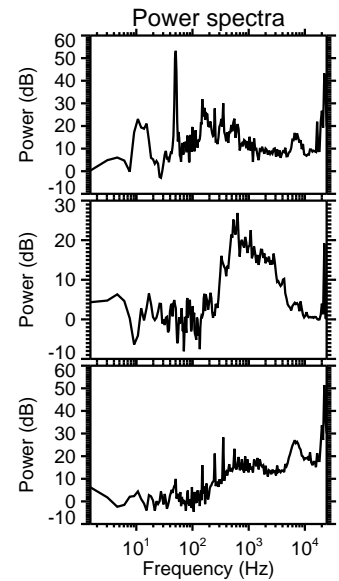
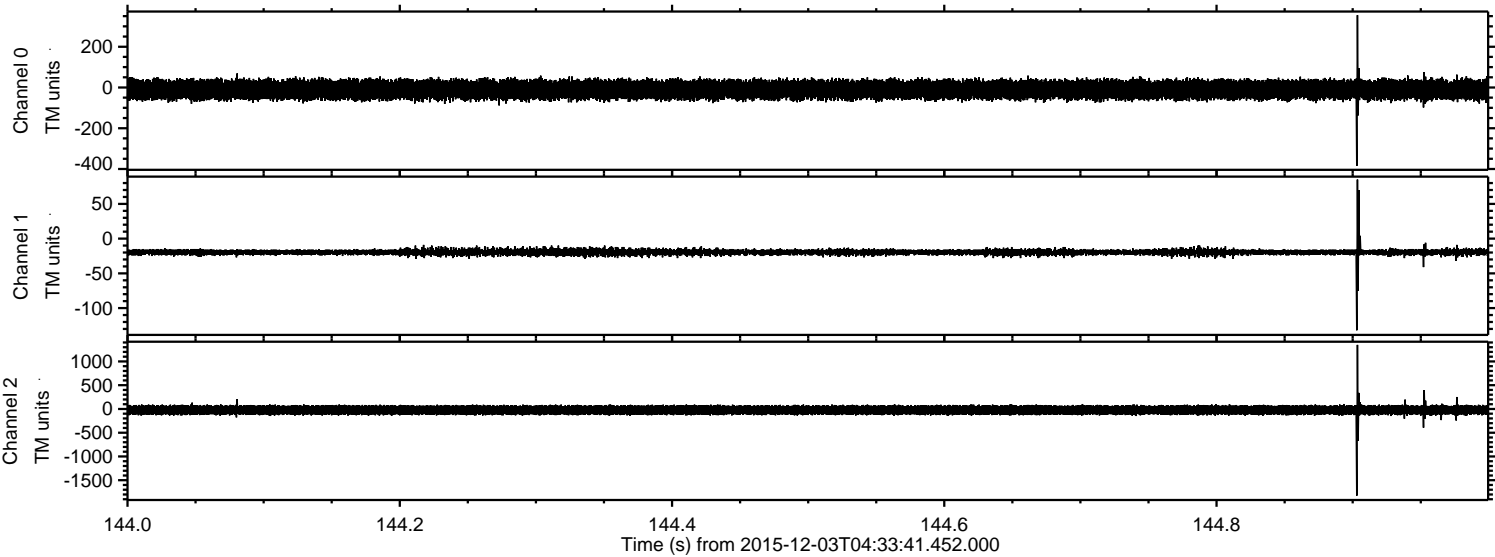



ELMAVAN 3D WAVEFORMS (Measured data sampled at 50 kHz) 51000 packets of 144 samples from 2015-12-03T04:33:41.452.000. Part 50/147

Processed Fri Dec 11 23:48:19 2015 by ELM ver.2012-10-06 from 001\_\_elm20151203\_043340\_\_dat00.bin

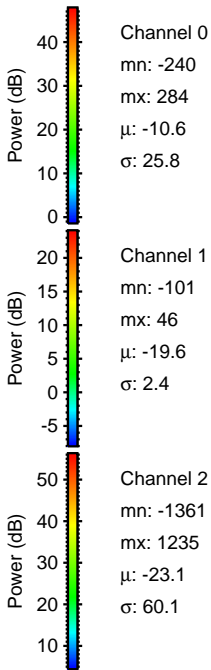
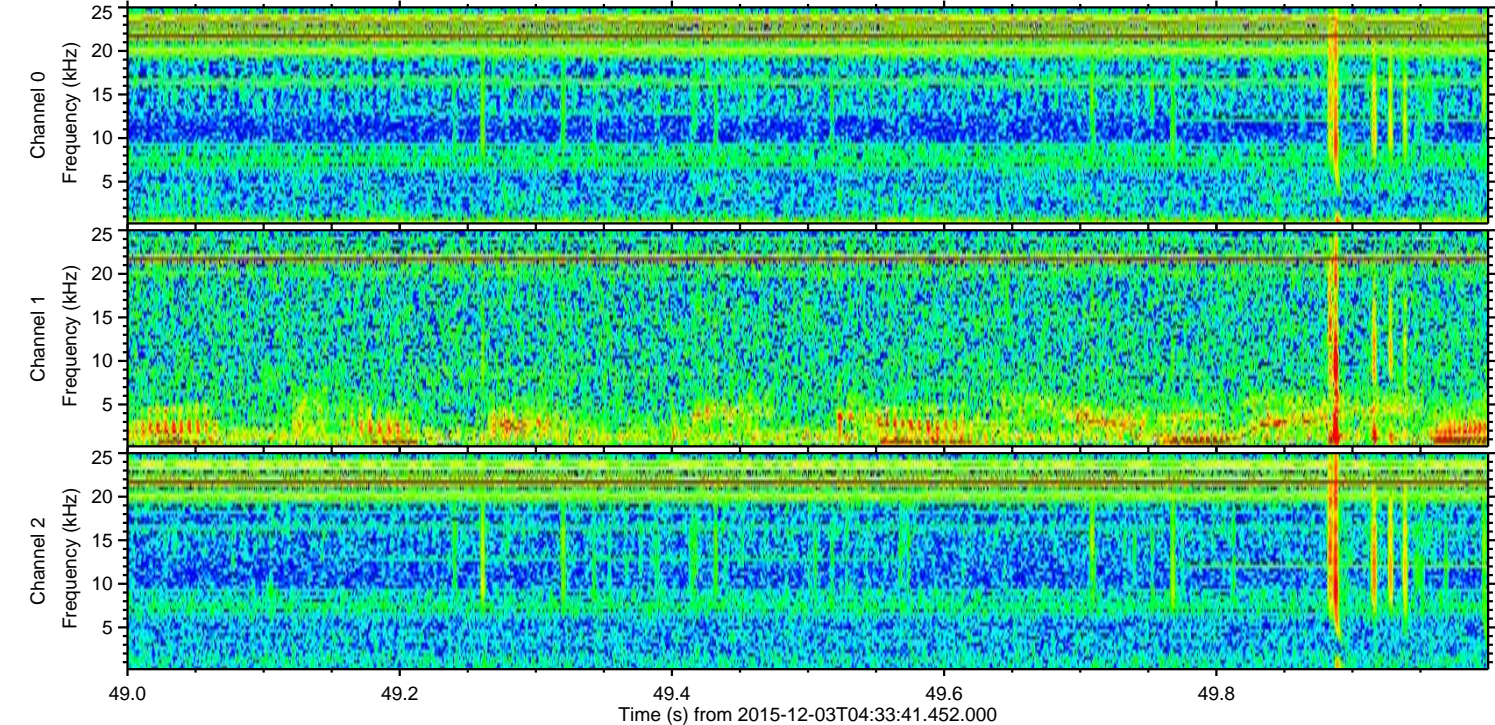
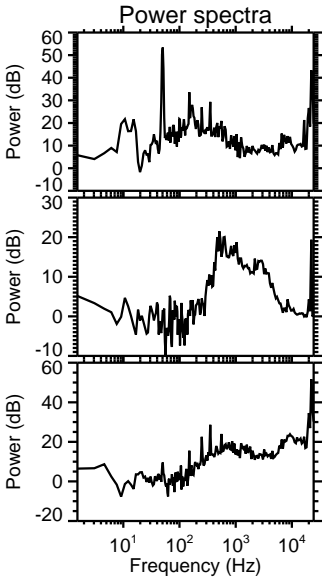
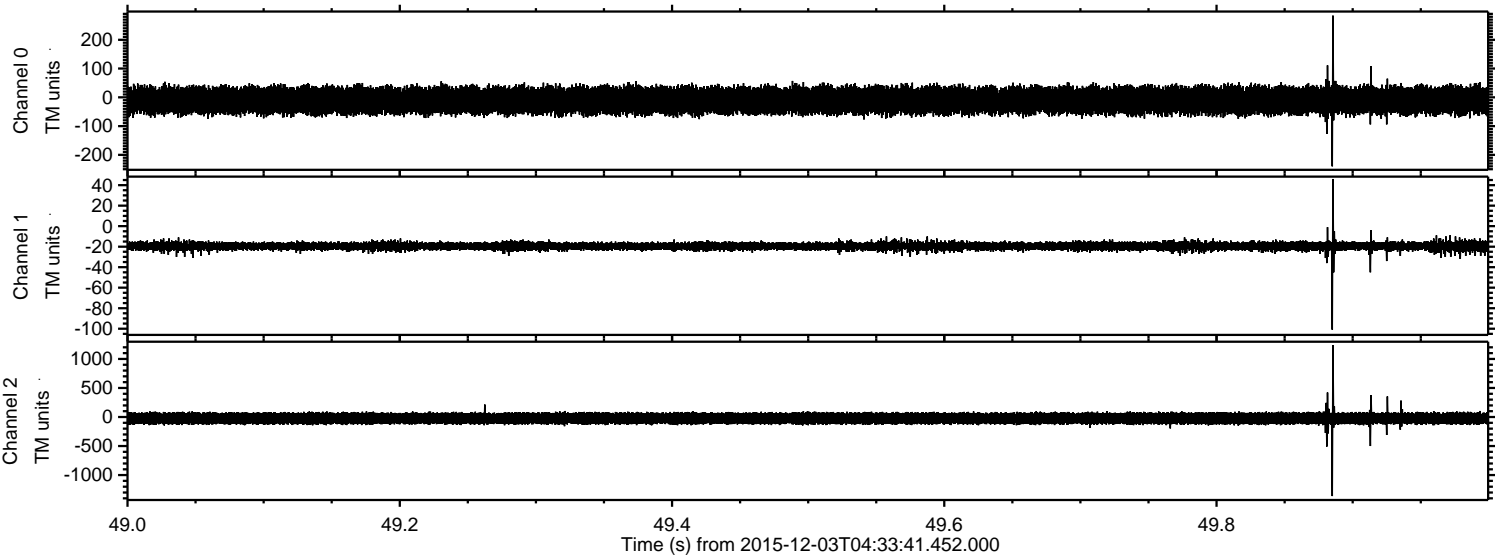



Processed Fri Dec 11 23:48:20 2015 by ELM ver.2012-10-06 from 001\_\_elm20151203\_043340\_\_dat00.bin

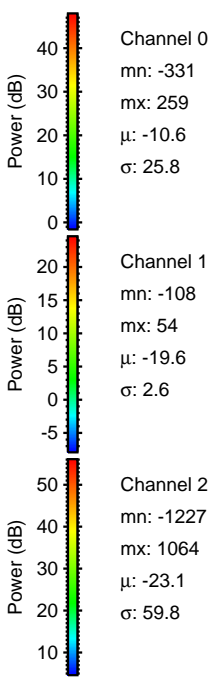
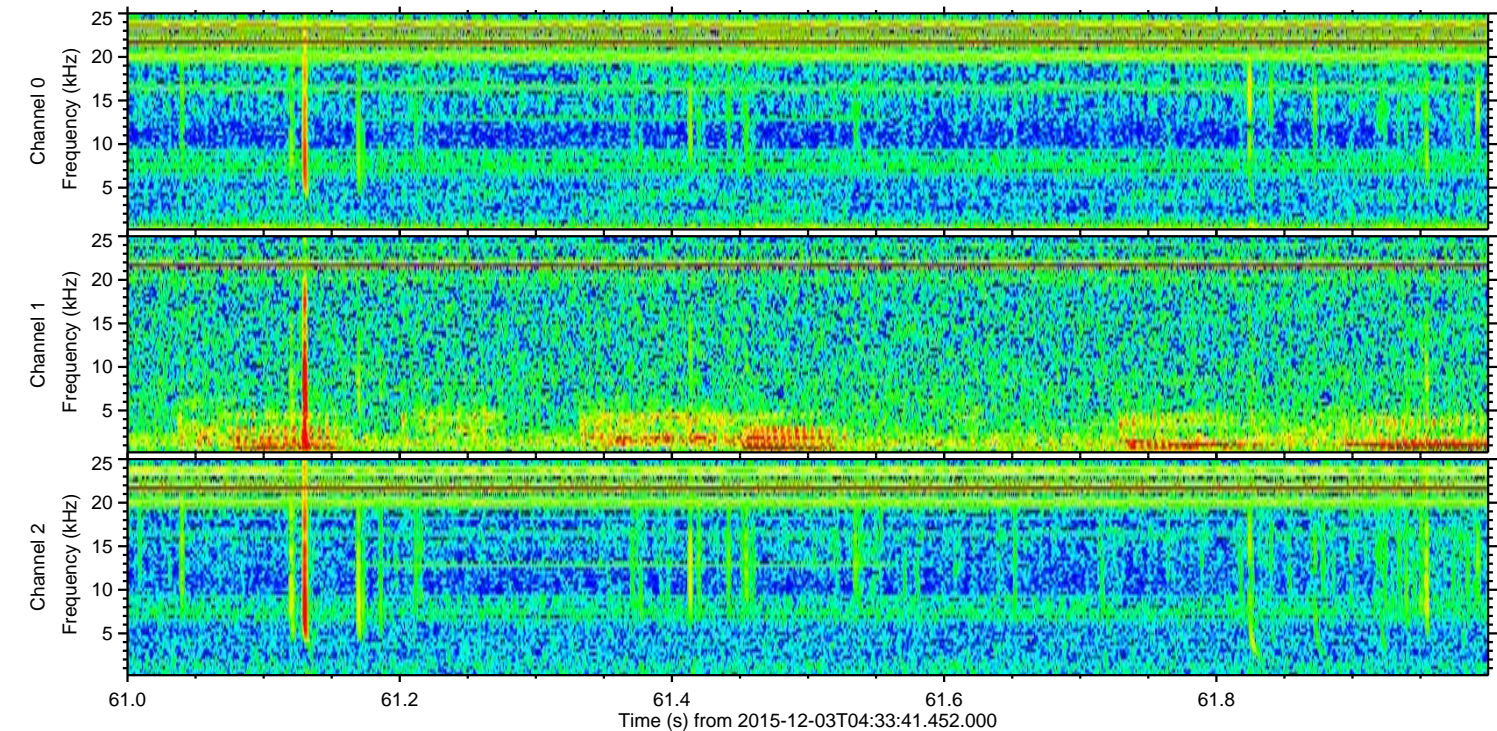
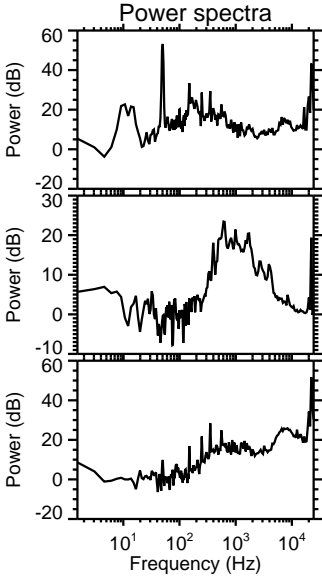
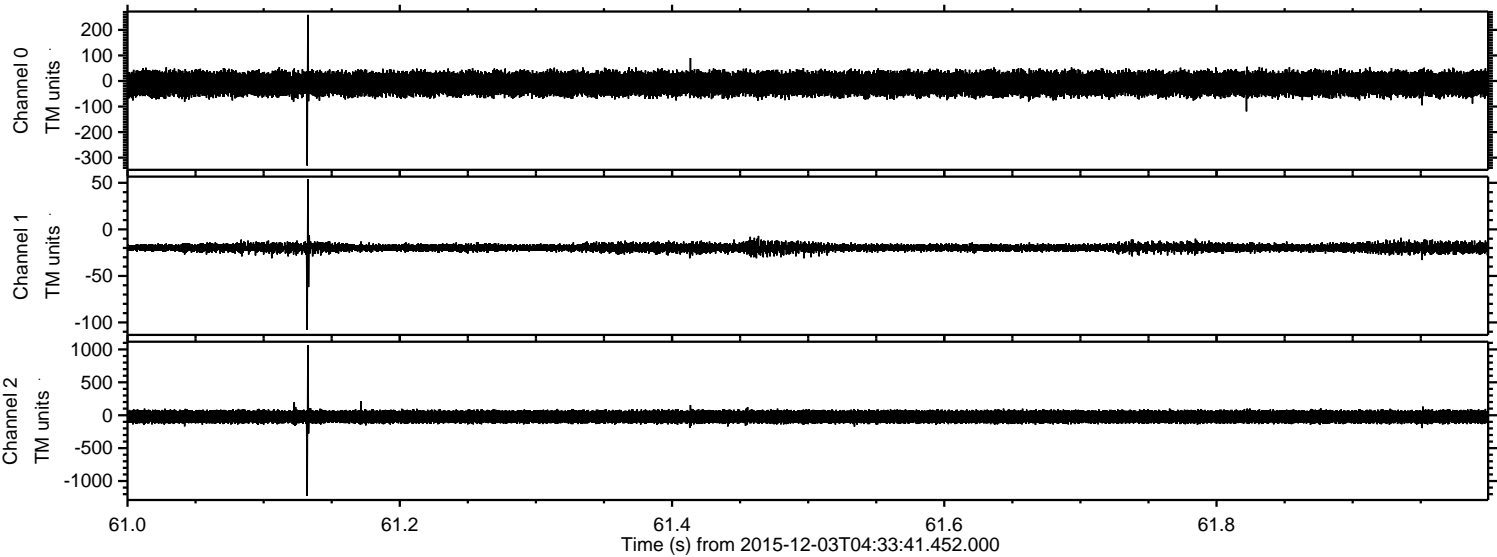



ELMAVAN 3D WAVEFORMS (Measured data sampled at 50 kHz) 51000 packets of 144 samples from 2015-12-03T04:33:41.452.000. Part 23/147

Processed Fri Dec 11 23:48:21 2015 by ELM ver.2012-10-06 from 001\_\_elm20151203\_043340\_\_dat00.bin

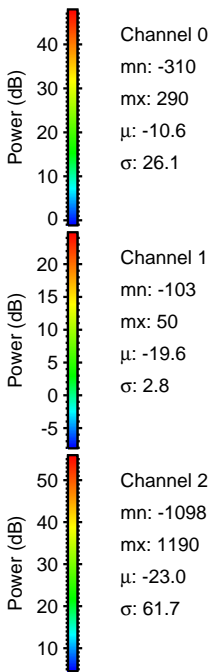
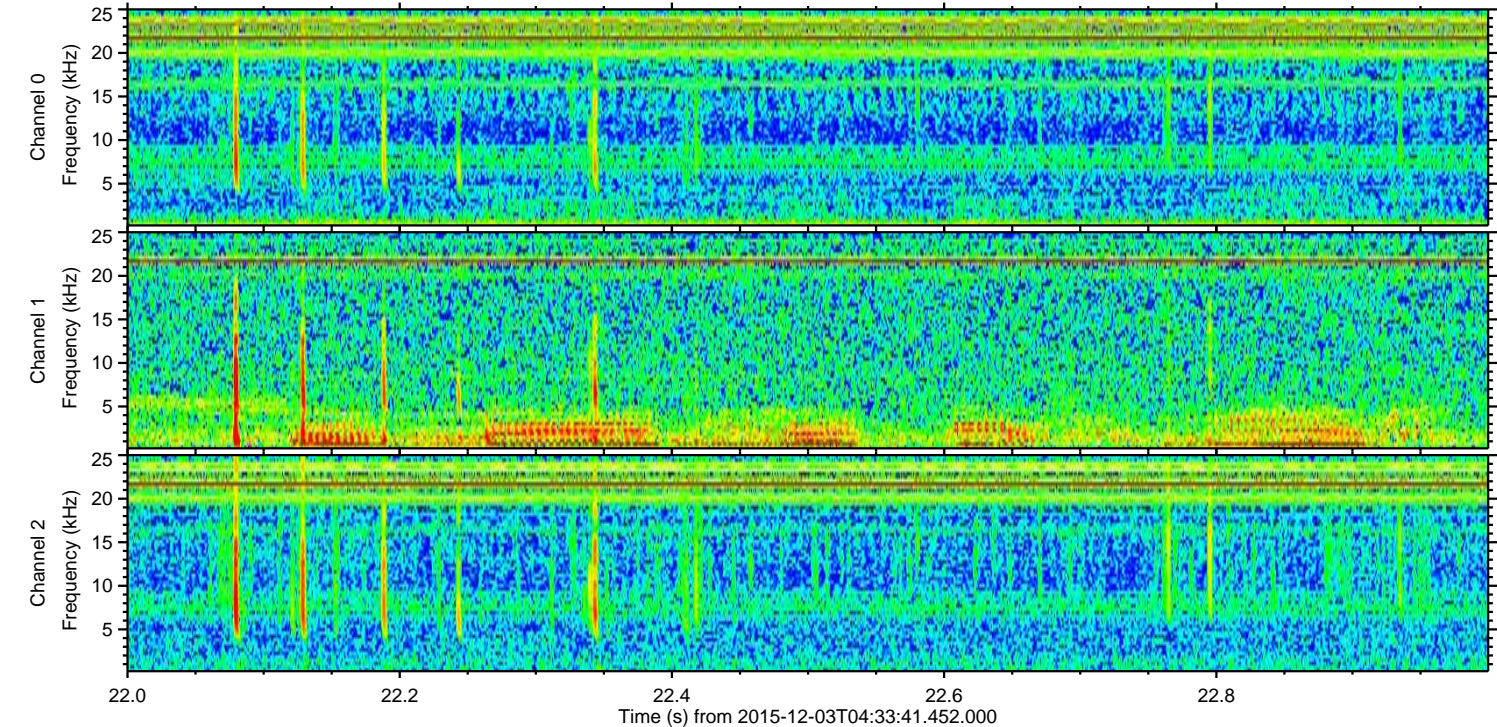
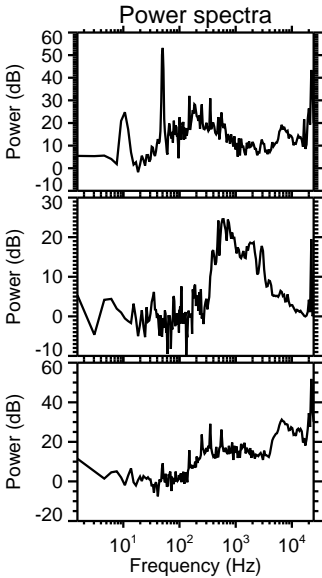
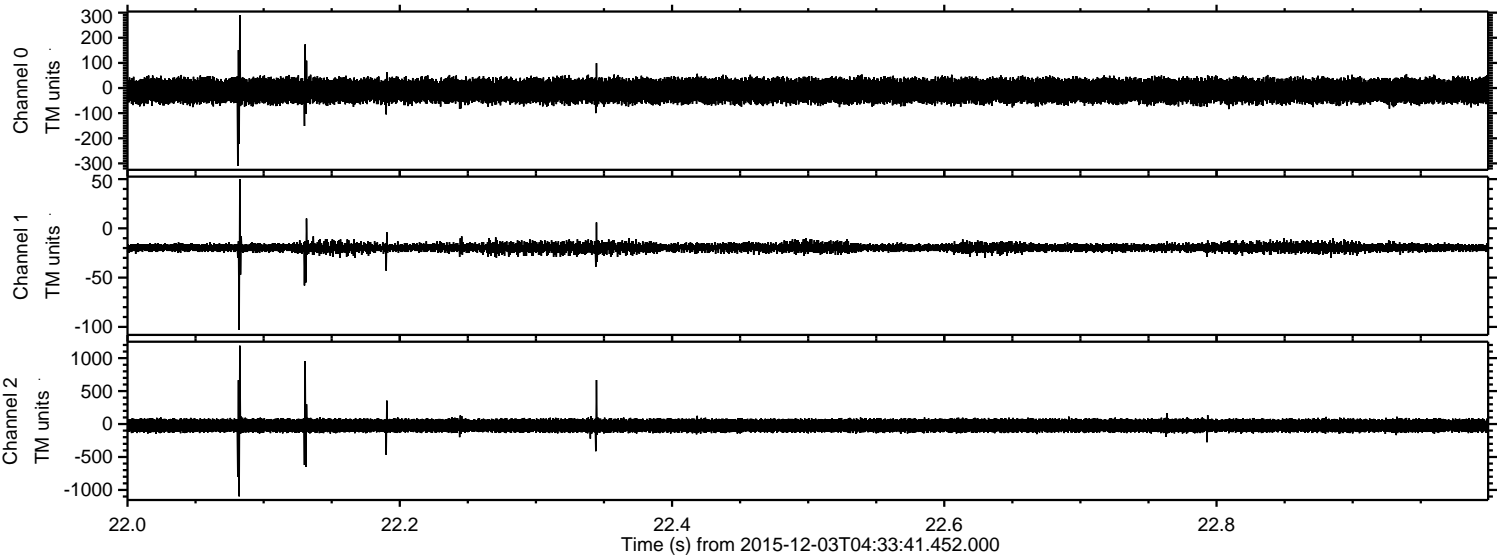



Processed Fri Dec 11 23:48:22 2015 by ELM ver.2012-10-06 from 001\_\_elm20151203\_043340\_\_dat00.bin

