

ELMAVAN 3D WAVEFORMS (Measured data sampled at 50 kHz) 51000 packets of 144 samples from 2015-12-03T03:43:39.457.999.

Processed Fri Dec 11 22:55:37 2015 by ELM ver.2012-10-06 from 001__elm20151203_034338__dat00.bin

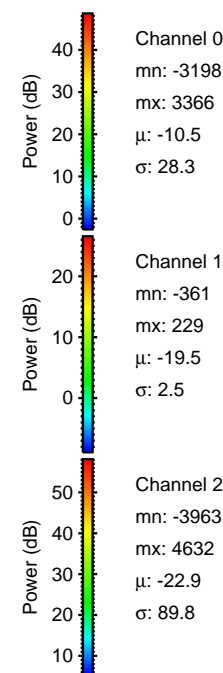

Processed Fri Dec 11 22:55:49 2015 by ELM ver.2012-10-06 from 001__elm20151203_034338__dat00.bin

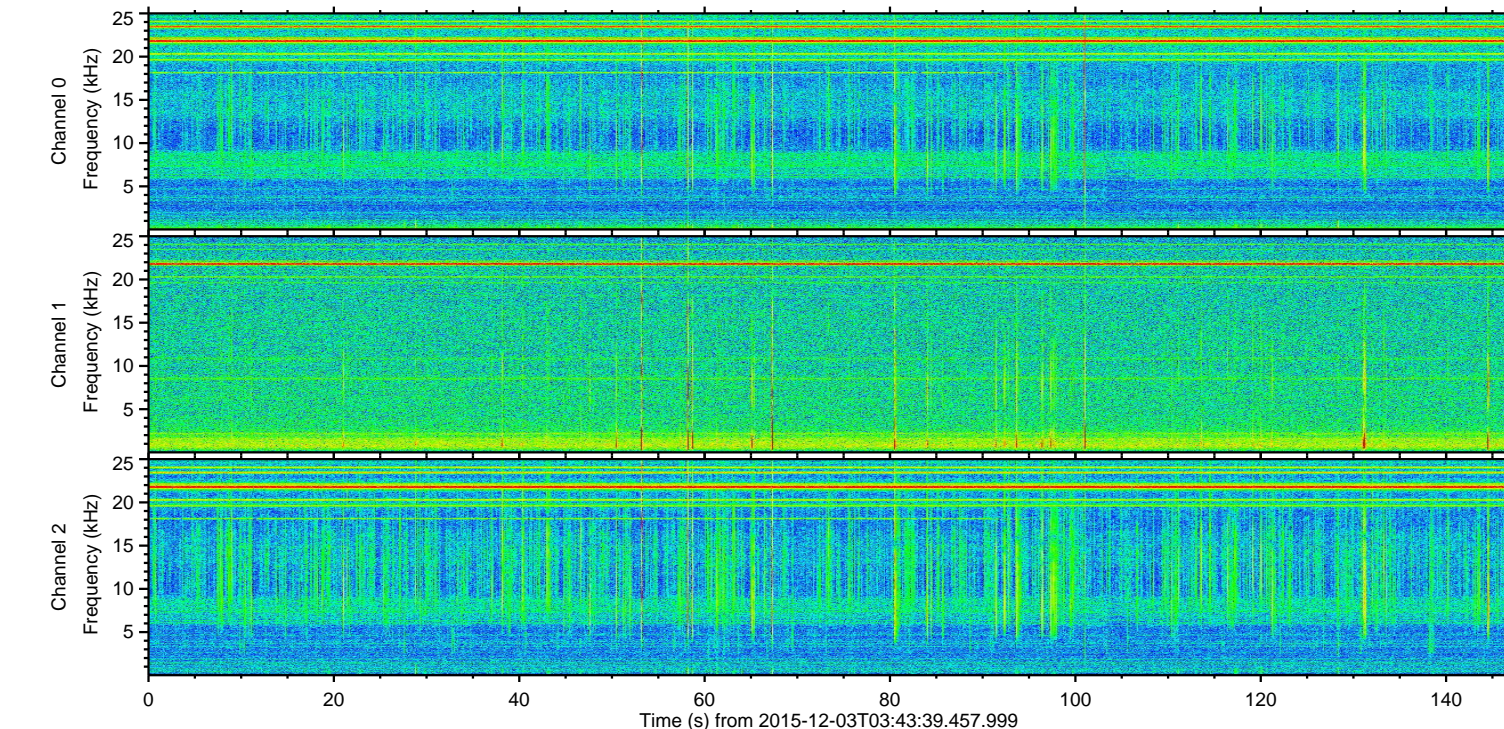
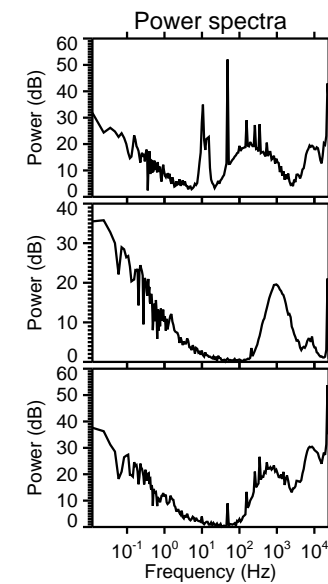
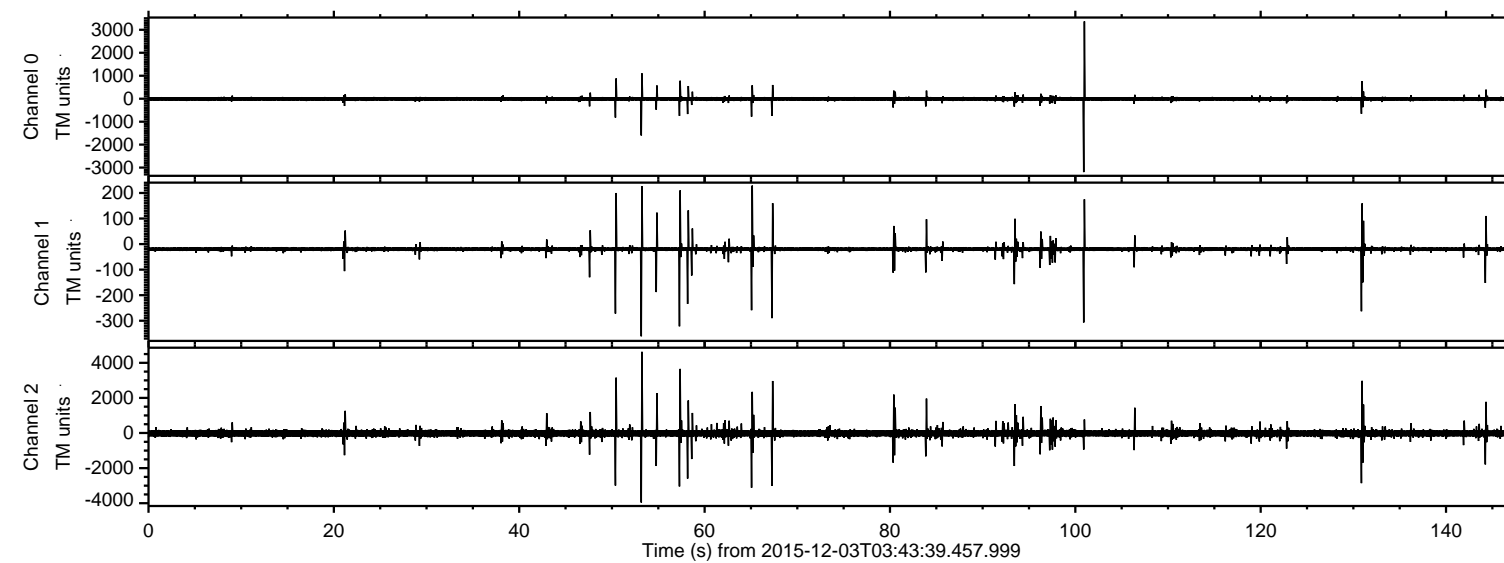
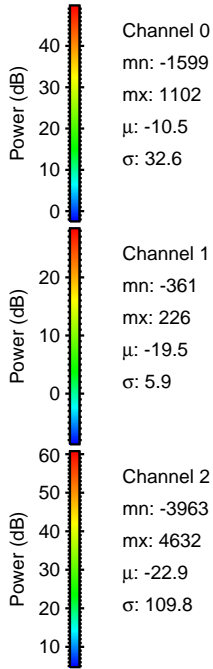
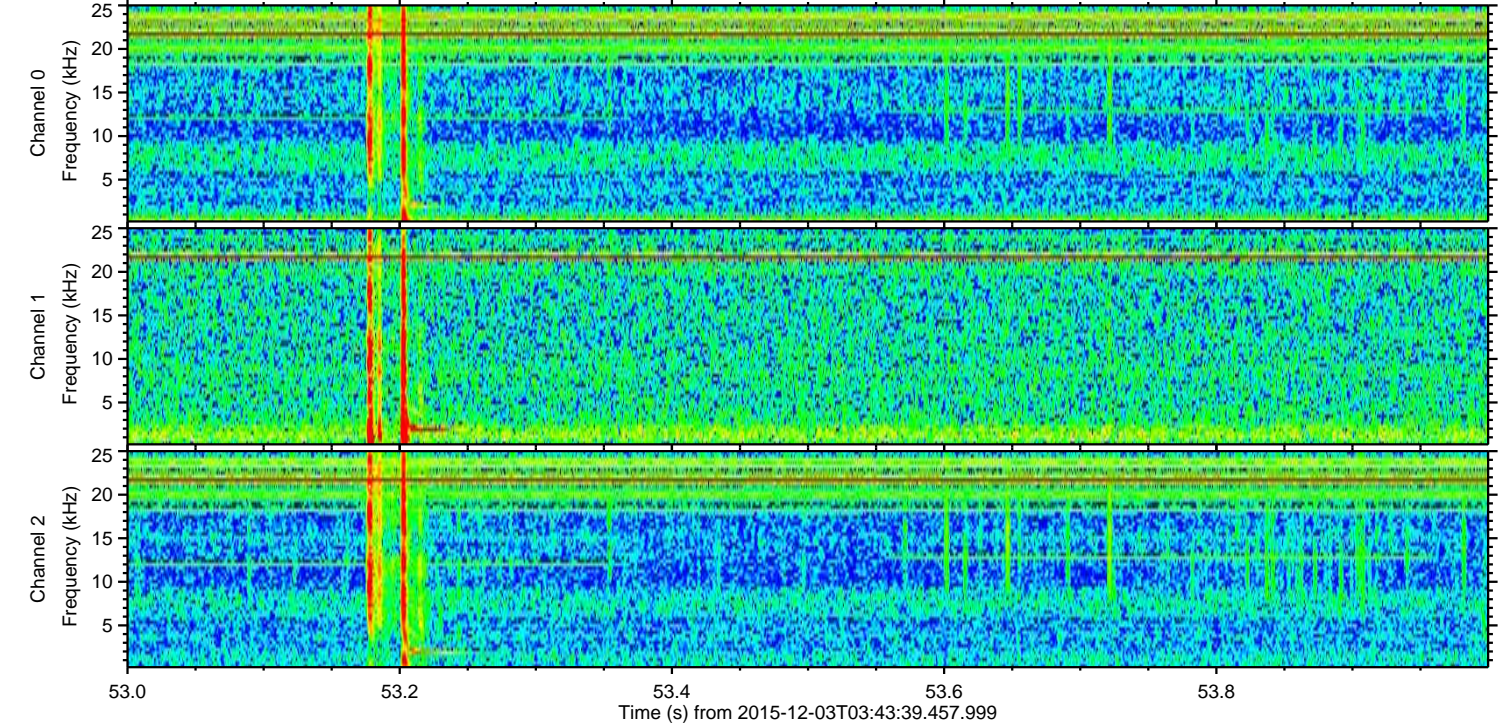
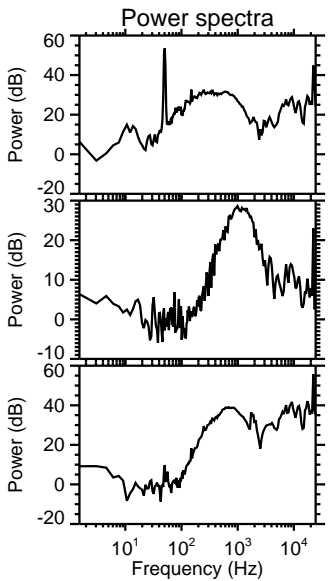
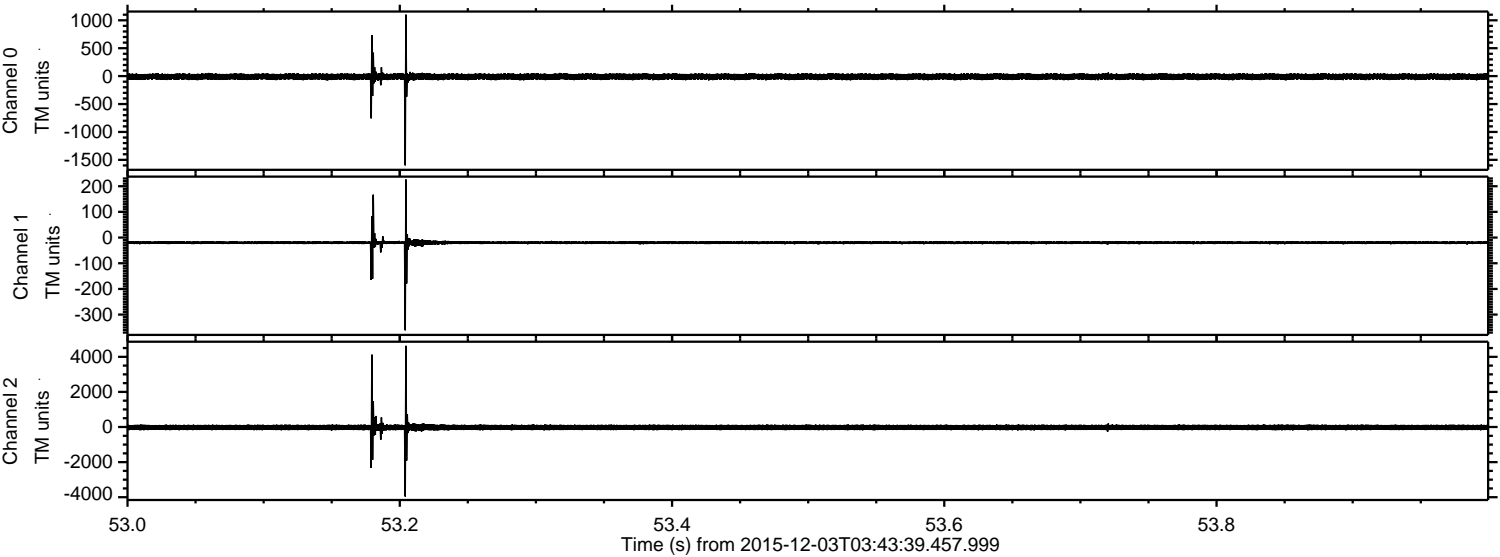

Processed Fri Dec 11 22:55:50 2015 by ELM ver.2012-10-06 from 001__elm20151203_034338__dat00.bin

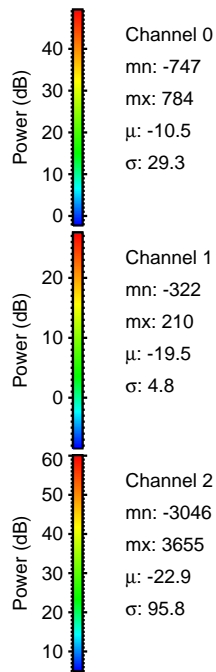
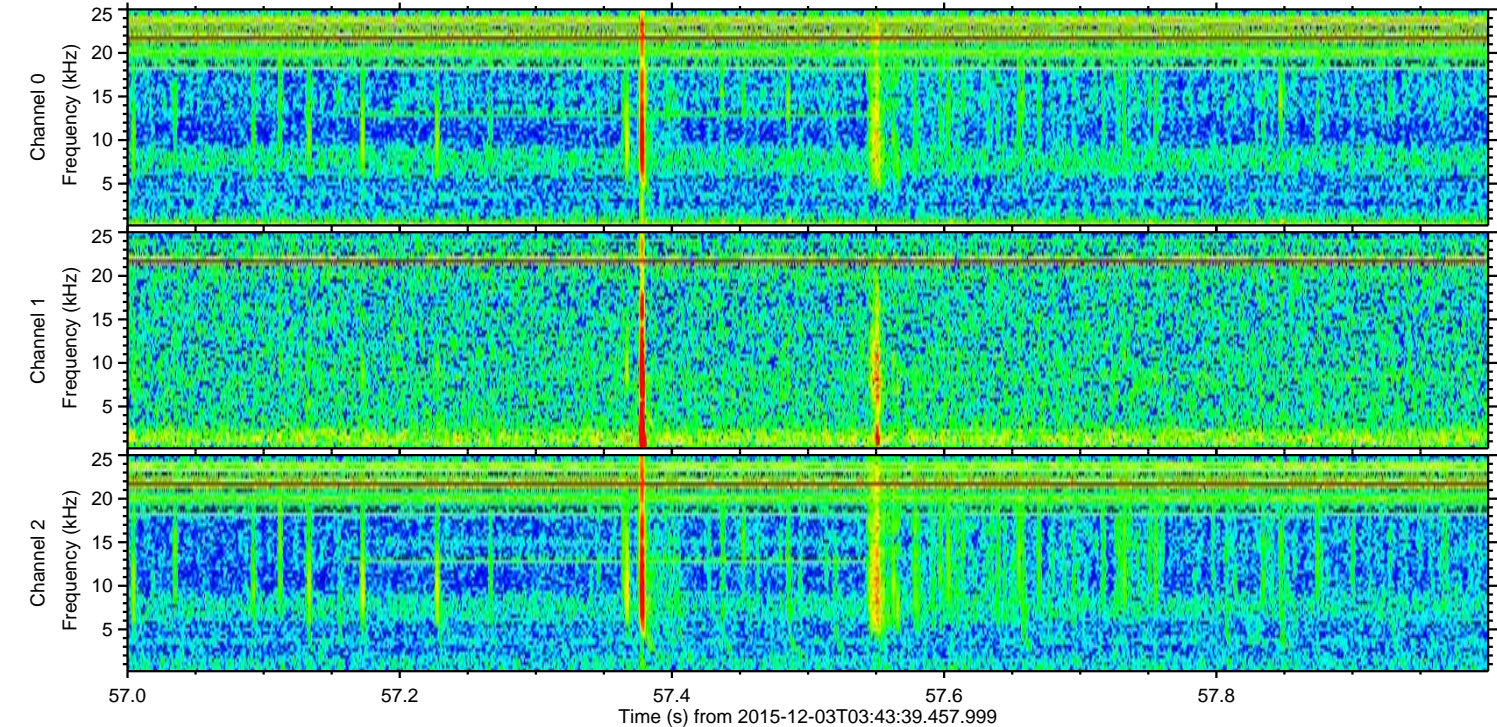
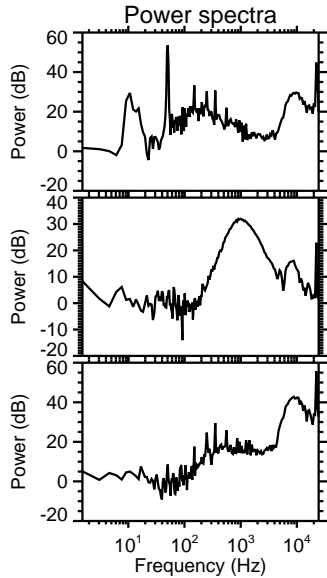
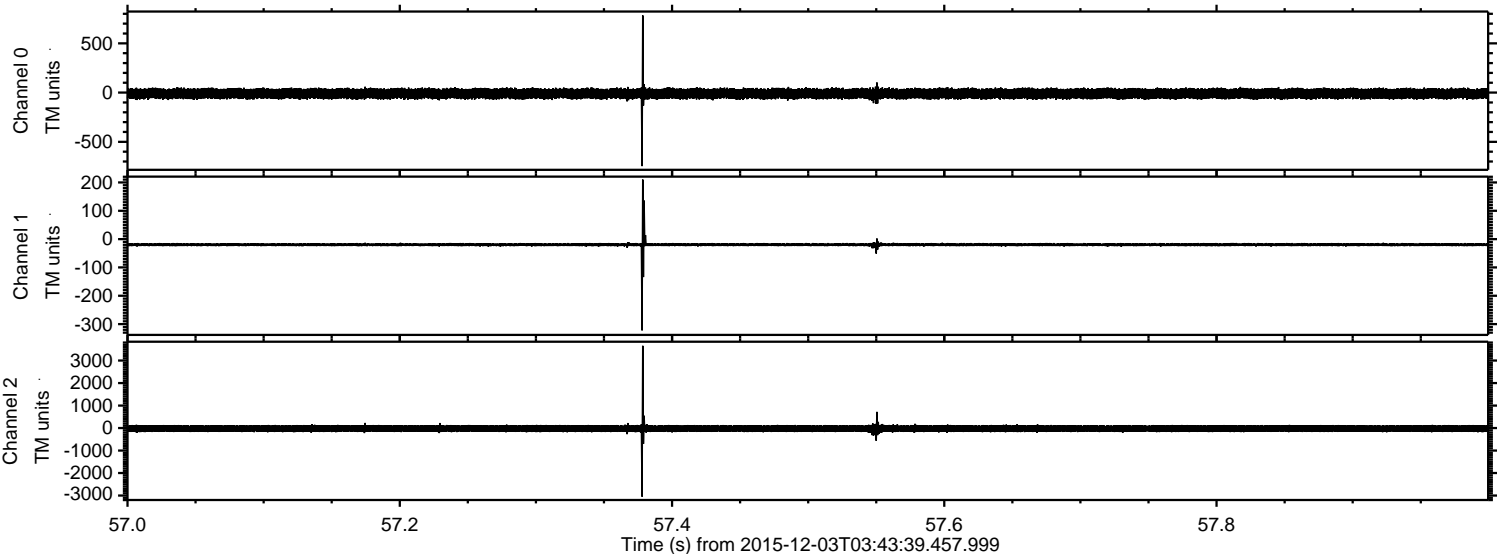

ELMAVAN 3D WAVEFORMS (Measured data sampled at 50 kHz) 51000 packets of 144 samples from 2015-12-03T03:43:39.457.999. Part 101/147

Processed Fri Dec 11 22:55:51 2015 by ELM ver.2012-10-06 from 001__elm20151203_034338__dat00.bin

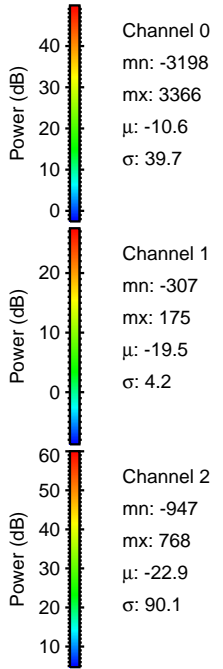
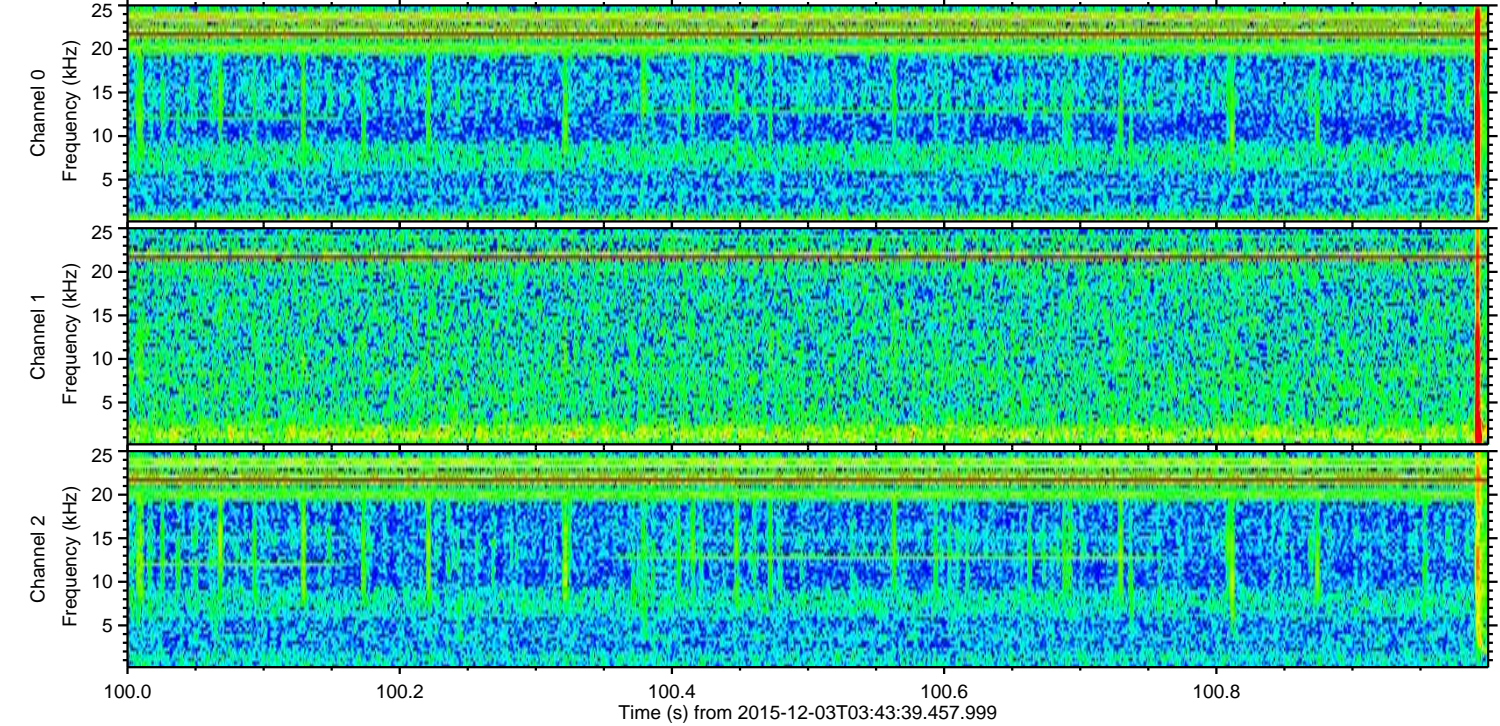
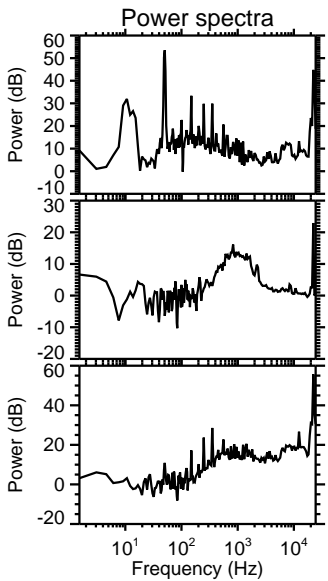
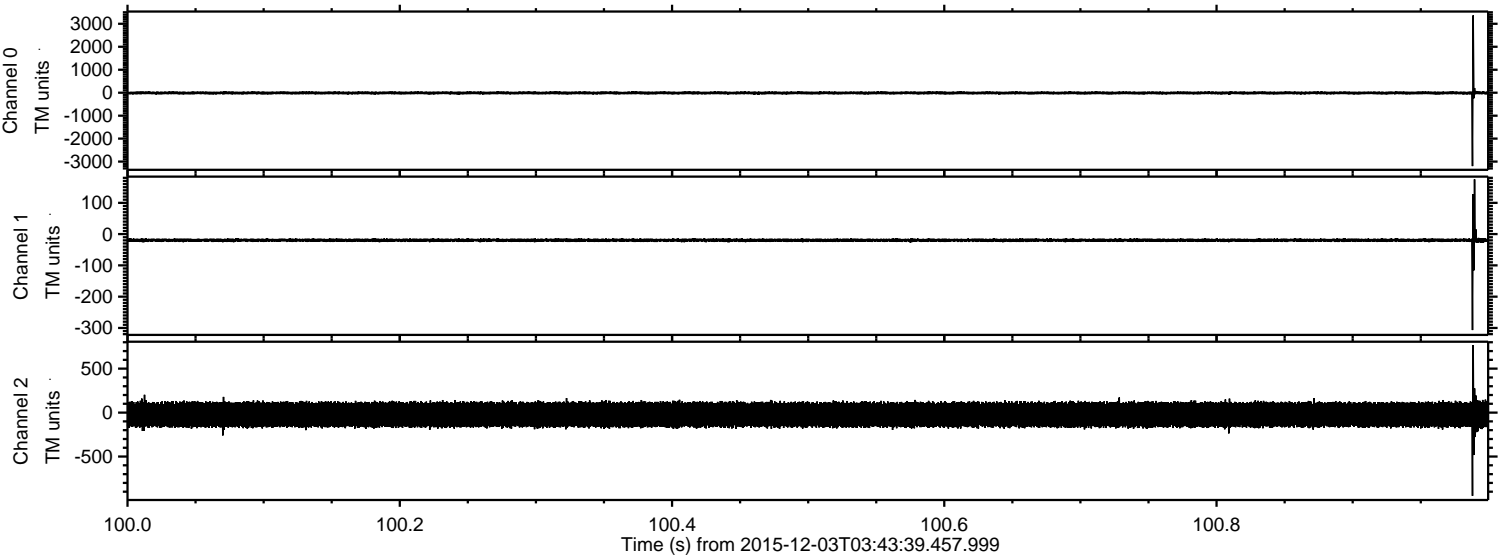

Processed Fri Dec 11 22:55:52 2015 by ELM ver.2012-10-06 from 001__elm20151203_034338__dat00.bin

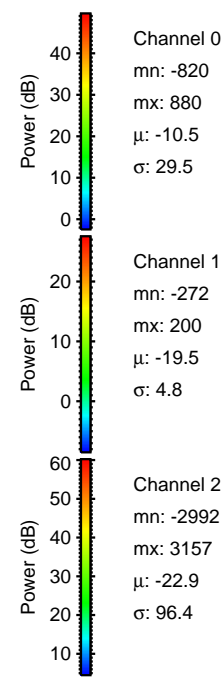
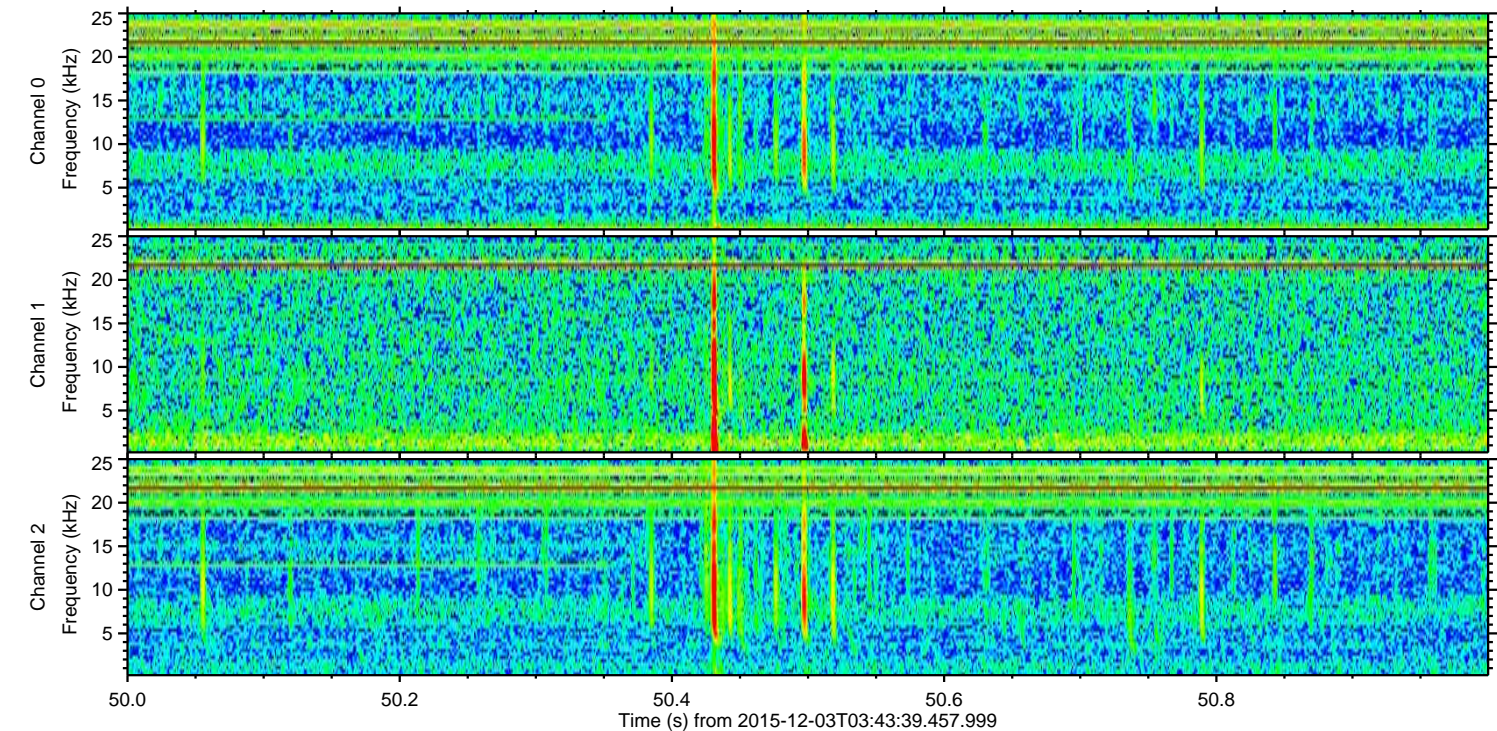
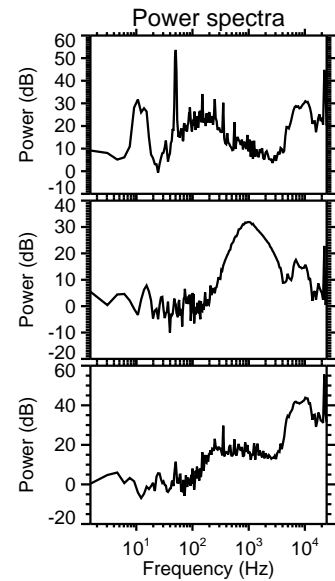
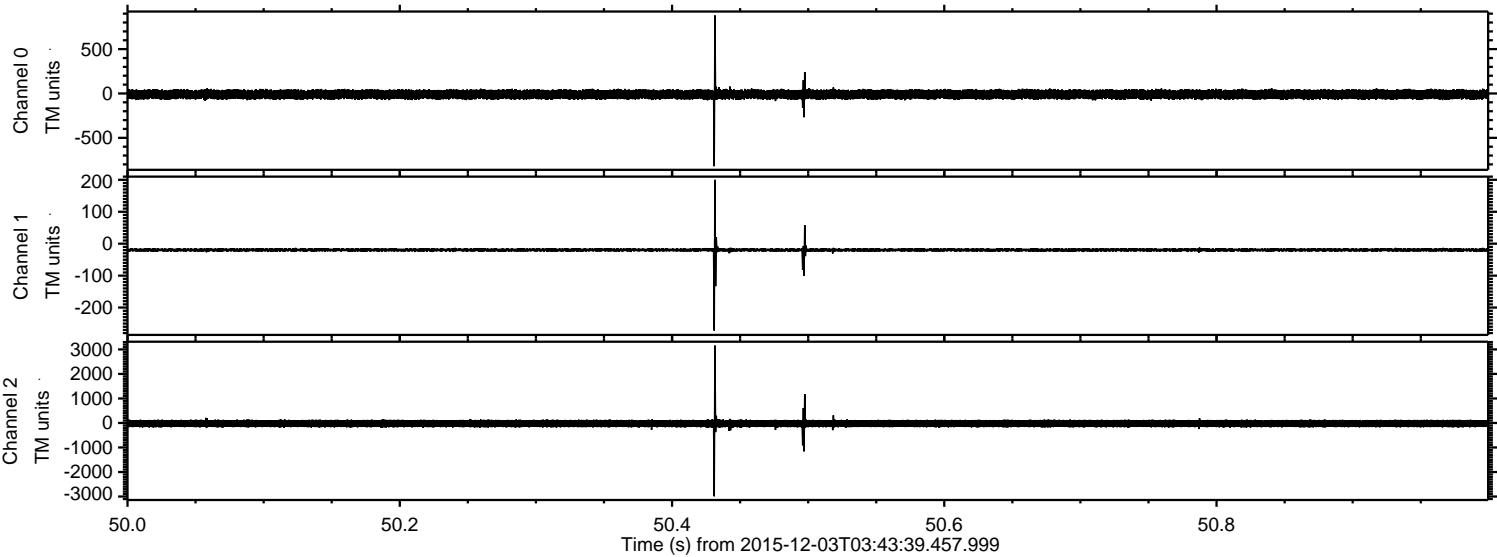

Processed Fri Dec 11 22:55:53 2015 by ELM ver.2012-10-06 from 001__elm20151203_034338__dat00.bin

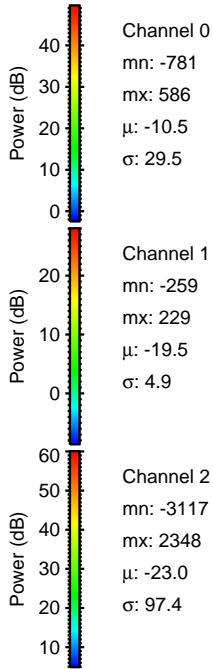
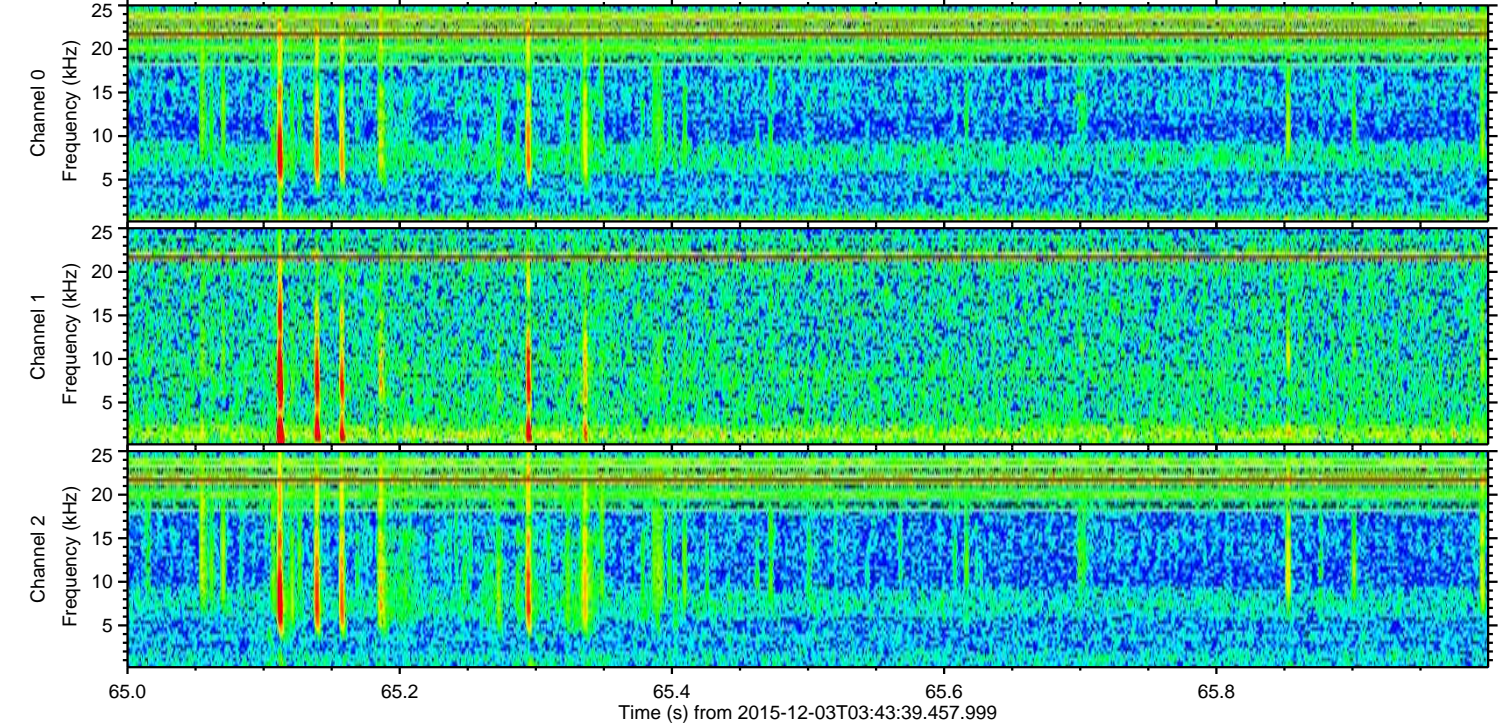
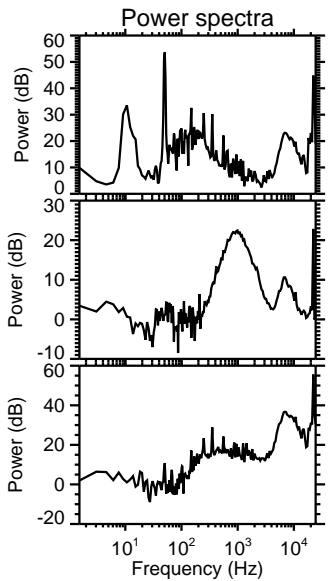
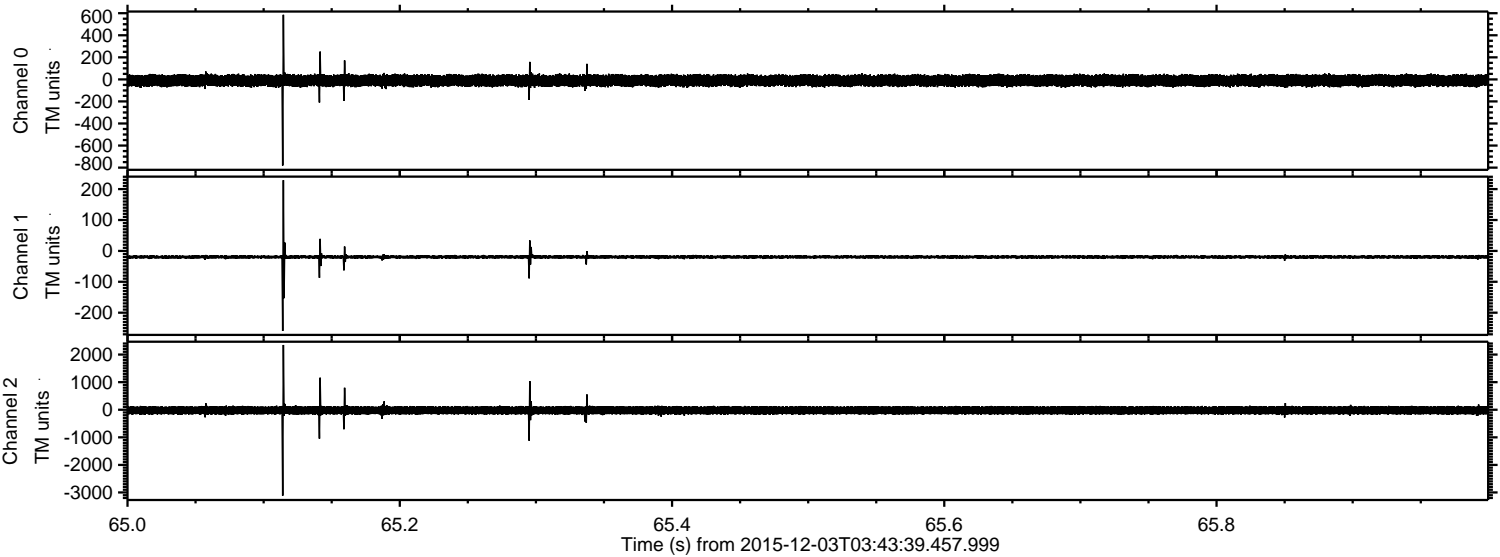

Processed Fri Dec 11 22:55:54 2015 by ELM ver.2012-10-06 from 001__elm20151203_034338__dat00.bin

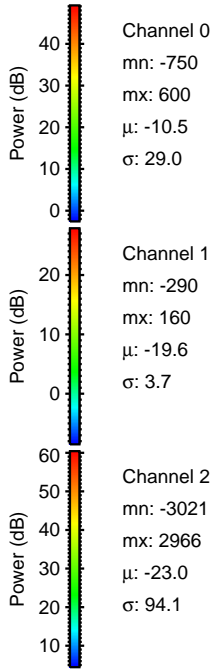
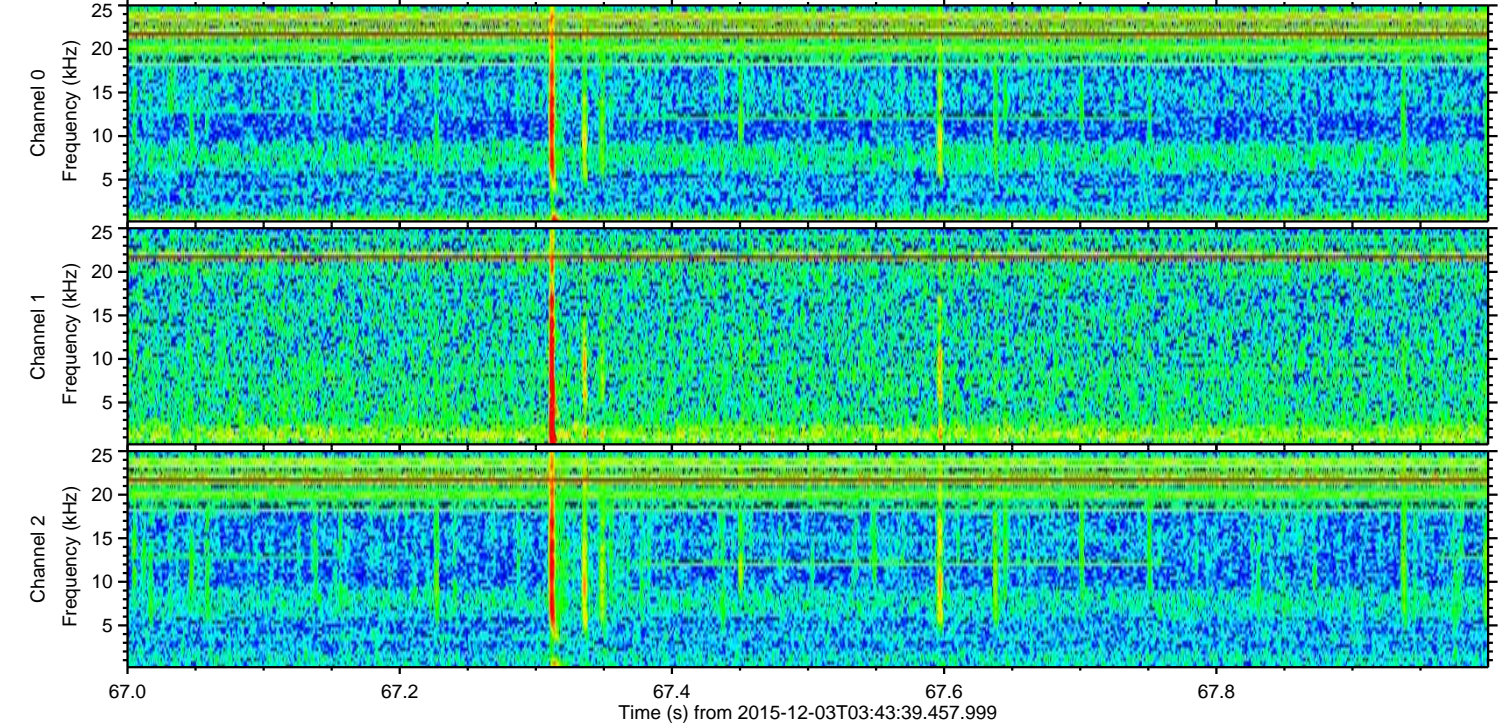
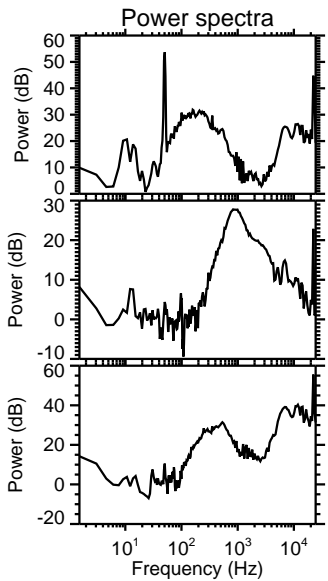
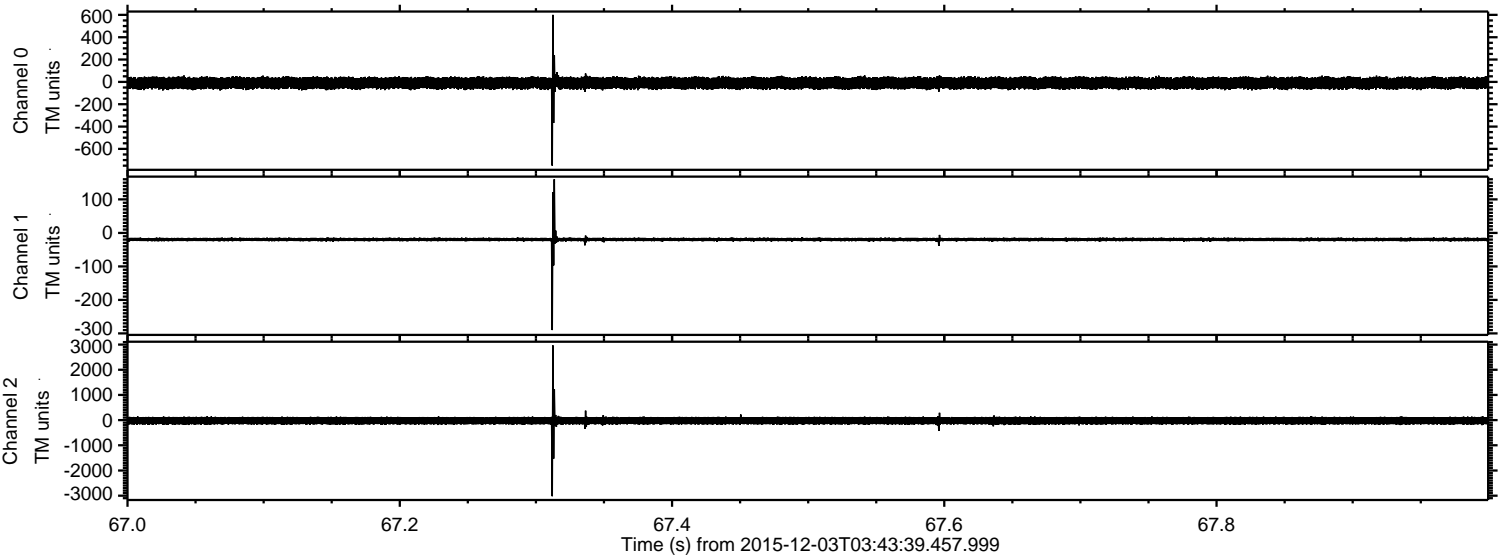

Channel 0
mn: -750
mx: 600
 μ : -10.5
 σ : 29.0

Channel 1
mn: -290
mx: 160
 μ : -19.6
 σ : 3.7

Channel 2
mn: -3021
mx: 2966
 μ : -23.0
 σ : 94.1

ELMAVAN 3D WAVEFORMS (Measured data sampled at 50 kHz) 51000 packets of 144 samples from 2015-12-03T03:43:39.457.999. Part 131/147

Processed Fri Dec 11 22:55:55 2015 by ELM ver.2012-10-06 from 001__elm20151203_034338__dat00.bin

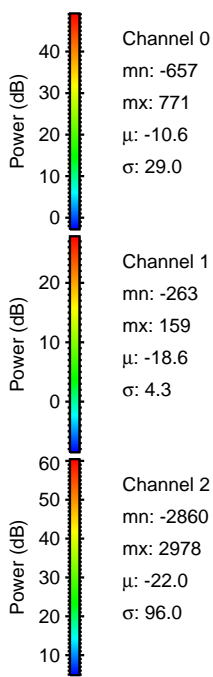
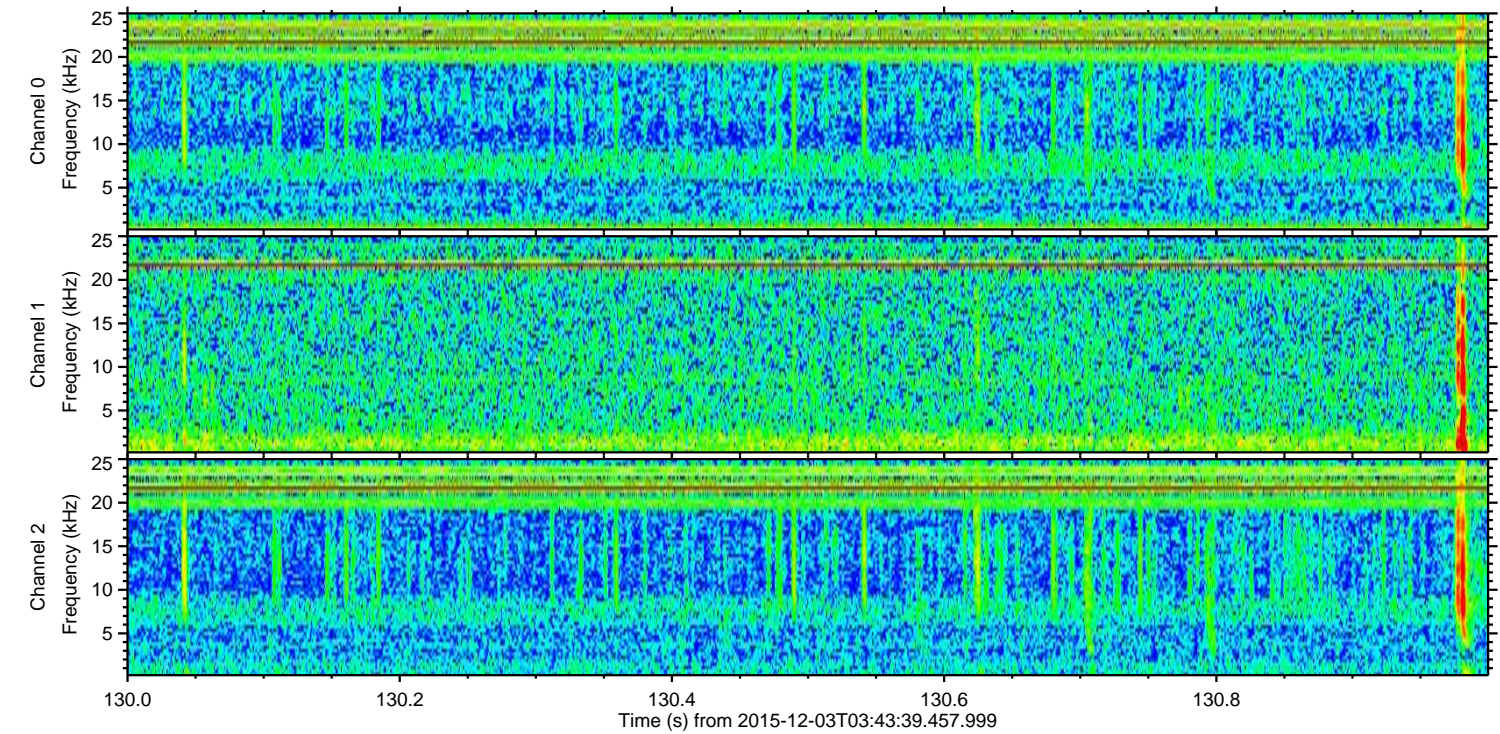
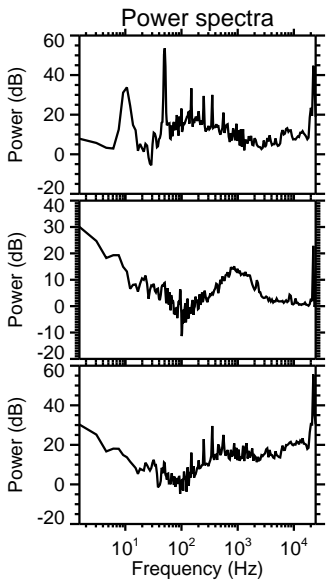
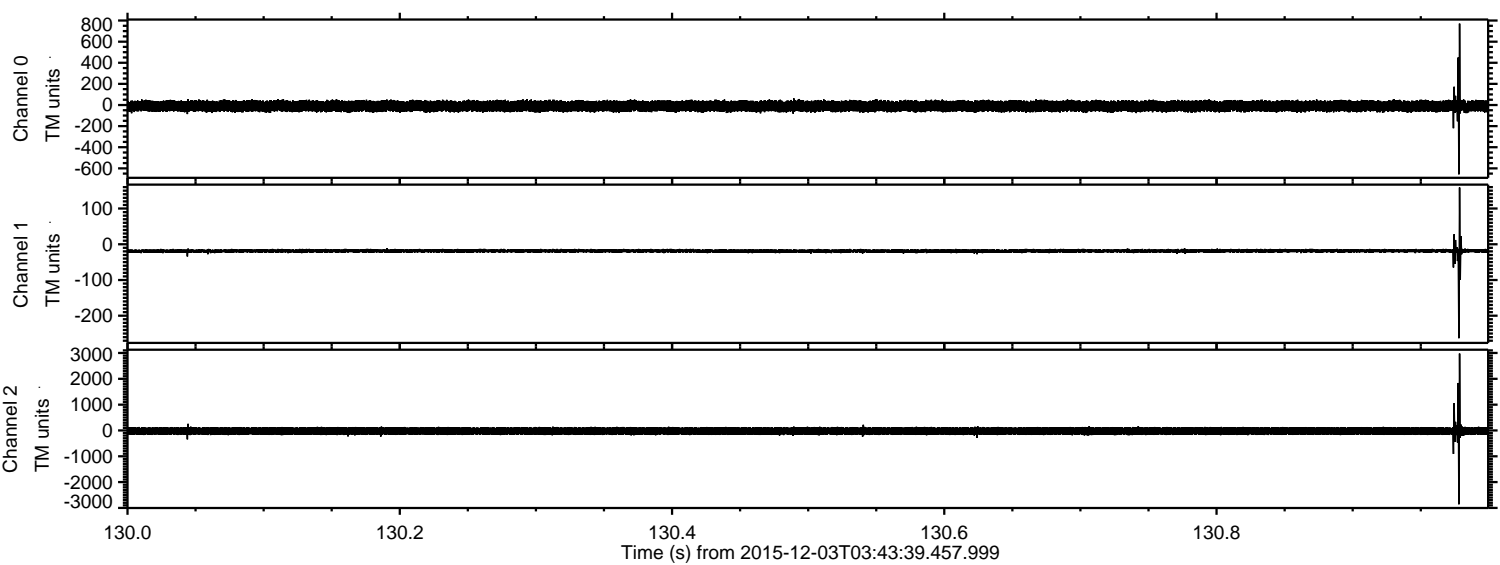

Processed Fri Dec 11 22:55:55 2015 by ELM ver.2012-10-06 from 001__elm20151203_034338__dat00.bin

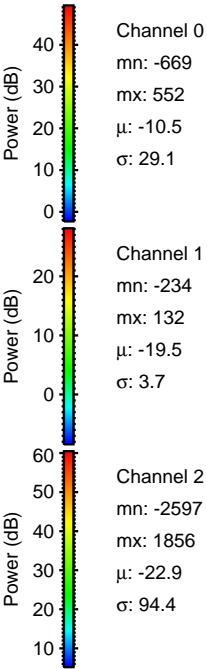
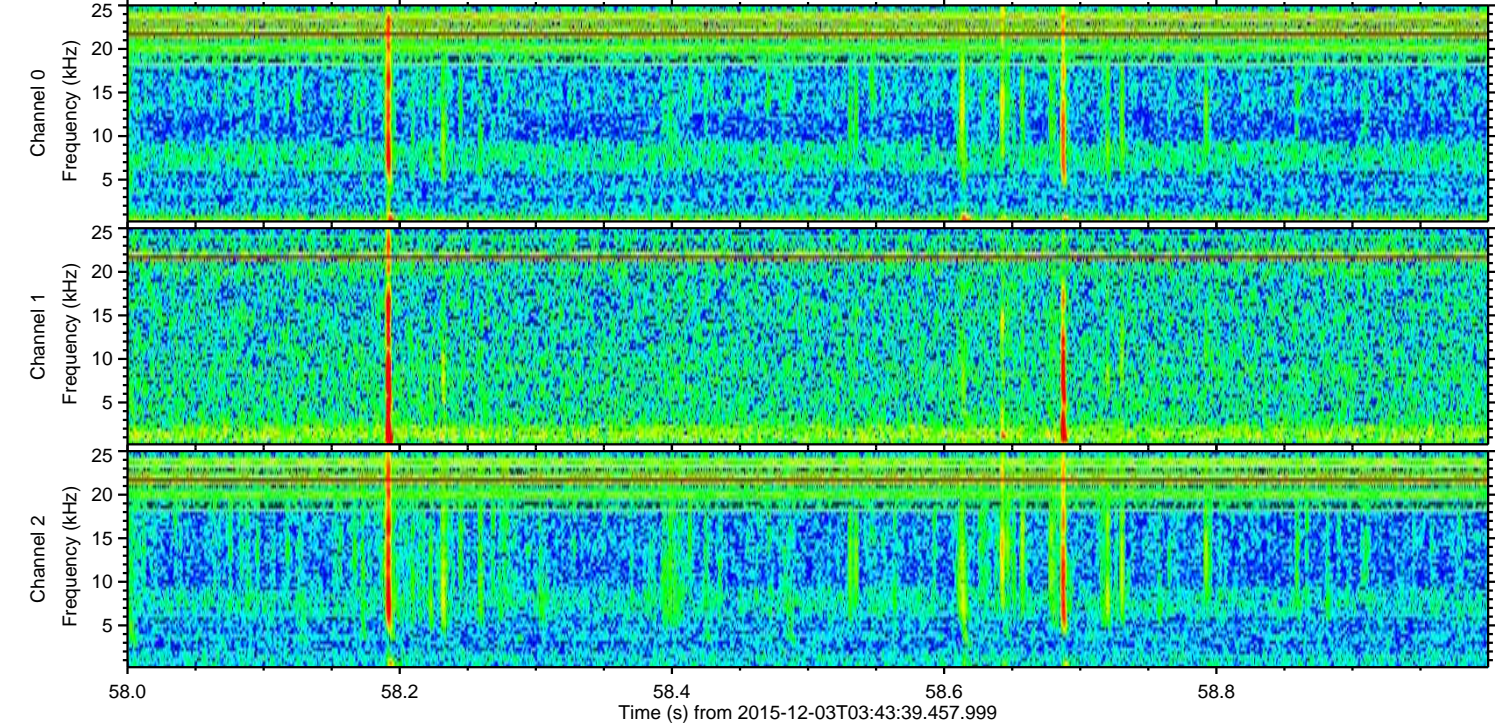
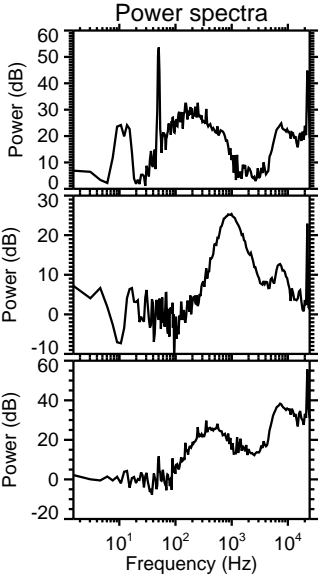
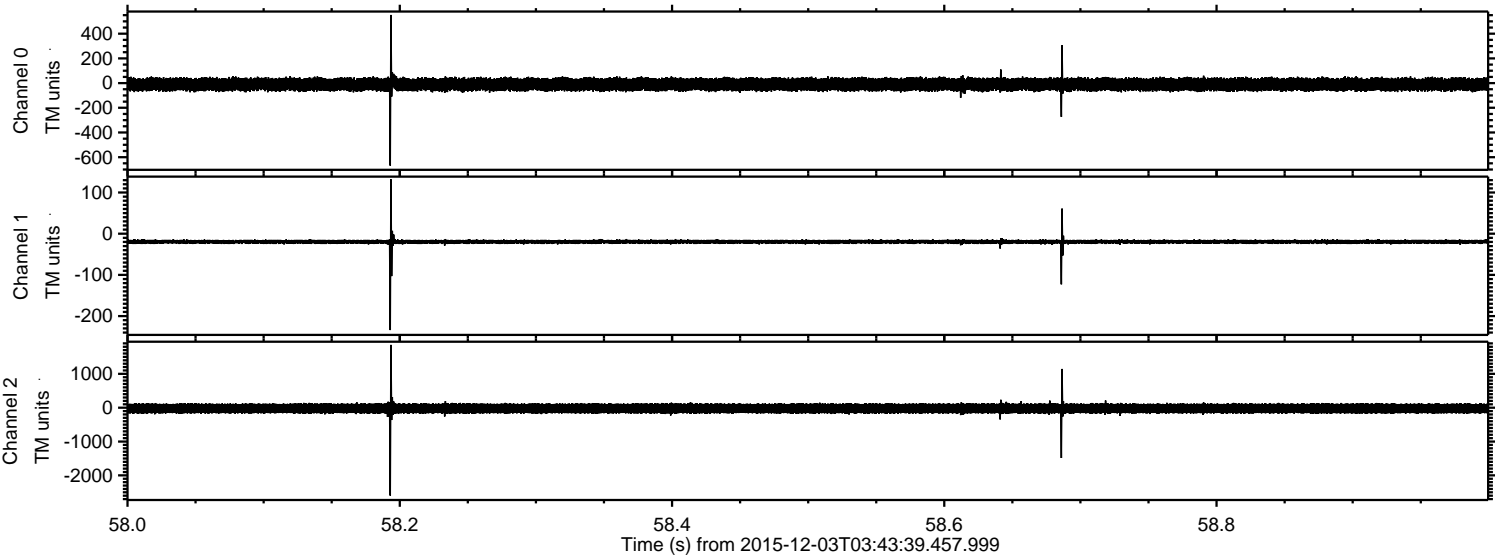

Processed Fri Dec 11 22:55:56 2015 by ELM ver.2012-10-06 from 001__elm20151203_034338__dat00.bin

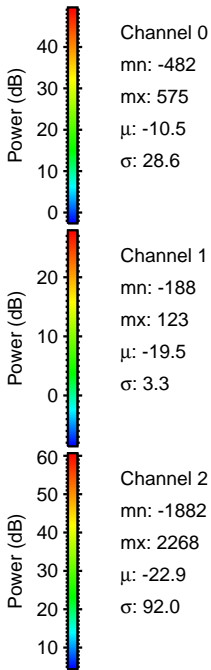
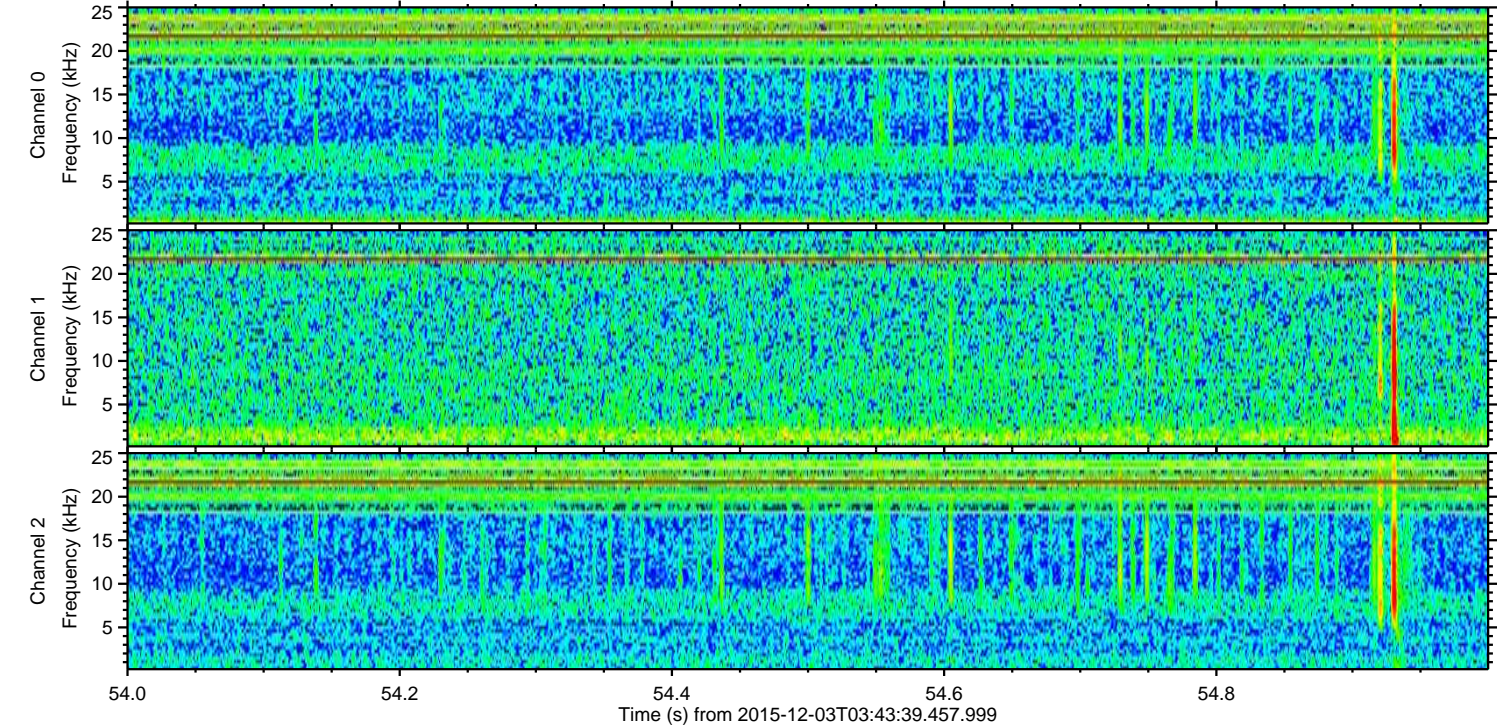
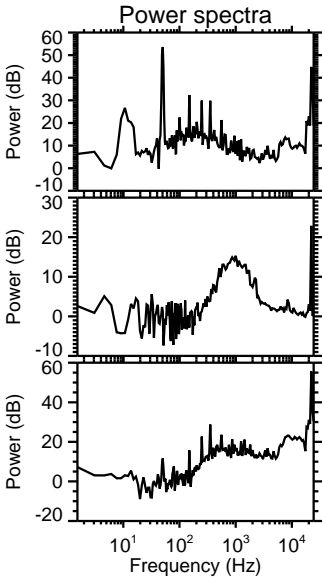
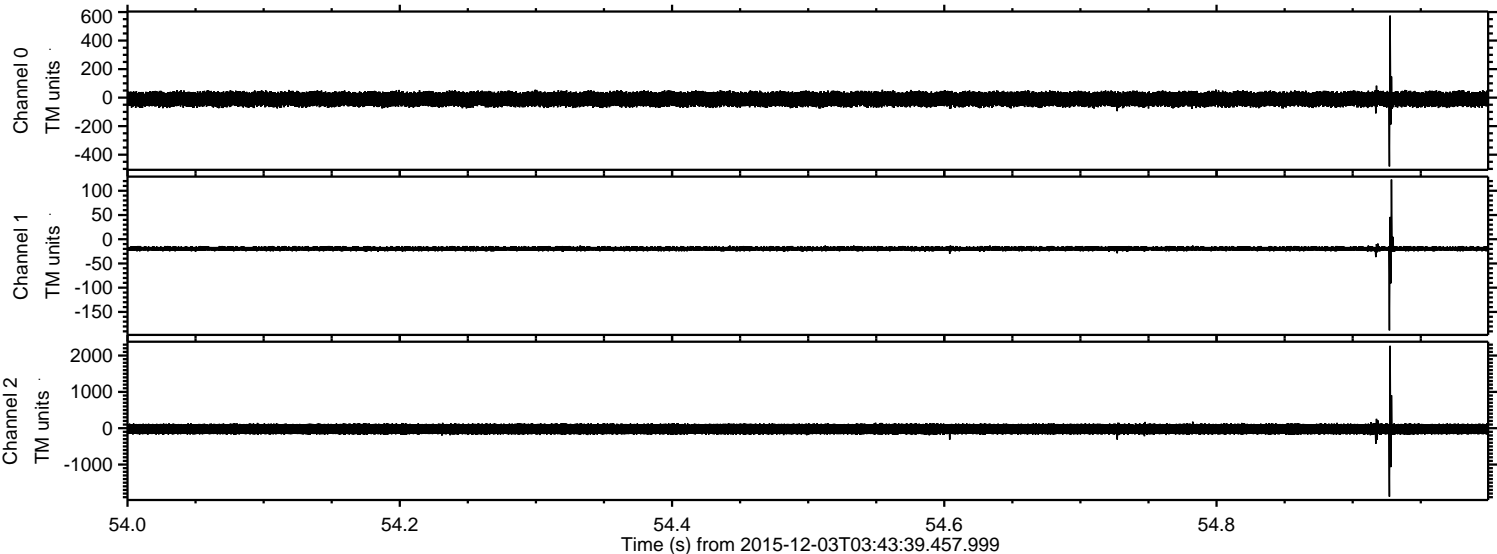

Channel 0

mn: -482
mx: 575
 μ : -10.5
 σ : 28.6

Channel 1

mn: -188
mx: 123
 μ : -19.5
 σ : 3.3

Channel 2

mn: -1882
mx: 2268
 μ : -22.9
 σ : 92.0

