

ELMAVAN 3D WAVEFORMS (Measured data sampled at 50 kHz) 51000 packets of 144 samples from 2015-12-02T15:08:08.981.000.

Processed Fri Dec 11 15:44:36 2015 by ELM ver.2012-10-06 from 001__elm20151202_150807__dat00.bin

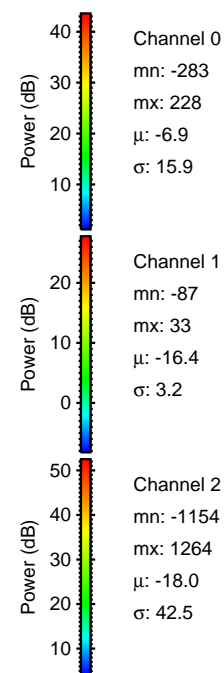

Processed Fri Dec 11 15:44:48 2015 by ELM ver.2012-10-06 from 001__elm20151202_150807__dat00.bin

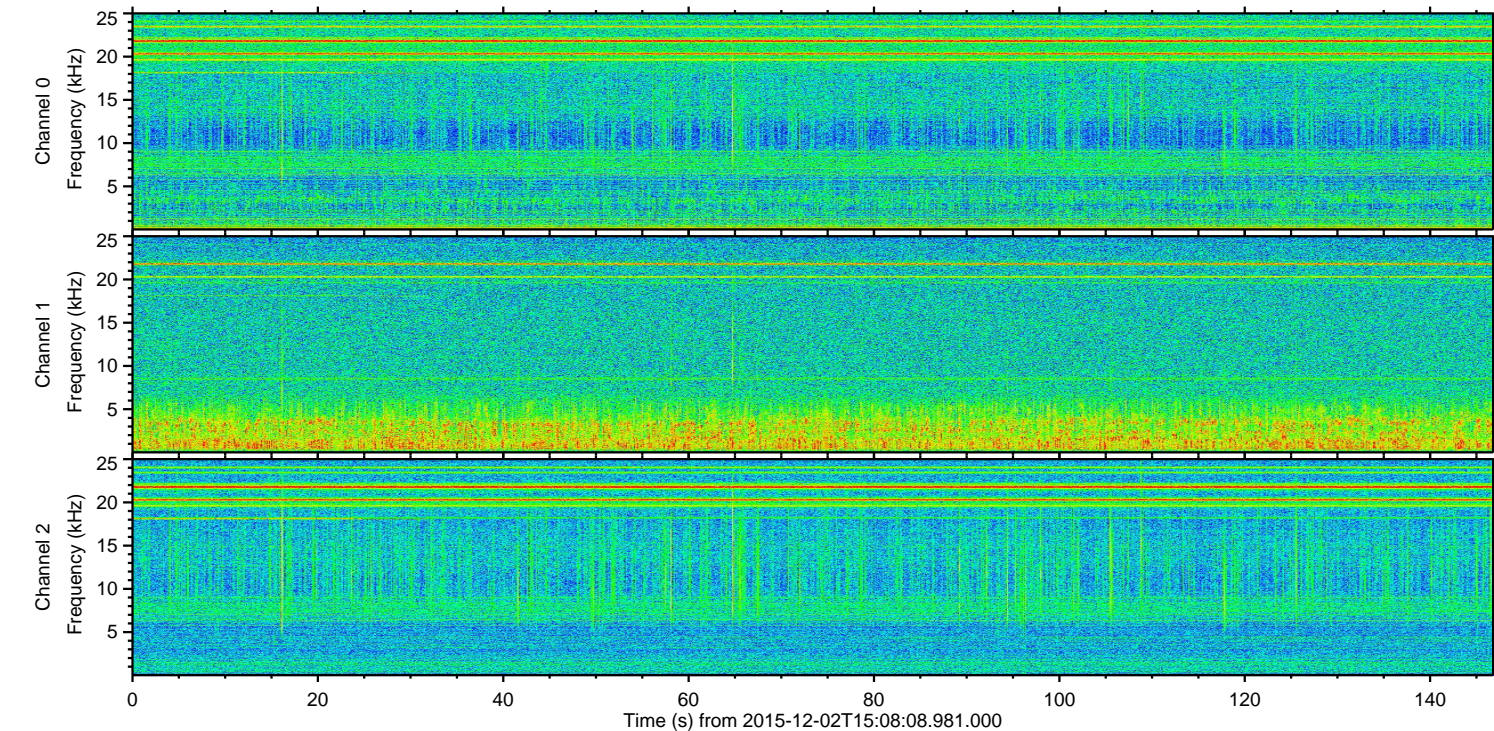
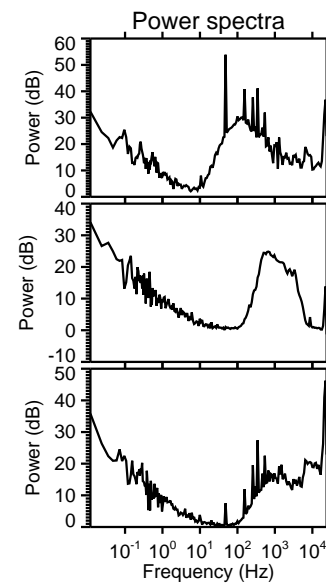
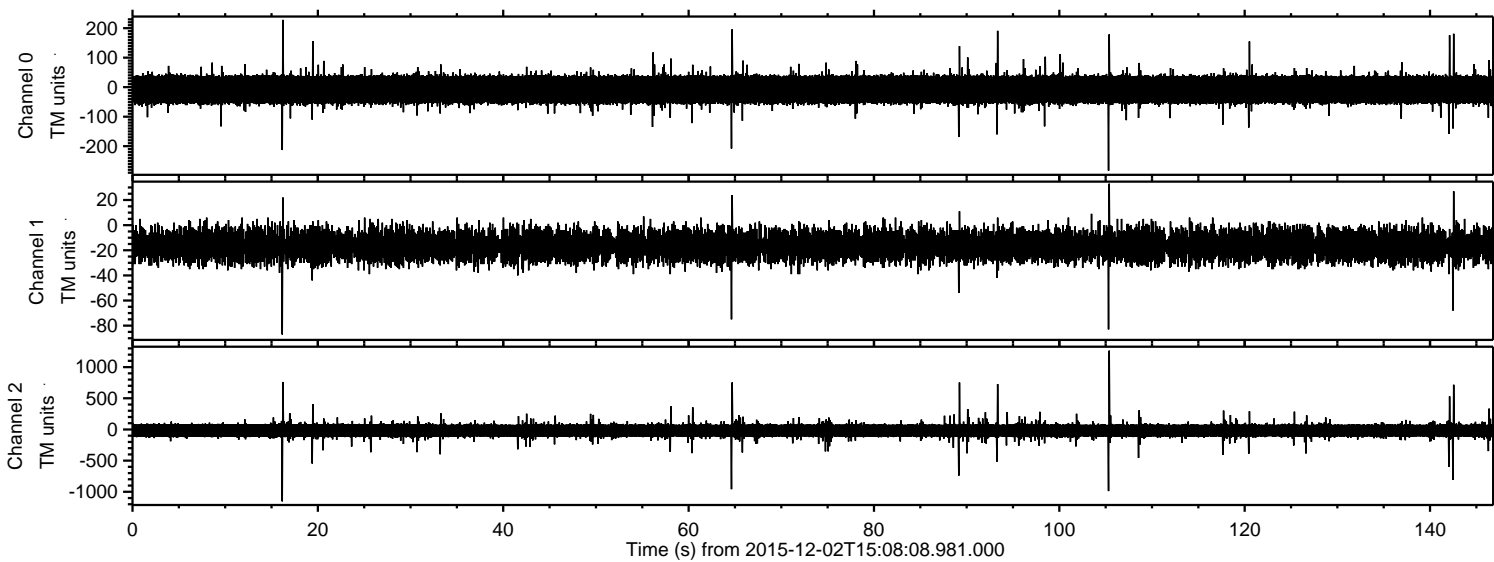
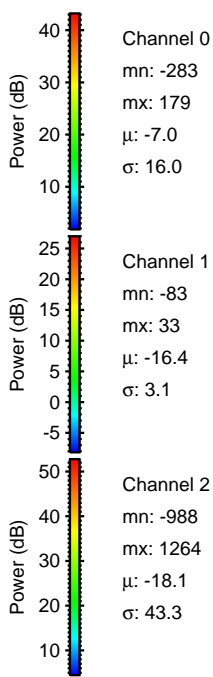
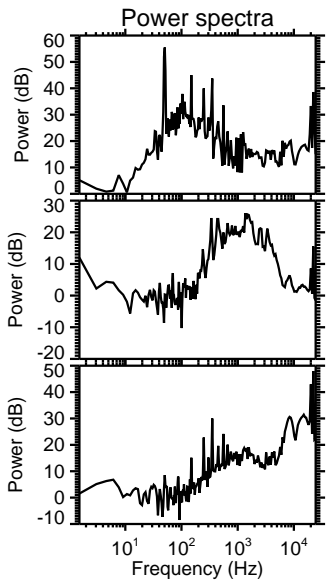
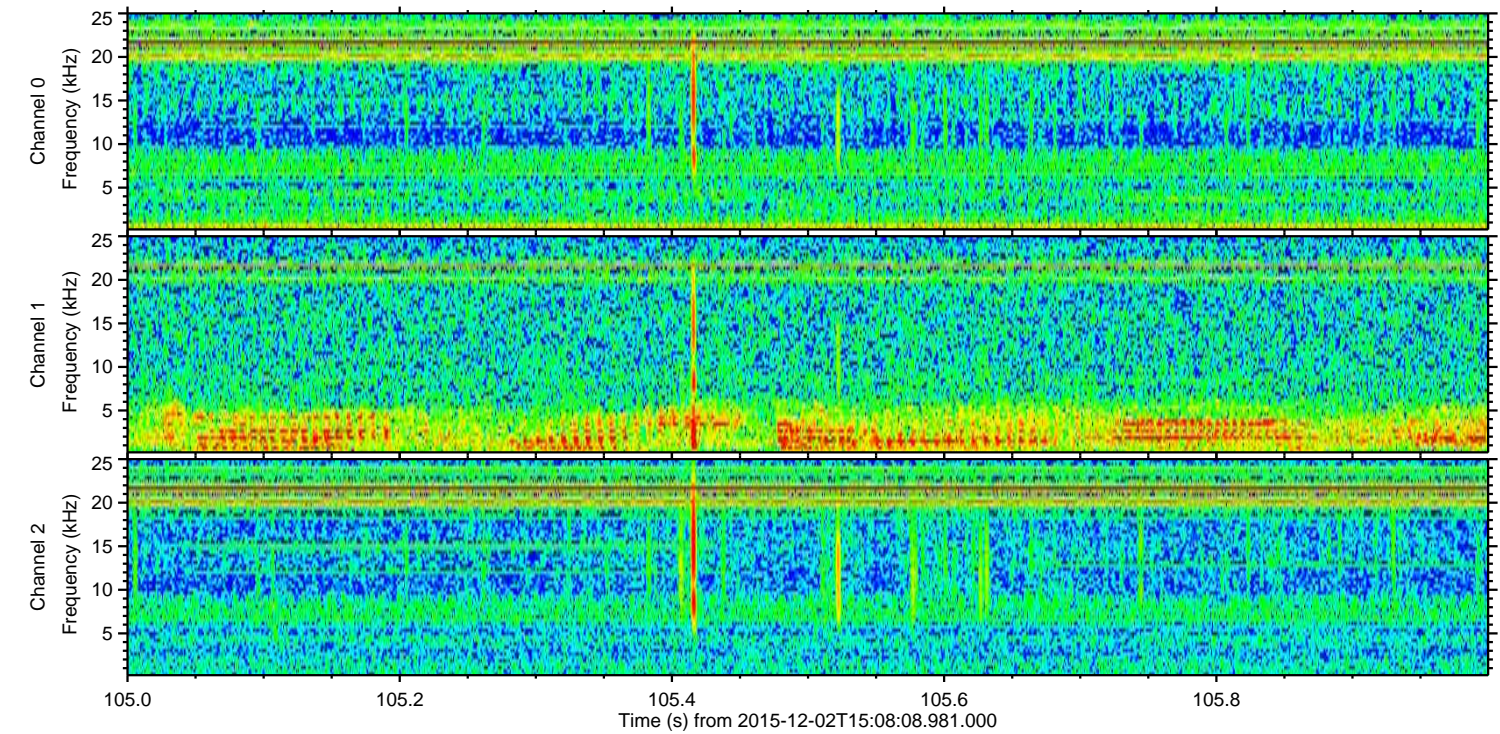
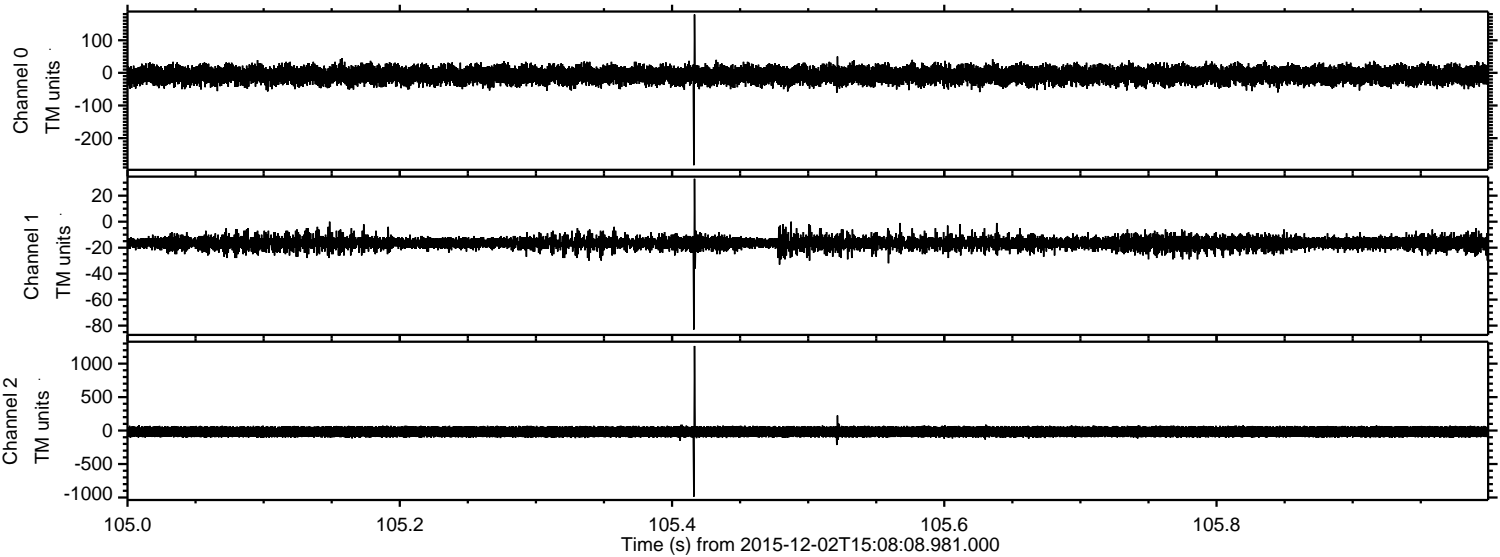

Channel 0
mn: -283
mx: 179
 μ : -7.0
 σ : 16.0

Channel 1
mn: -83
mx: 33
 μ : -16.4
 σ : 3.1

Channel 2
mn: -988
mx: 1264
 μ : -18.1
 σ : 43.3

ELMAVAN 3D WAVEFORMS (Measured data sampled at 50 kHz) 51000 packets of 144 samples from 2015-12-02T15:08:08.981.000. Part 17/147

Processed Fri Dec 11 15:44:49 2015 by ELM ver.2012-10-06 from 001__elm20151202_150807__dat00.bin

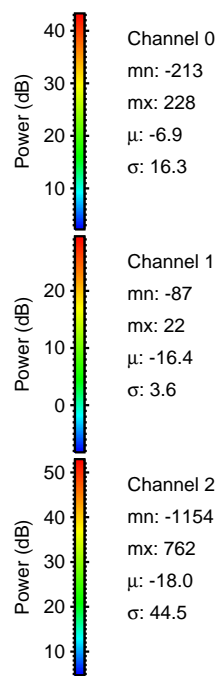
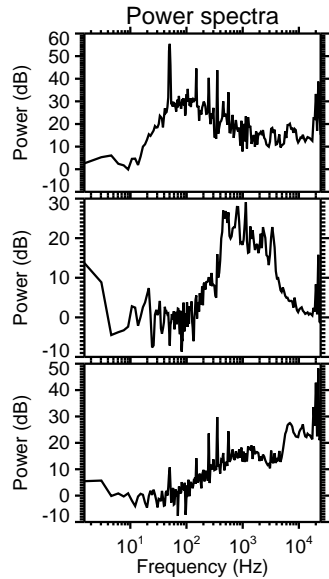
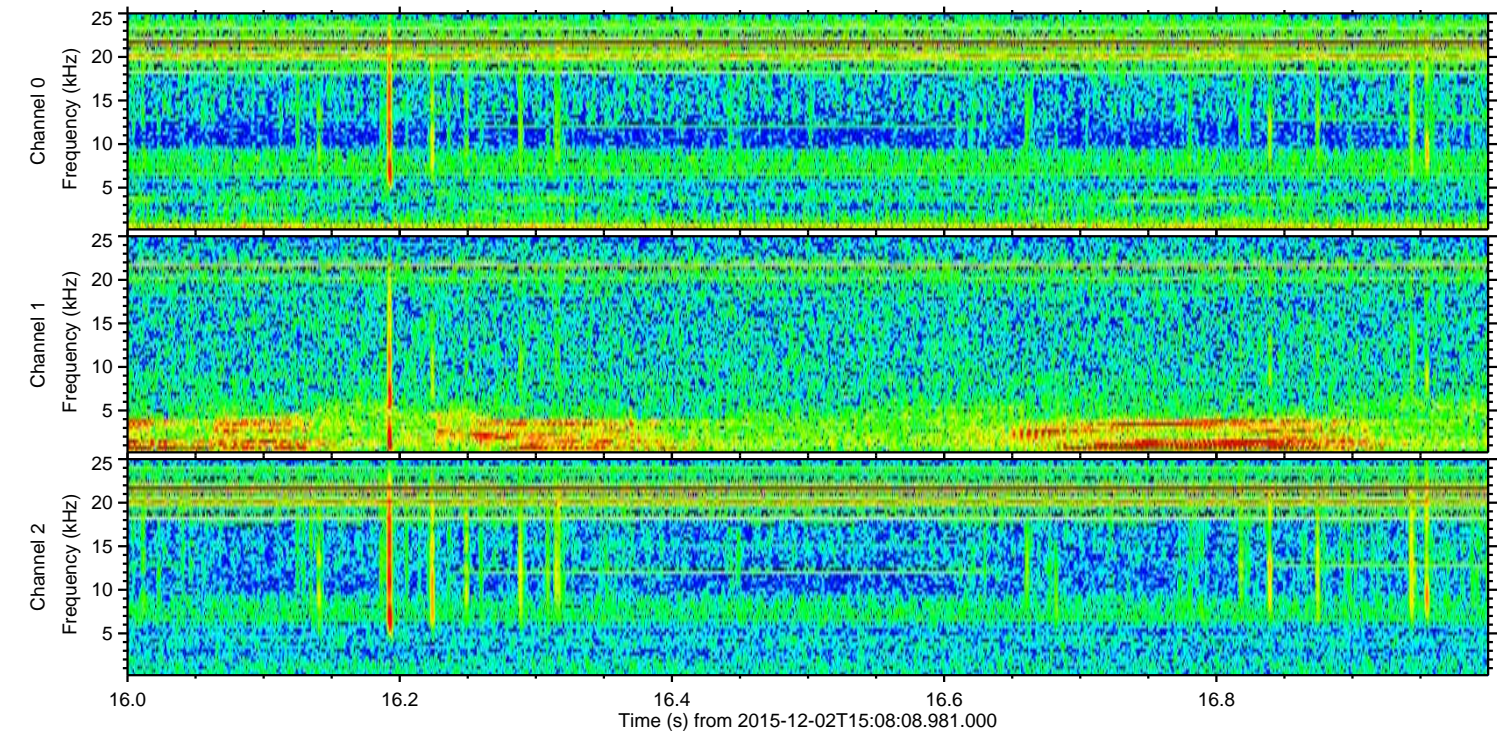
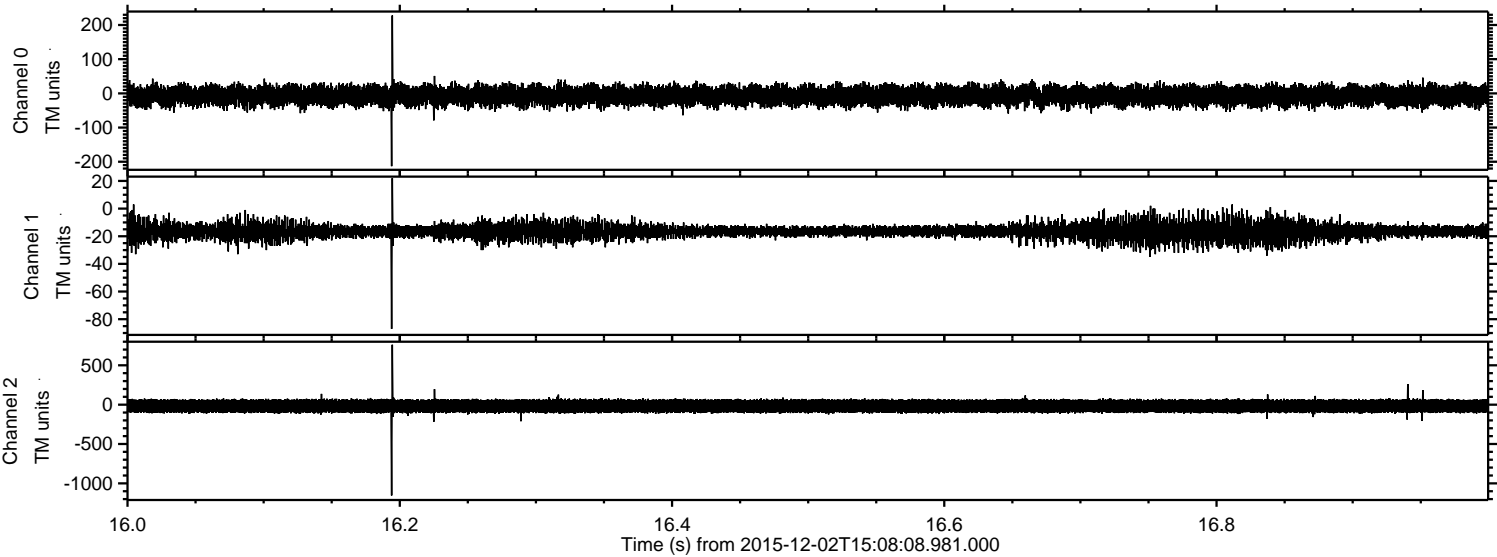

Processed Fri Dec 11 15:44:50 2015 by ELM ver.2012-10-06 from 001__elm20151202_150807__dat00.bin

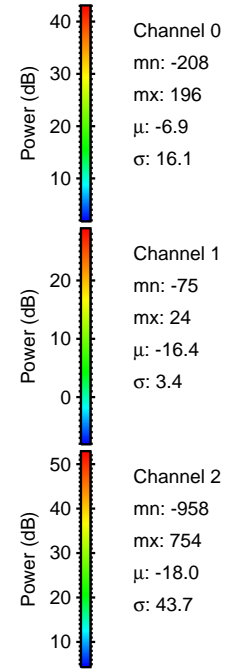
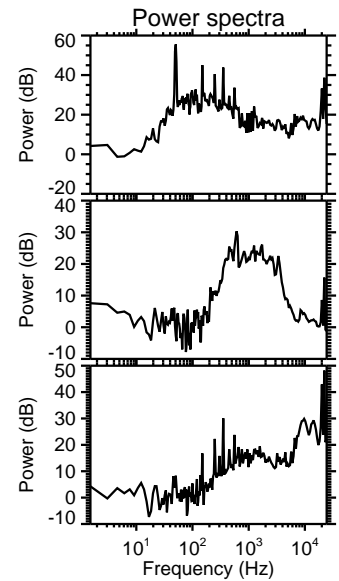
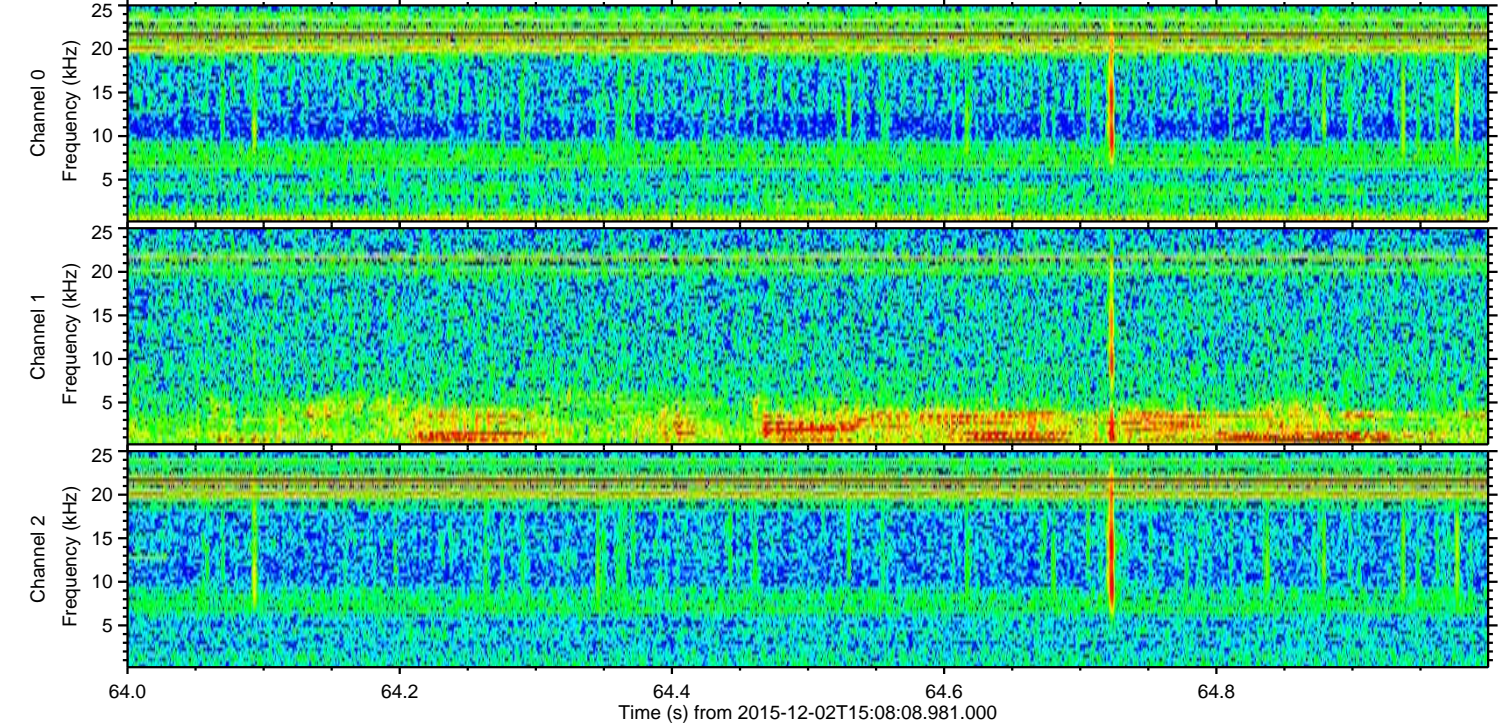
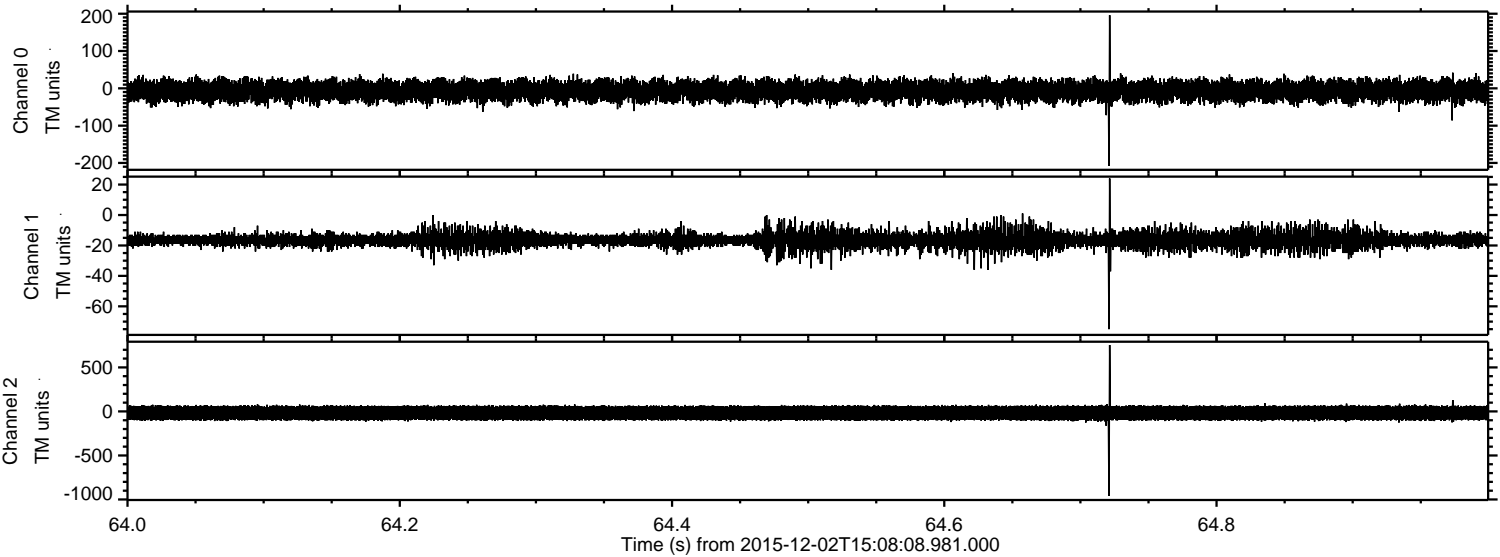

ELMAVAN 3D WAVEFORMS (Measured data sampled at 50 kHz) 51000 packets of 144 samples from 2015-12-02T15:08:08.981.000. Part 143/147

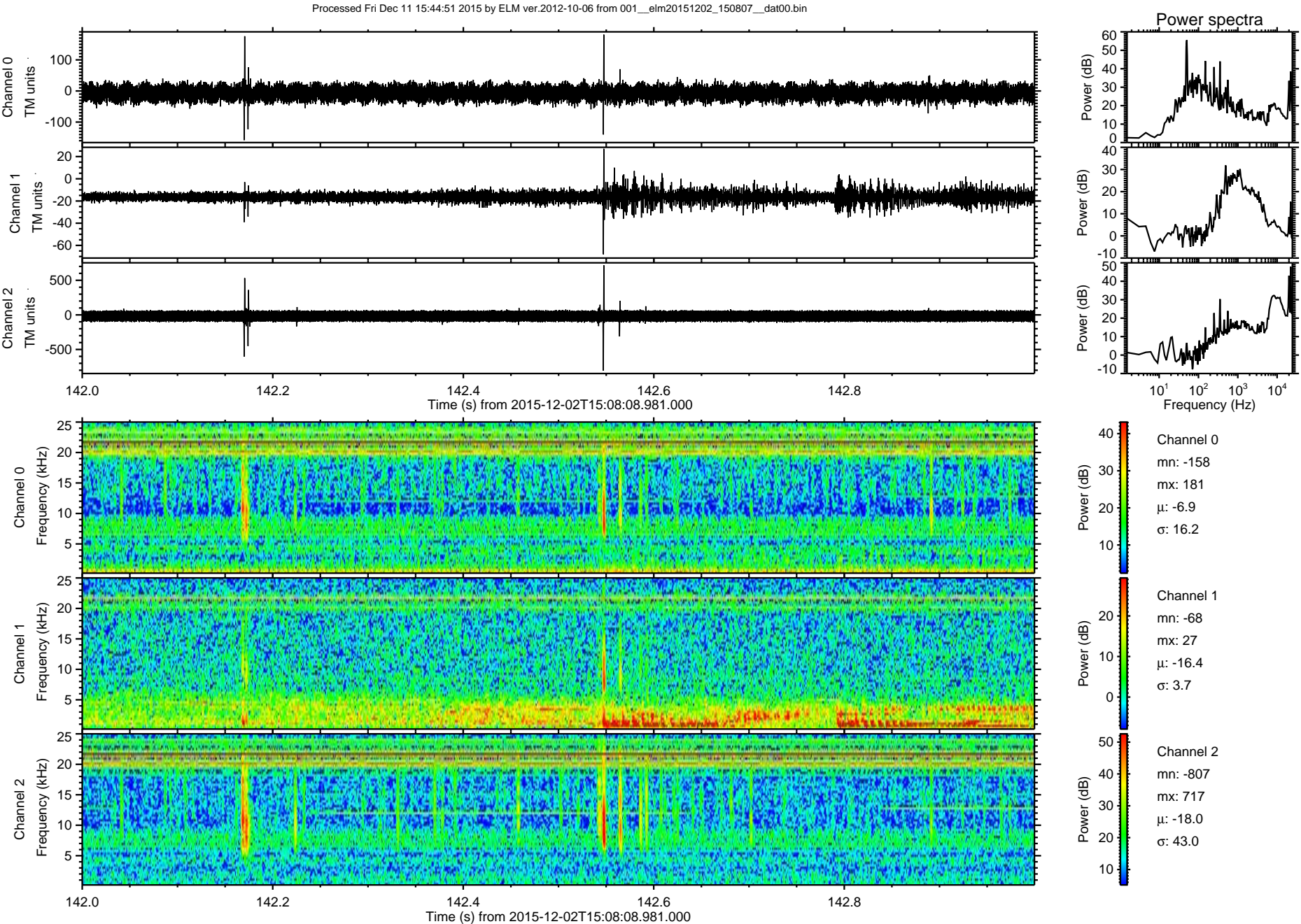

Processed Fri Dec 11 15:44:51 2015 by ELM ver.2012-10-06 from 001__elm20151202_150807__dat00.bin

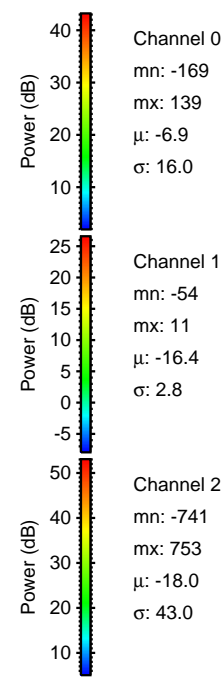
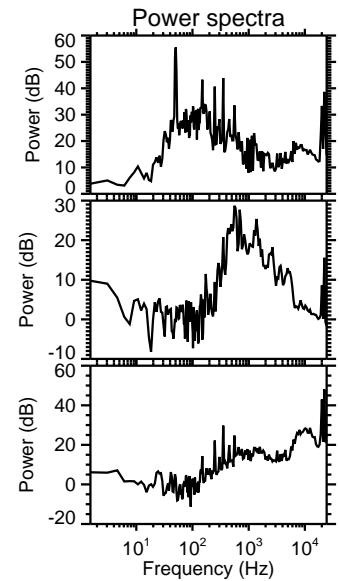
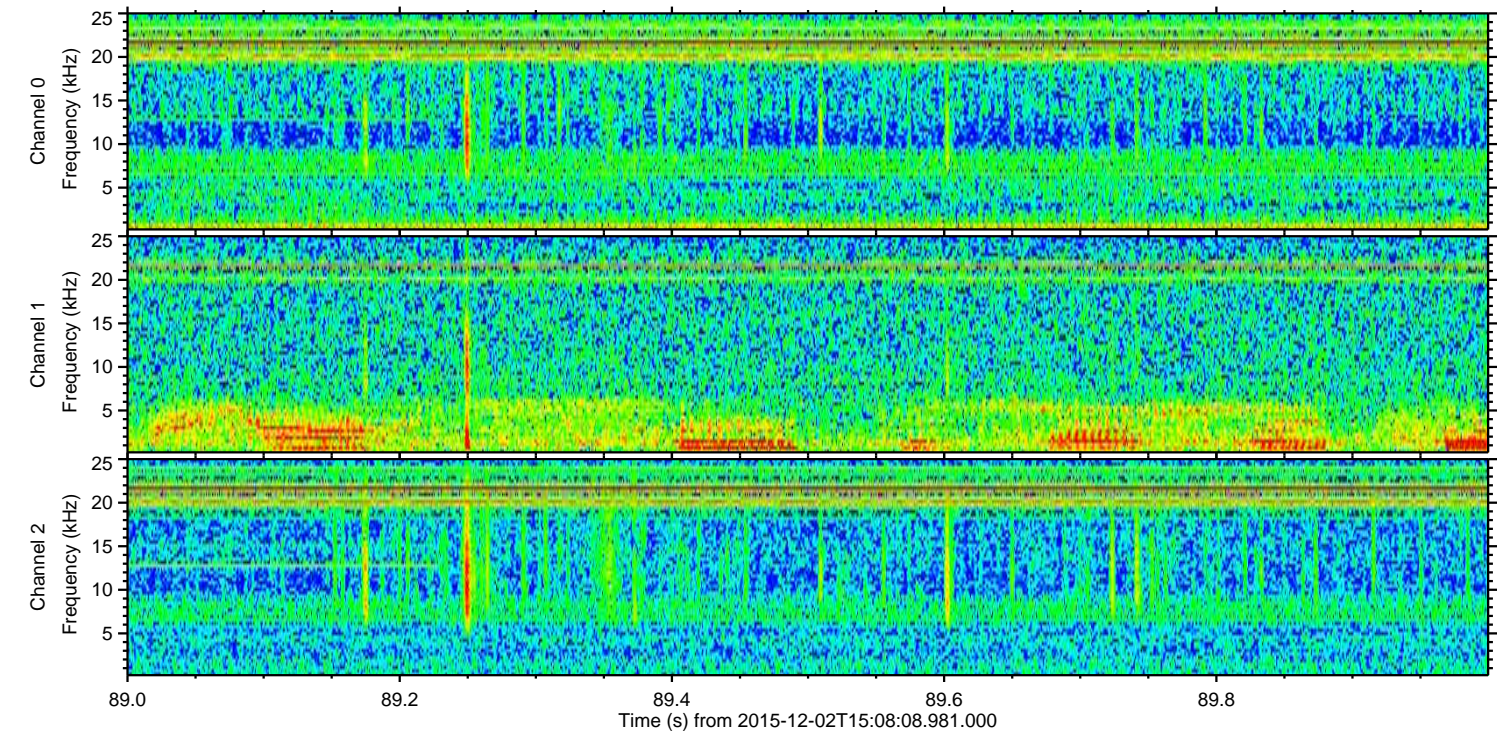
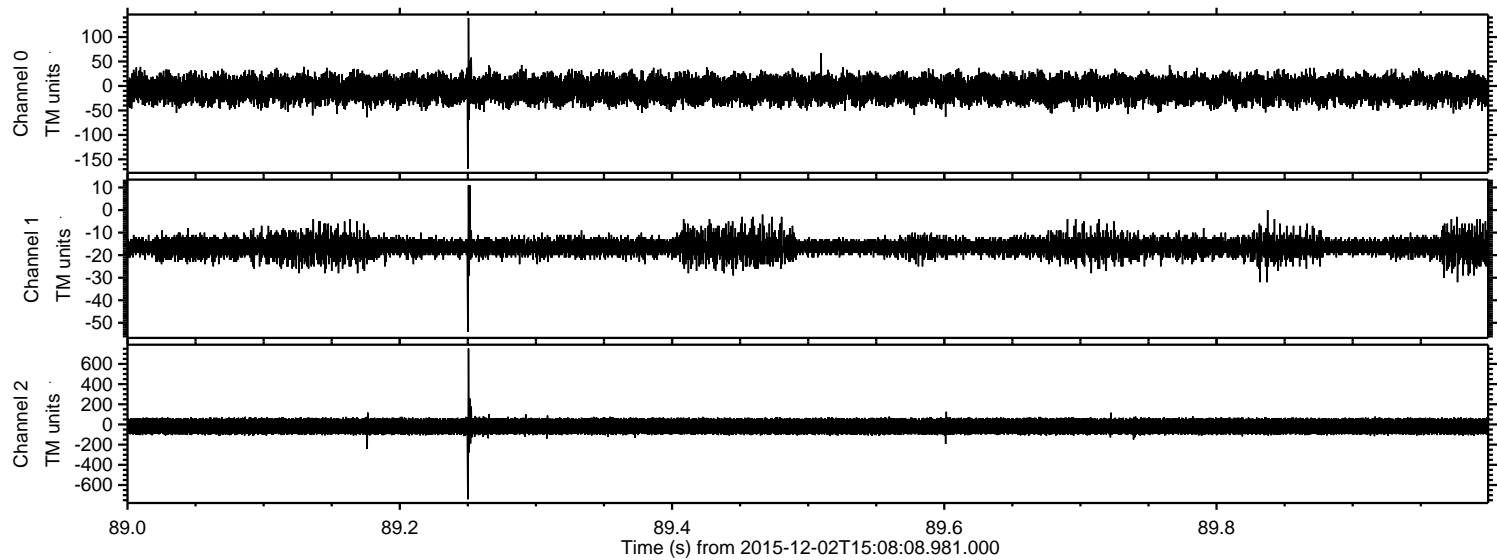

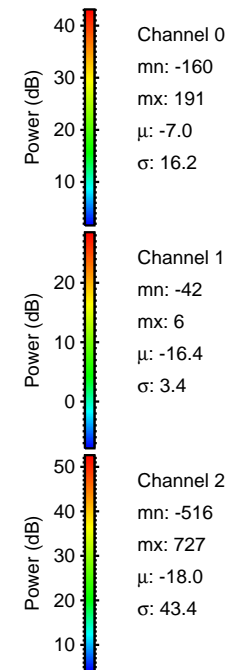
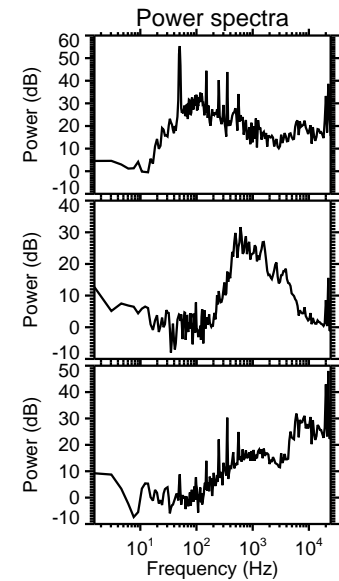
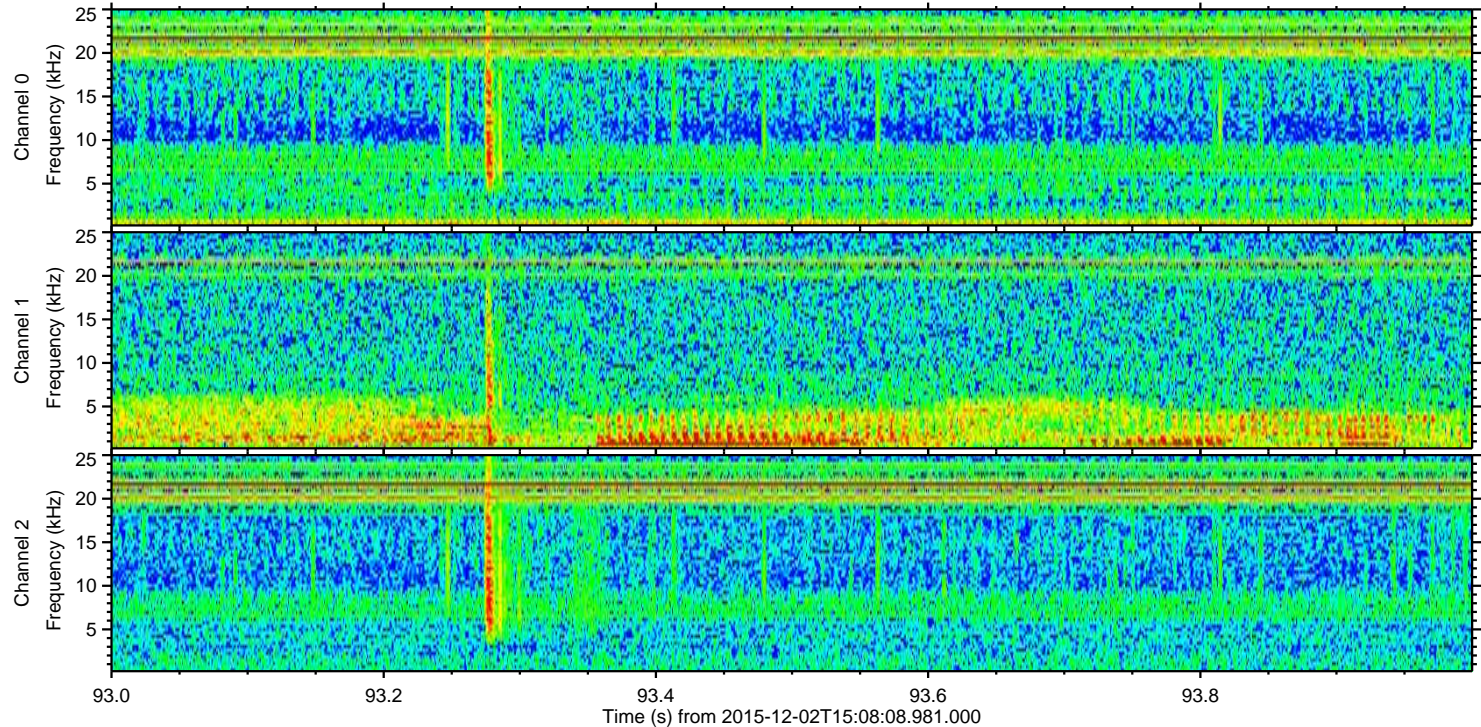
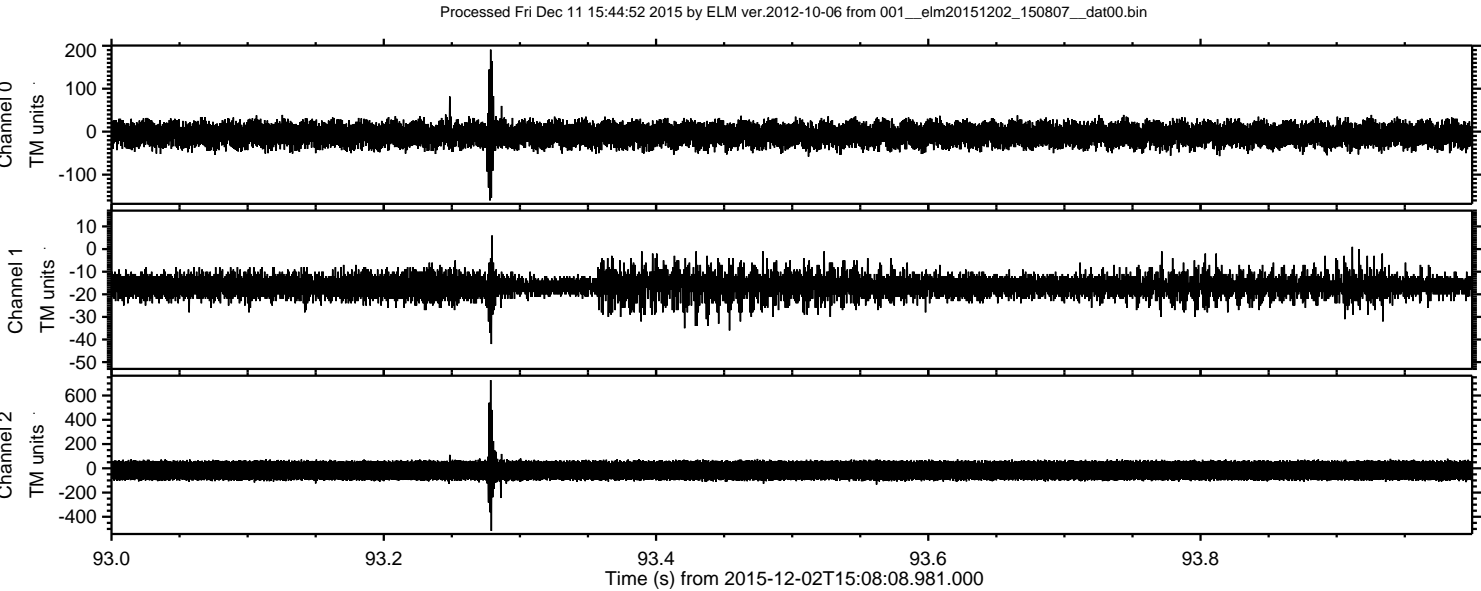

Processed Fri Dec 11 15:44:53 2015 by ELM ver.2012-10-06 from 001__elm20151202_150807__dat00.bin

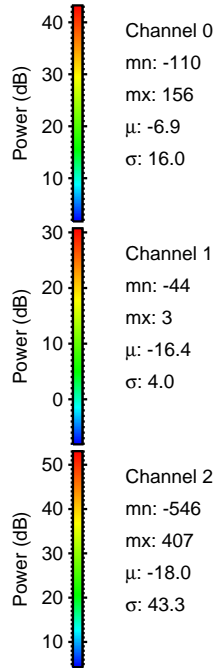
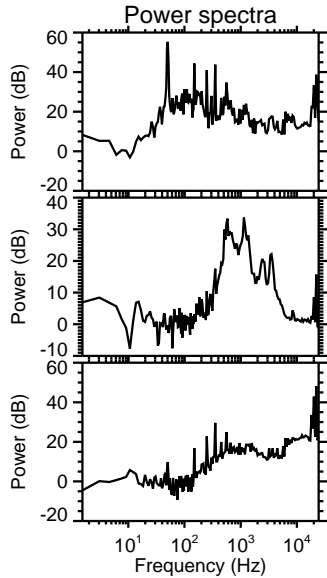
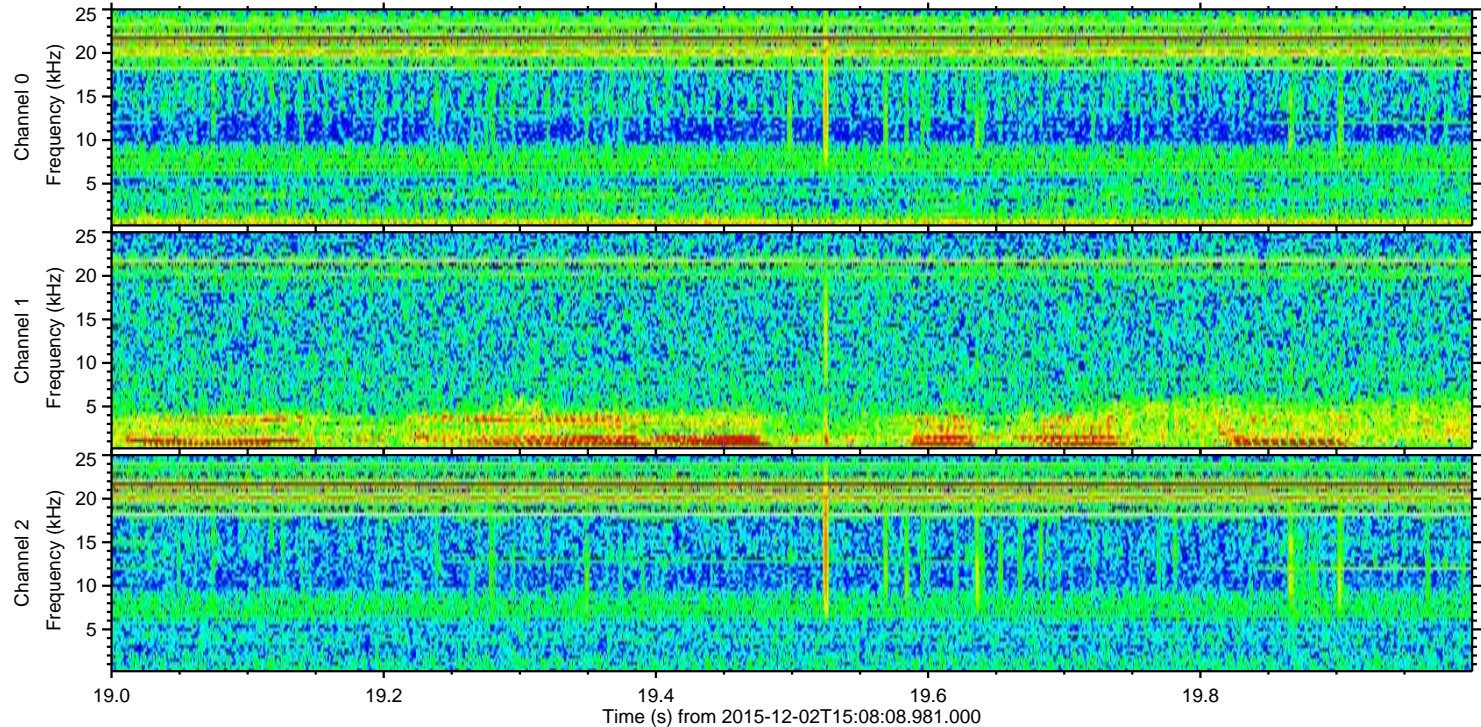
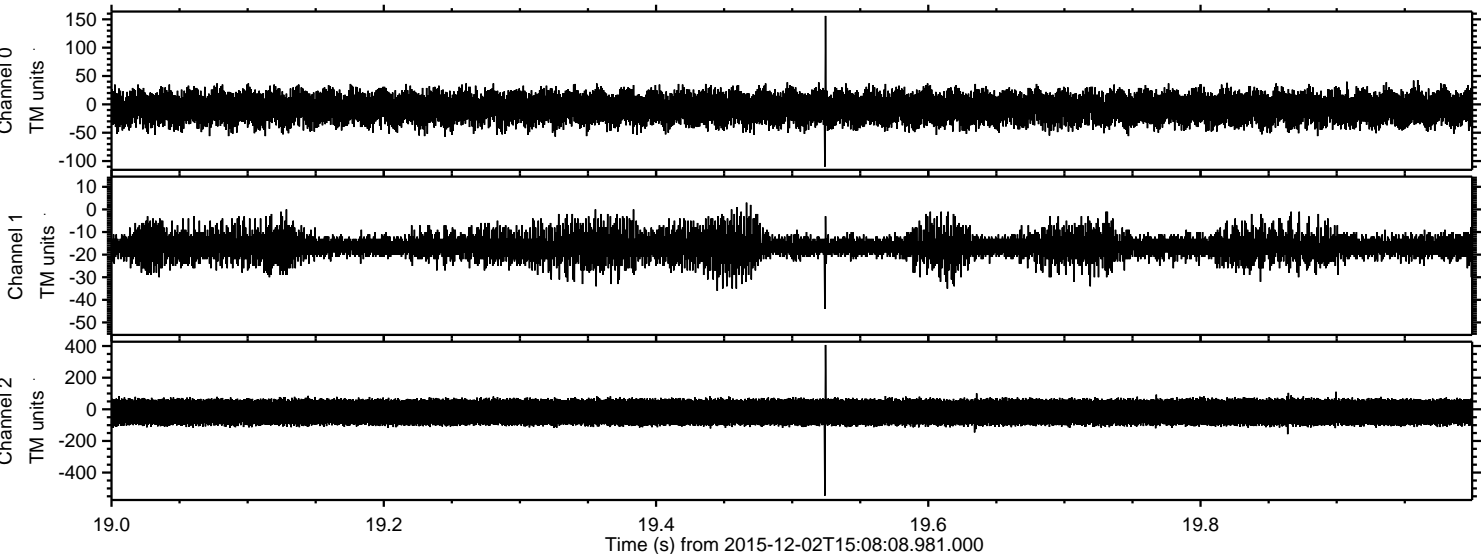

Processed Fri Dec 11 15:44:54 2015 by ELM ver.2012-10-06 from 001__elm20151202_150807__dat00.bin

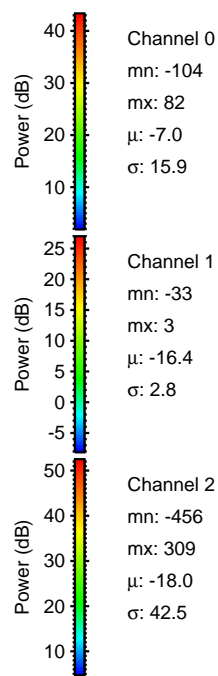
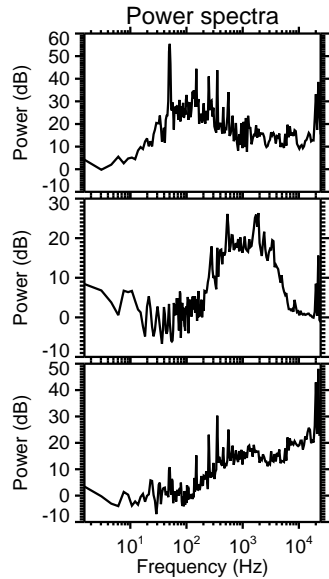
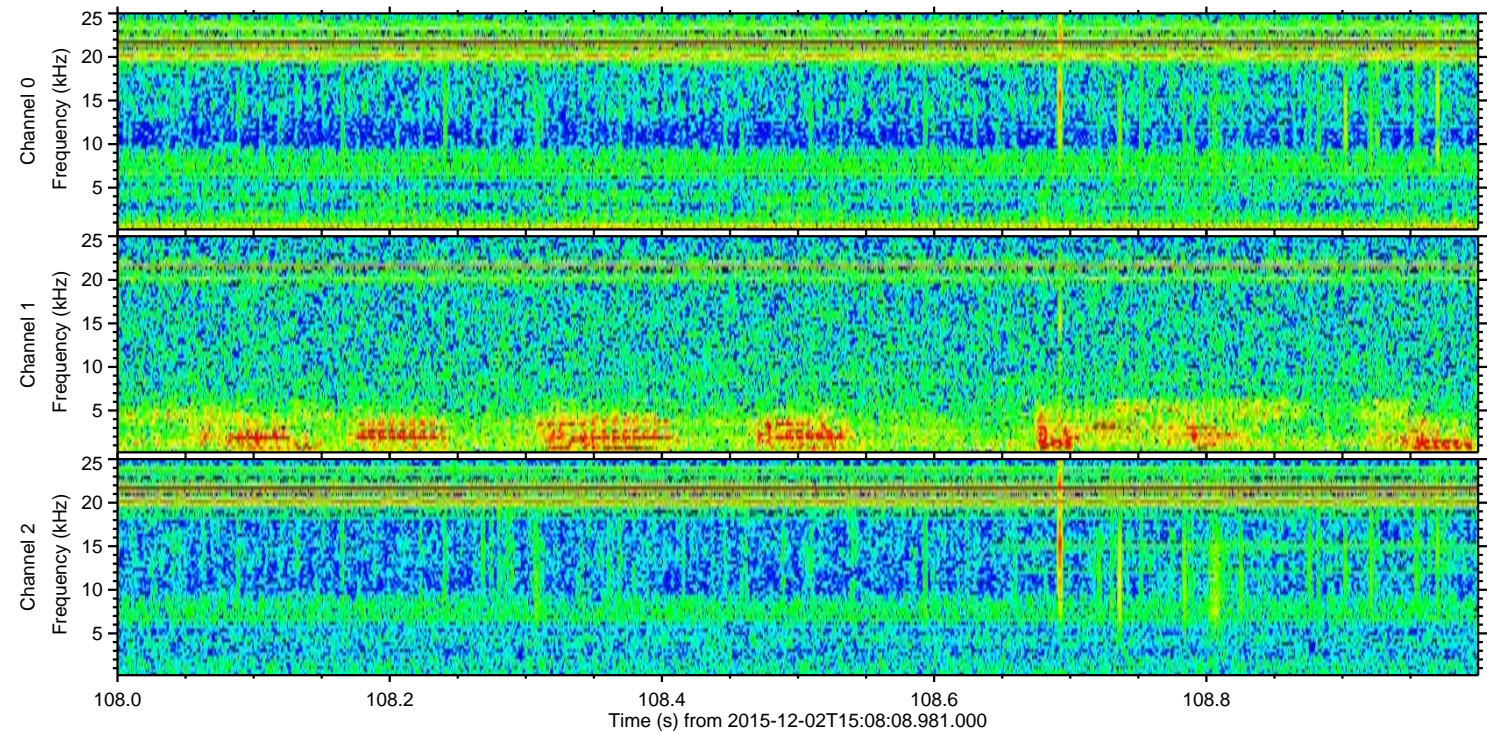
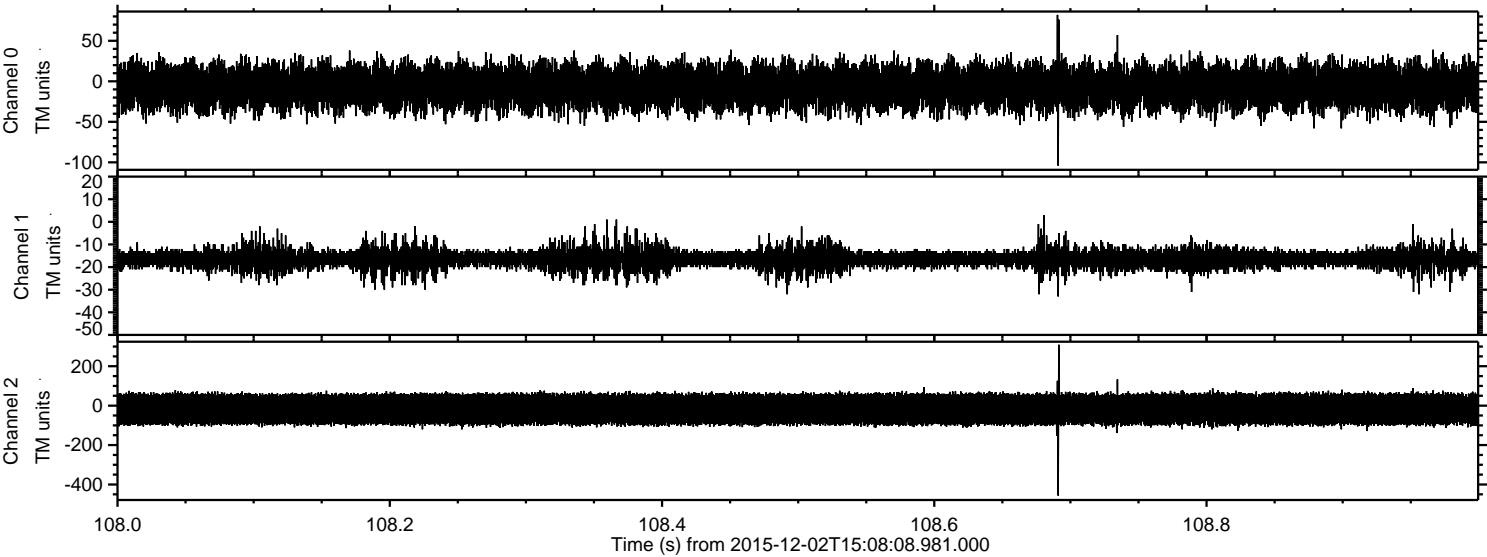

ELMAVAN 3D WAVEFORMS (Measured data sampled at 50 kHz) 51000 packets of 144 samples from 2015-12-02T15:08:08.981.000. Part 118/147

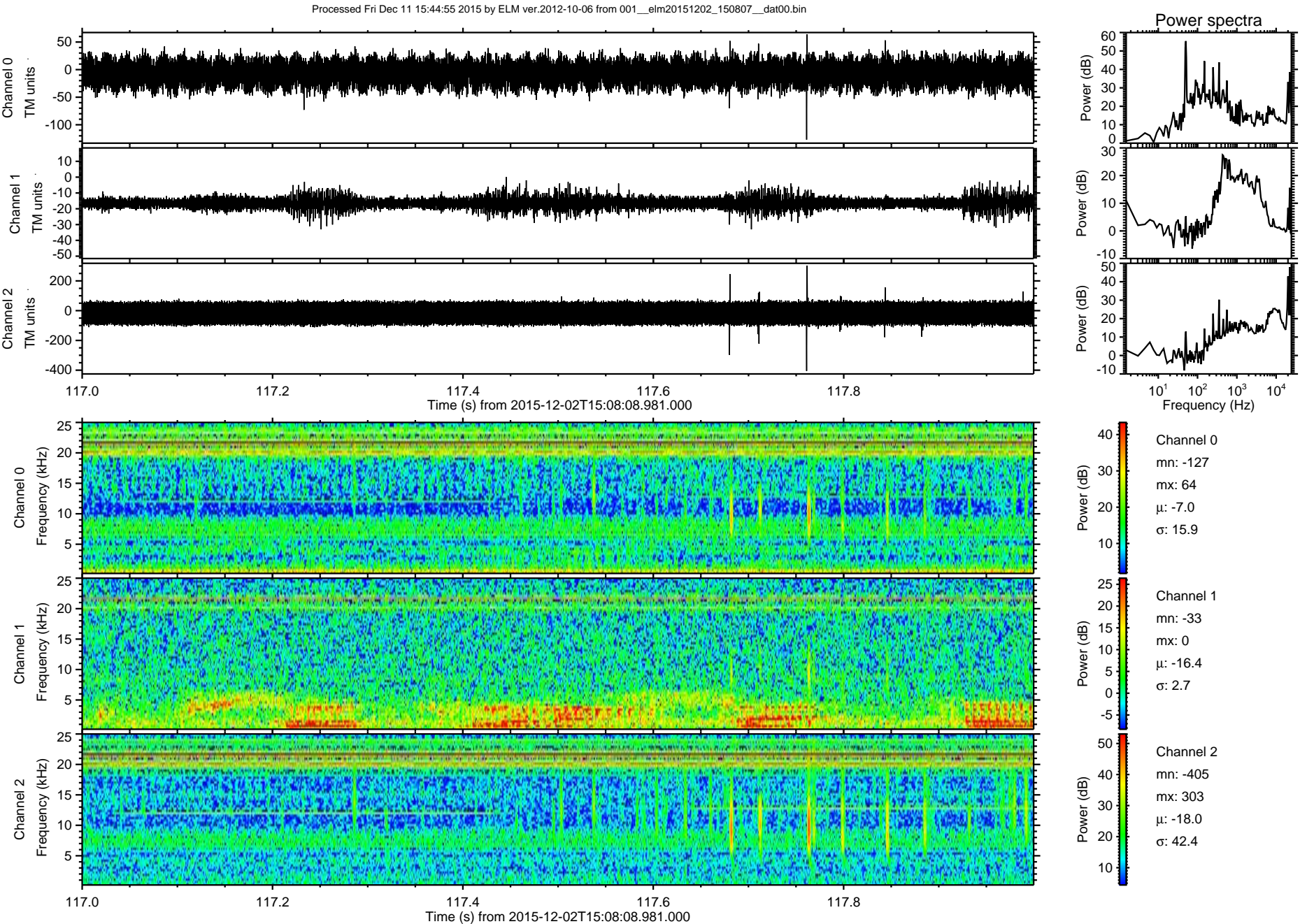

Processed Fri Dec 11 15:44:56 2015 by ELM ver.2012-10-06 from 001__elm20151202_150807__dat00.bin

