

# ELMAVAN 3D WAVEFORMS (Measured data sampled at 50 kHz) 51000 packets of 144 samples from 2015-12-02T05:02:44.573.999.

Processed Fri Dec 11 03:22:31 2015 by ELM ver.2012-10-06 from 001\_\_elm20151202\_050243\_\_dat00.bin

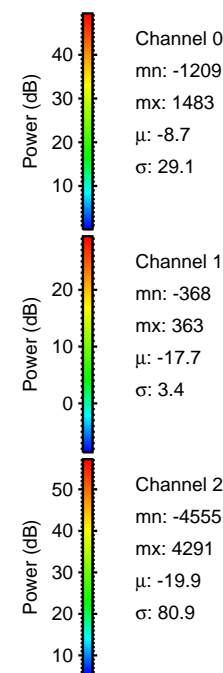

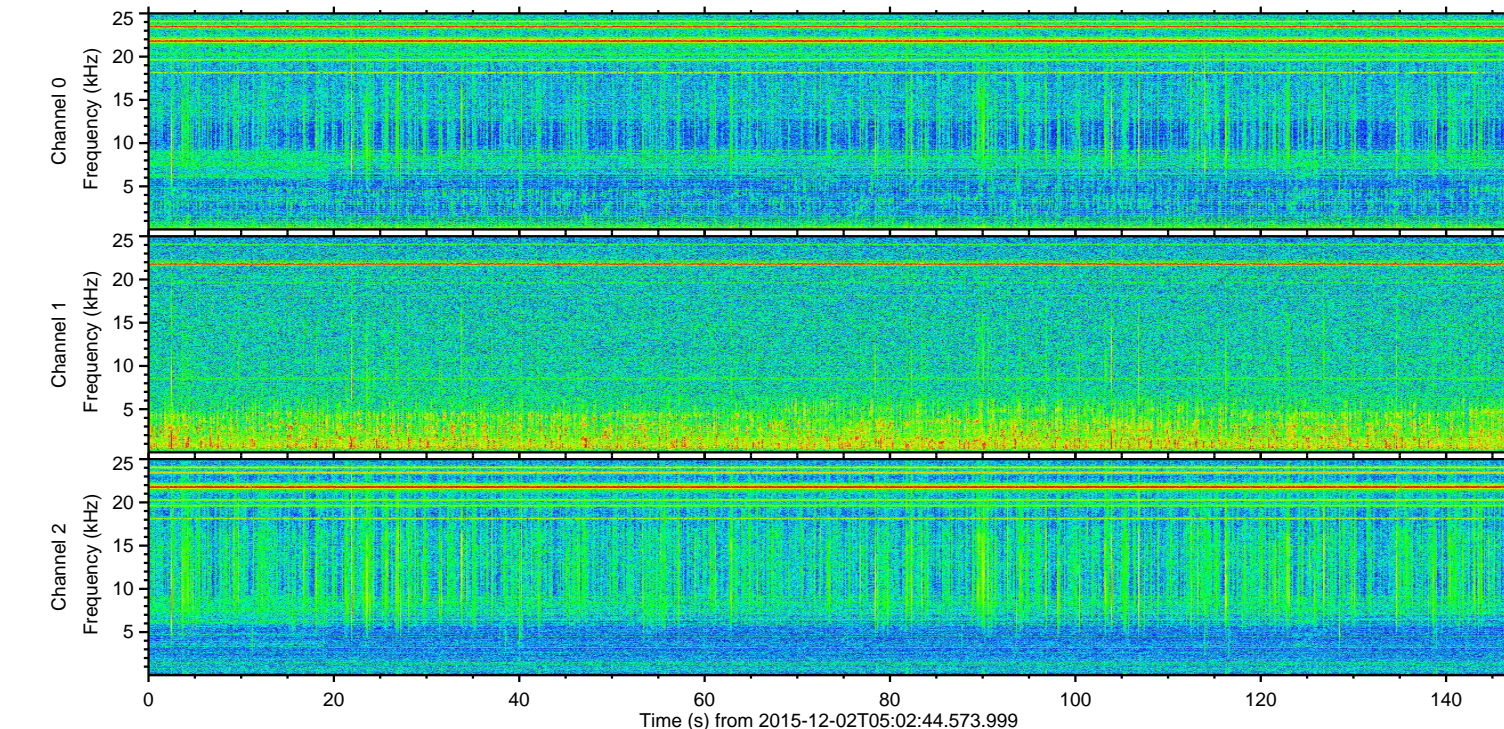
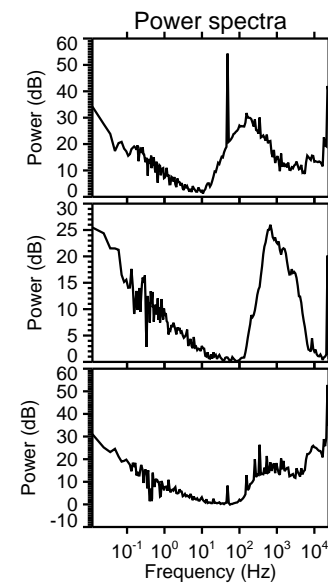
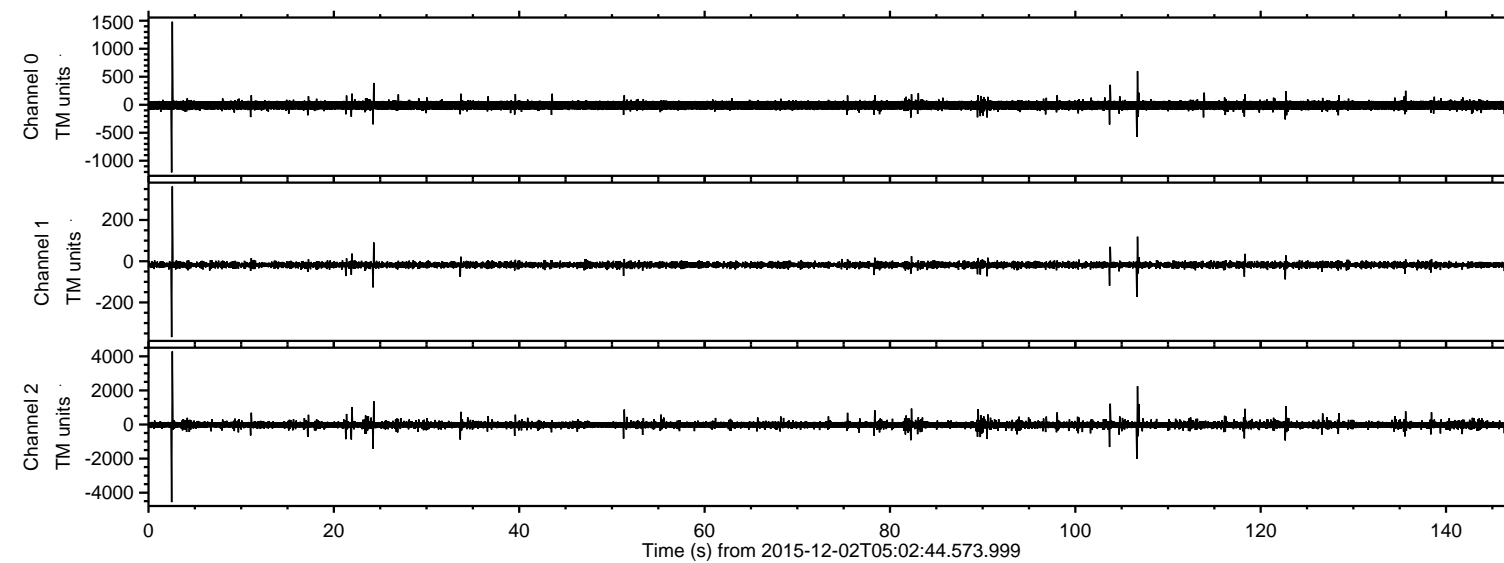

ELMAVAN 3D WAVEFORMS (Measured data sampled at 50 kHz) 51000 packets of 144 samples from 2015-12-02T05:02:44.573.999. Part 3/147

Processed Fri Dec 11 03:22:43 2015 by ELM ver.2012-10-06 from 001\_\_elm20151202\_050243\_\_dat00.bin

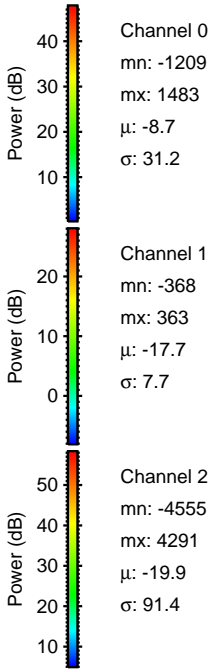
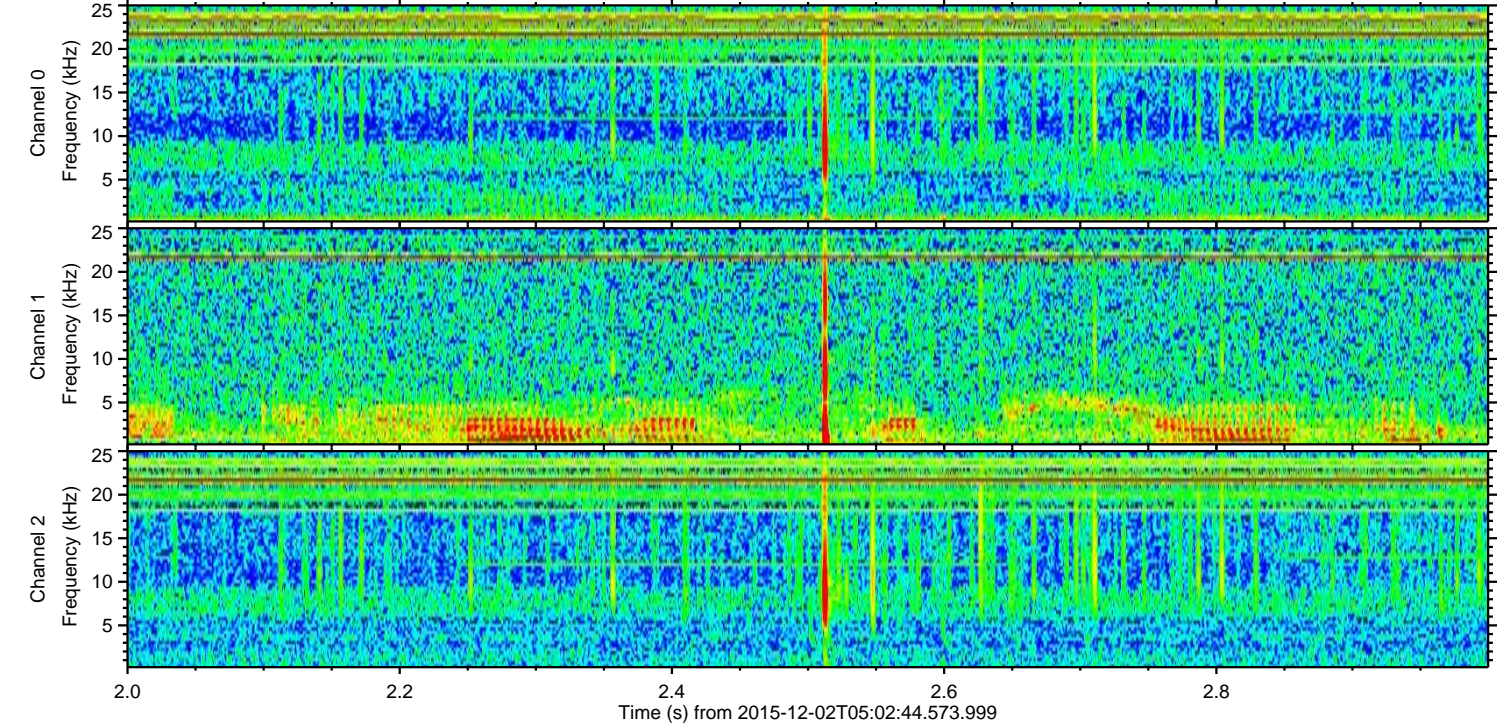
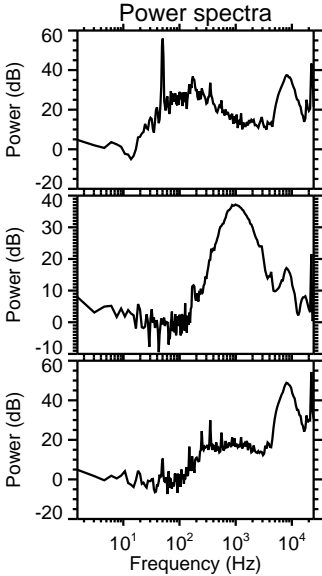
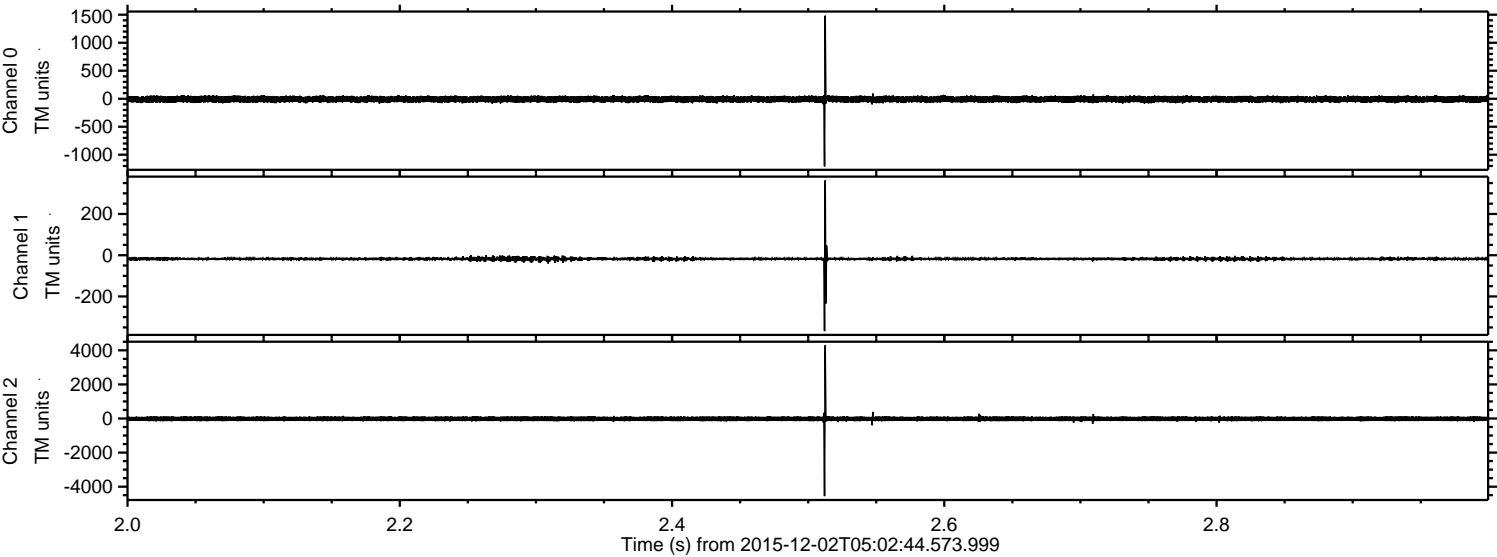

Channel 0  
mn: -1209  
mx: 1483  
 $\mu$ : -8.7  
 $\sigma$ : 31.2

Channel 1  
mn: -368  
mx: 363  
 $\mu$ : -17.7  
 $\sigma$ : 7.7

Channel 2  
mn: -4555  
mx: 4291  
 $\mu$ : -19.9  
 $\sigma$ : 91.4



ELMAVAN 3D WAVEFORMS (Measured data sampled at 50 kHz) 51000 packets of 144 samples from 2015-12-02T05:02:44.573.999. Part 107/147

Processed Fri Dec 11 03:22:44 2015 by ELM ver.2012-10-06 from 001\_\_elm20151202\_050243\_\_dat00.bin

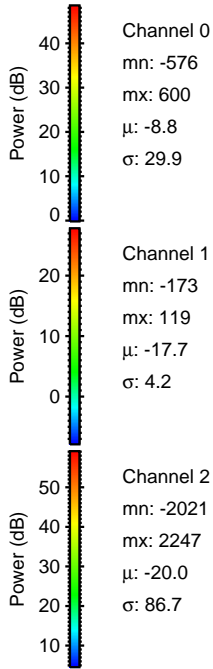
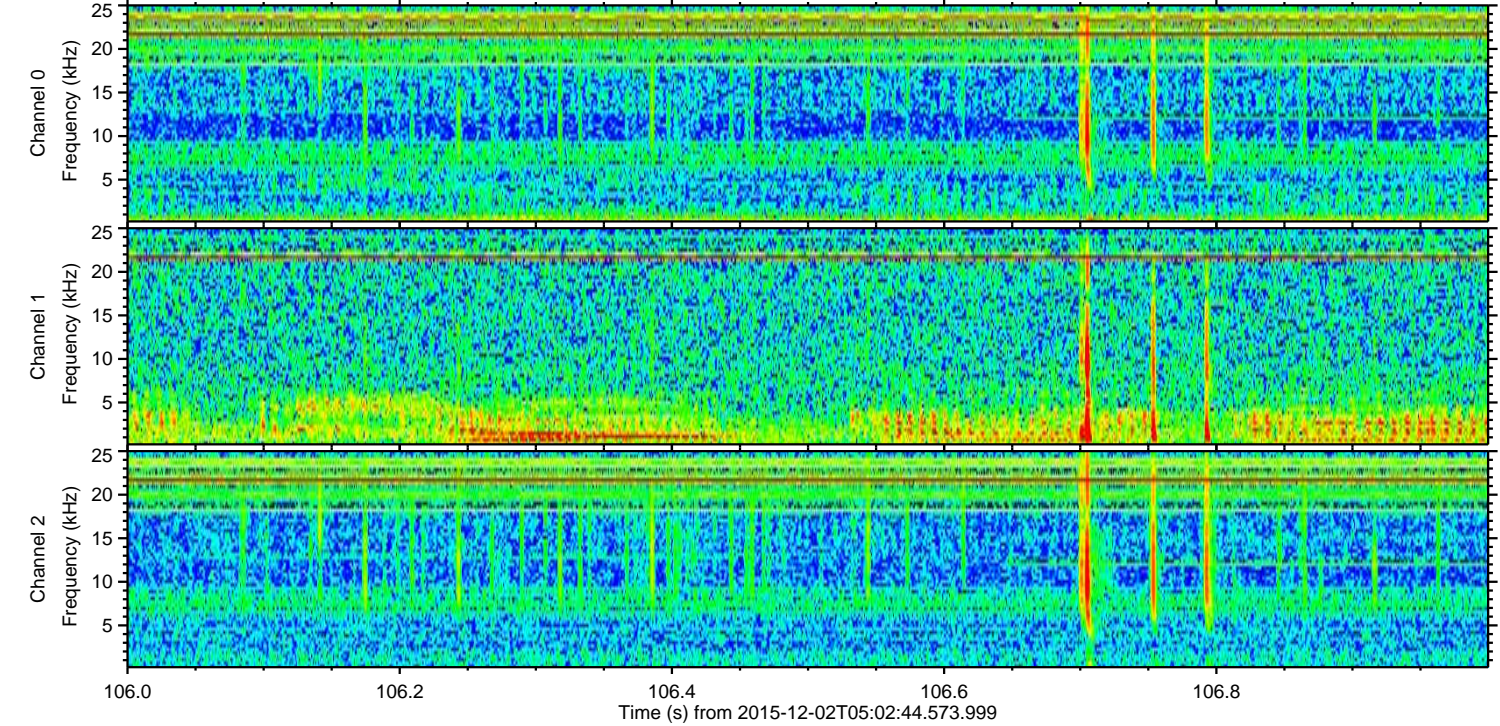
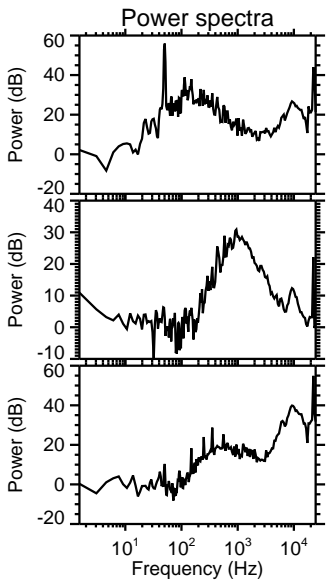
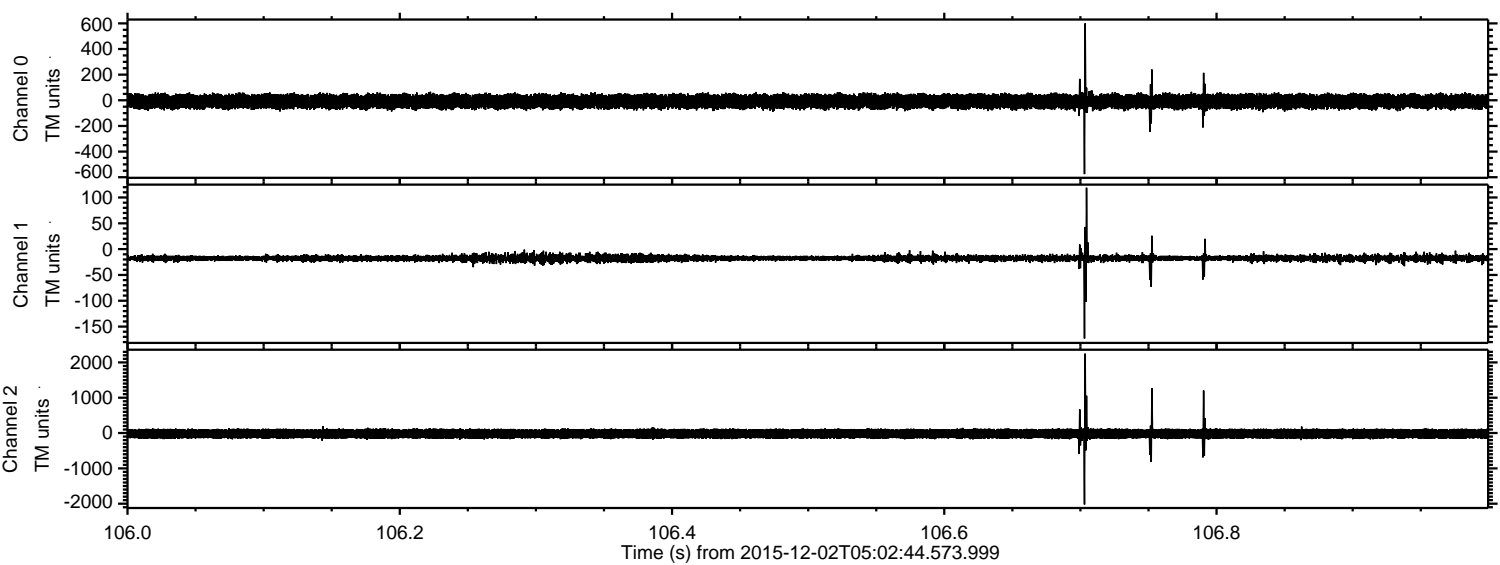



Processed Fri Dec 11 03:22:45 2015 by ELM ver.2012-10-06 from 001\_\_elm20151202\_050243\_\_dat00.bin

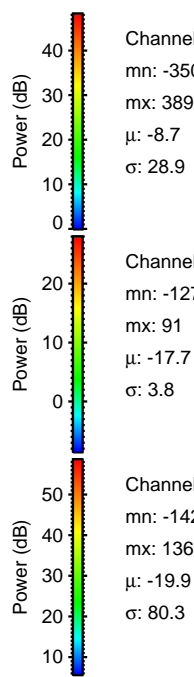
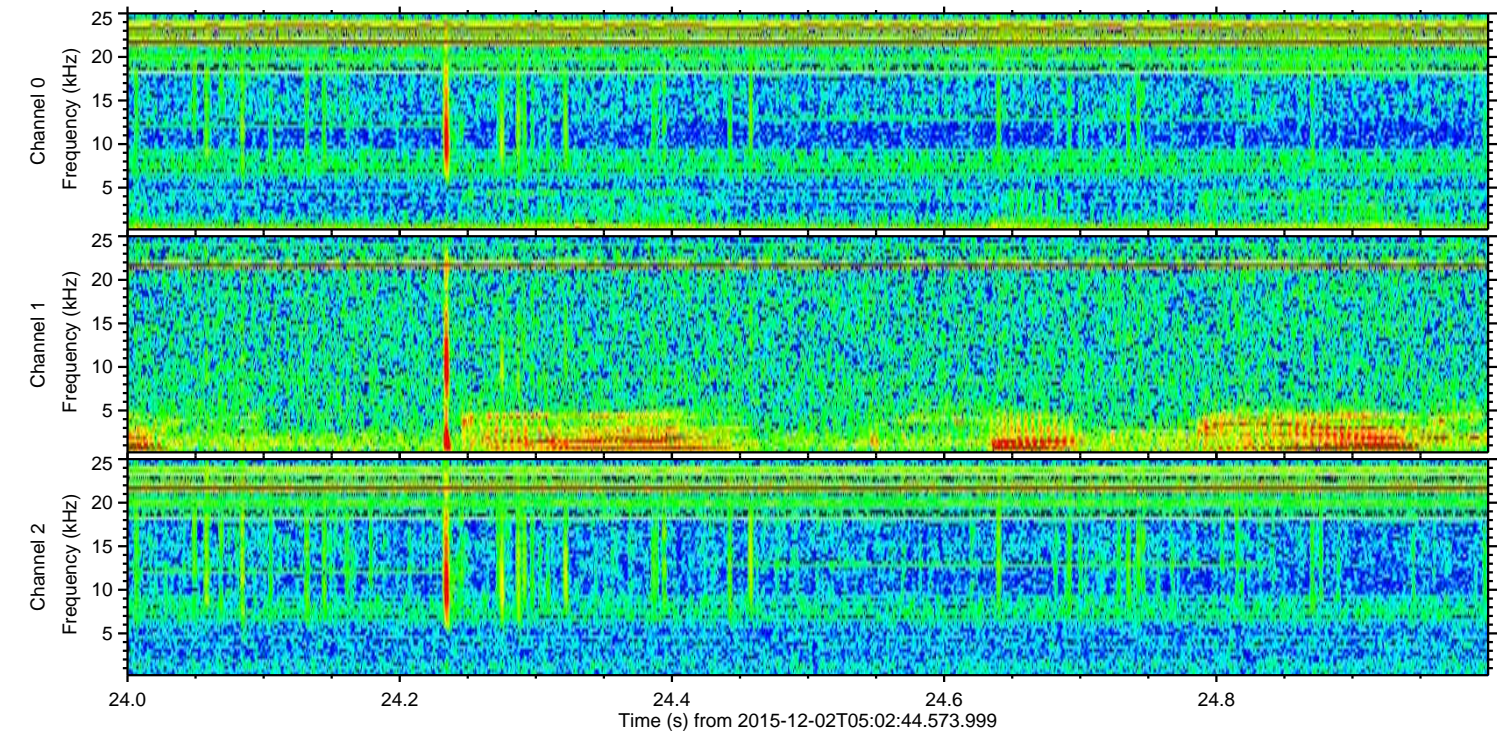
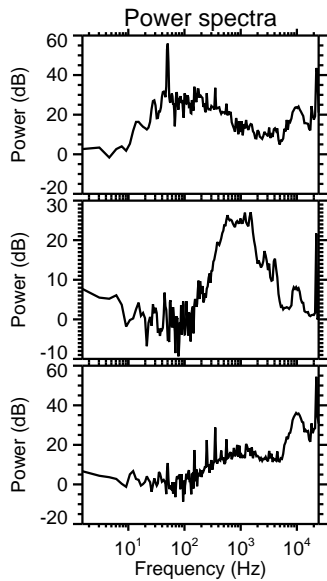
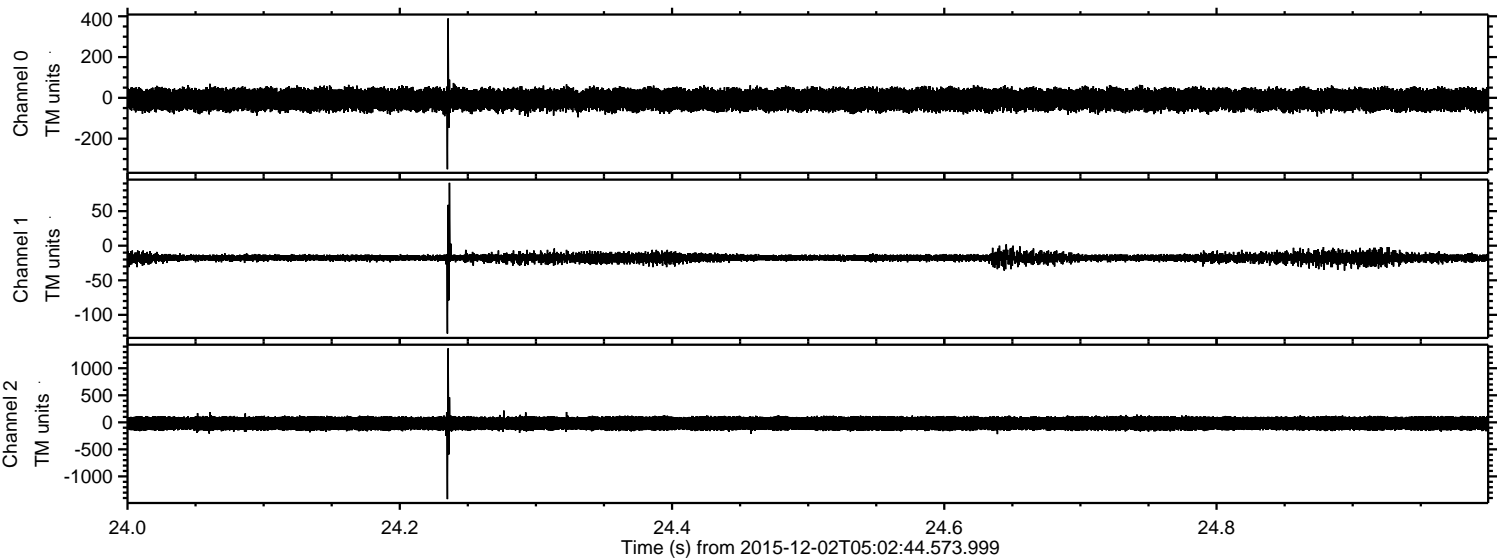

Channel 0  
mn: -350  
mx: 389  
 $\mu$ : -8.7  
 $\sigma$ : 28.9

Channel 1  
mn: -127  
mx: 91  
 $\mu$ : -17.7  
 $\sigma$ : 3.8

Channel 2  
mn: -1421  
mx: 1367  
 $\mu$ : -19.9  
 $\sigma$ : 80.3



ELMAVAN 3D WAVEFORMS (Measured data sampled at 50 kHz) 51000 packets of 144 samples from 2015-12-02T05:02:44.573.999. Part 104/147

Processed Fri Dec 11 03:22:46 2015 by ELM ver.2012-10-06 from 001\_\_elm20151202\_050243\_\_dat00.bin

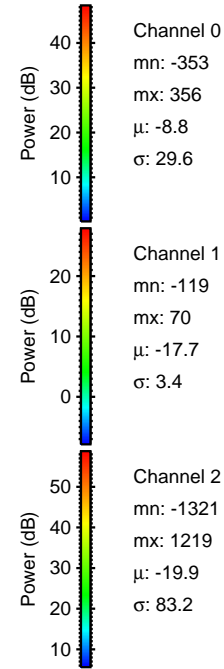
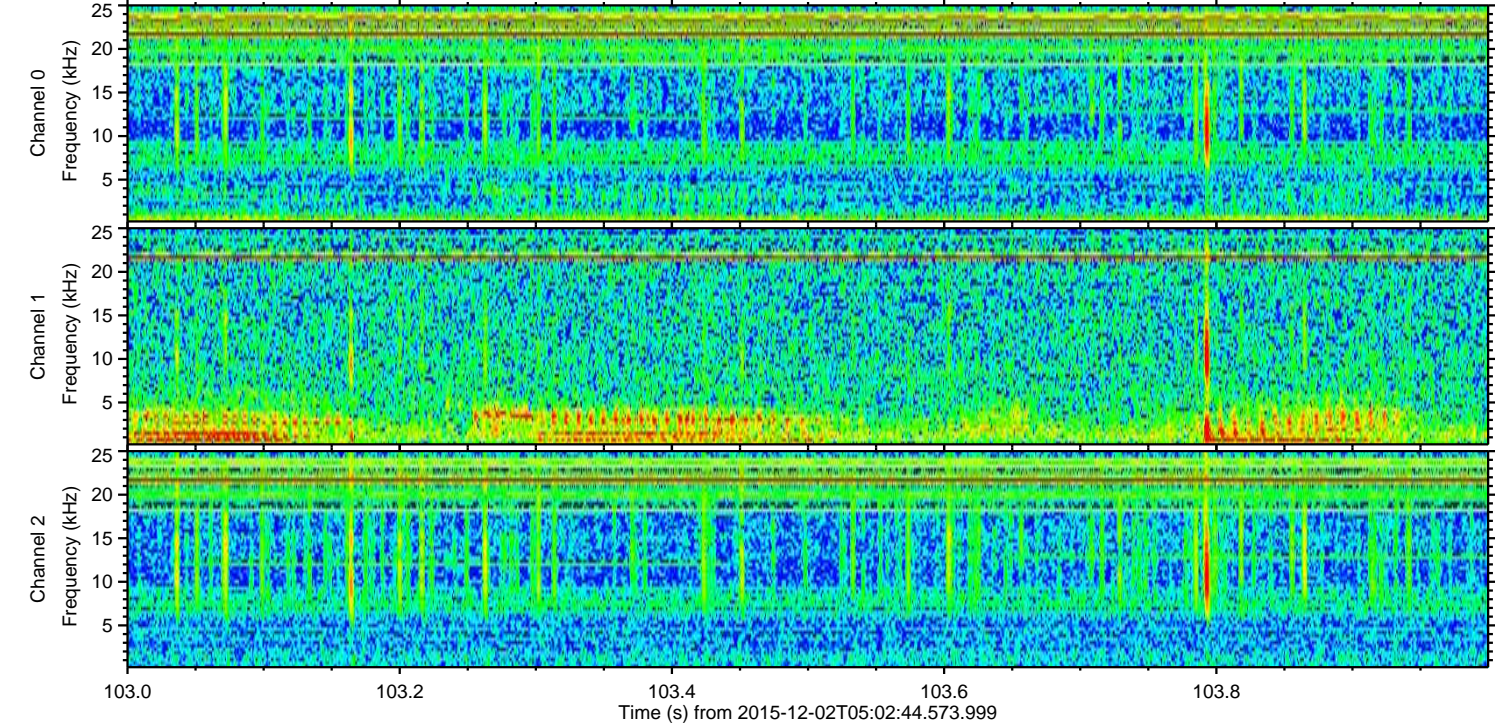
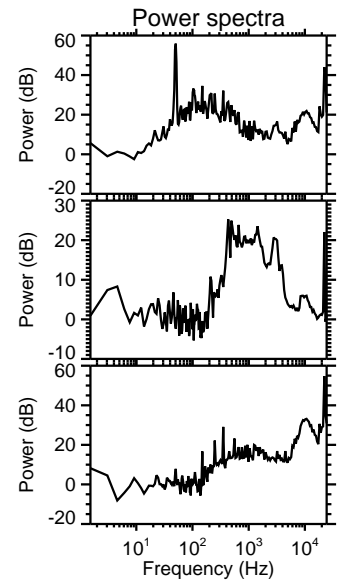
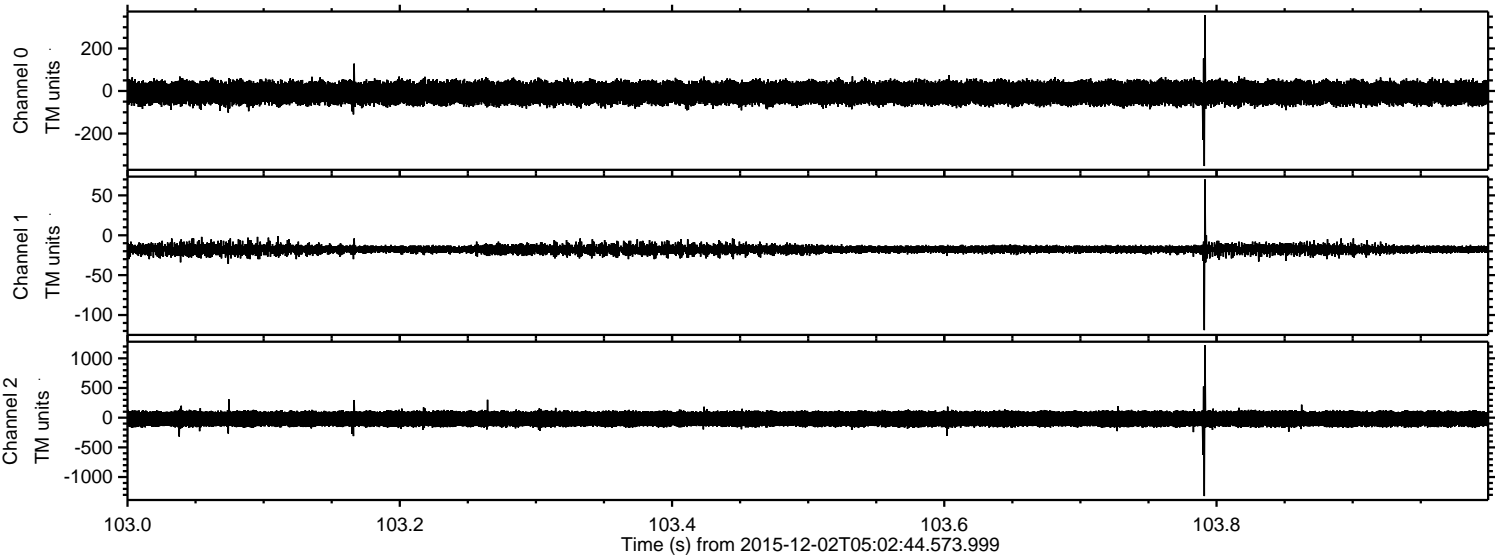



ELMAVAN 3D WAVEFORMS (Measured data sampled at 50 kHz) 51000 packets of 144 samples from 2015-12-02T05:02:44.573.999. Part 123/147

Processed Fri Dec 11 03:22:47 2015 by ELM ver.2012-10-06 from 001\_\_elm20151202\_050243\_\_dat00.bin

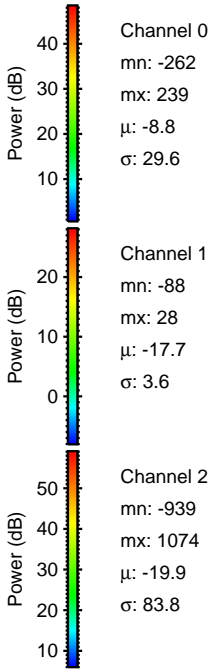
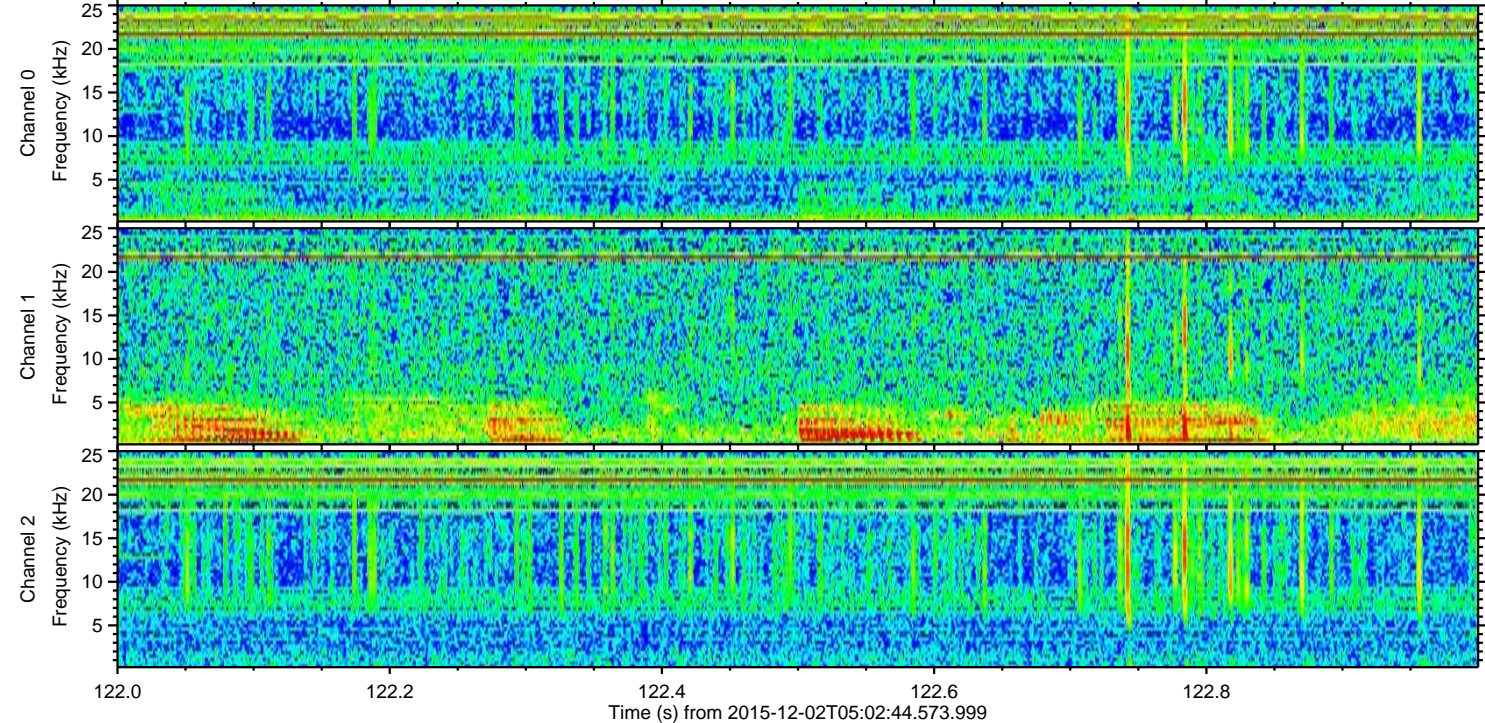
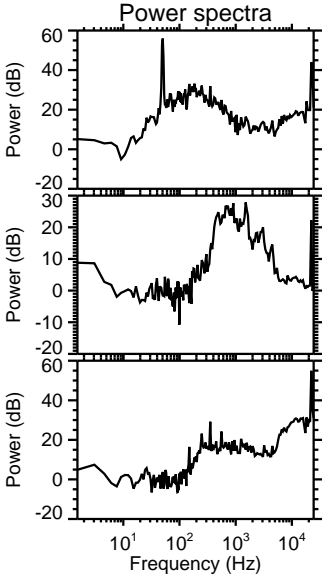
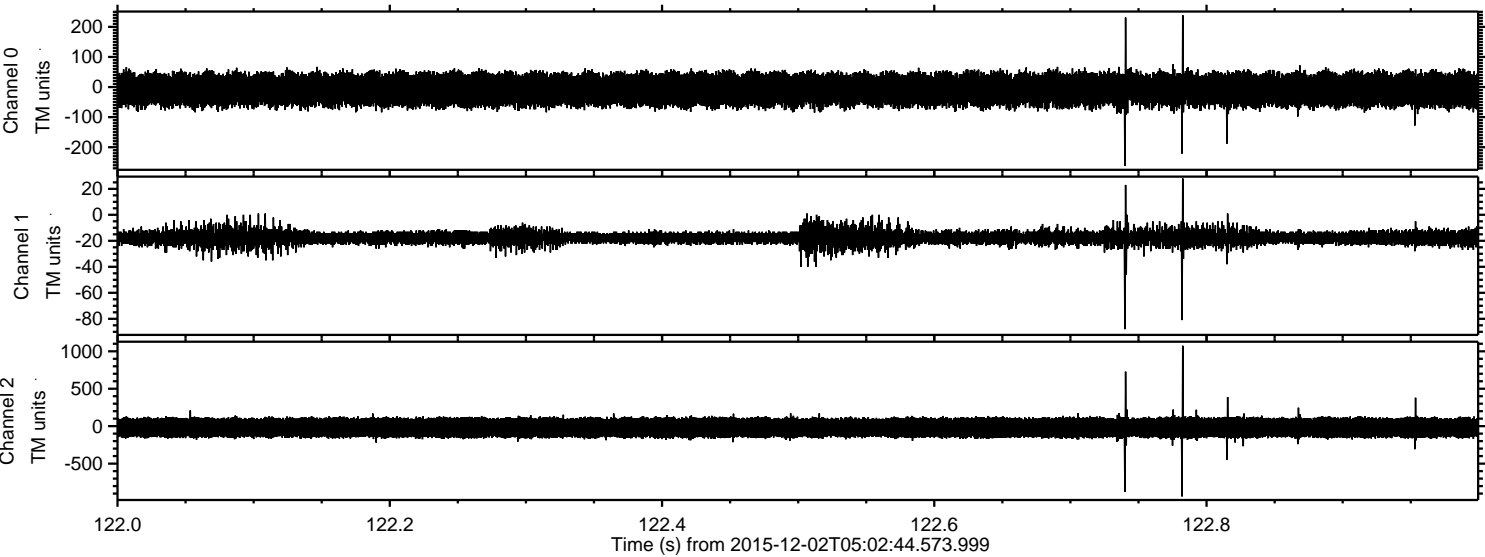



Processed Fri Dec 11 03:22:48 2015 by ELM ver.2012-10-06 from 001\_\_elm20151202\_050243\_\_dat00.bin

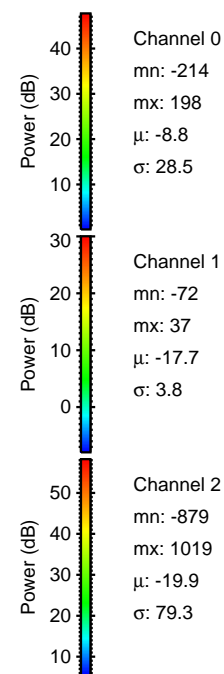
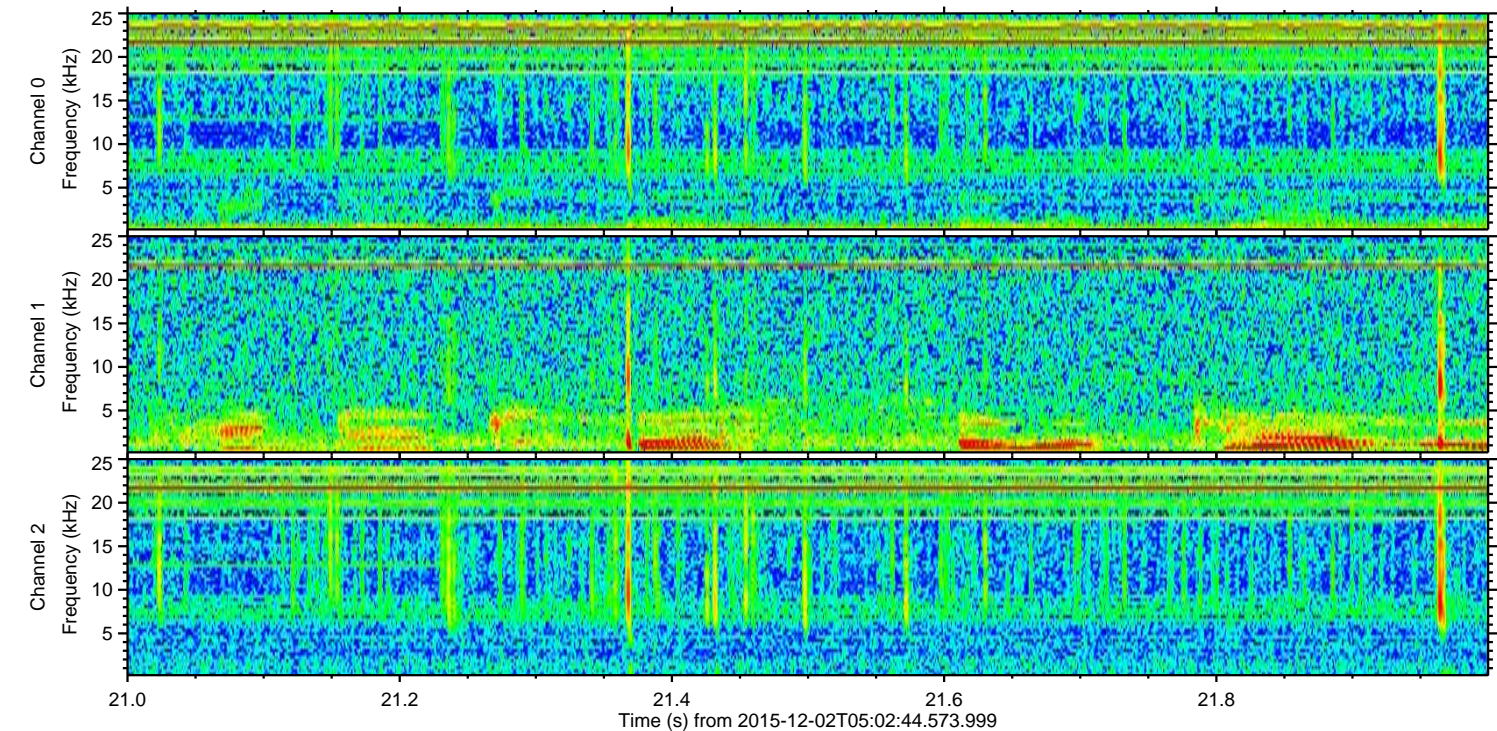
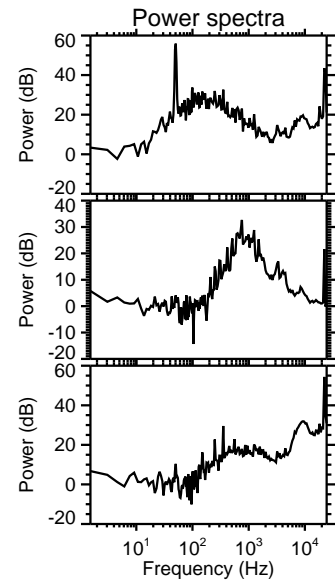
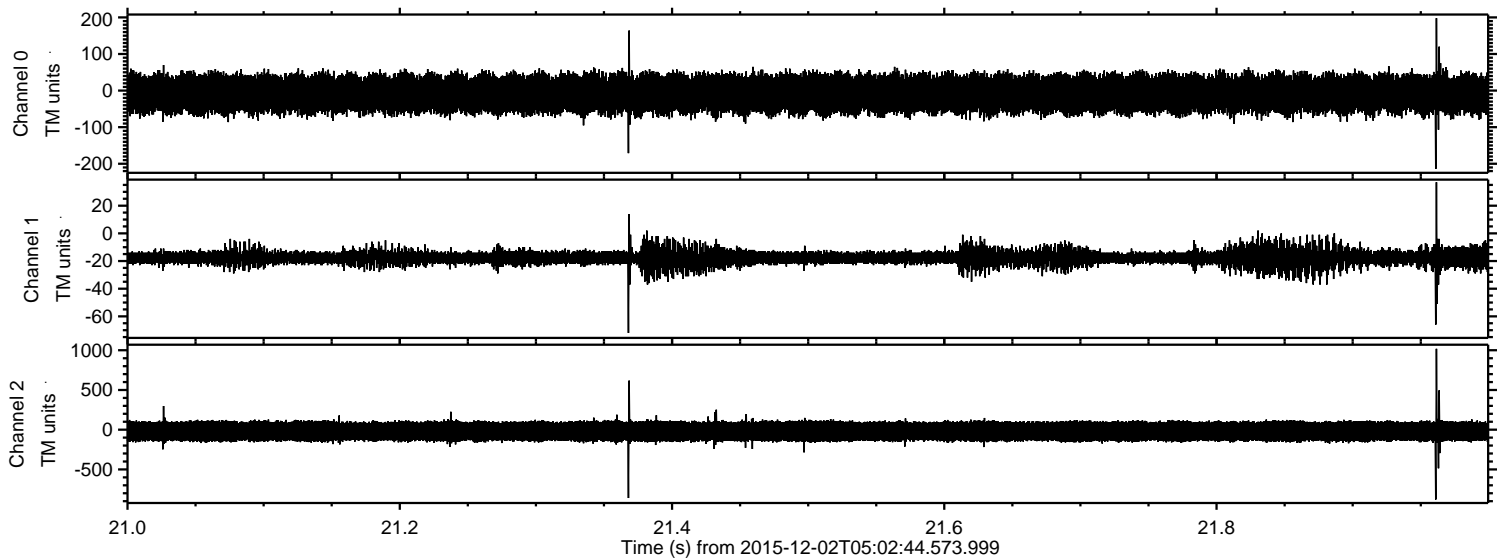



Processed Fri Dec 11 03:22:48 2015 by ELM ver.2012-10-06 from 001\_\_elm20151202\_050243\_\_dat00.bin

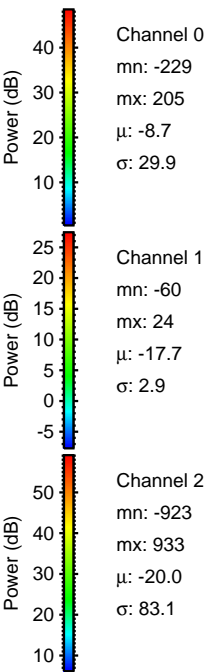
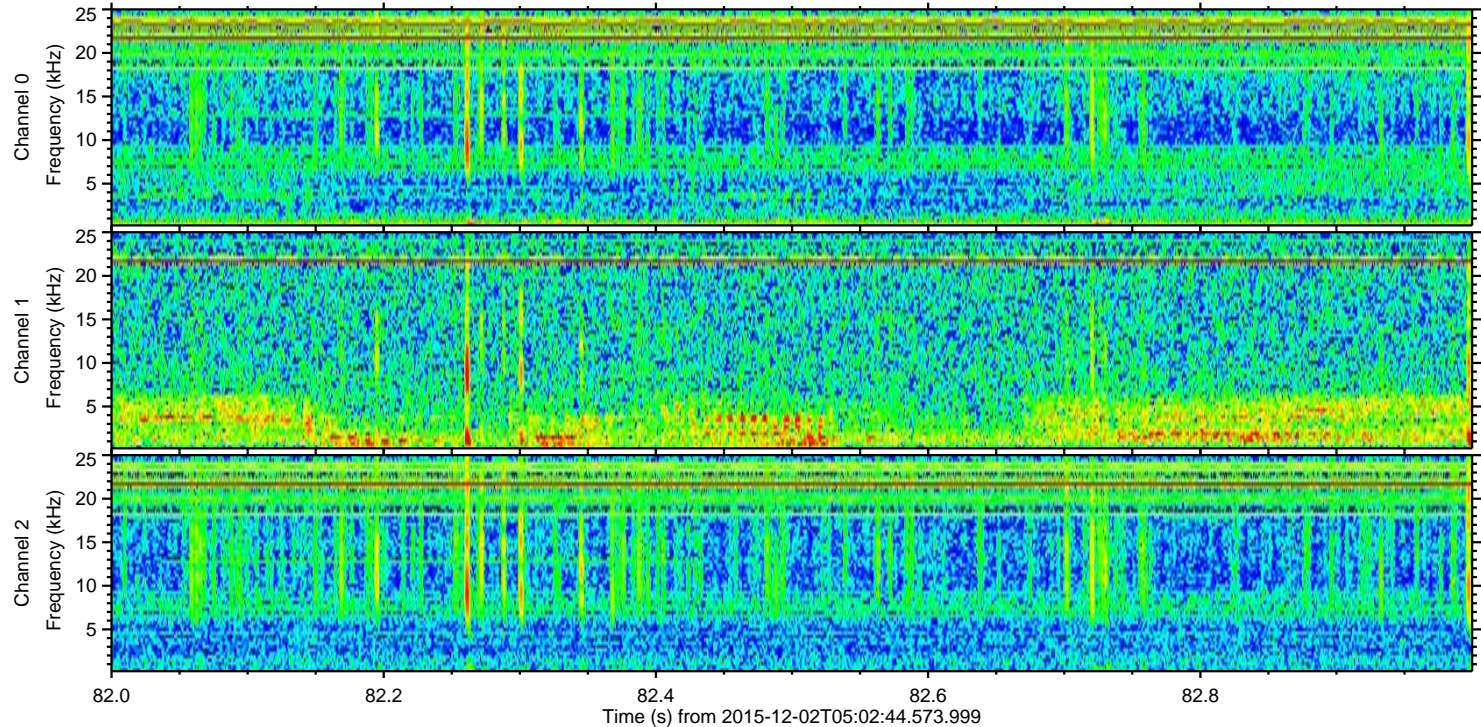
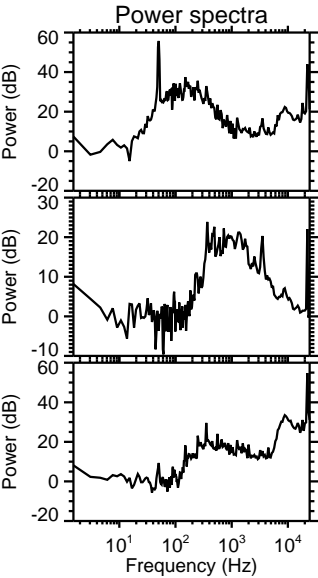
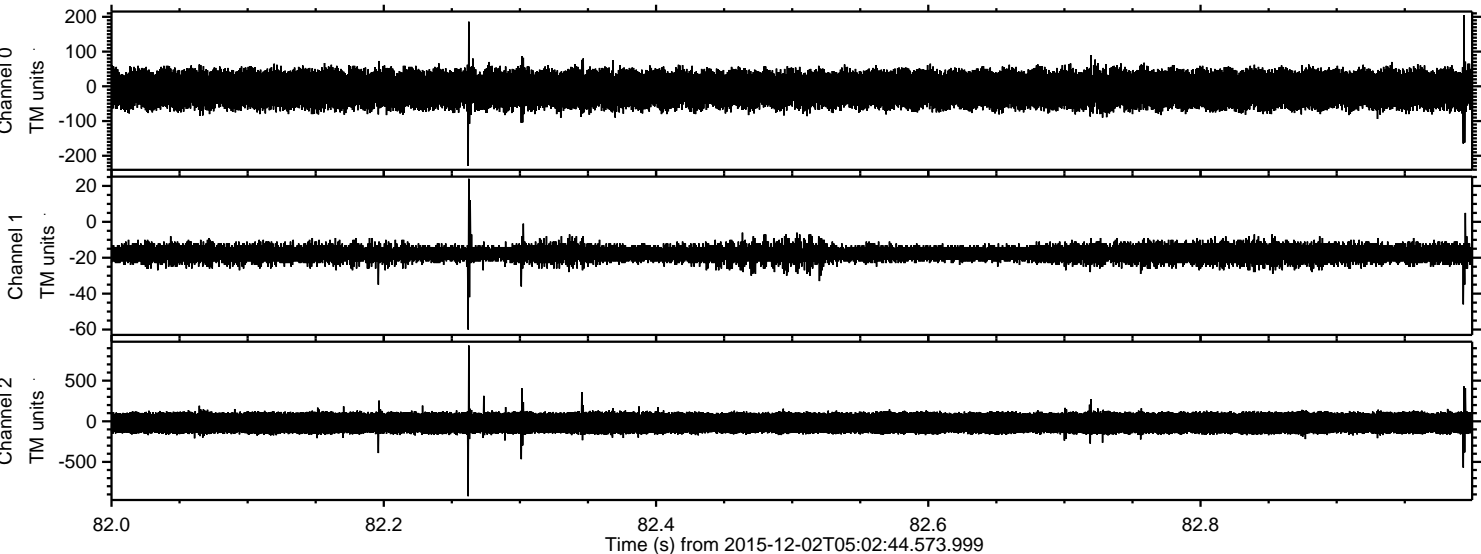



ELMAVAN 3D WAVEFORMS (Measured data sampled at 50 kHz) 51000 packets of 144 samples from 2015-12-02T05:02:44.573.999. Part 119/147

Processed Fri Dec 11 03:22:49 2015 by ELM ver.2012-10-06 from 001\_\_elm20151202\_050243\_\_dat00.bin

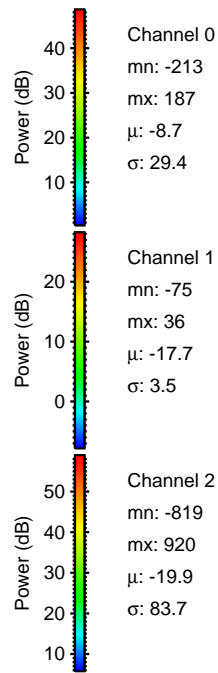
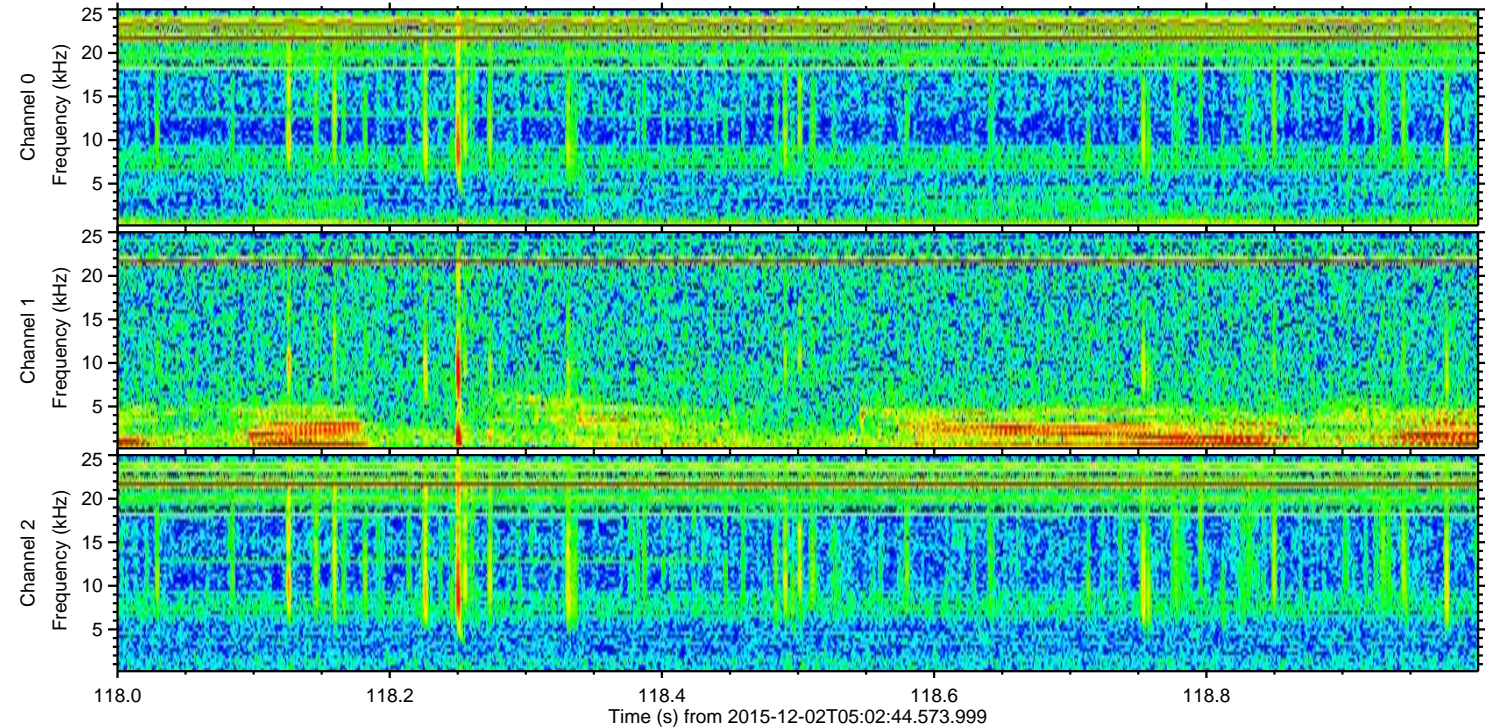
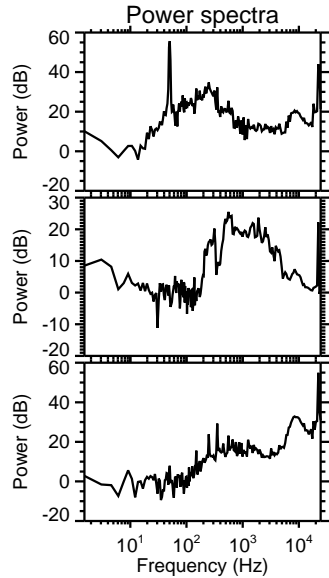
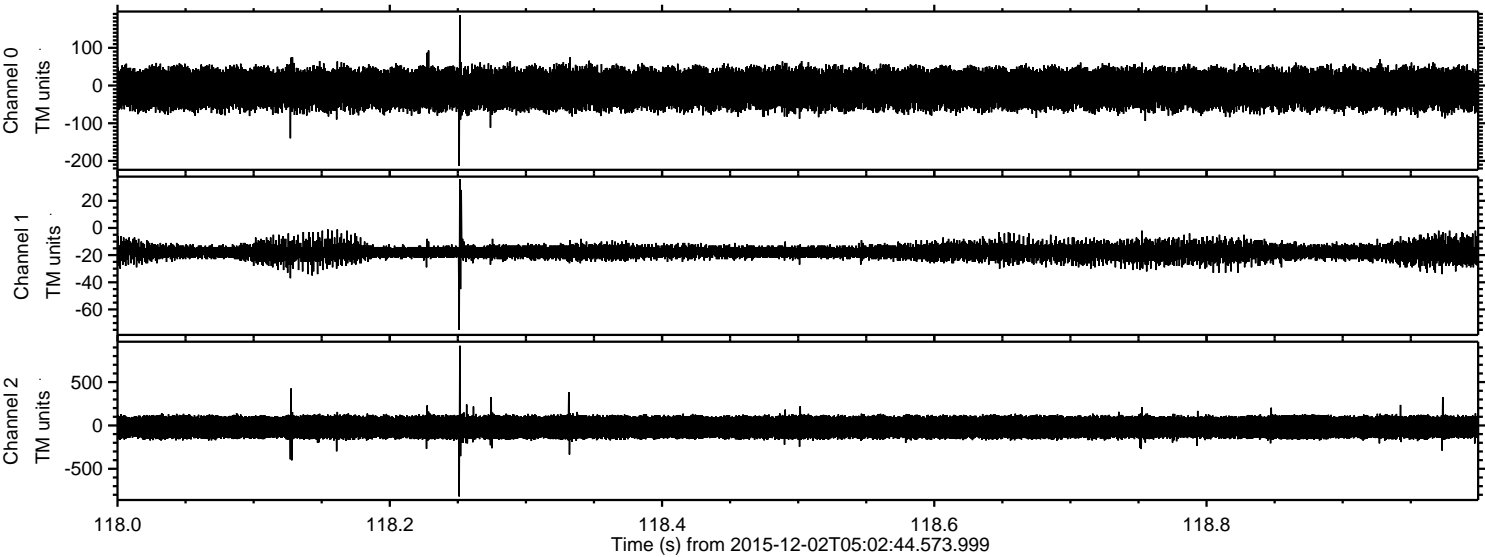



ELMAVAN 3D WAVEFORMS (Measured data sampled at 50 kHz) 51000 packets of 144 samples from 2015-12-02T05:02:44.573.999. Part 90/147

Processed Fri Dec 11 03:22:50 2015 by ELM ver.2012-10-06 from 001\_\_elm20151202\_050243\_\_dat00.bin

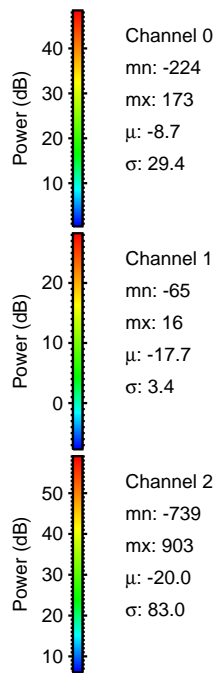
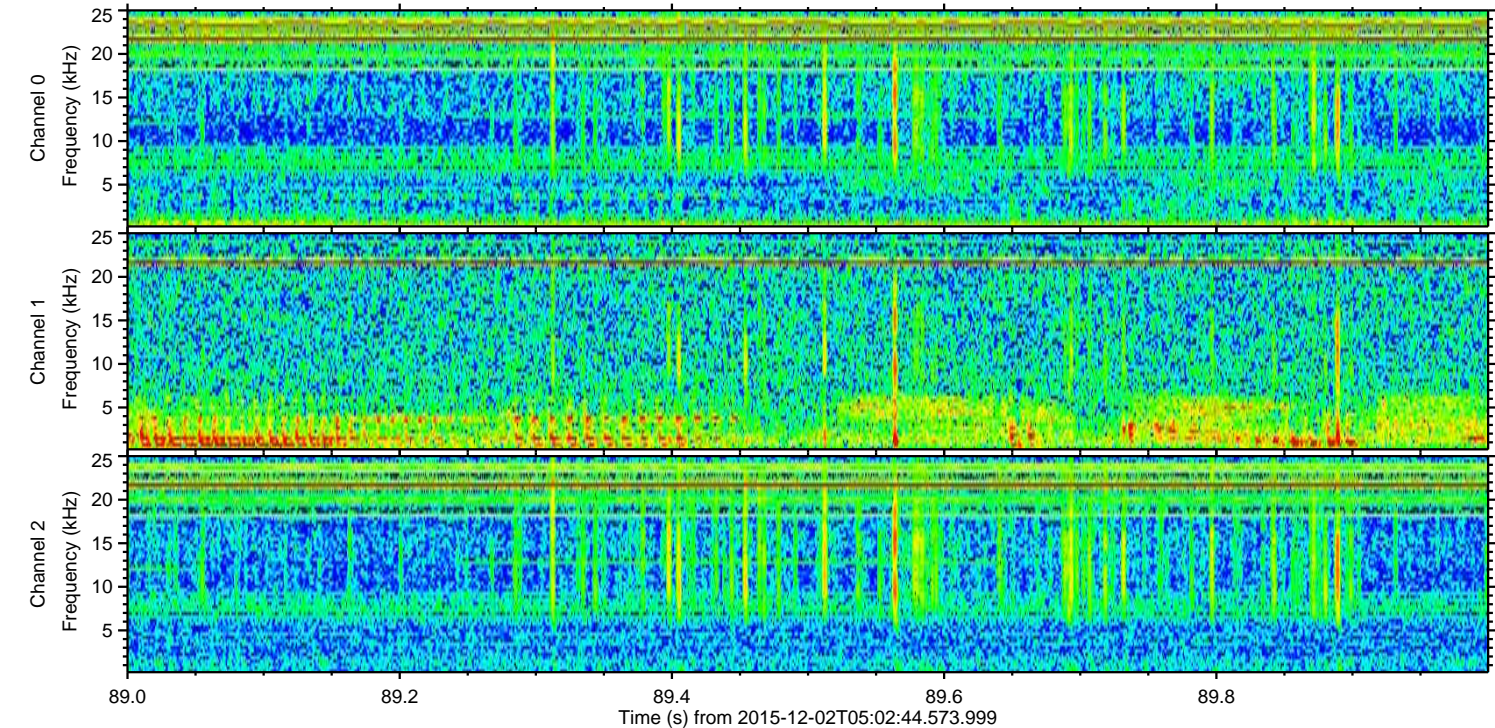
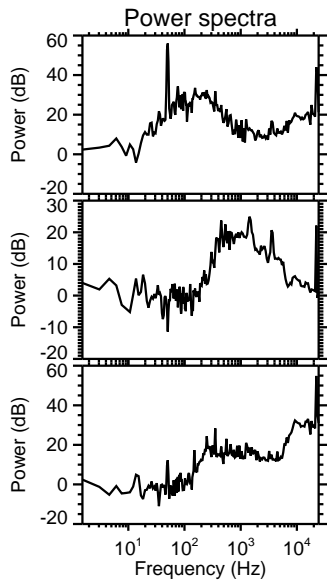
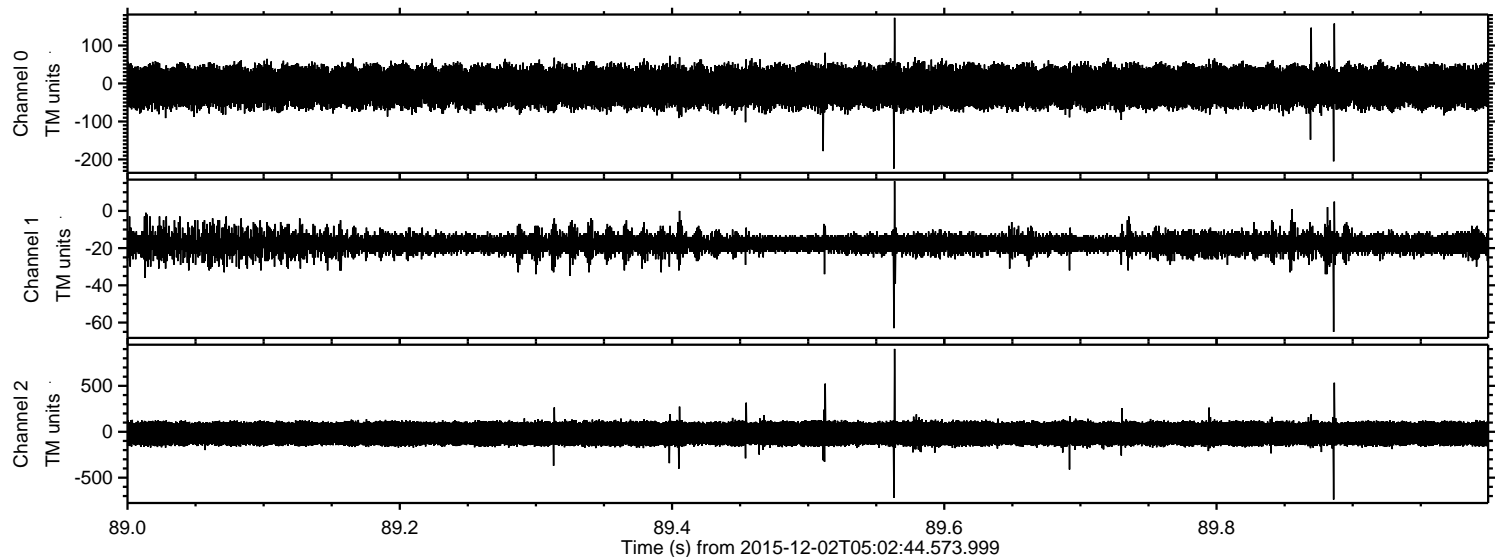



Processed Fri Dec 11 03:22:51 2015 by ELM ver.2012-10-06 from 001\_\_elm20151202\_050243\_\_dat00.bin

