

# ELMAVAN 3D WAVEFORMS (Measured data sampled at 50 kHz) 51000 packets of 144 samples from 2015-12-02T01:22:35.720.999.

Processed Fri Dec 11 00:34:06 2015 by ELM ver.2012-10-06 from 001\_\_elm20151202\_012234\_\_dat00.bin

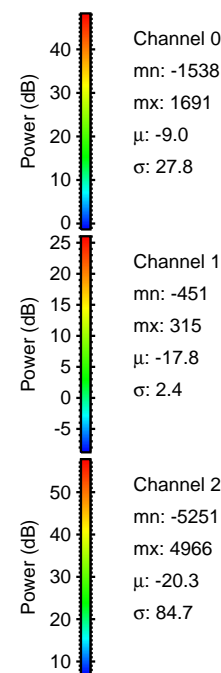
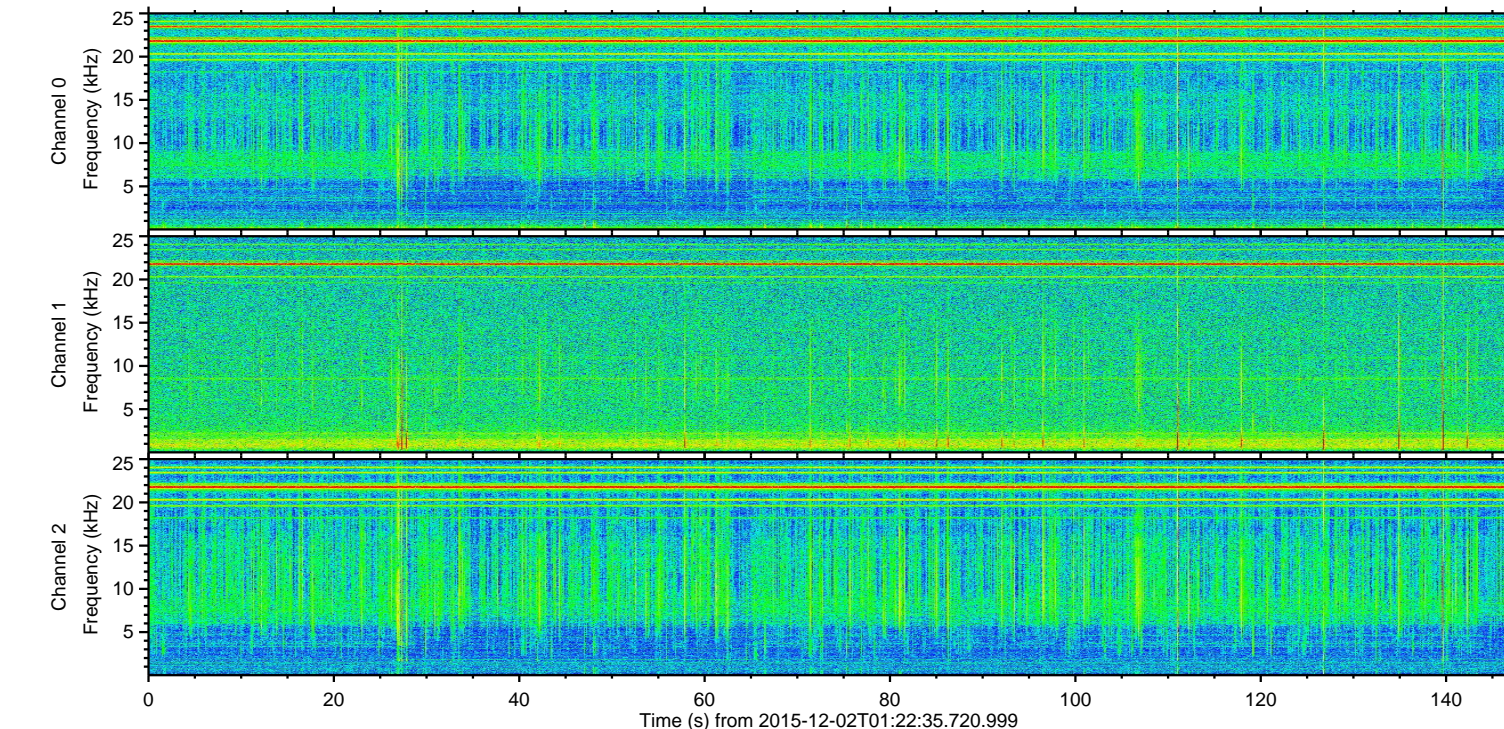
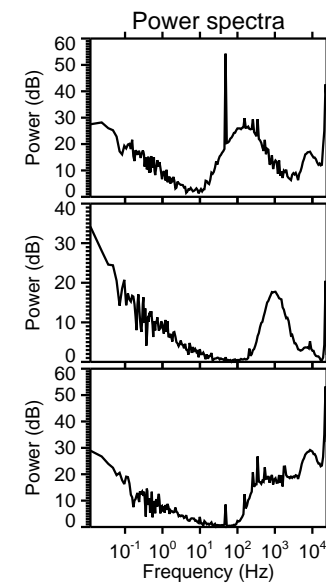
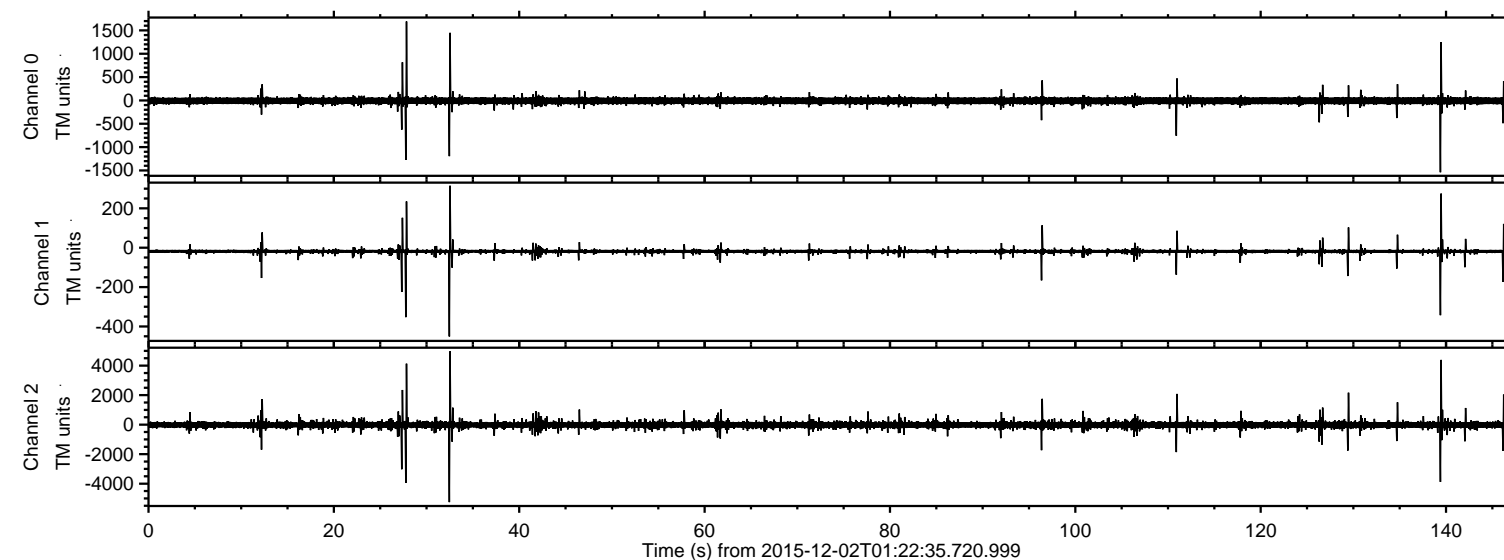

ELMAVAN 3D WAVEFORMS (Measured data sampled at 50 kHz) 51000 packets of 144 samples from 2015-12-02T01:22:35.720.999. Part 33/147

Processed Fri Dec 11 00:34:17 2015 by ELM ver.2012-10-06 from 001\_\_elm20151202\_012234\_\_dat00.bin

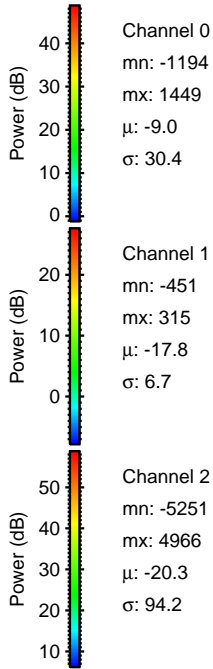
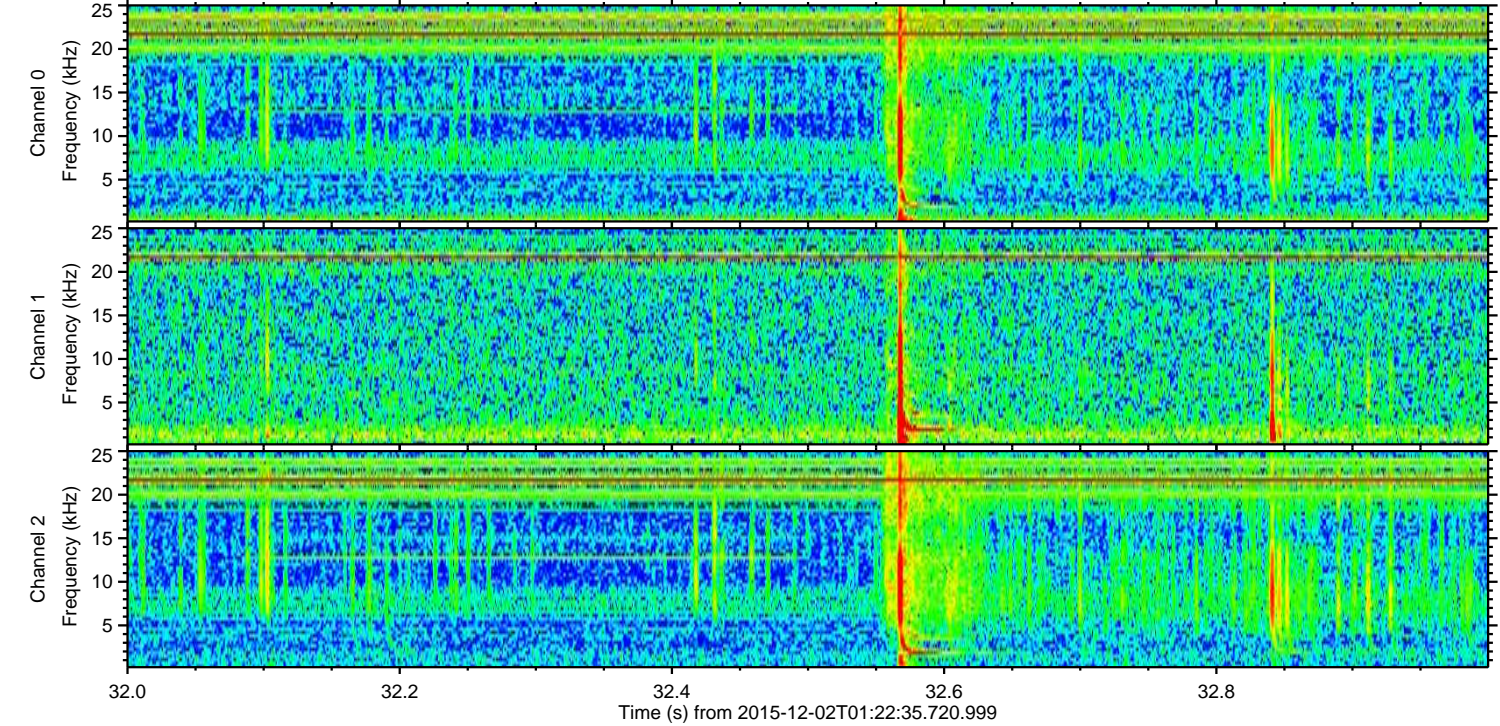
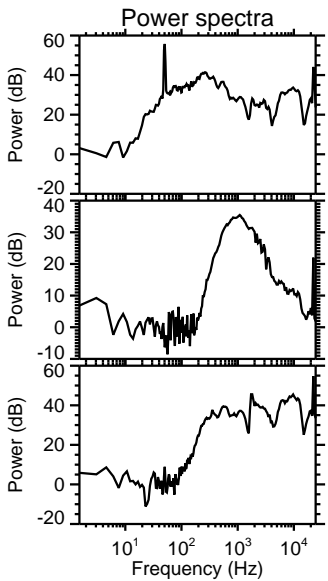
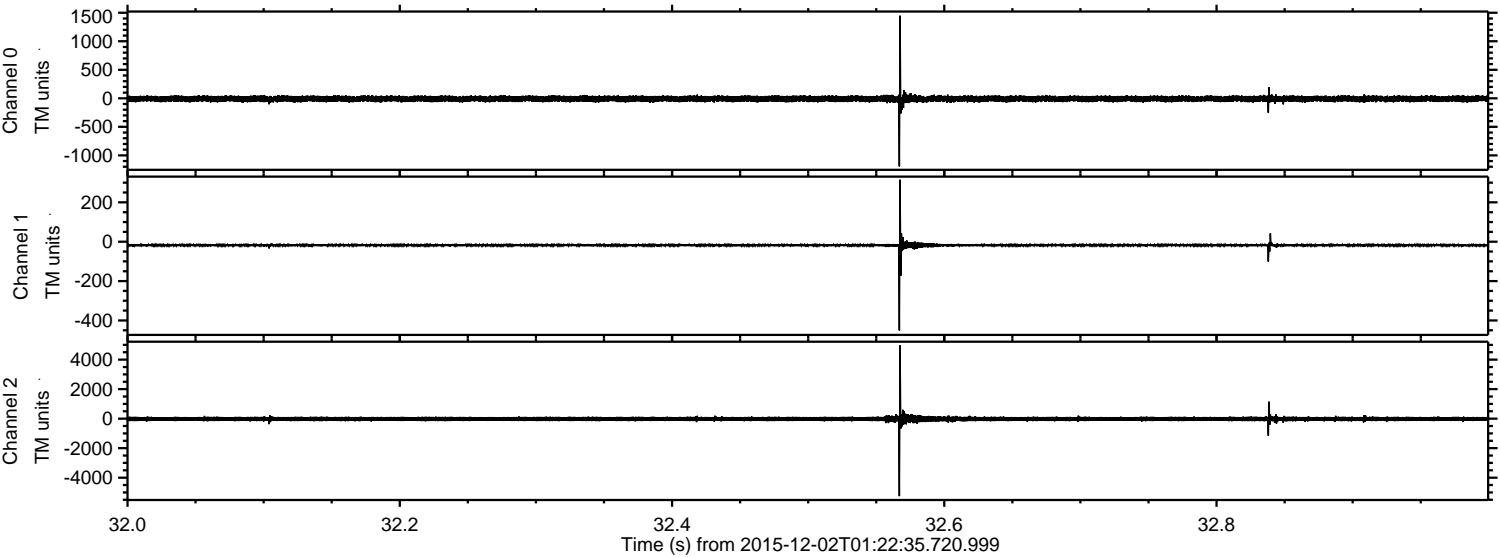

Channel 0  
mn: -1194  
mx: 1449  
 $\mu$ : -9.0  
 $\sigma$ : 30.4

Channel 1  
mn: -451  
mx: 315  
 $\mu$ : -17.8  
 $\sigma$ : 6.7

Channel 2  
mn: -5251  
mx: 4966  
 $\mu$ : -20.3  
 $\sigma$ : 94.2

ELMAVAN 3D WAVEFORMS (Measured data sampled at 50 kHz) 51000 packets of 144 samples from 2015-12-02T01:22:35.720.999. Part 140/147

Processed Fri Dec 11 00:34:18 2015 by ELM ver.2012-10-06 from 001\_\_elm20151202\_012234\_\_dat00.bin

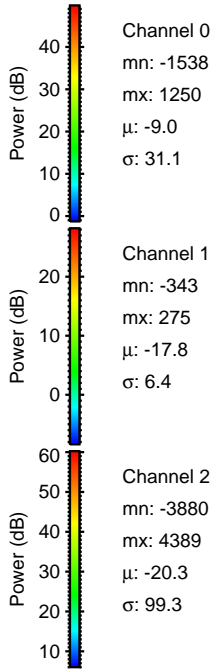
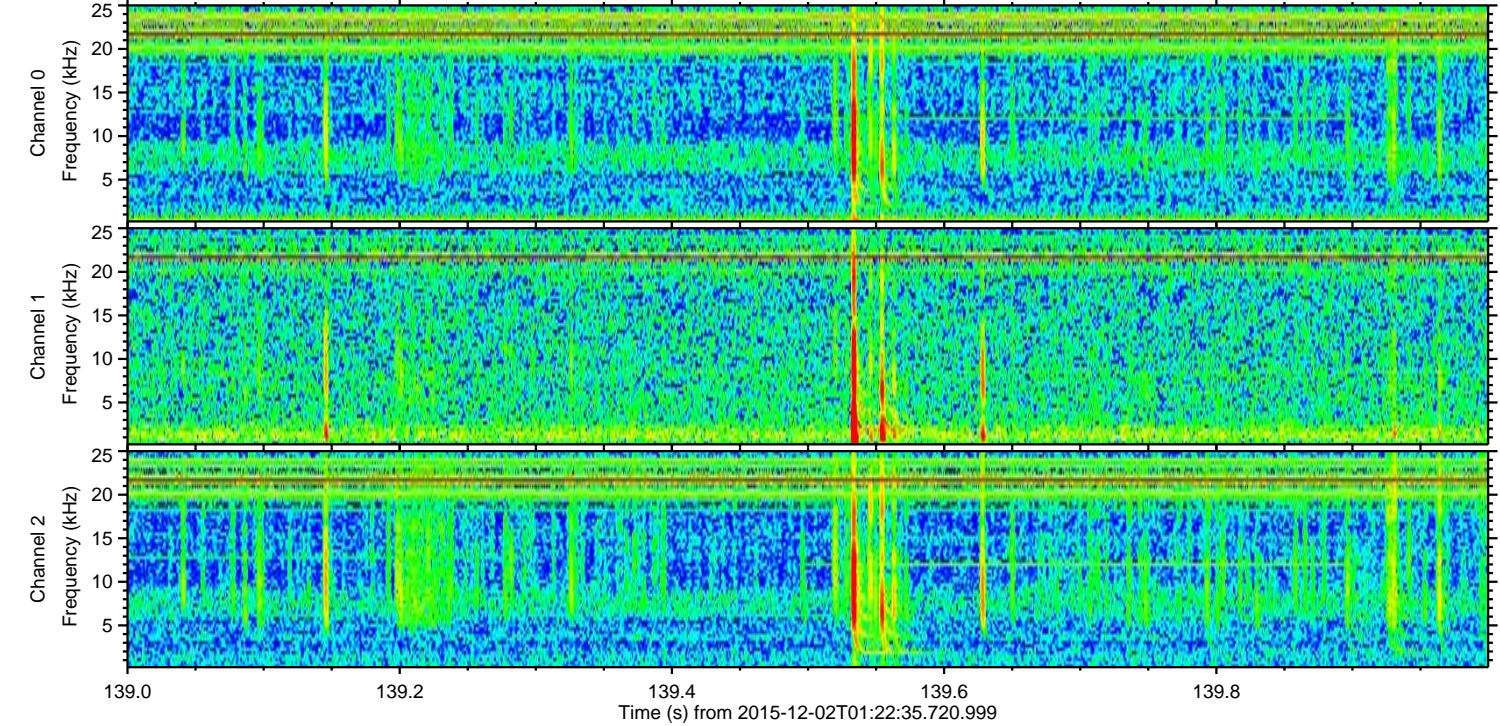
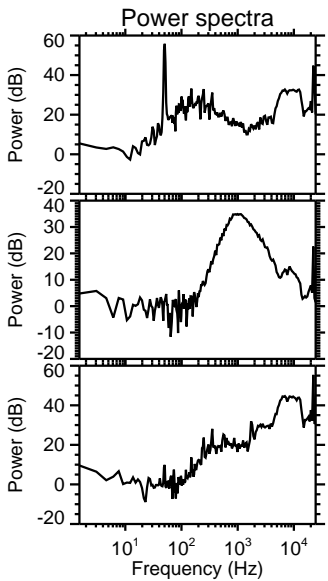
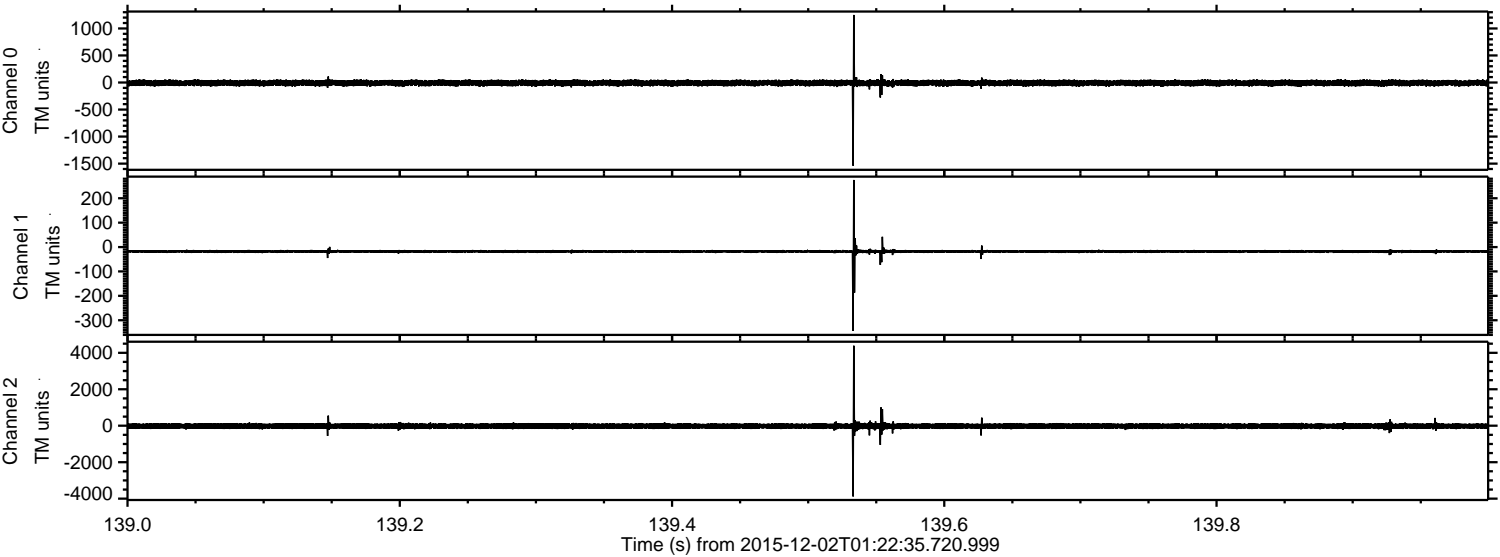

Processed Fri Dec 11 00:34:19 2015 by ELM ver.2012-10-06 from 001\_\_elm20151202\_012234\_\_dat00.bin

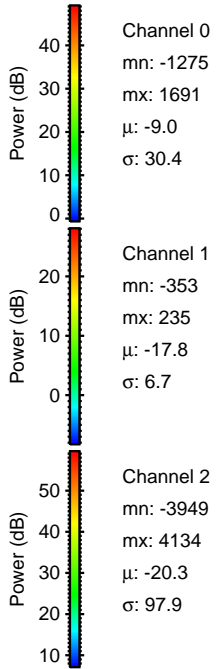
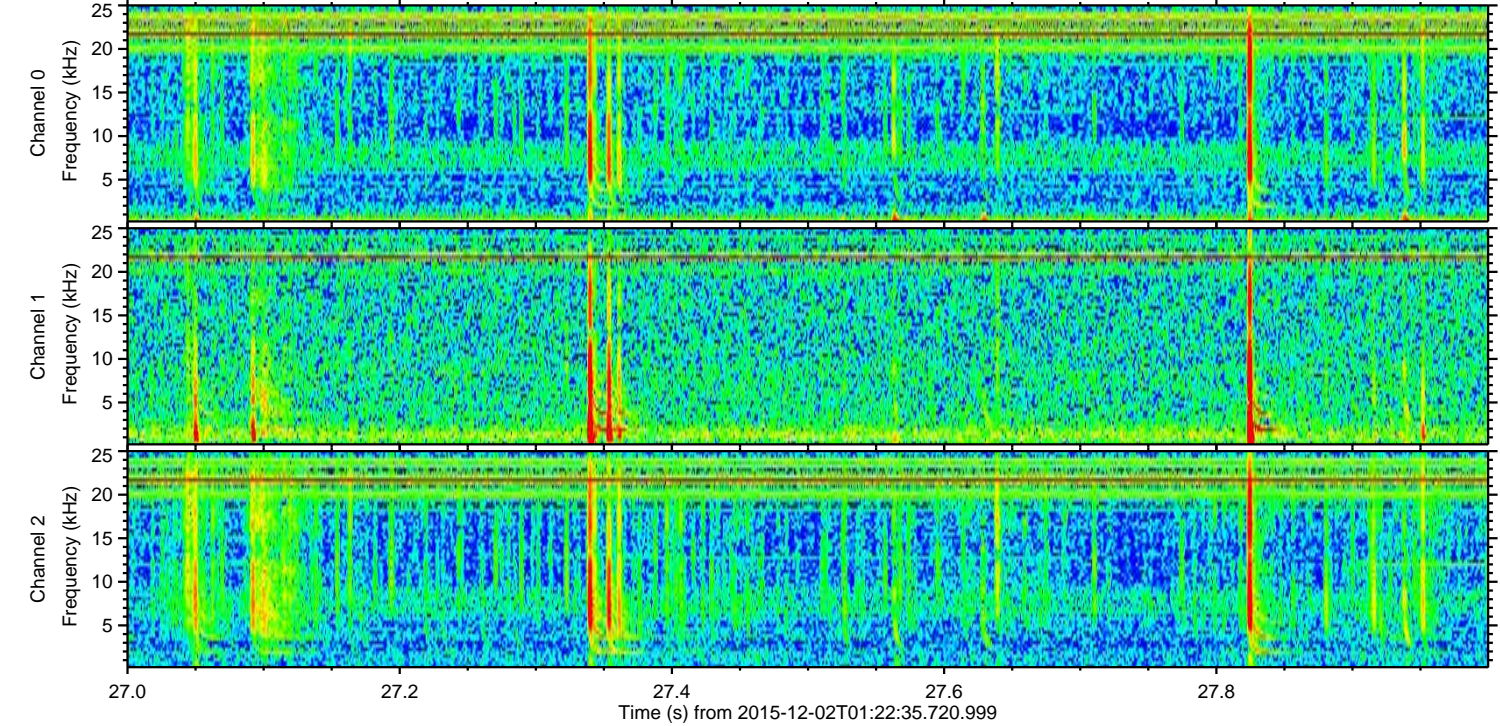
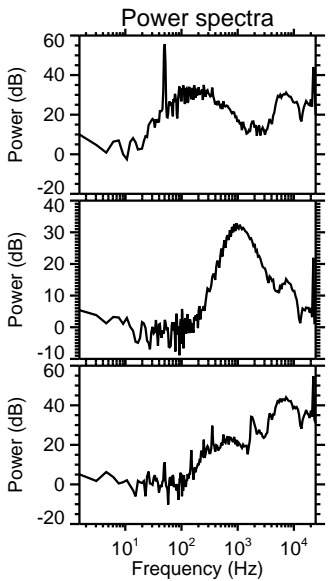
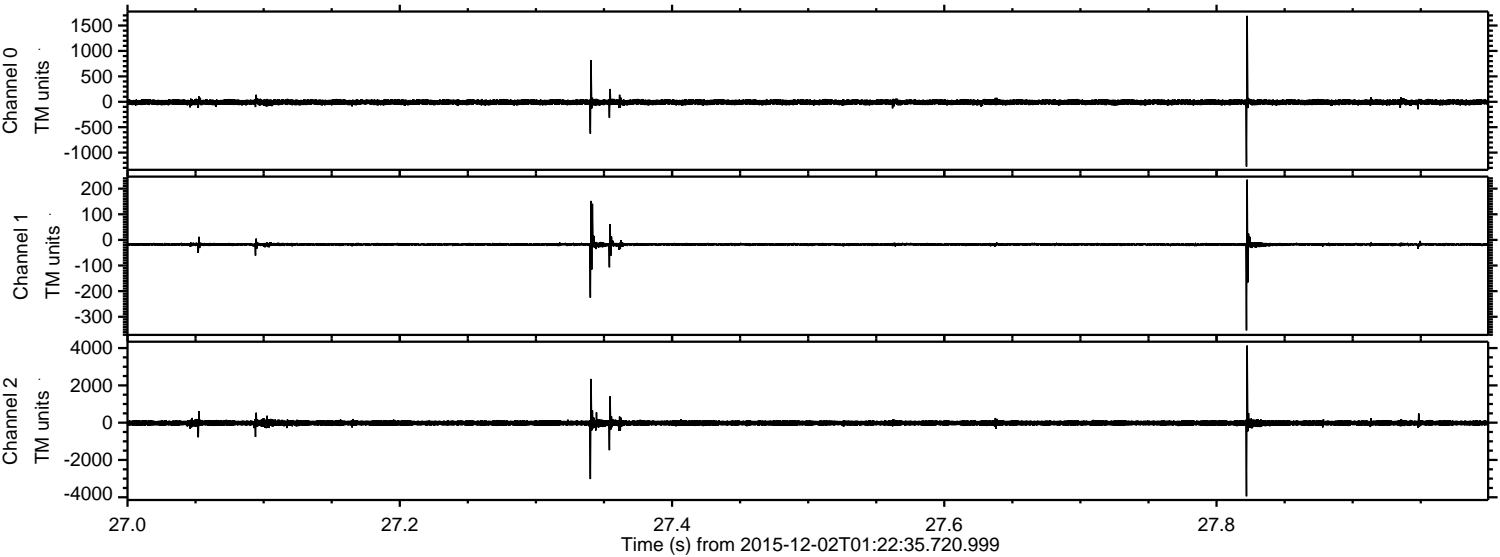

ELMAVAN 3D WAVEFORMS (Measured data sampled at 50 kHz) 51000 packets of 144 samples from 2015-12-02T01:22:35.720.999. Part 130/147

Processed Fri Dec 11 00:34:20 2015 by ELM ver.2012-10-06 from 001\_\_elm20151202\_012234\_\_dat00.bin

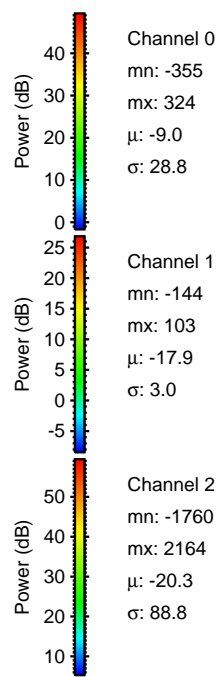
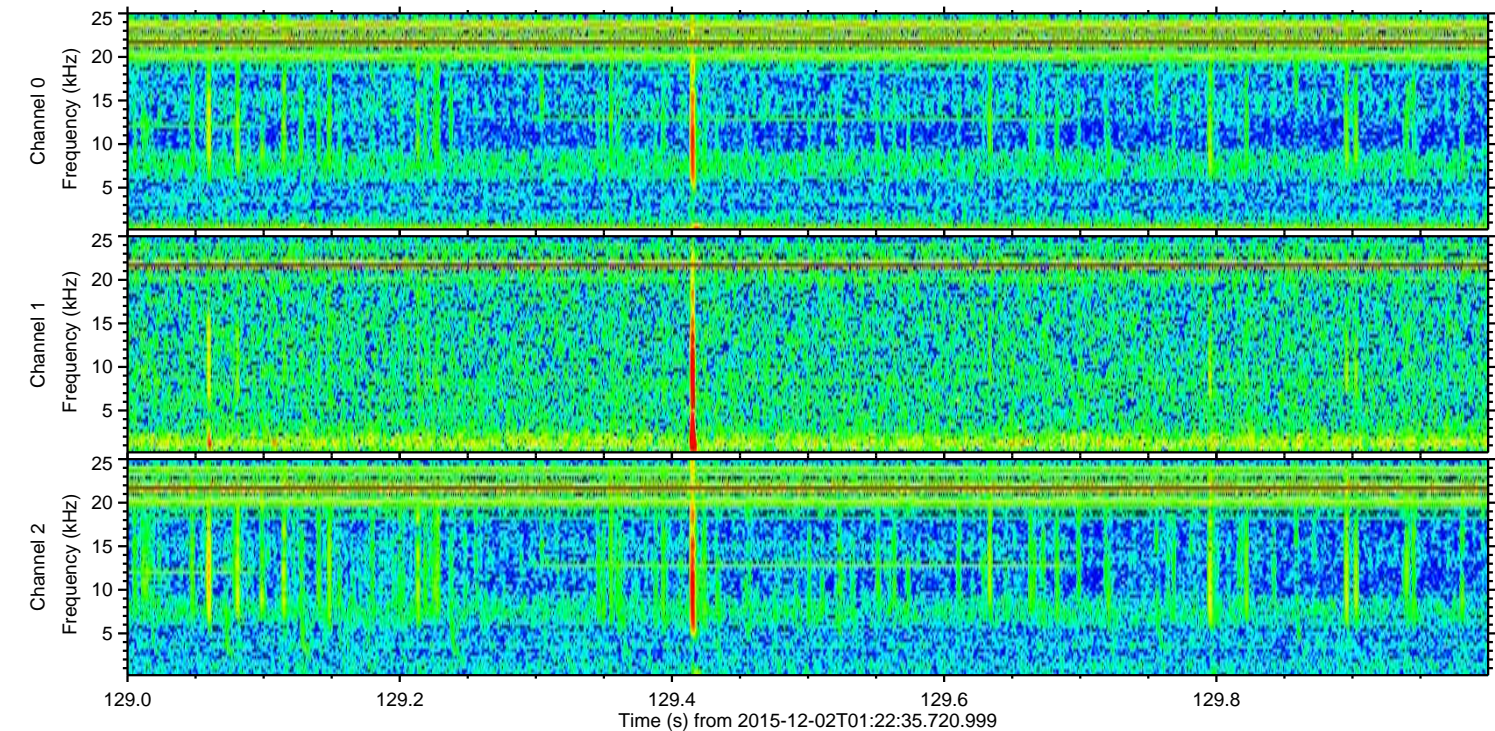
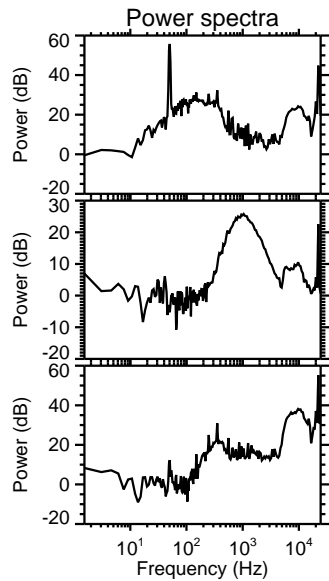
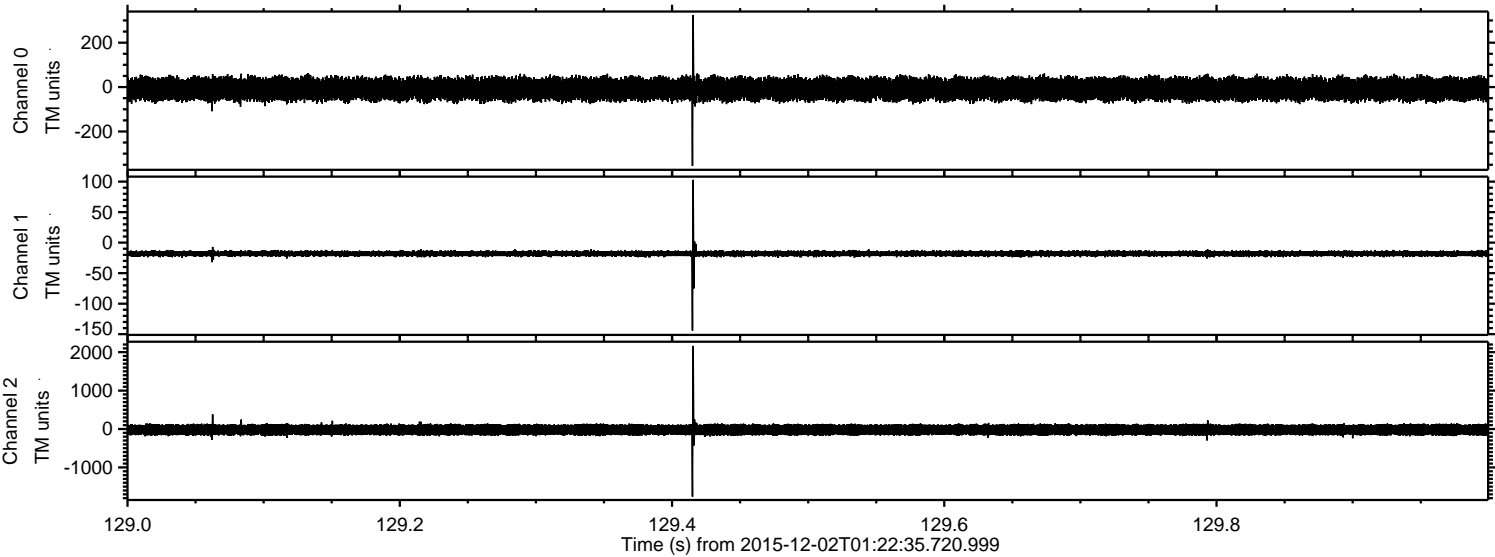

ELMAVAN 3D WAVEFORMS (Measured data sampled at 50 kHz) 51000 packets of 144 samples from 2015-12-02T01:22:35.720.999. Part 111/147

Processed Fri Dec 11 00:34:21 2015 by ELM ver.2012-10-06 from 001\_\_elm20151202\_012234\_\_dat00.bin

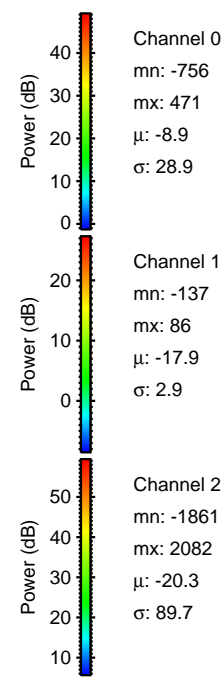
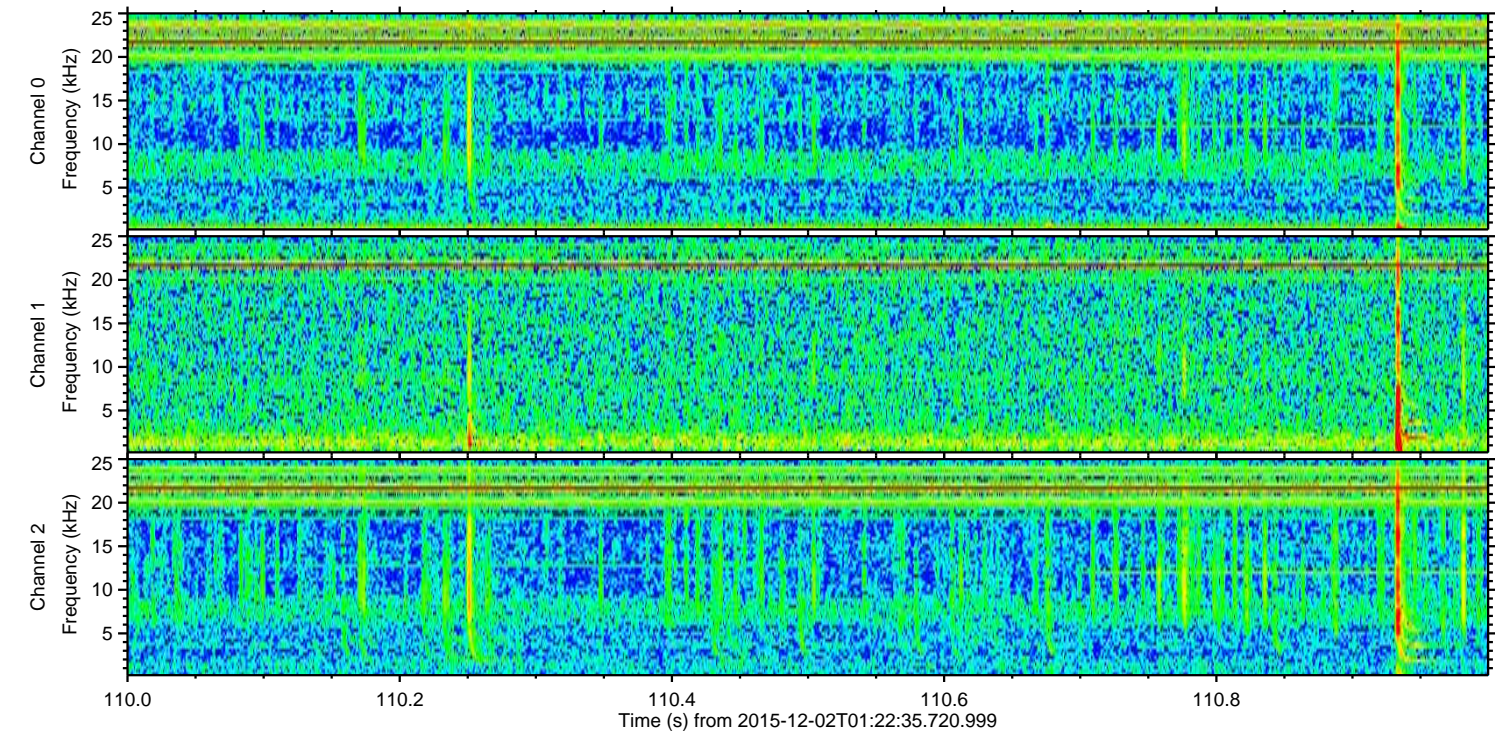
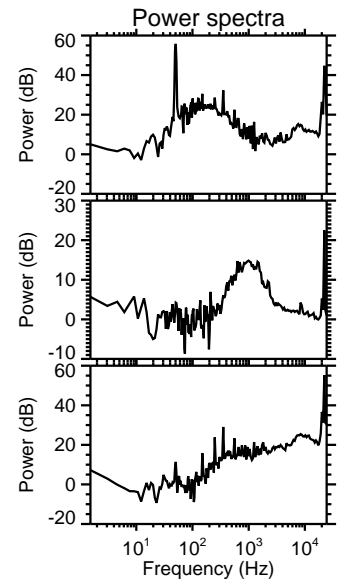
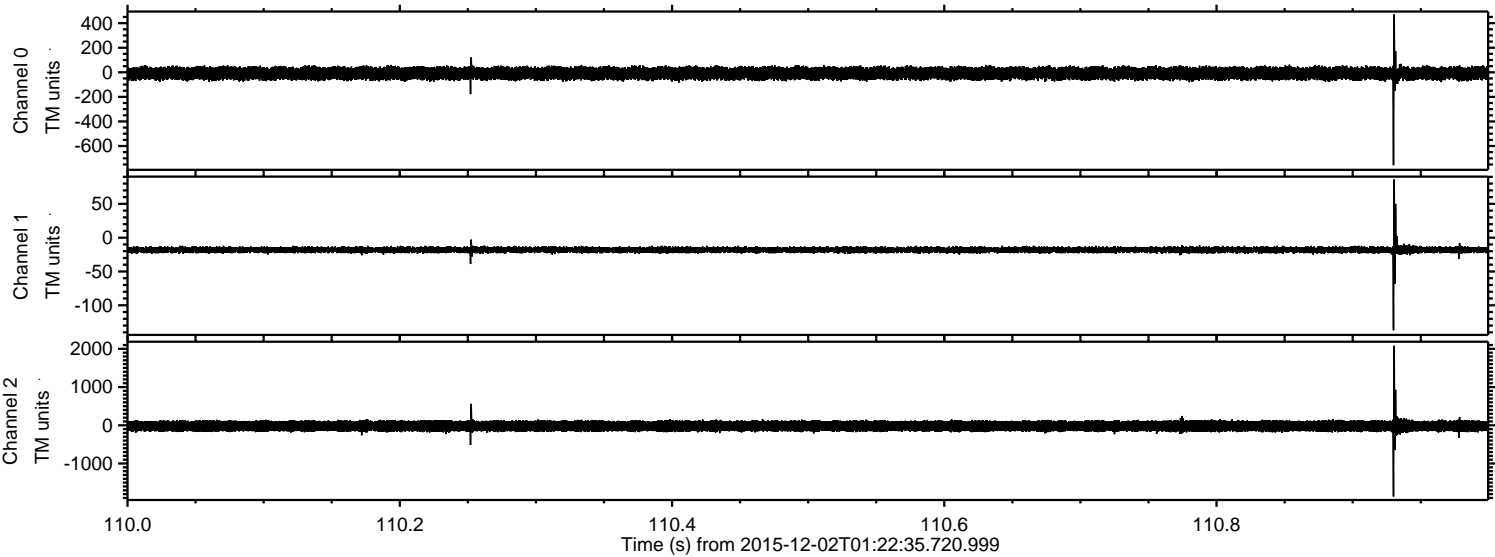

ELMAVAN 3D WAVEFORMS (Measured data sampled at 50 kHz) 51000 packets of 144 samples from 2015-12-02T01:22:35.720.999. Part 97/147

Processed Fri Dec 11 00:34:22 2015 by ELM ver.2012-10-06 from 001\_\_elm20151202\_012234\_\_dat00.bin

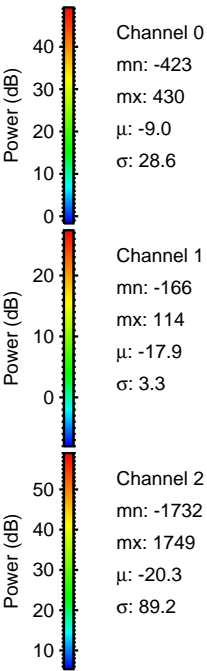
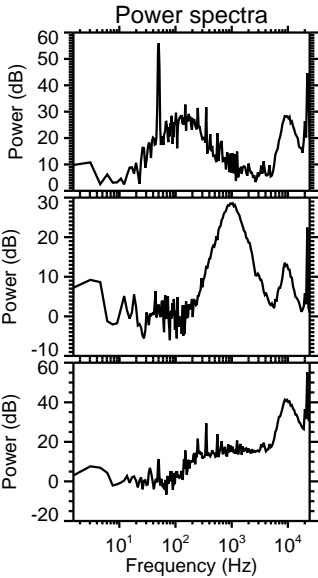
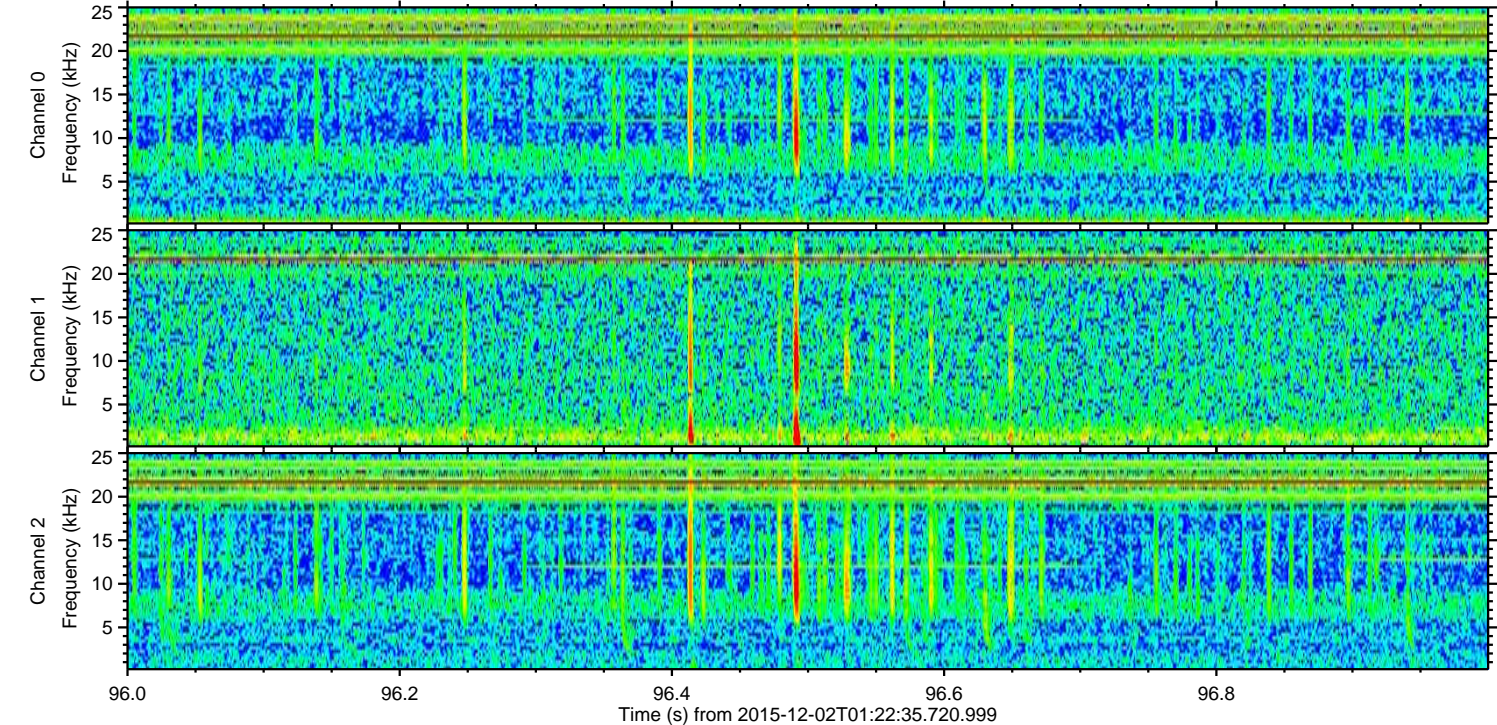
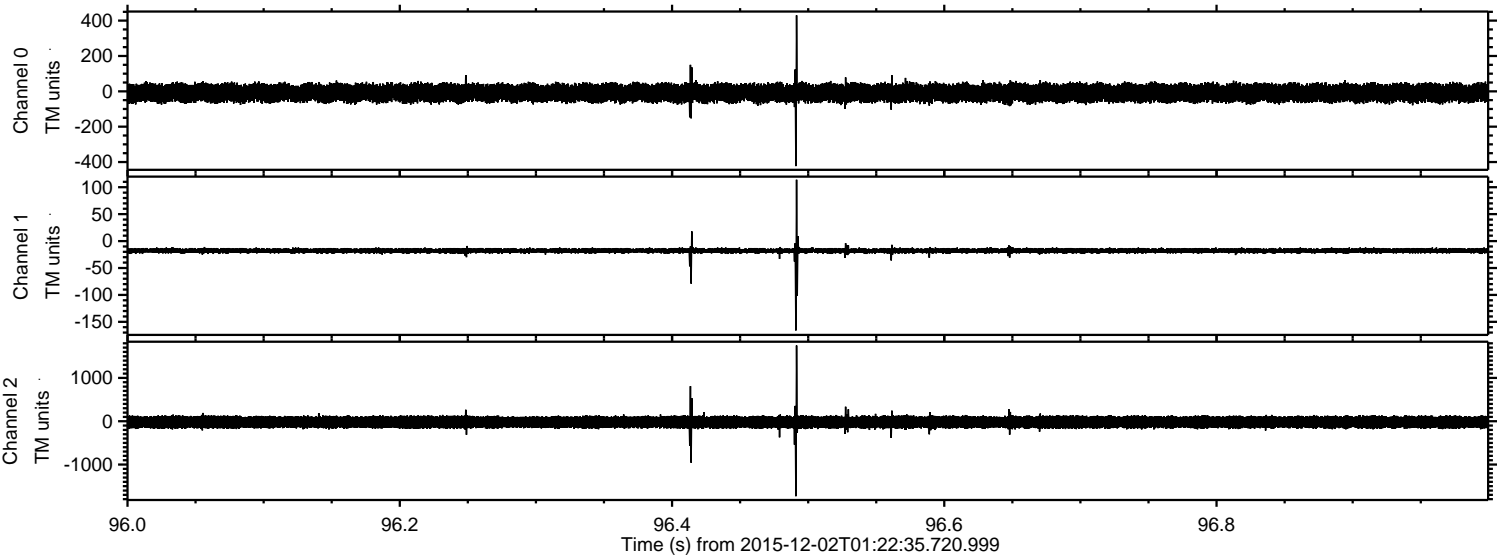

Channel 0  
mn: -423  
mx: 430  
 $\mu$ : -9.0  
 $\sigma$ : 28.6

Channel 1  
mn: -166  
mx: 114  
 $\mu$ : -17.9  
 $\sigma$ : 3.3

Channel 2  
mn: -1732  
mx: 1749  
 $\mu$ : -20.3  
 $\sigma$ : 89.2

Processed Fri Dec 11 00:34:23 2015 by ELM ver.2012-10-06 from 001\_\_elm20151202\_012234\_\_dat00.bin

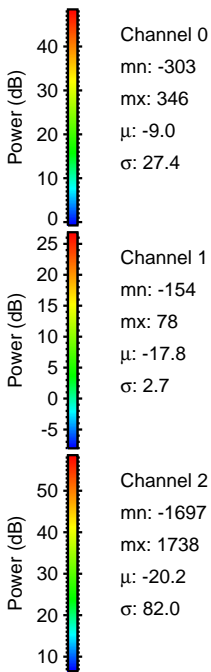
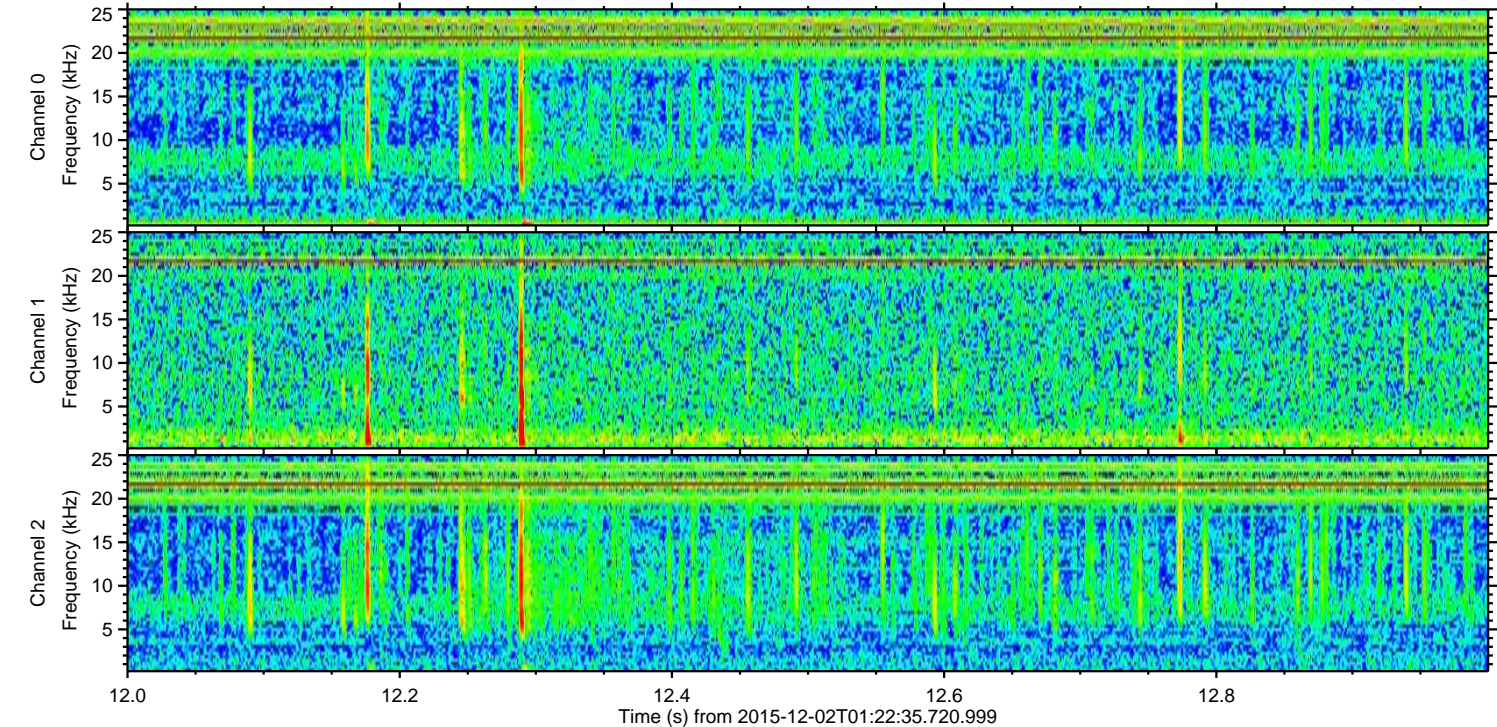
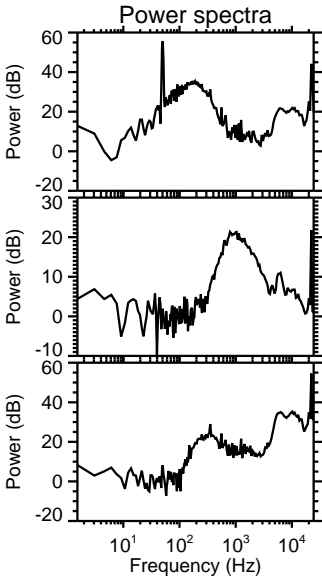
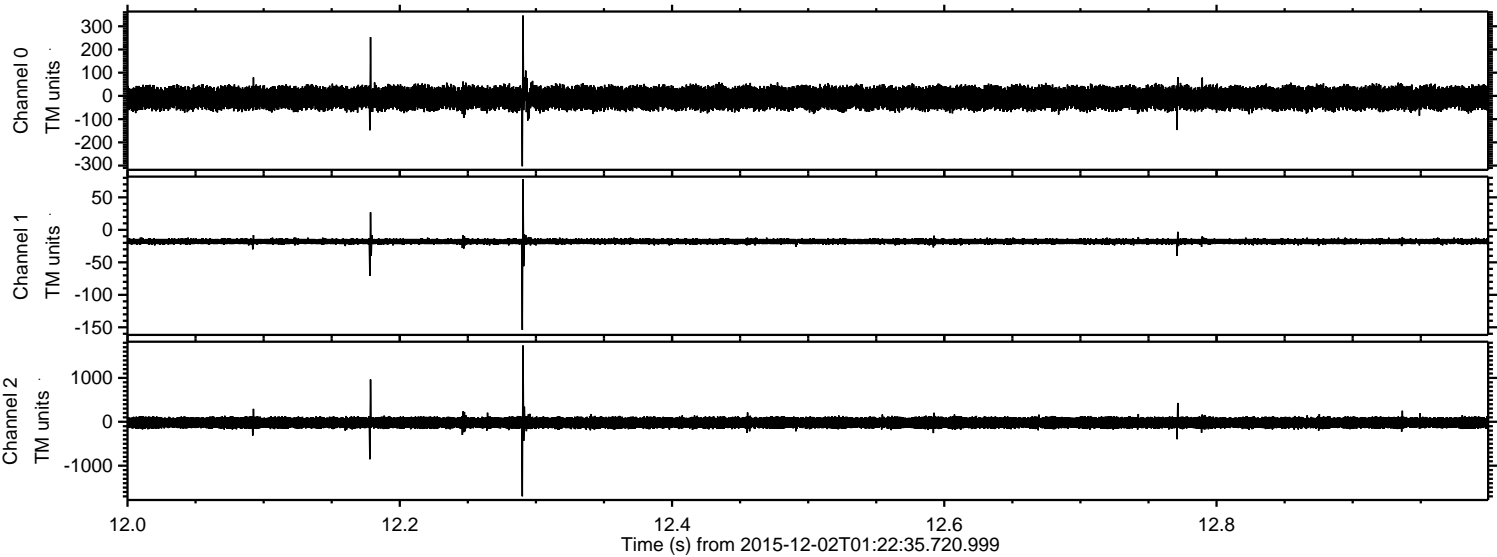

ELMAVAN 3D WAVEFORMS (Measured data sampled at 50 kHz) 51000 packets of 144 samples from 2015-12-02T01:22:35.720.999. Part 135/147

Processed Fri Dec 11 00:34:24 2015 by ELM ver.2012-10-06 from 001\_\_elm20151202\_012234\_\_dat00.bin

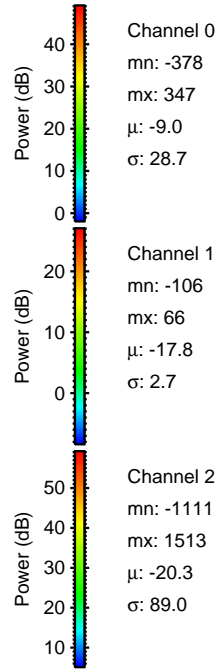
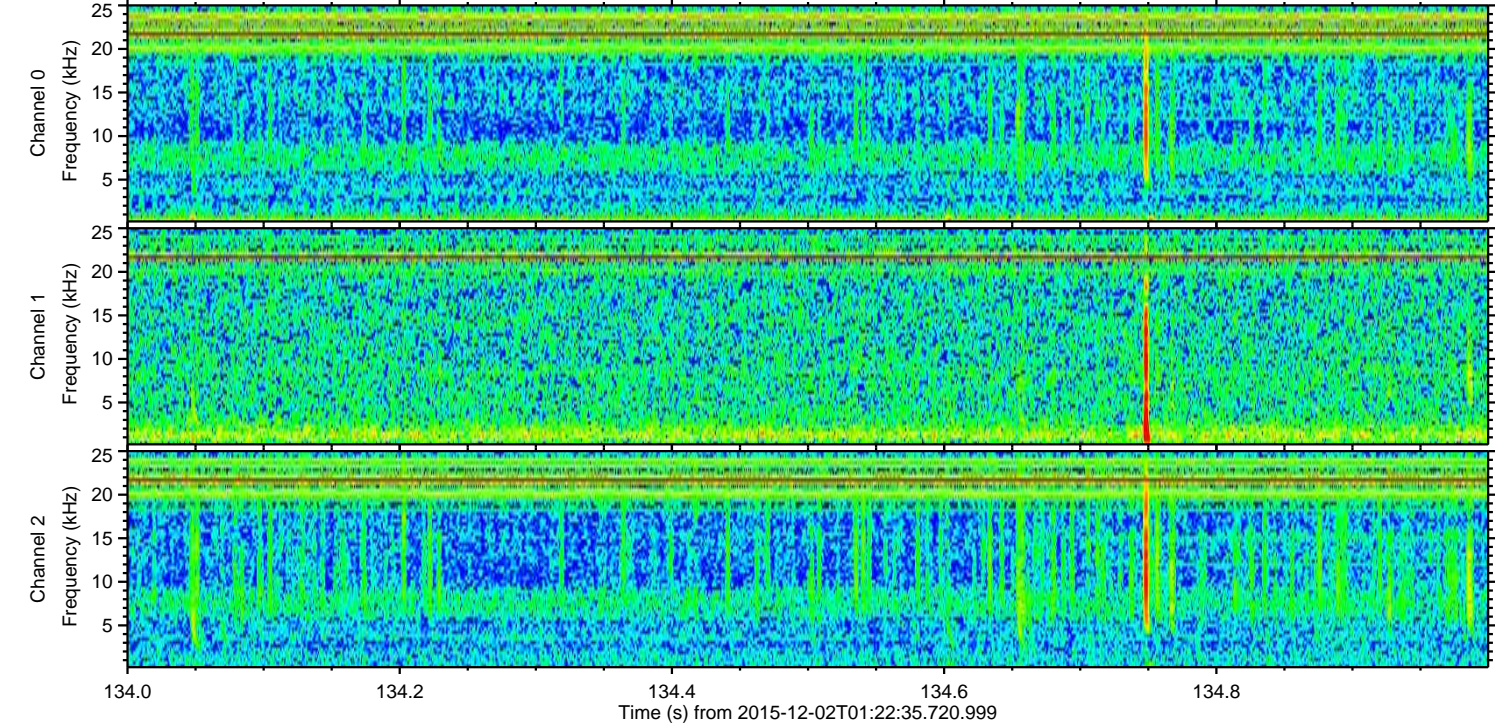
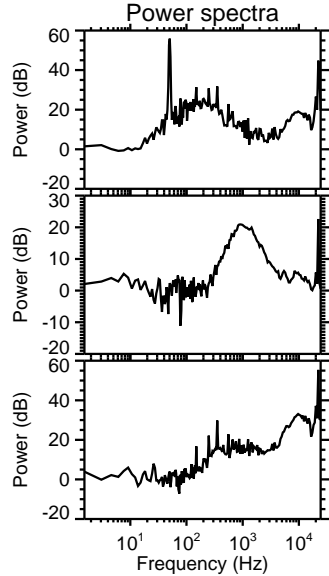
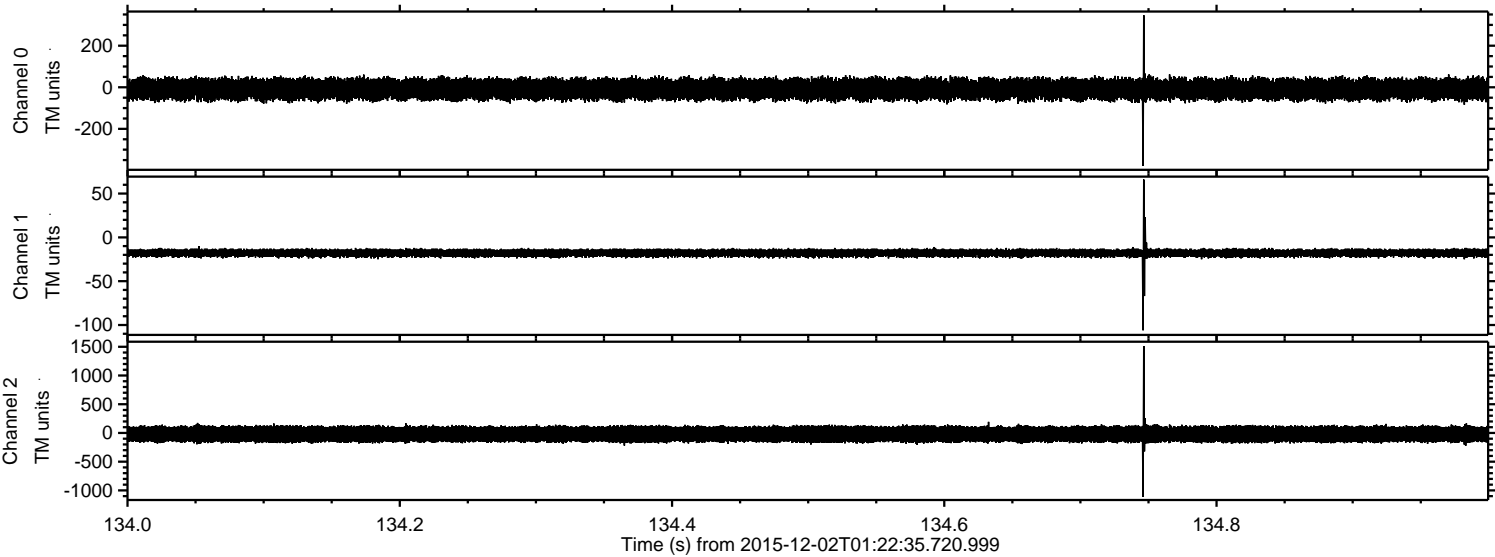

ELMAVAN 3D WAVEFORMS (Measured data sampled at 50 kHz) 51000 packets of 144 samples from 2015-12-02T01:22:35.720.999. Part 127/147

Processed Fri Dec 11 00:34:25 2015 by ELM ver.2012-10-06 from 001\_\_elm20151202\_012234\_\_dat00.bin

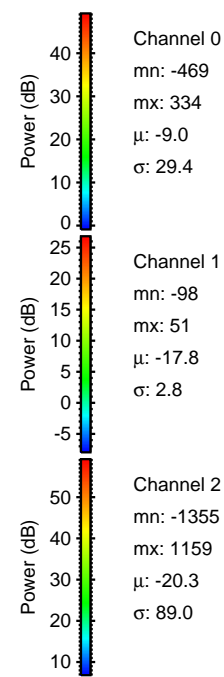
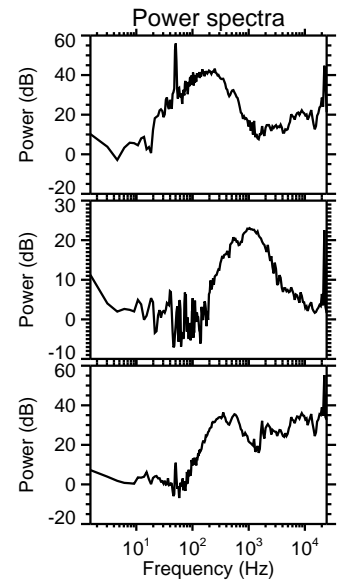
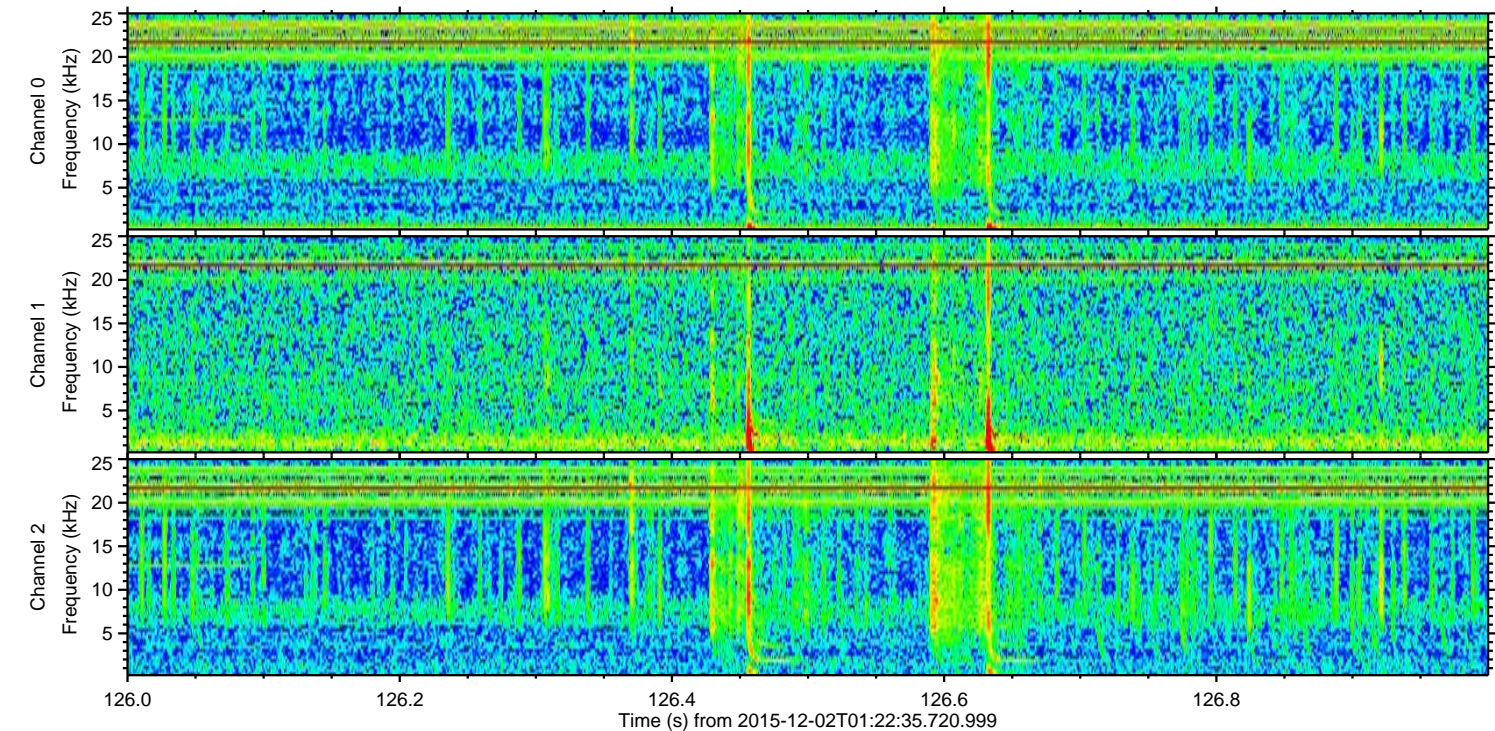
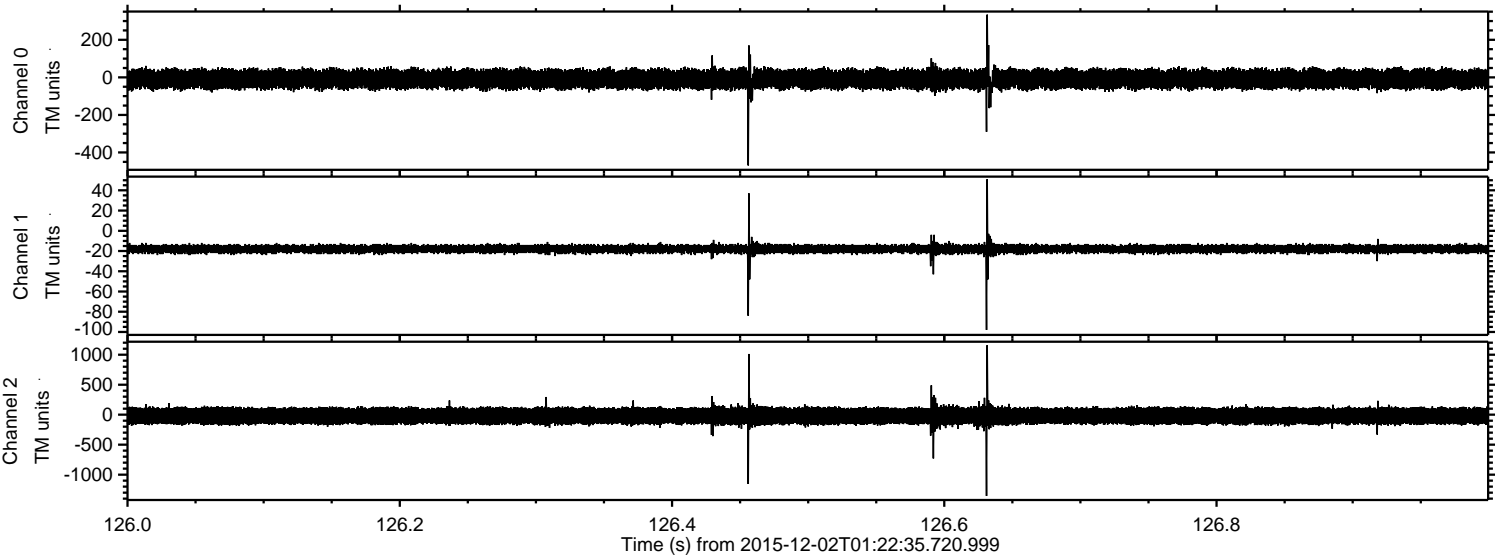

Processed Fri Dec 11 00:34:26 2015 by ELM ver.2012-10-06 from 001\_\_elm20151202\_012234\_\_dat00.bin

