

# ELMAVAN 3D WAVEFORMS (Measured data sampled at 50 kHz) 51000 packets of 144 samples from 2015-12-01T12:37:04.846.000.

Processed Thu Dec 10 18:02:01 2015 by ELM ver.2012-10-06 from 001\_\_elm20151201\_123703\_\_dat00.bin

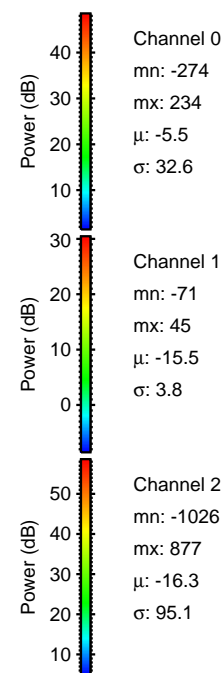

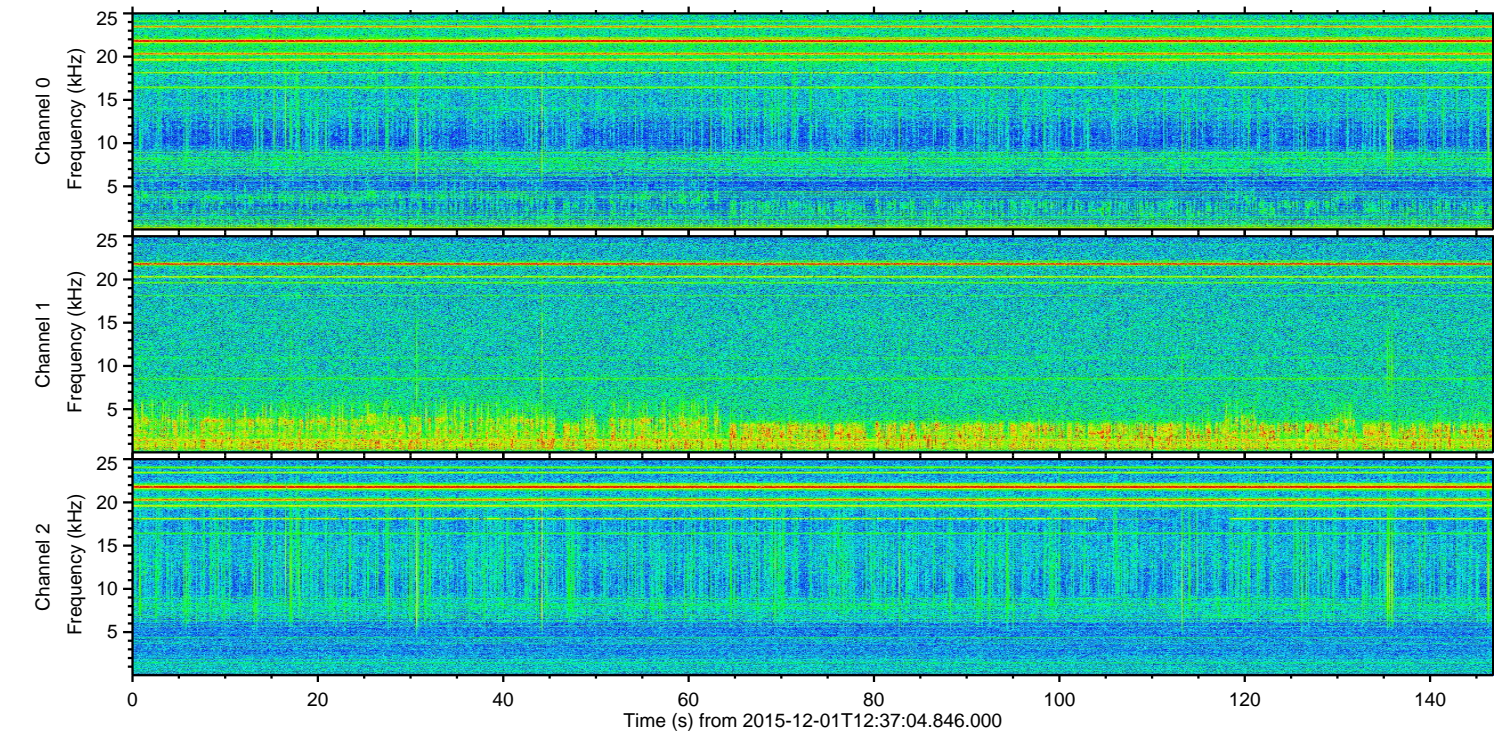
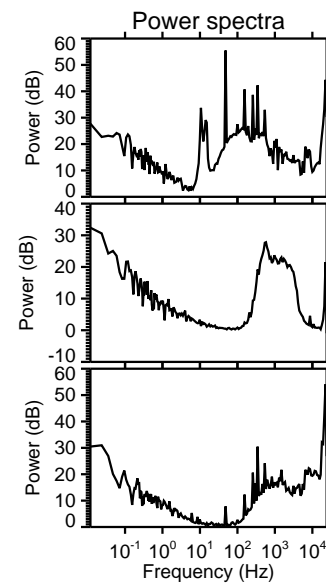
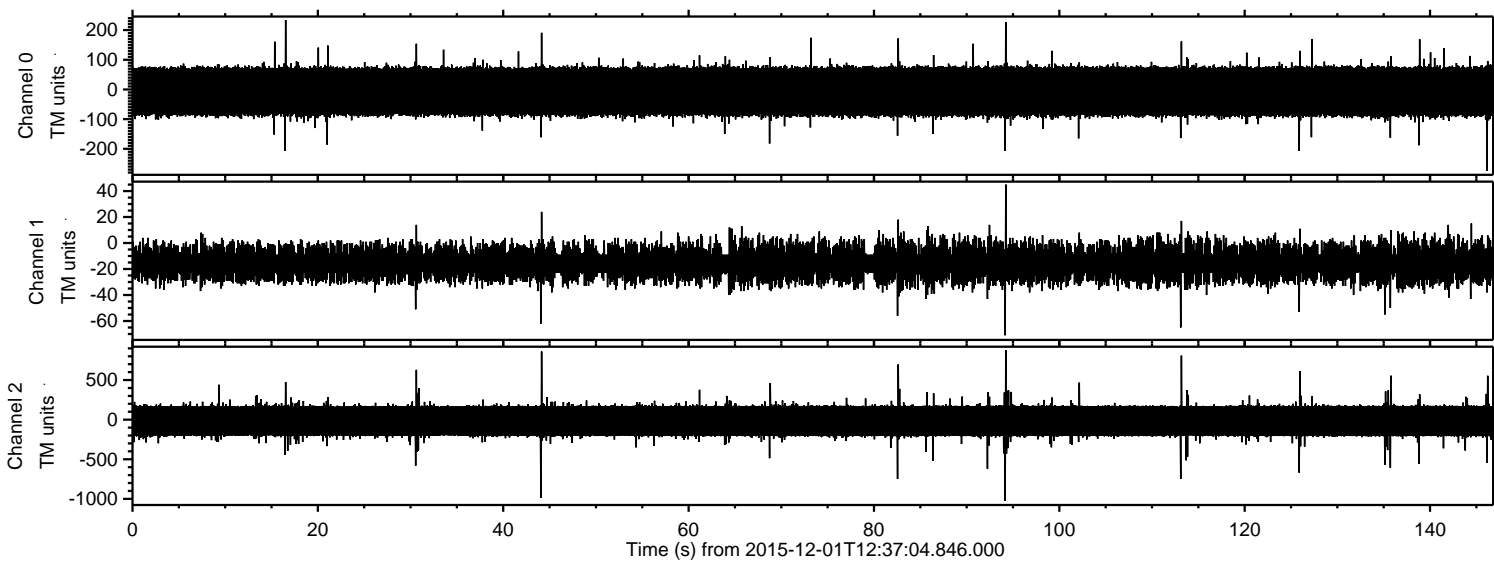

Processed Thu Dec 10 18:02:13 2015 by ELM ver.2012-10-06 from 001\_\_elm20151201\_123703\_\_dat00.bin

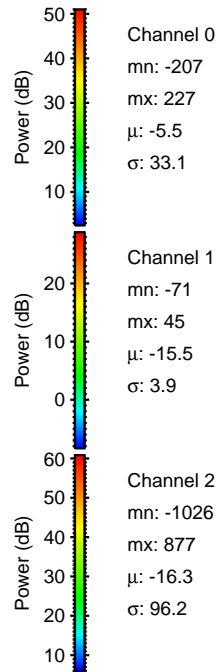
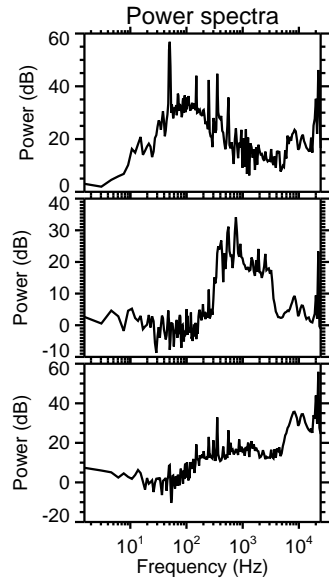
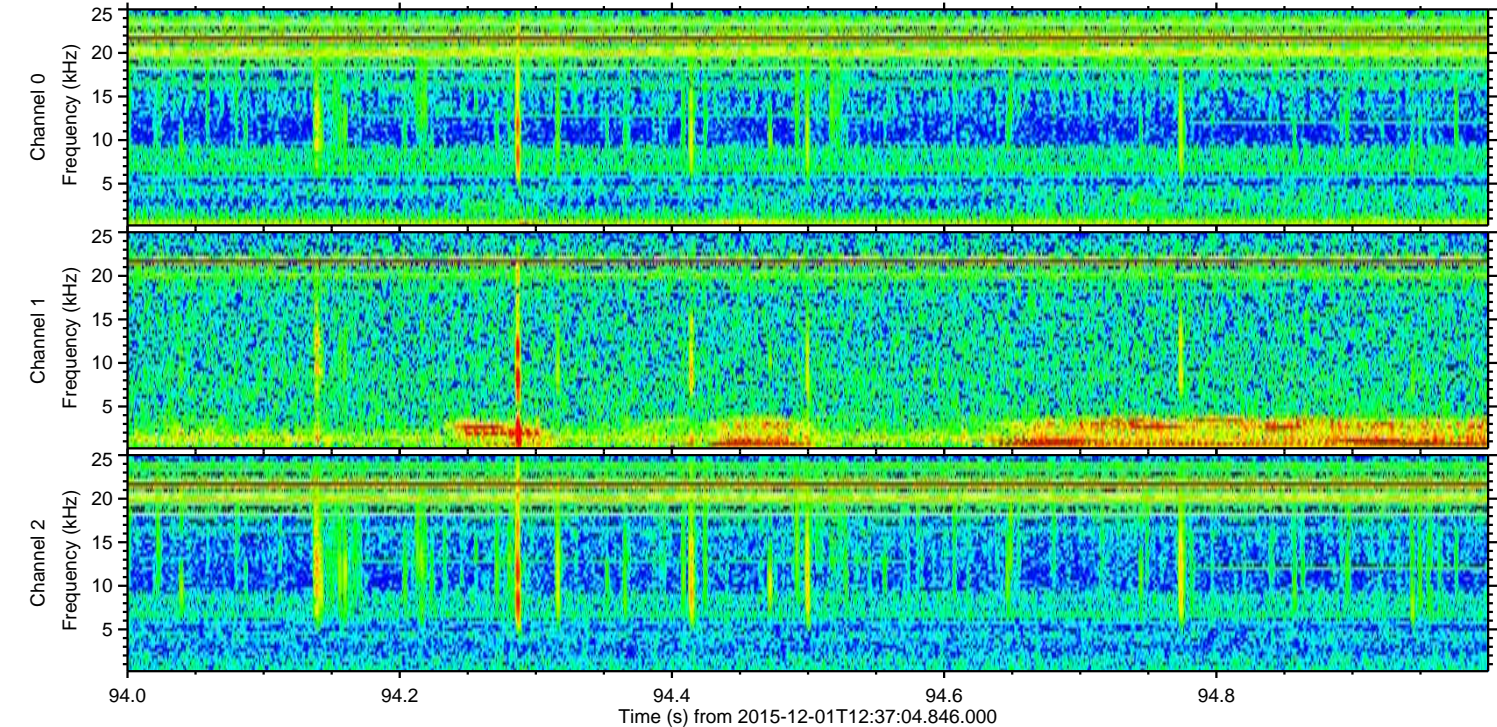
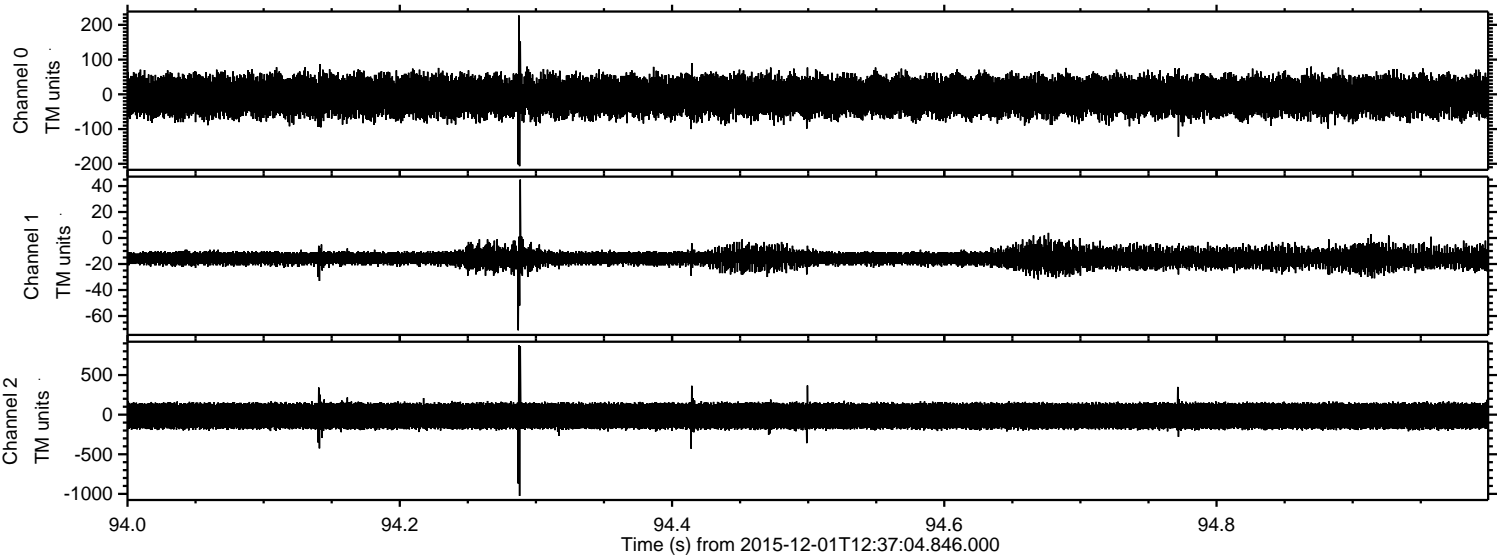



ELMAVAN 3D WAVEFORMS (Measured data sampled at 50 kHz) 51000 packets of 144 samples from 2015-12-01T12:37:04.846.000. Part 45/147

Processed Thu Dec 10 18:02:13 2015 by ELM ver.2012-10-06 from 001\_\_elm20151201\_123703\_\_dat00.bin

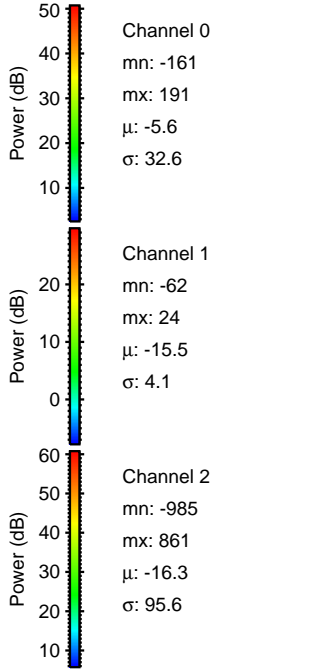
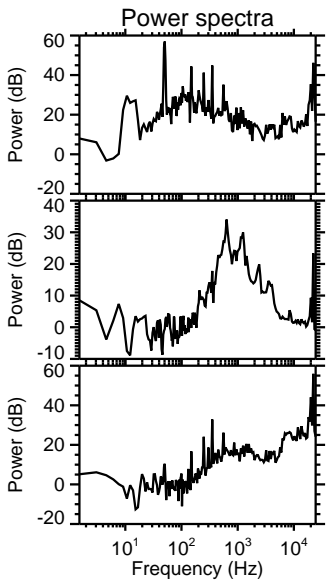
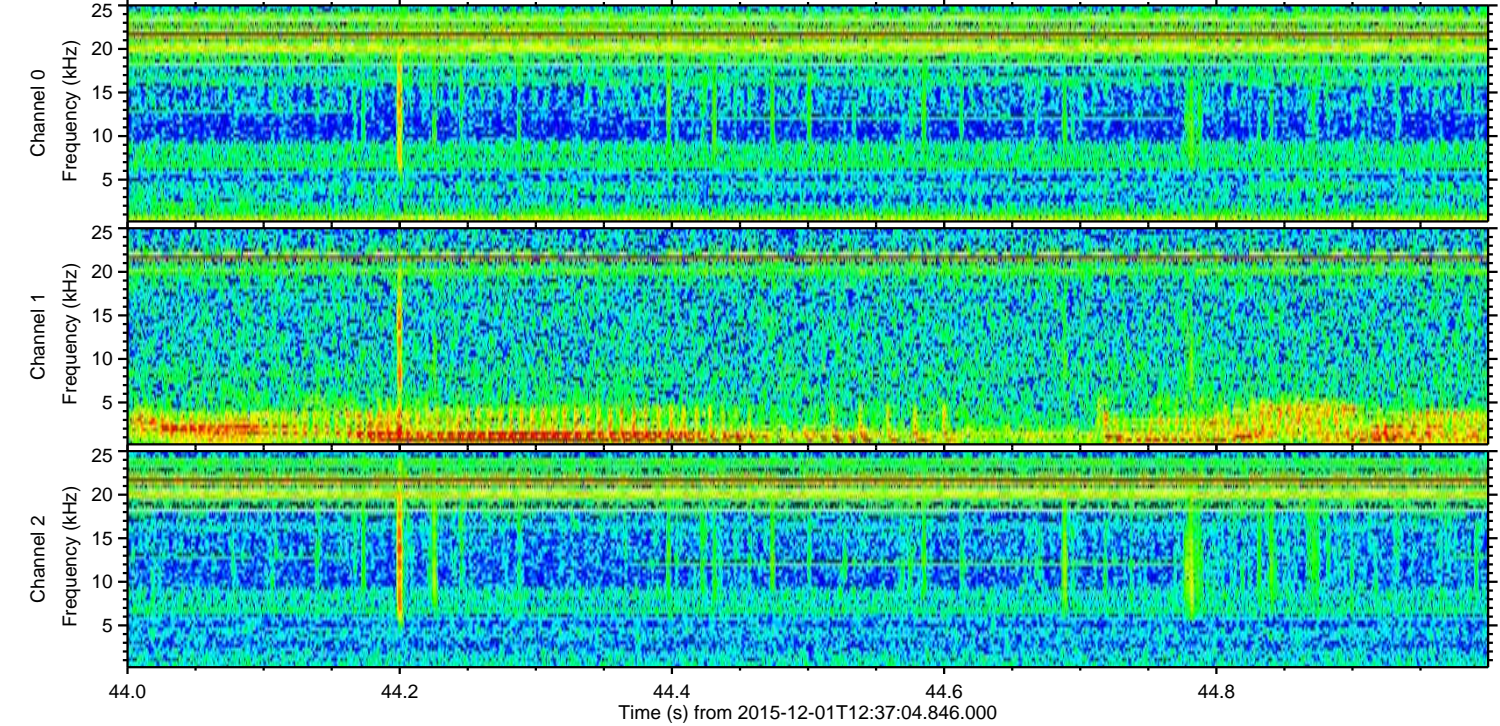
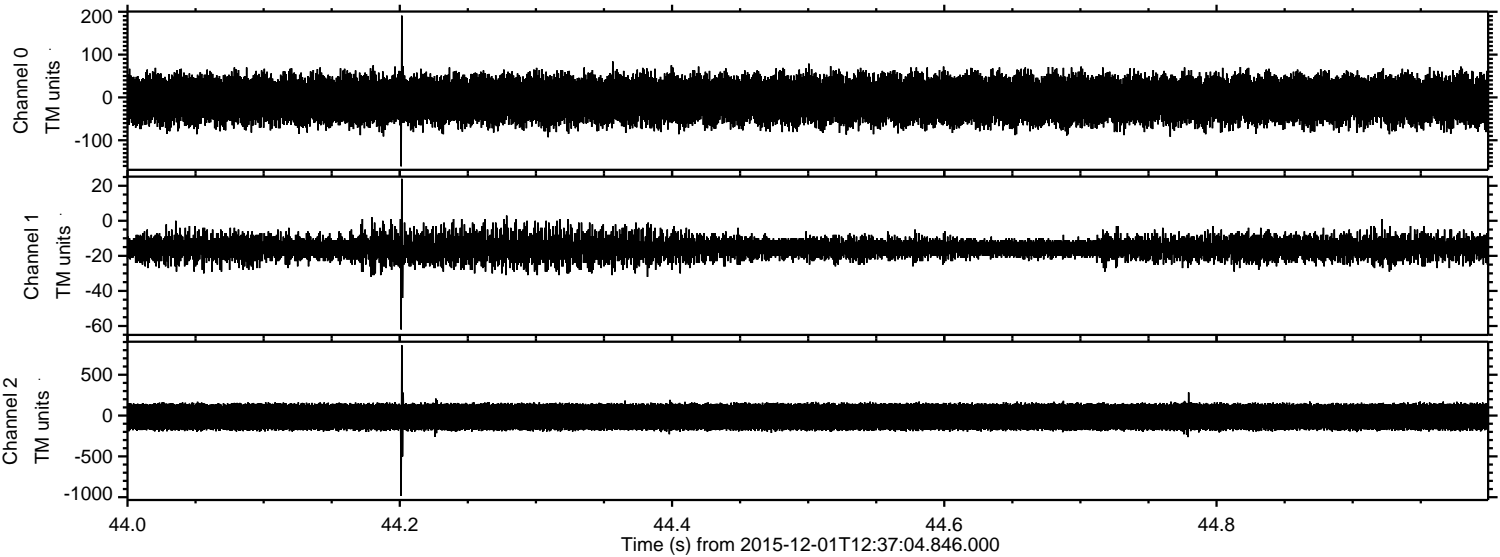



ELMAVAN 3D WAVEFORMS (Measured data sampled at 50 kHz) 51000 packets of 144 samples from 2015-12-01T12:37:04.846.000. Part 114/147

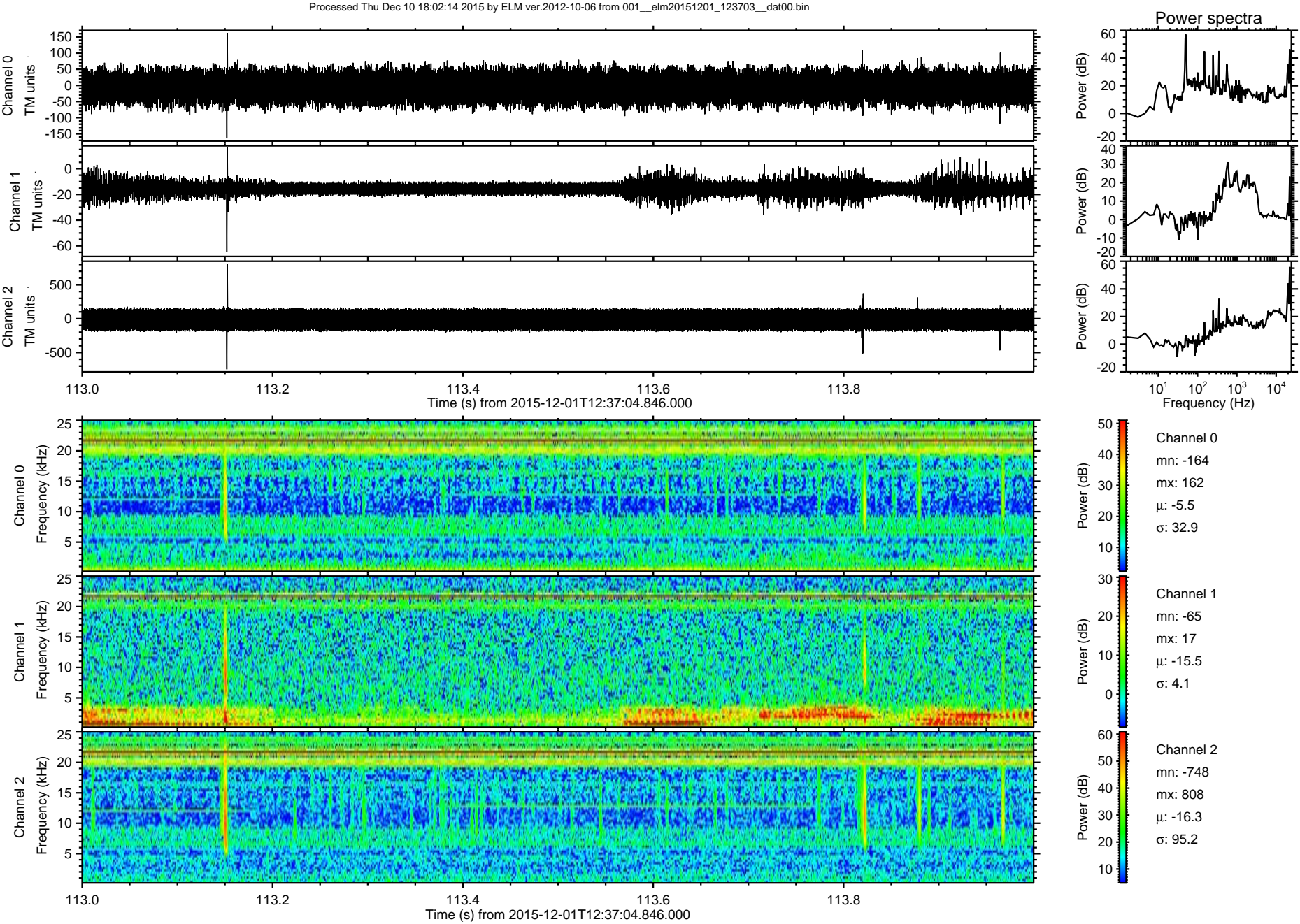



Processed Thu Dec 10 18:02:15 2015 by ELM ver.2012-10-06 from 001\_\_elm20151201\_123703\_\_dat00.bin

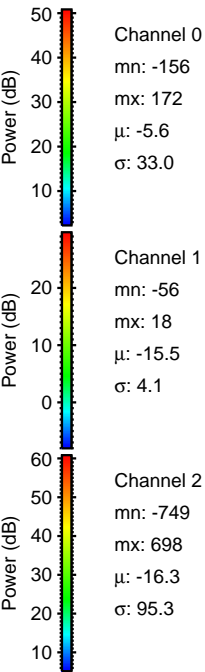
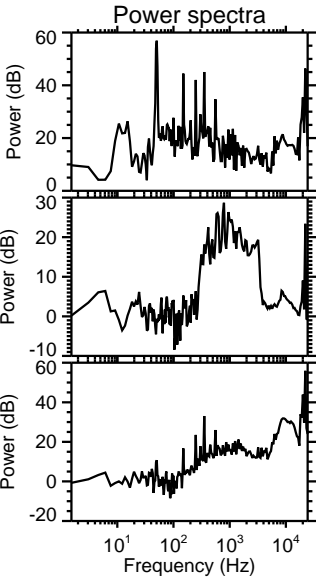
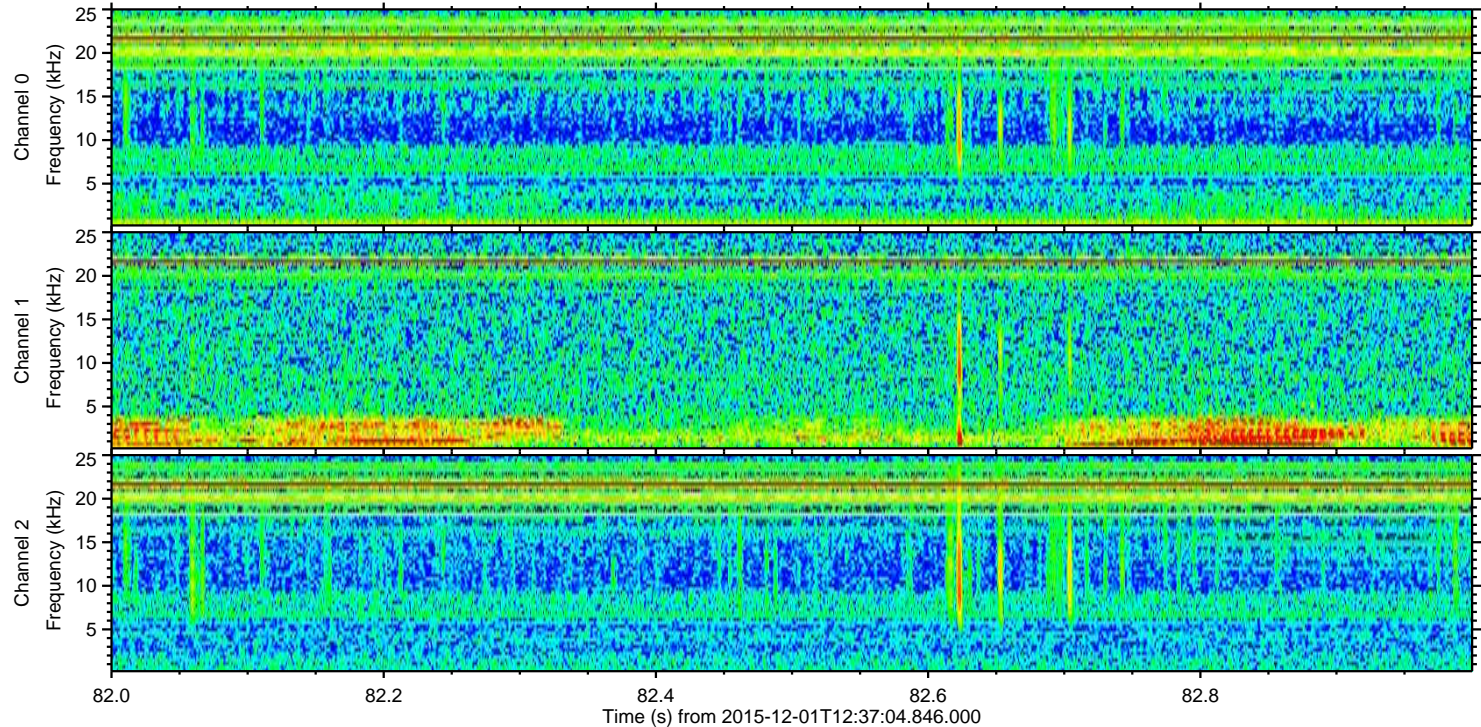
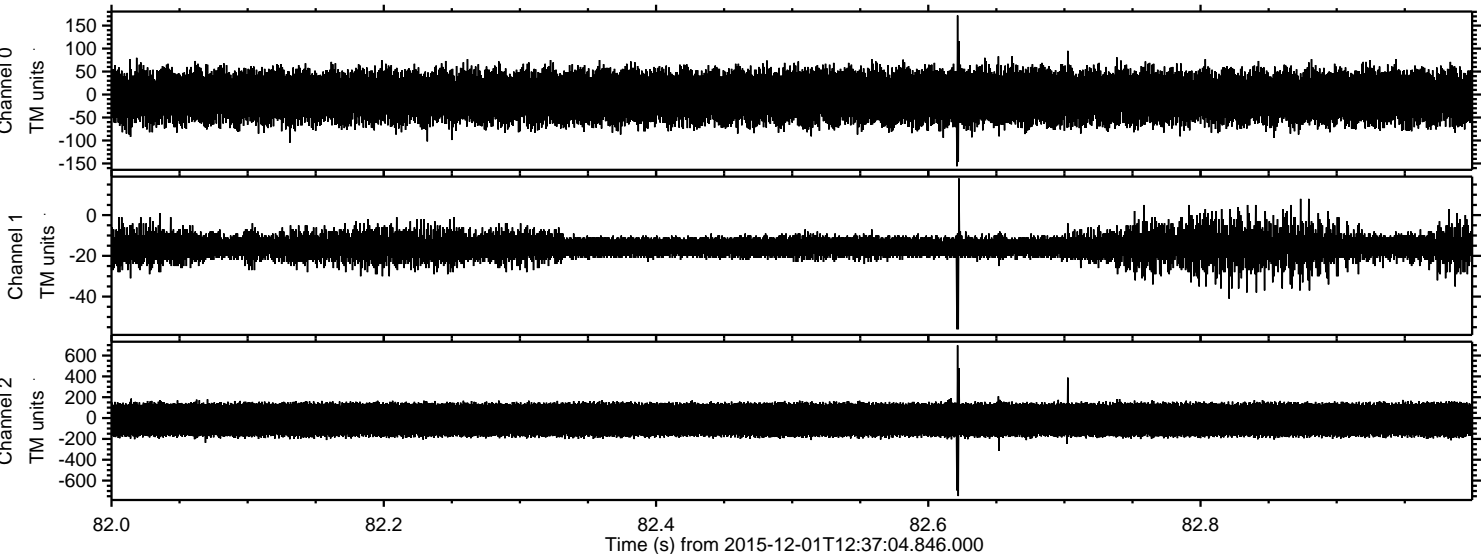



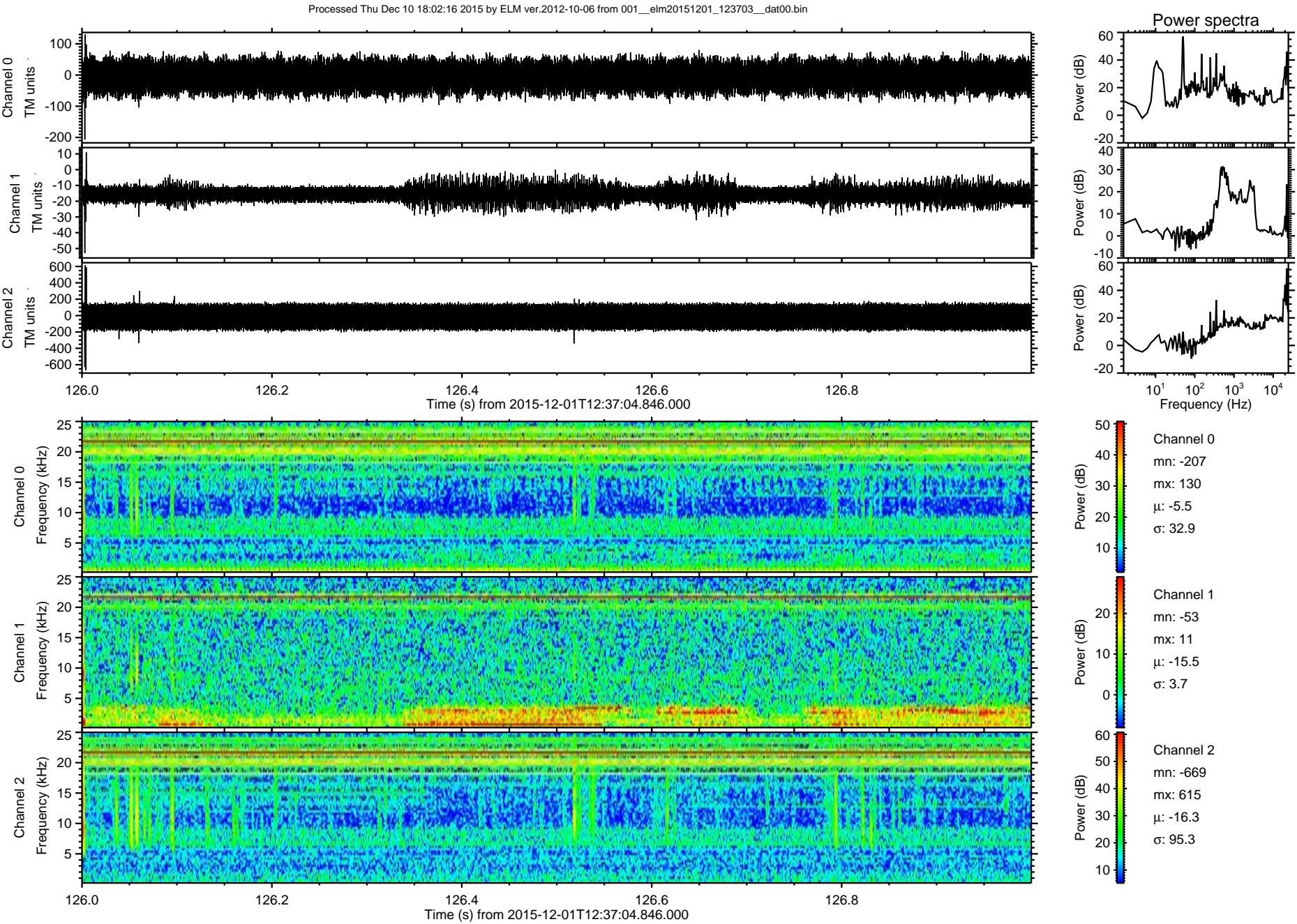



Processed Thu Dec 10 18:02:17 2015 by ELM ver.2012-10-06 from 001\_\_elm20151201\_123703\_\_dat00.bin

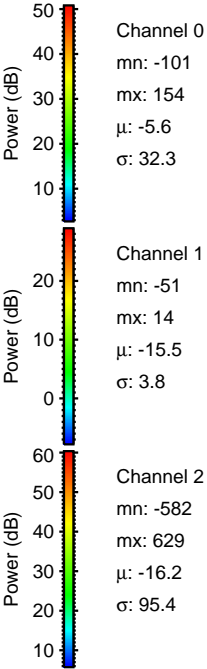
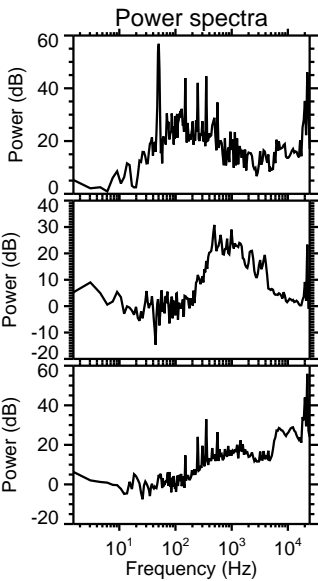
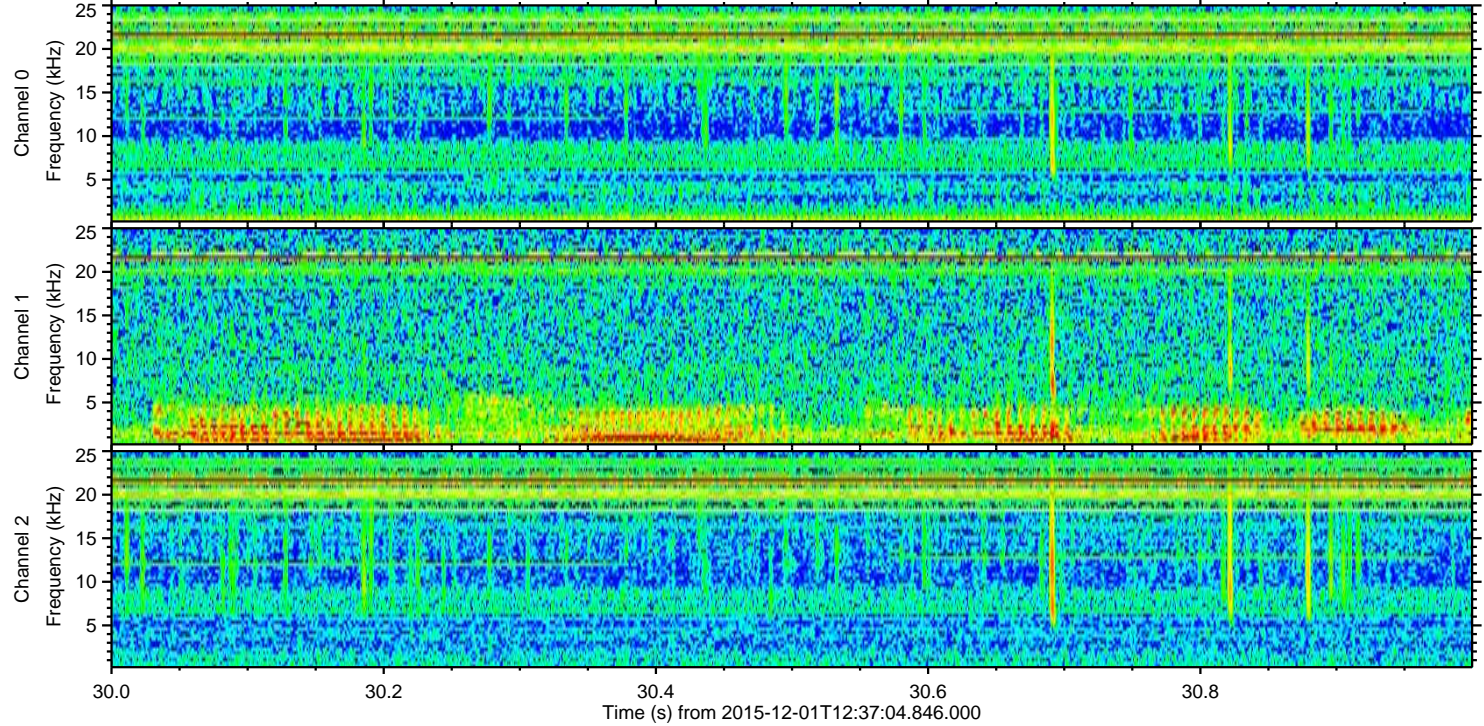
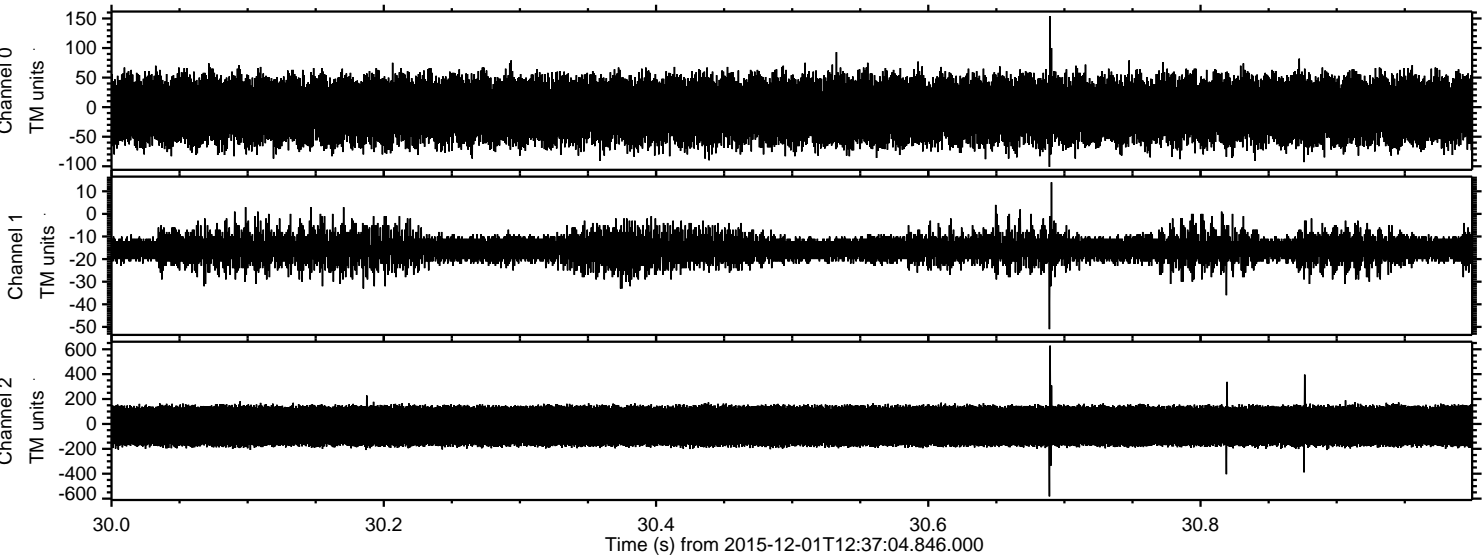



Processed Thu Dec 10 18:02:18 2015 by ELM ver.2012-10-06 from 001\_\_elm20151201\_123703\_\_dat00.bin

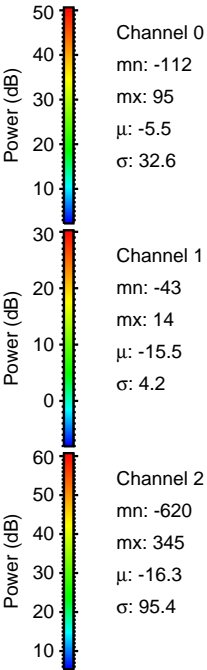
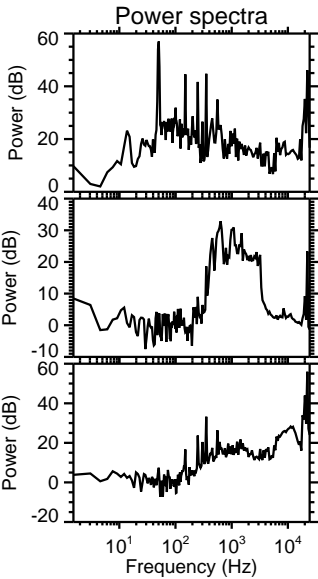
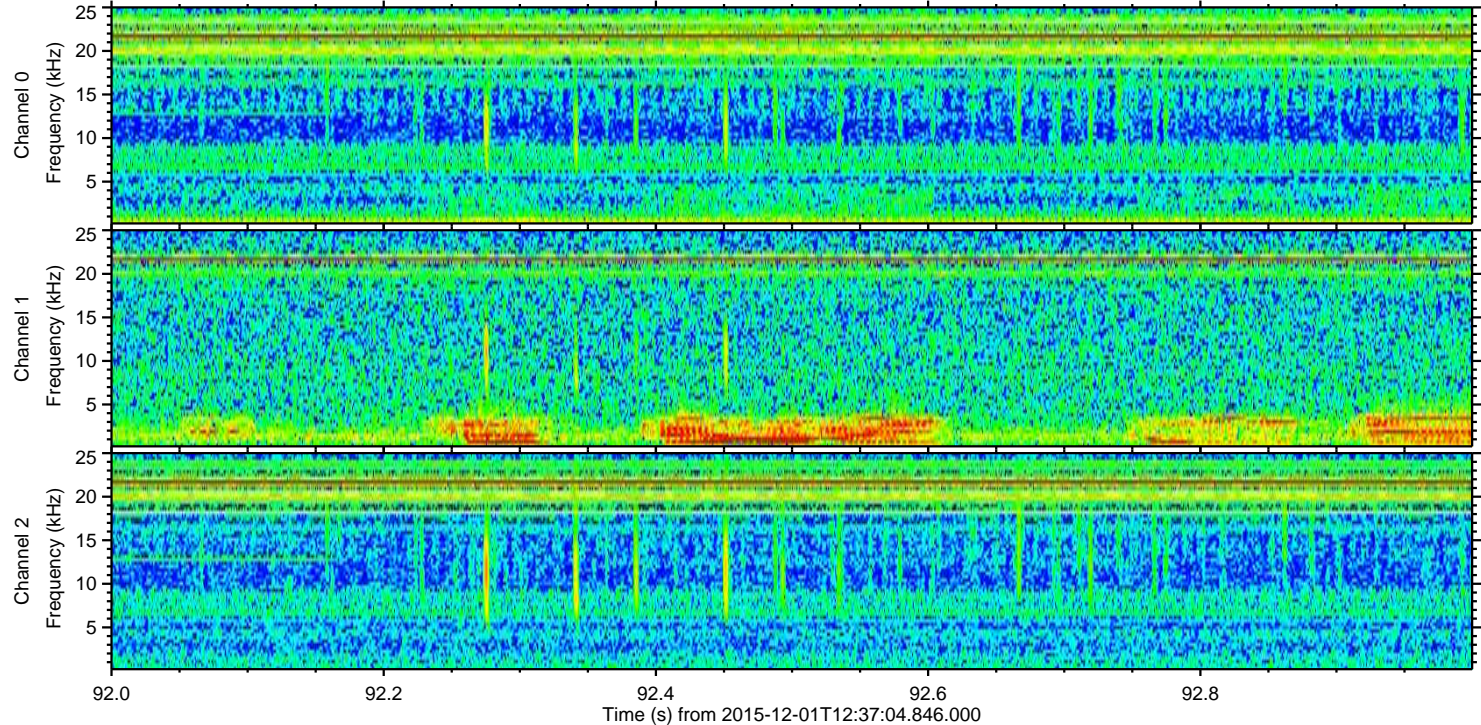
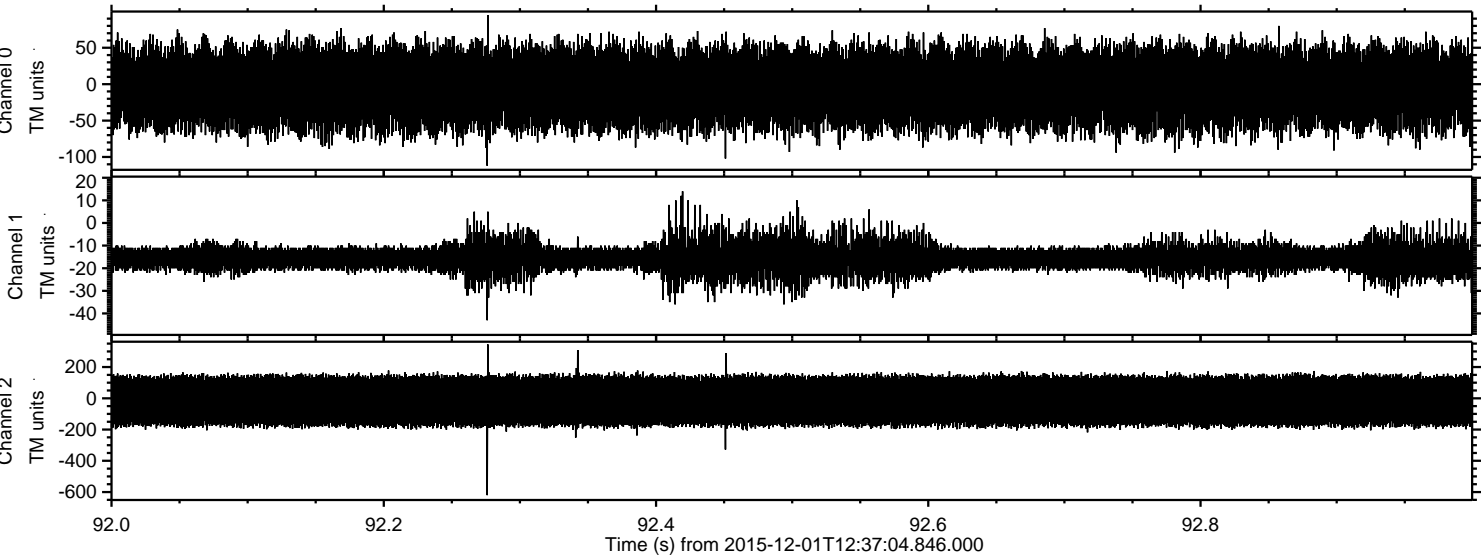



ELMAVAN 3D WAVEFORMS (Measured data sampled at 50 kHz) 51000 packets of 144 samples from 2015-12-01T12:37:04.846.000. Part 136/147

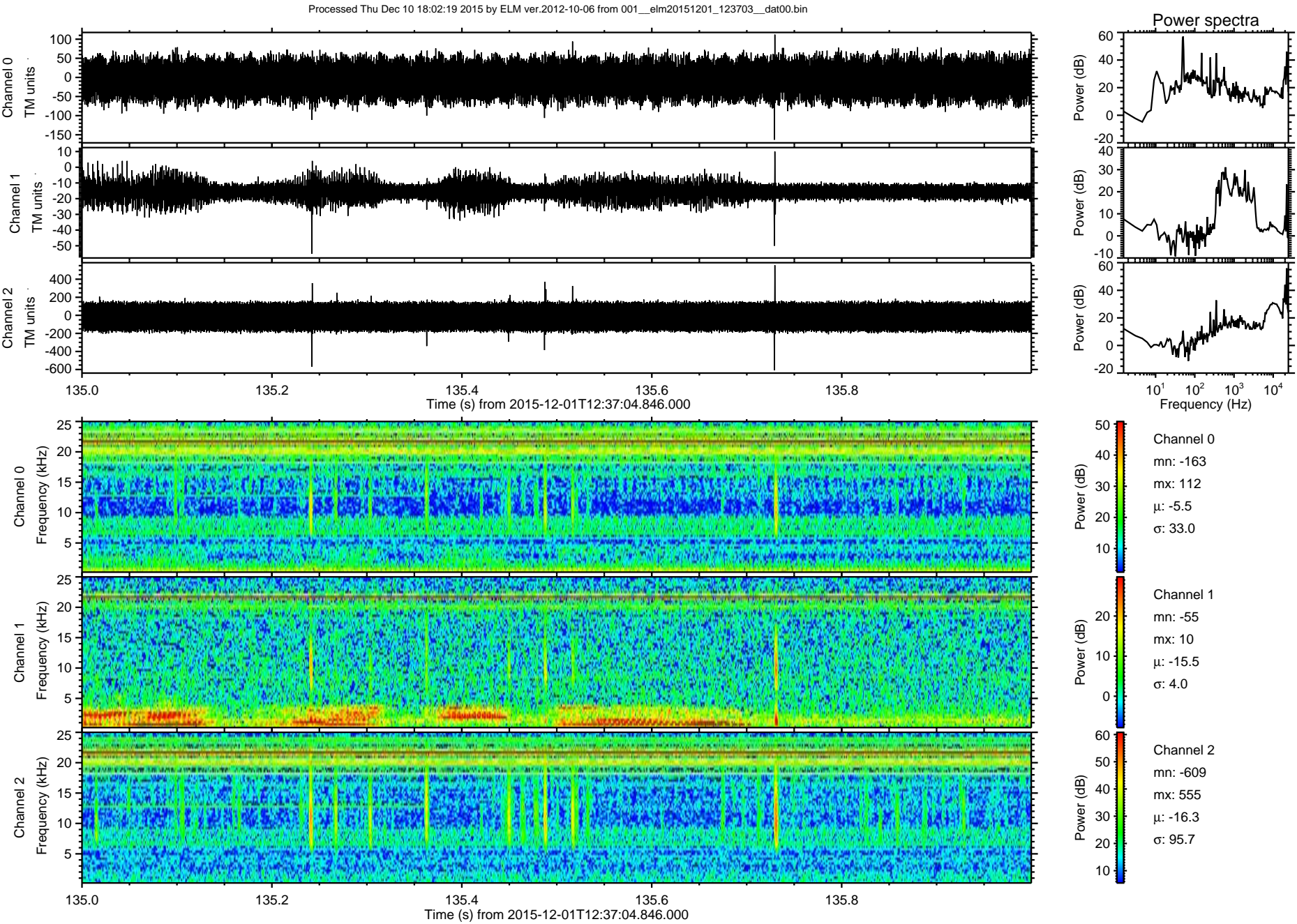



ELMAVAN 3D WAVEFORMS (Measured data sampled at 50 kHz) 51000 packets of 144 samples from 2015-12-01T12:37:04.846.000. Part 139/147

Processed Thu Dec 10 18:02:20 2015 by ELM ver.2012-10-06 from 001\_\_elm20151201\_123703\_\_dat00.bin

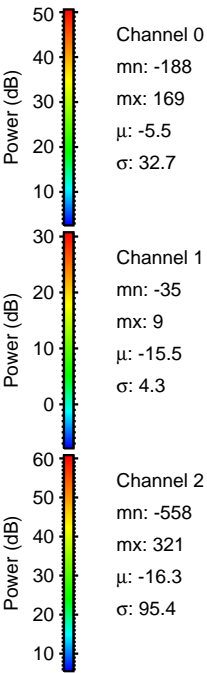
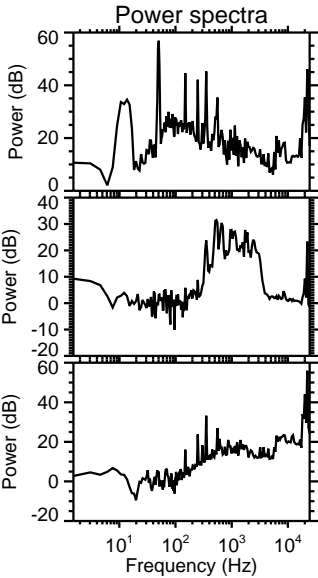
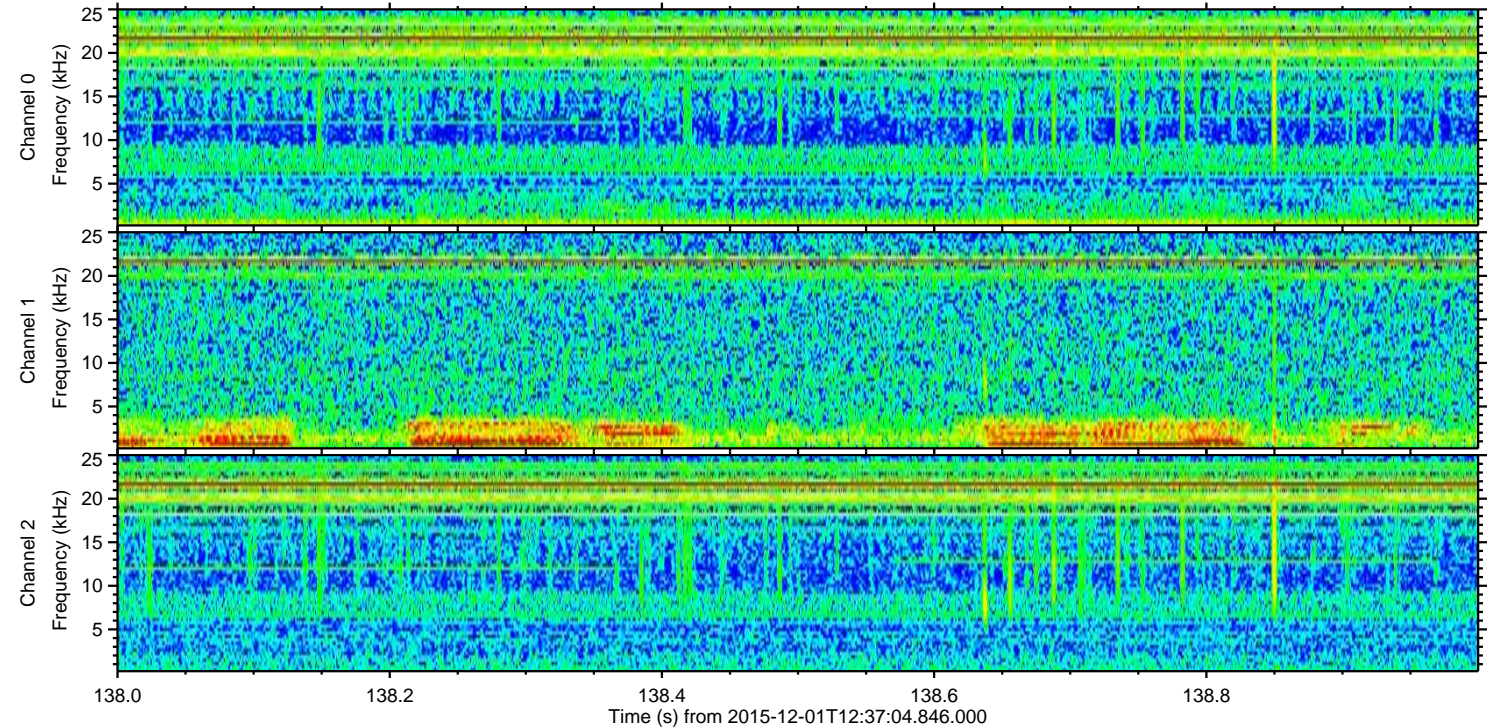
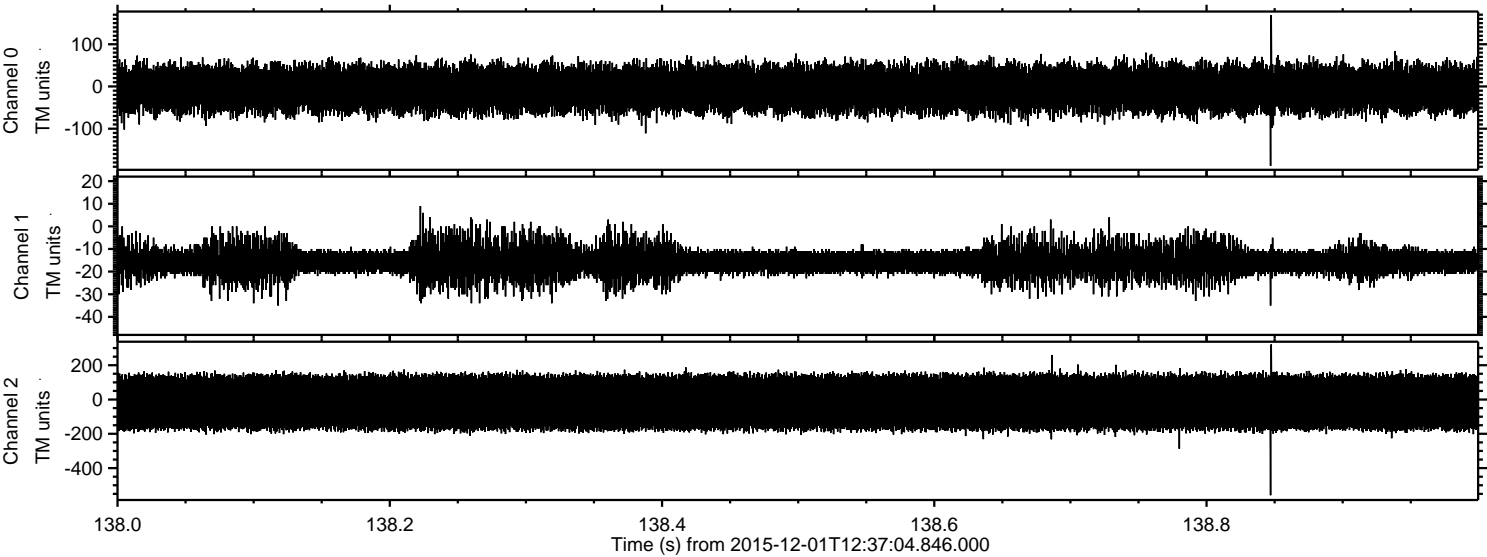



Processed Thu Dec 10 18:02:21 2015 by ELM ver.2012-10-06 from 001\_\_elm20151201\_123703\_\_dat00.bin

