

ELMAVAN 3D WAVEFORMS (Measured data sampled at 50 kHz) 51000 packets of 144 samples from 2015-11-30T13:11:08.196.999.

Processed Wed Dec 9 19:28:44 2015 by ELM ver.2012-10-06 from 001__elm20151130_131107__dat00.bin

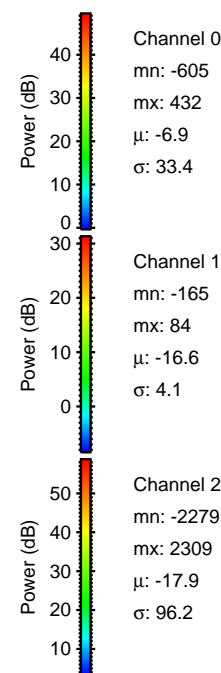
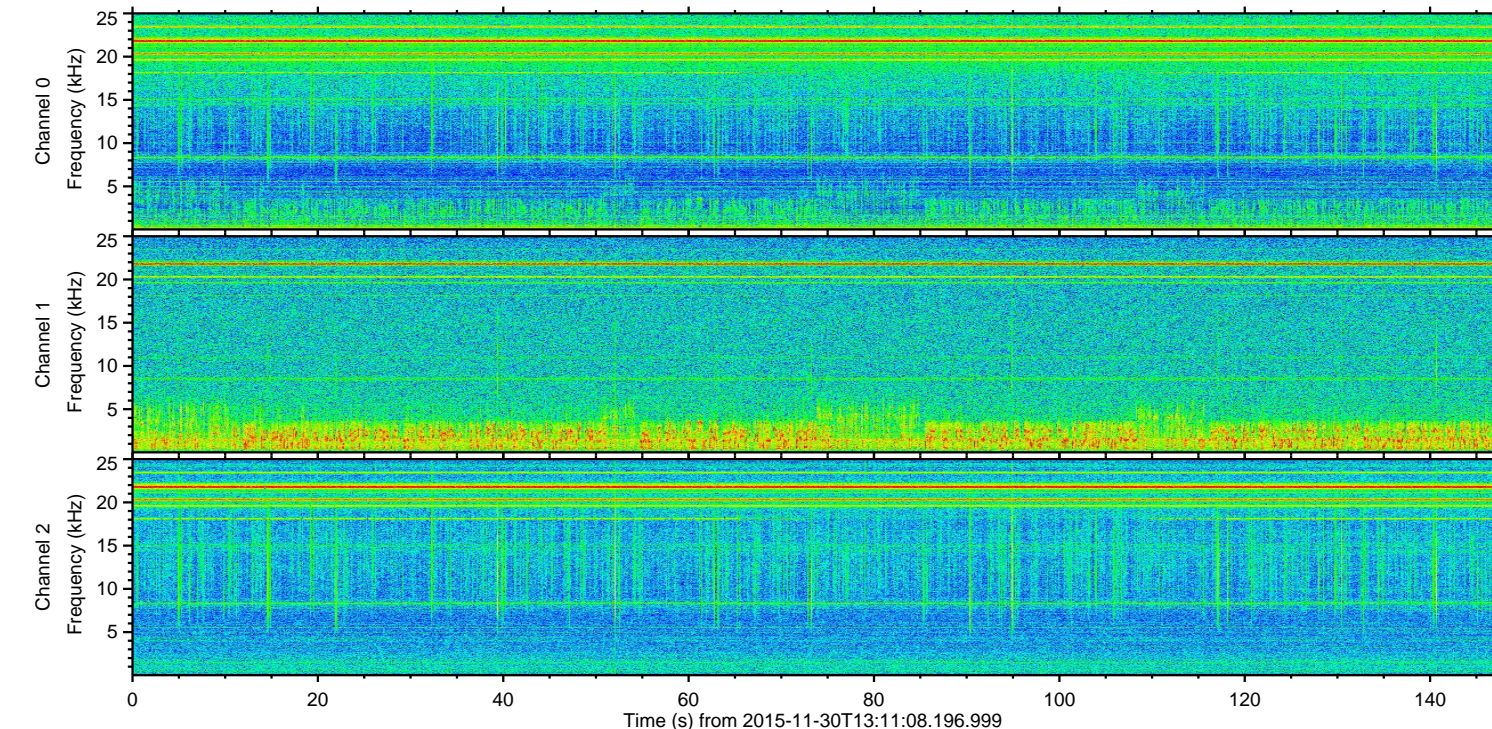
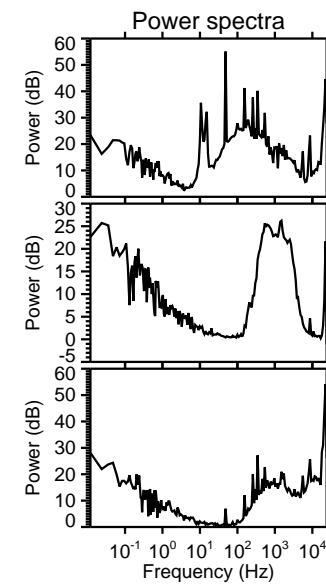
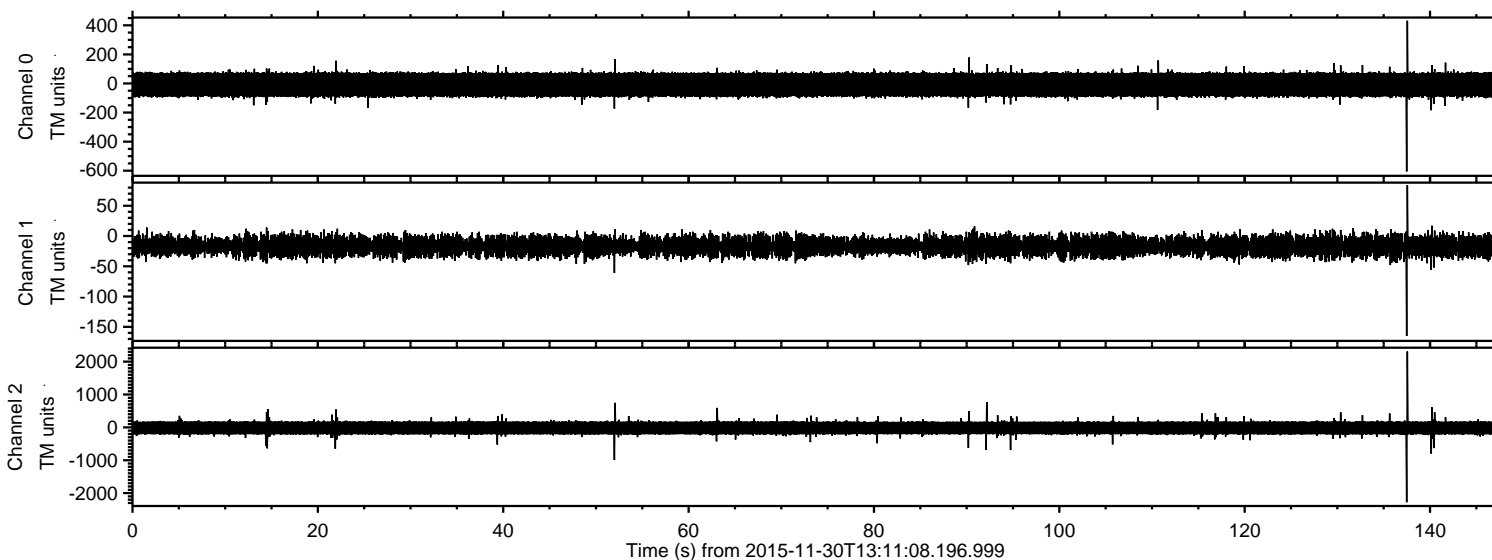

ELMAVAN 3D WAVEFORMS (Measured data sampled at 50 kHz) 51000 packets of 144 samples from 2015-11-30T13:11:08.196.999. Part 138/147

Processed Wed Dec 9 19:28:55 2015 by ELM ver.2012-10-06 from 001_elm20151130_131107__dat00.bin

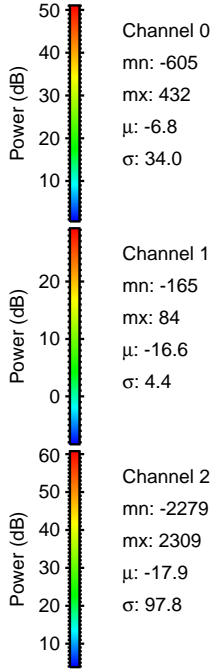
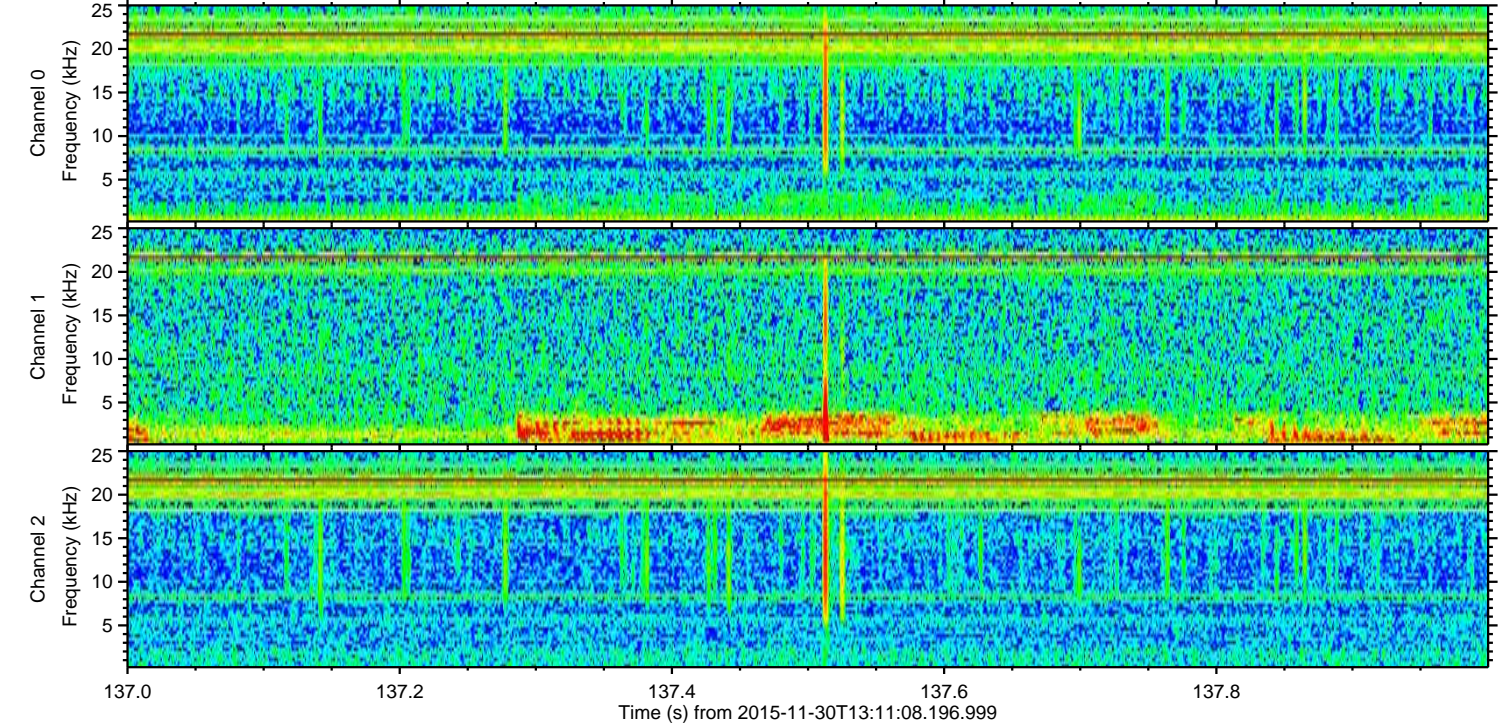
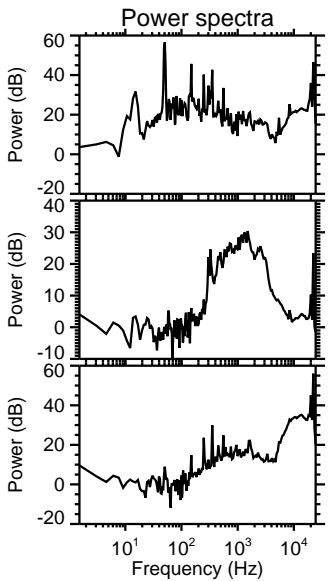
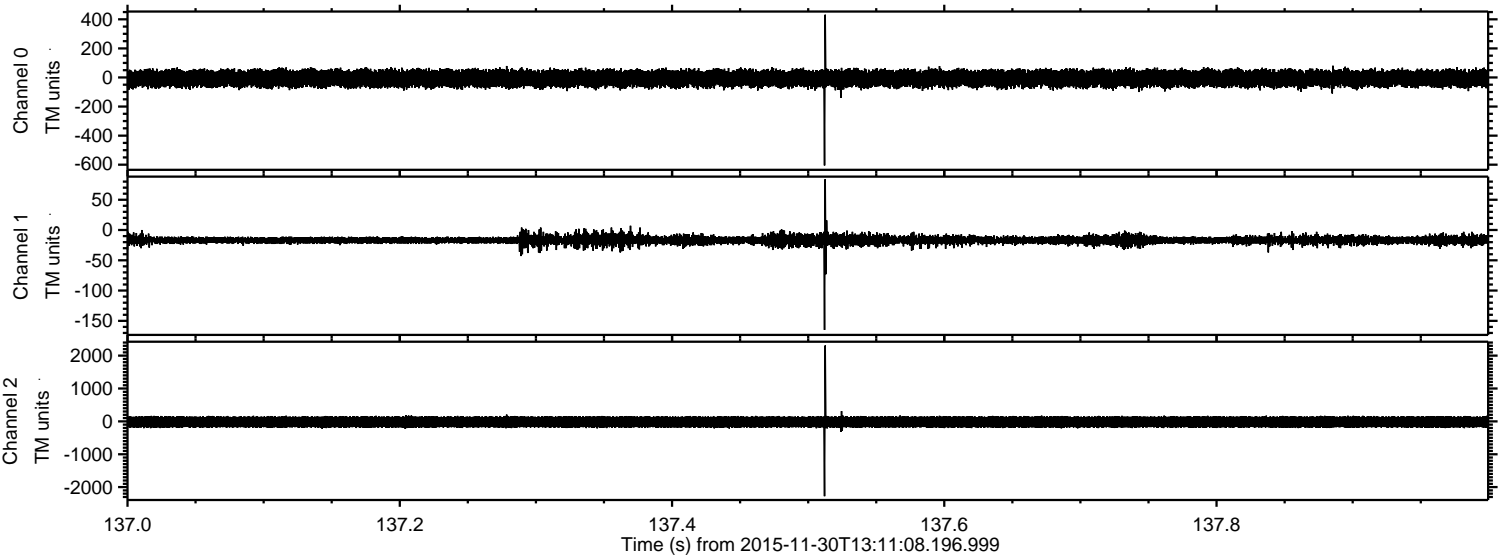

Processed Wed Dec 9 19:28:56 2015 by ELM ver.2012-10-06 from 001_elm20151130_131107__dat00.bin

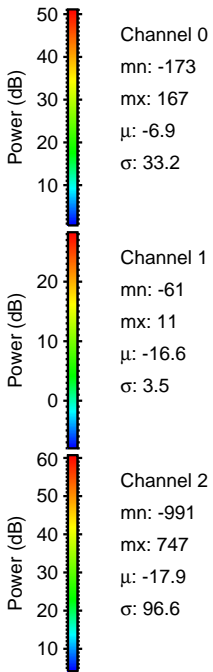
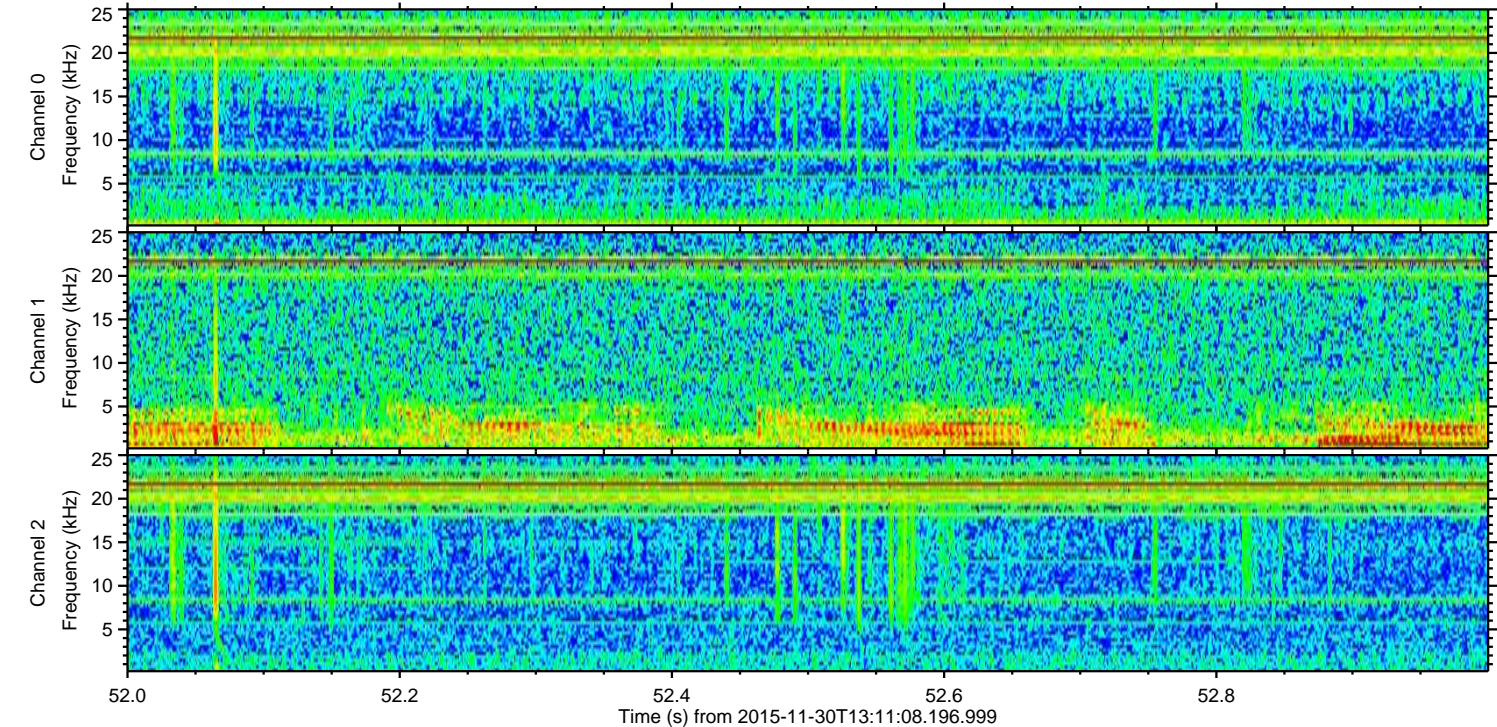
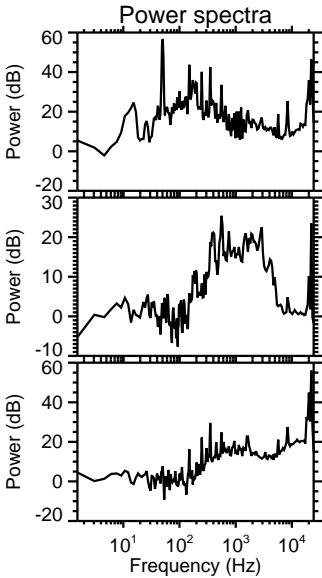
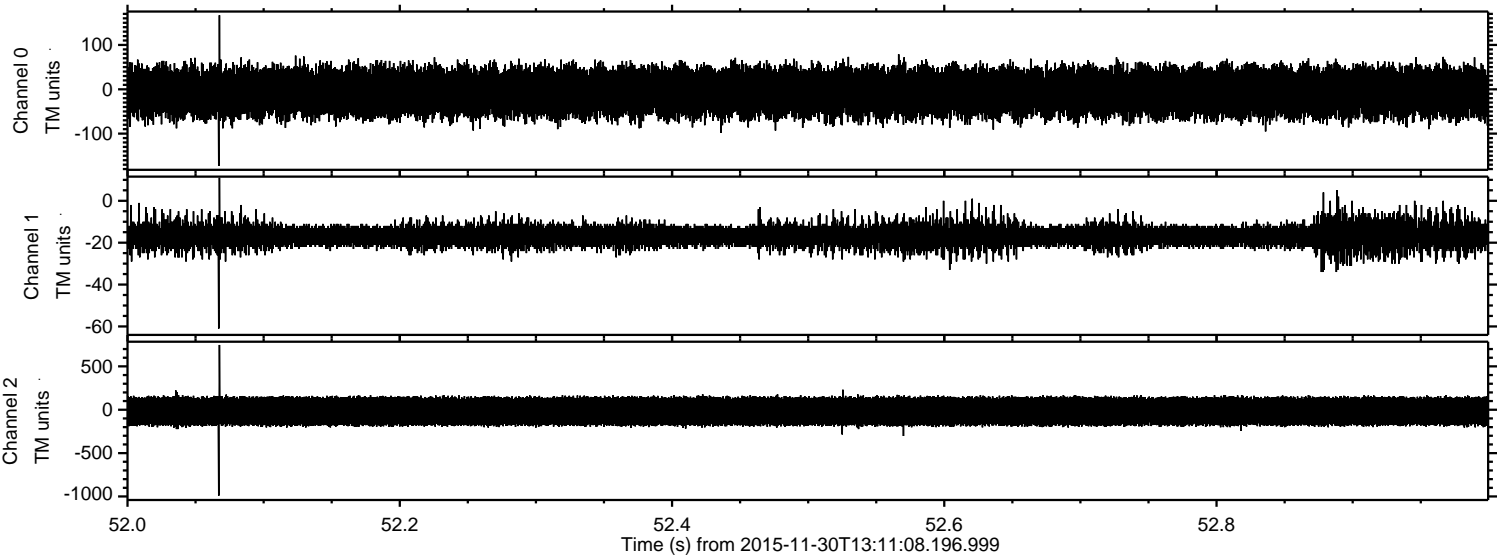

ELMAVAN 3D WAVEFORMS (Measured data sampled at 50 kHz) 51000 packets of 144 samples from 2015-11-30T13:11:08.196.999. Part 141/147

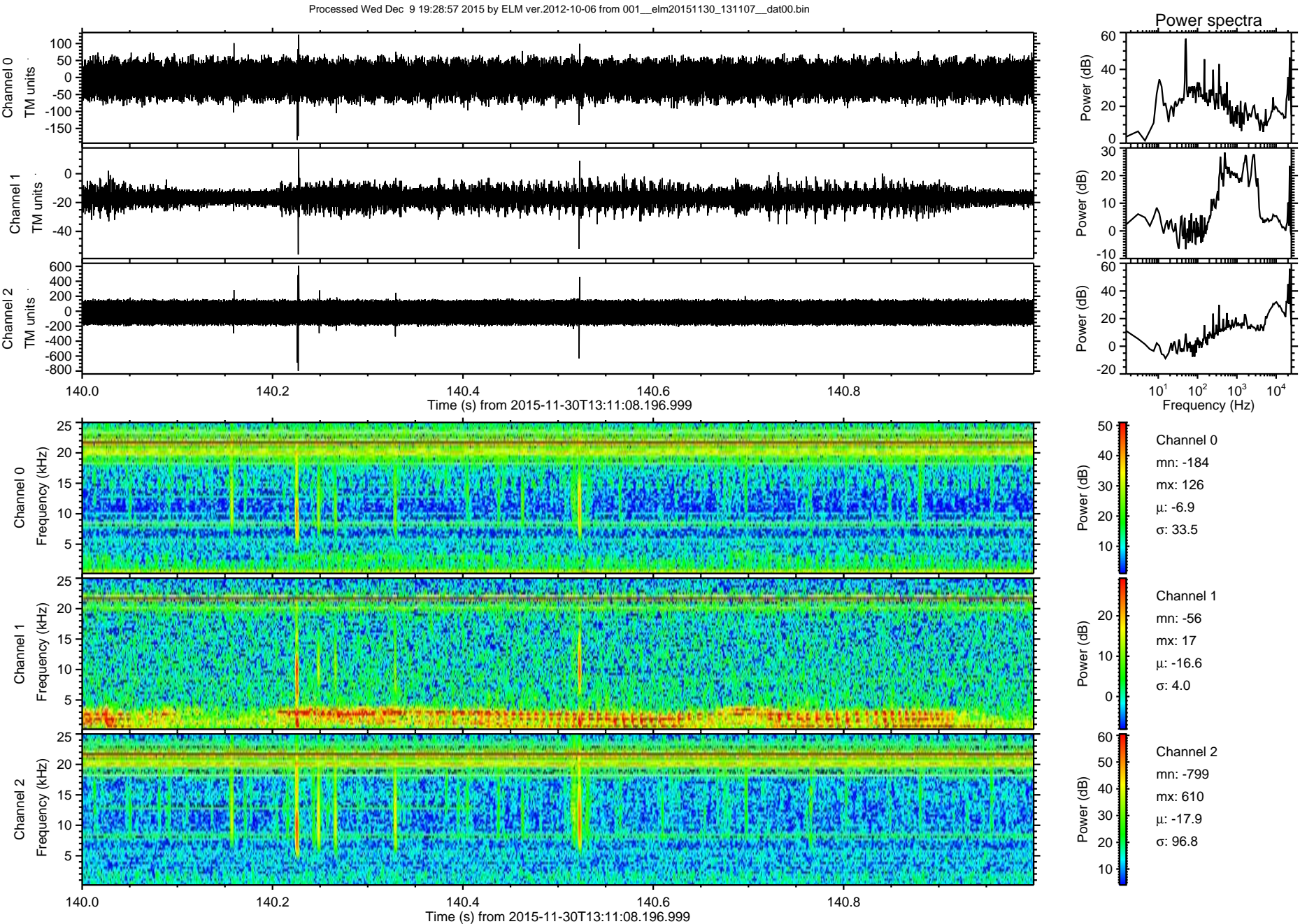

Processed Wed Dec 9 19:28:58 2015 by ELM ver.2012-10-06 from 001__elm20151130_131107__dat00.bin

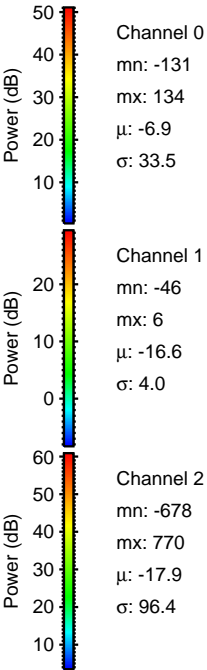
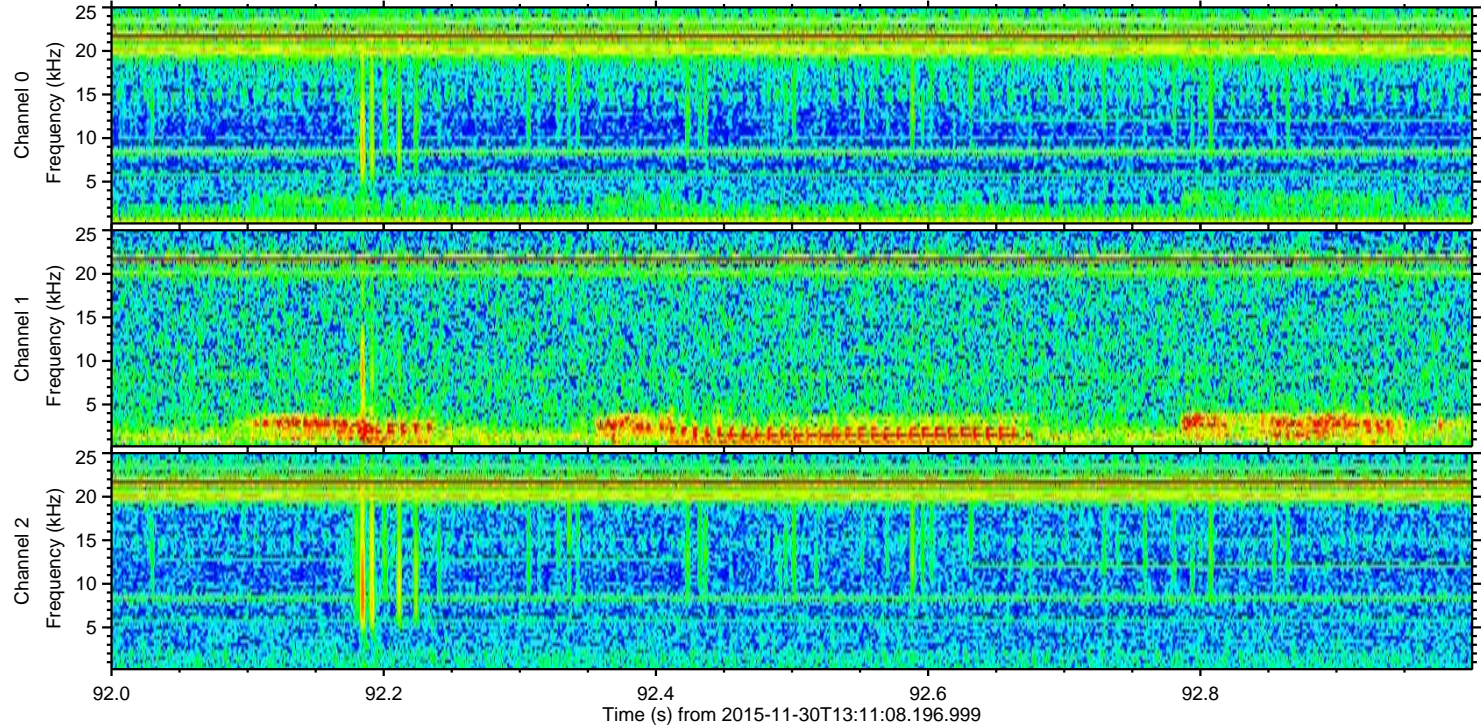
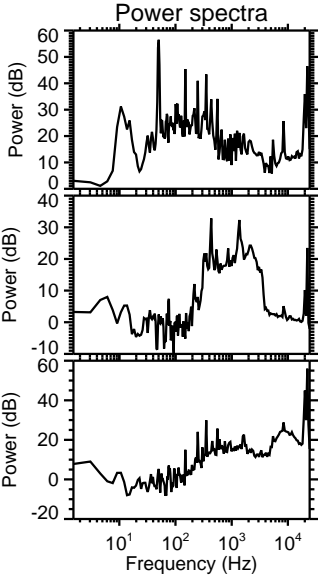
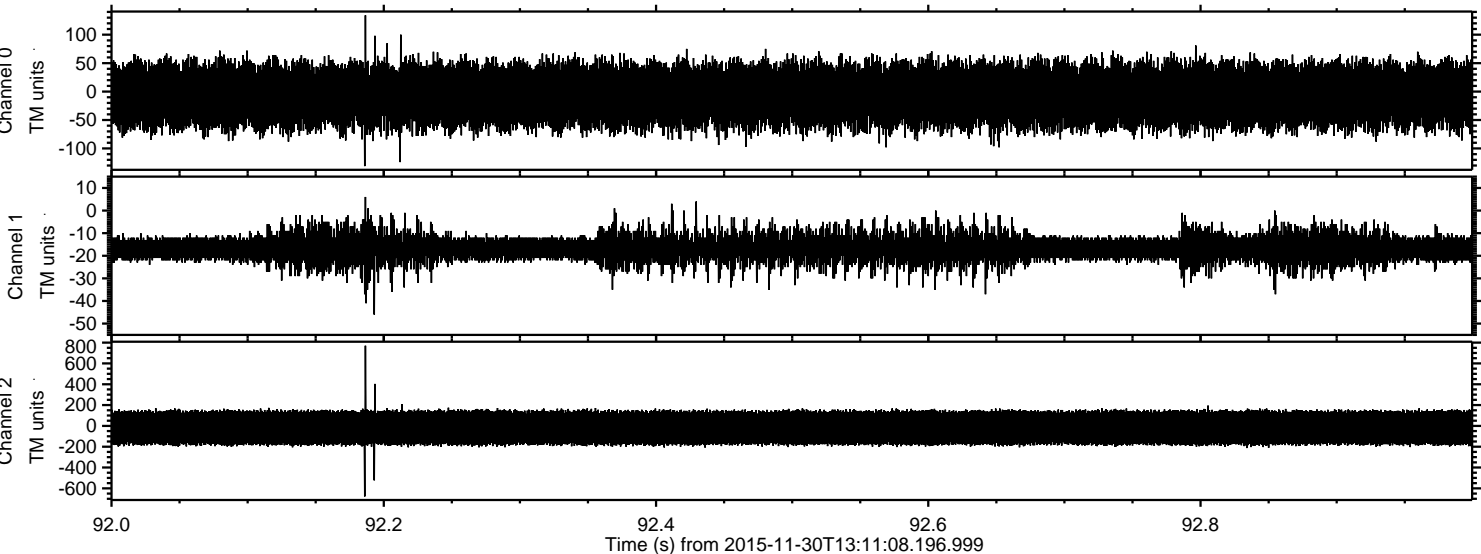

Processed Wed Dec 9 19:28:59 2015 by ELM ver.2012-10-06 from 001__elm20151130_131107__dat00.bin

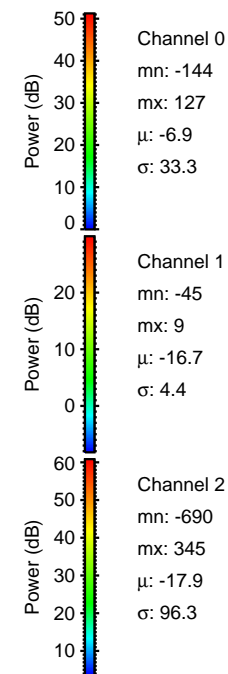
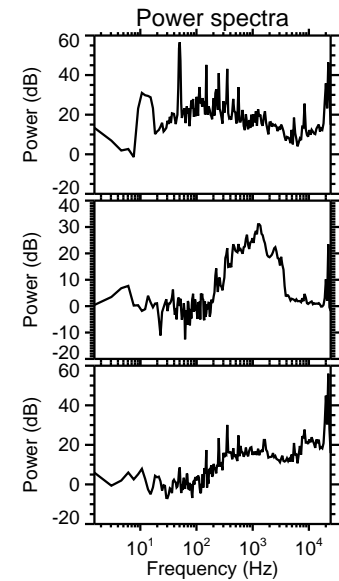
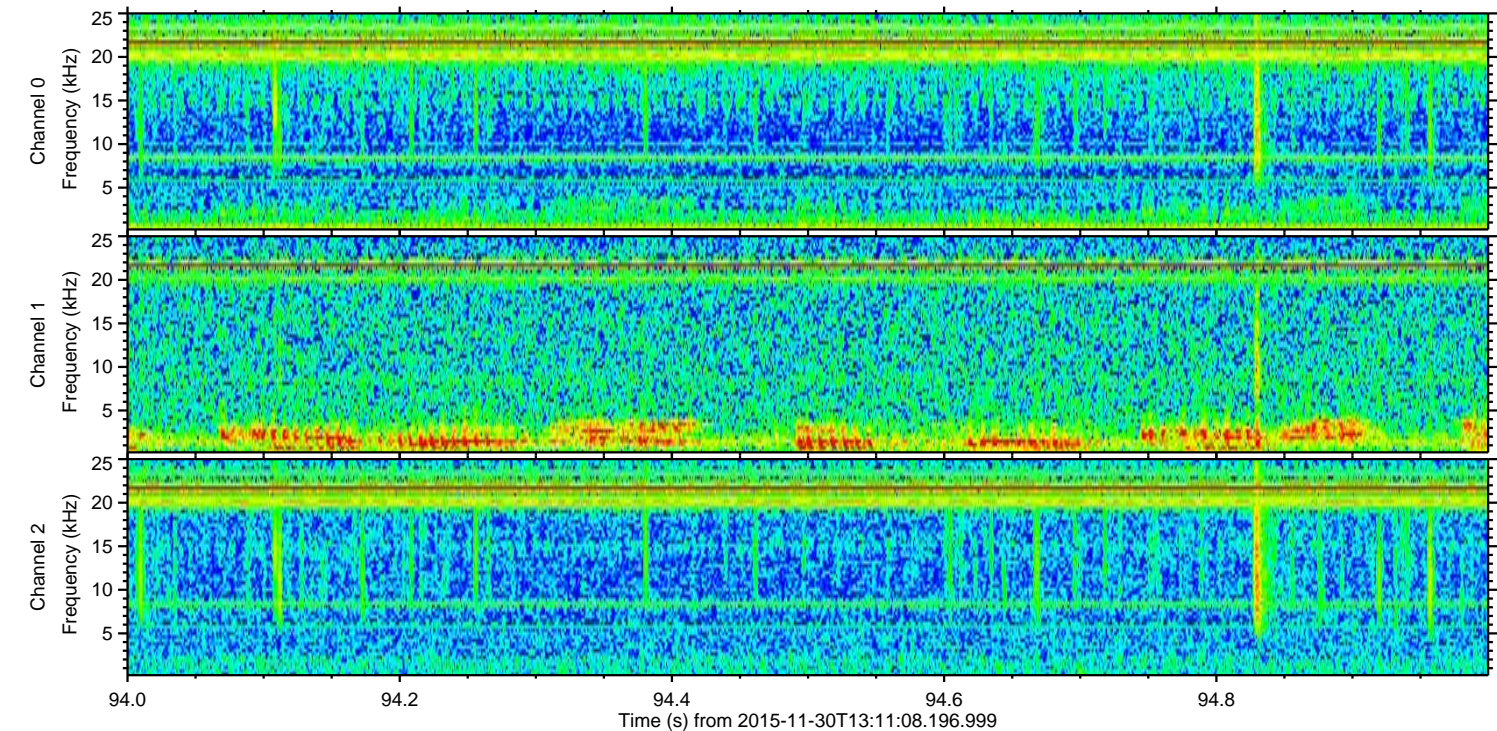
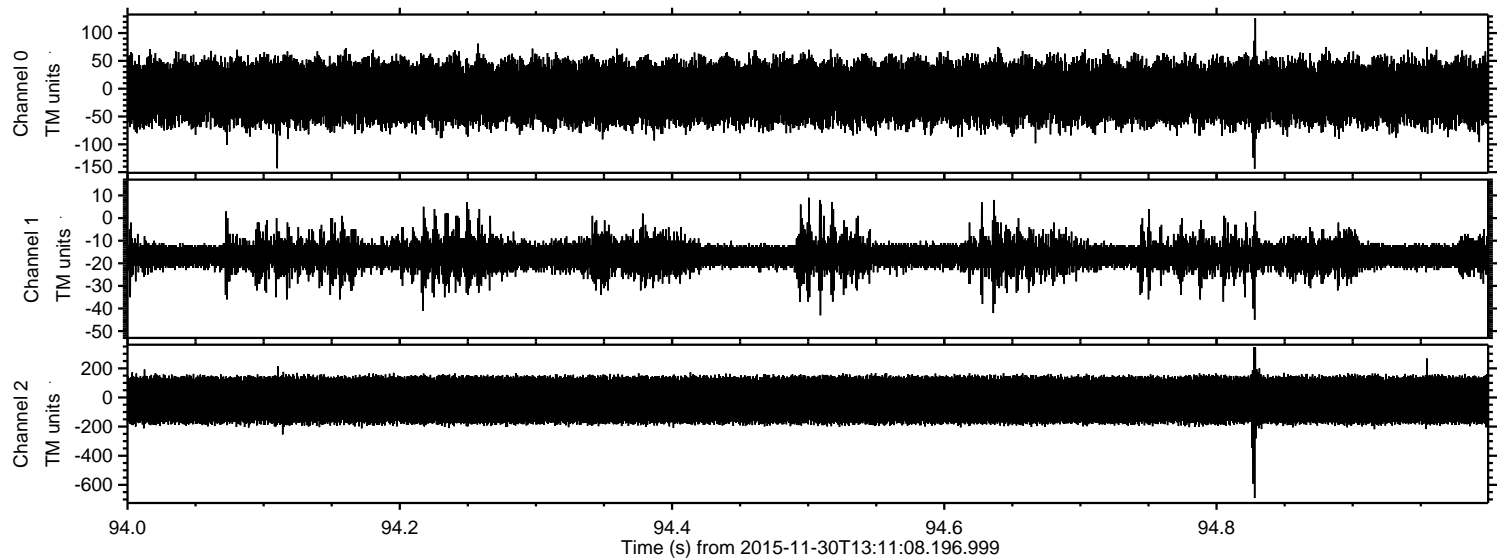

Processed Wed Dec 9 19:29:00 2015 by ELM ver.2012-10-06 from 001__elm20151130_131107__dat00.bin

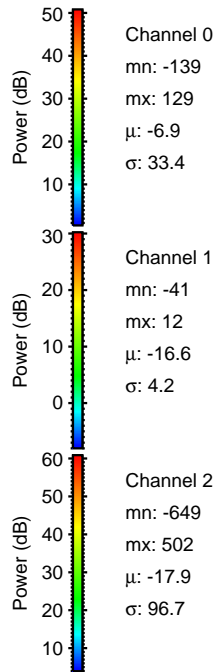
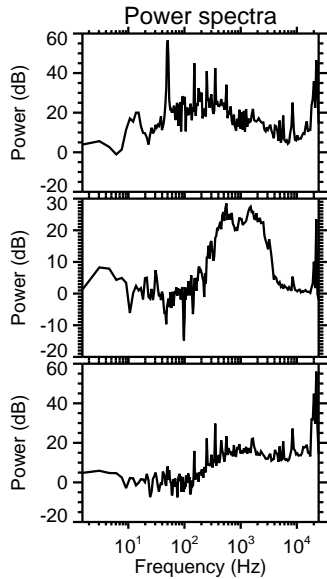
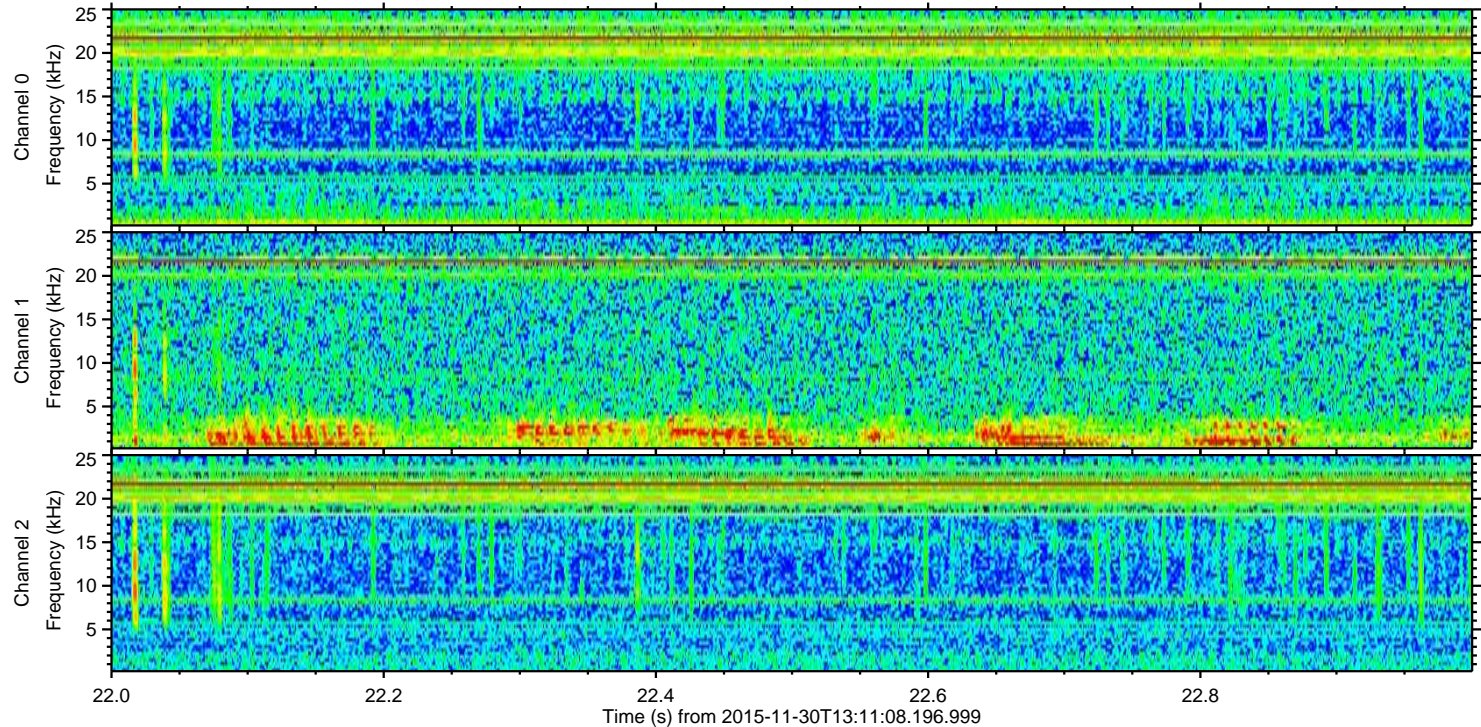
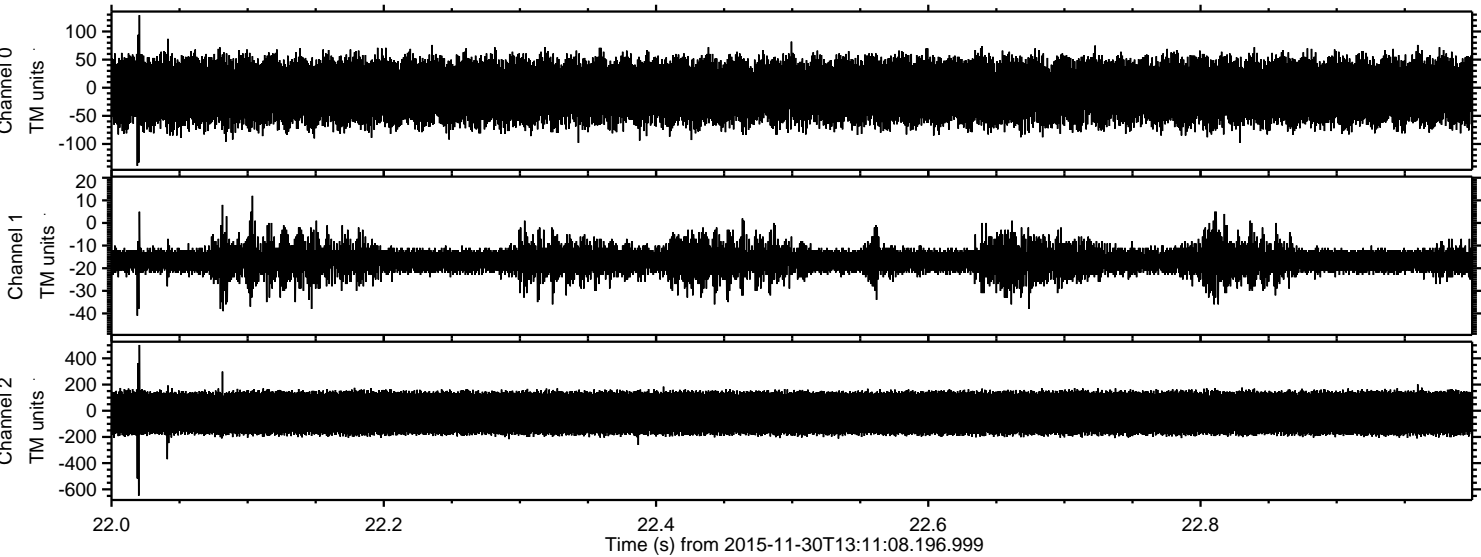

ELMAVAN 3D WAVEFORMS (Measured data sampled at 50 kHz) 51000 packets of 144 samples from 2015-11-30T13:11:08.196.999. Part 15/147

Processed Wed Dec 9 19:29:01 2015 by ELM ver.2012-10-06 from 001__elm20151130_131107__dat00.bin

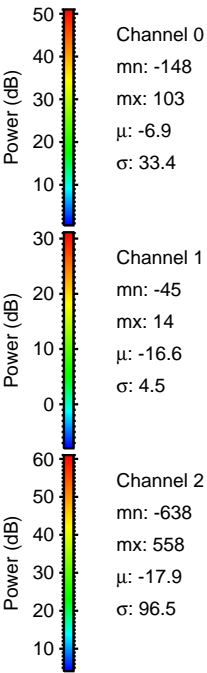
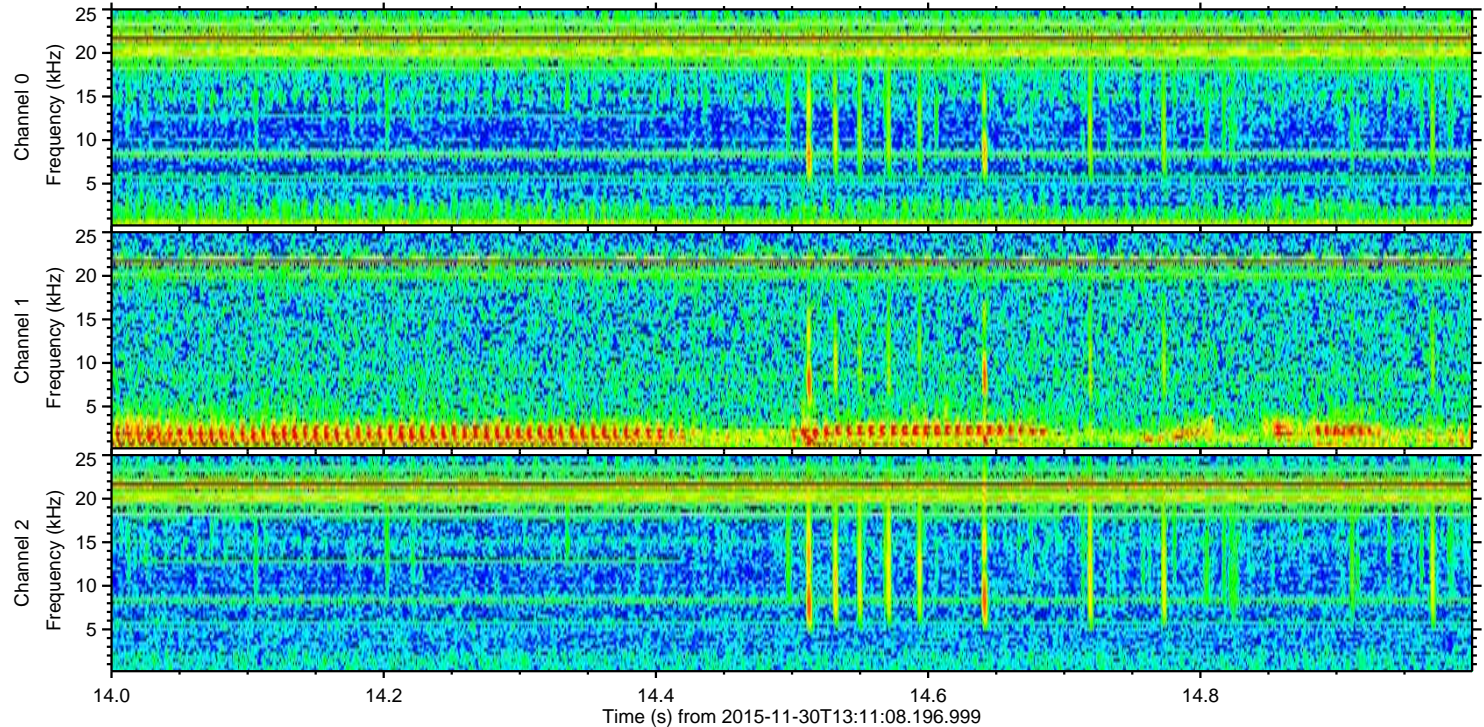
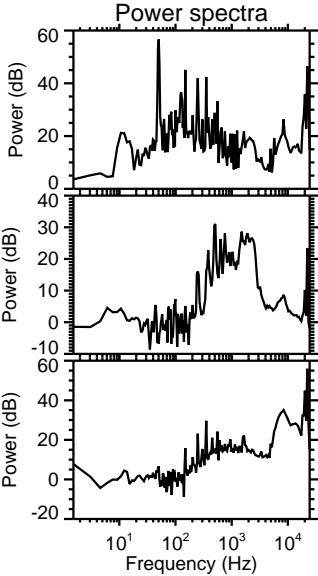
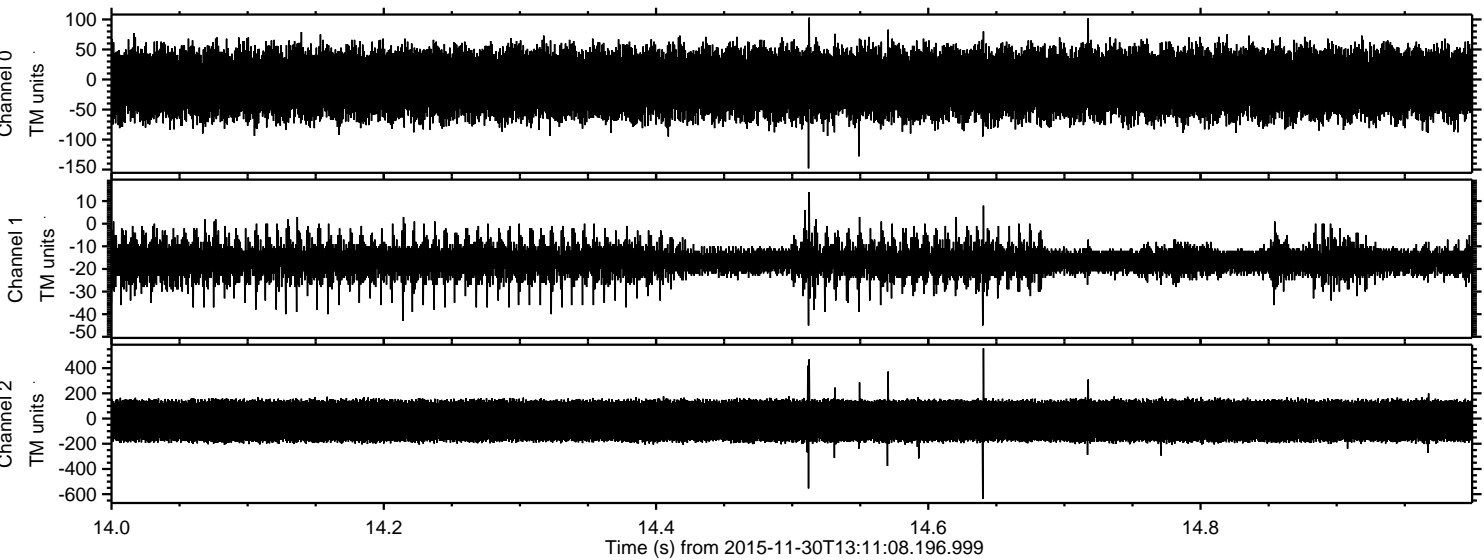

Processed Wed Dec 9 19:29:02 2015 by ELM ver.2012-10-06 from 001__elm20151130_131107__dat00.bin

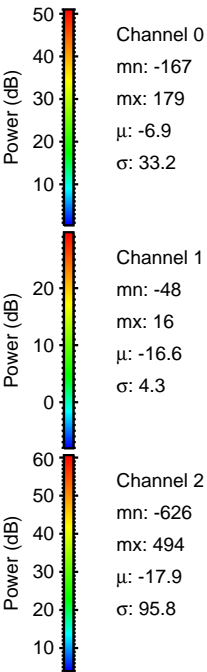
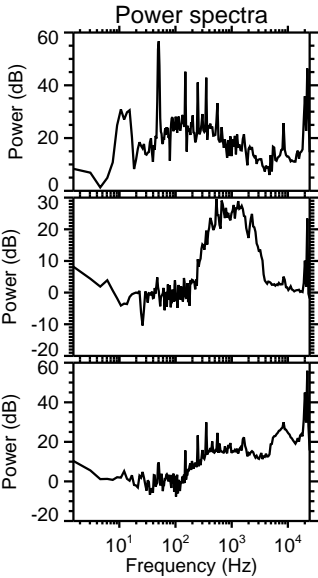
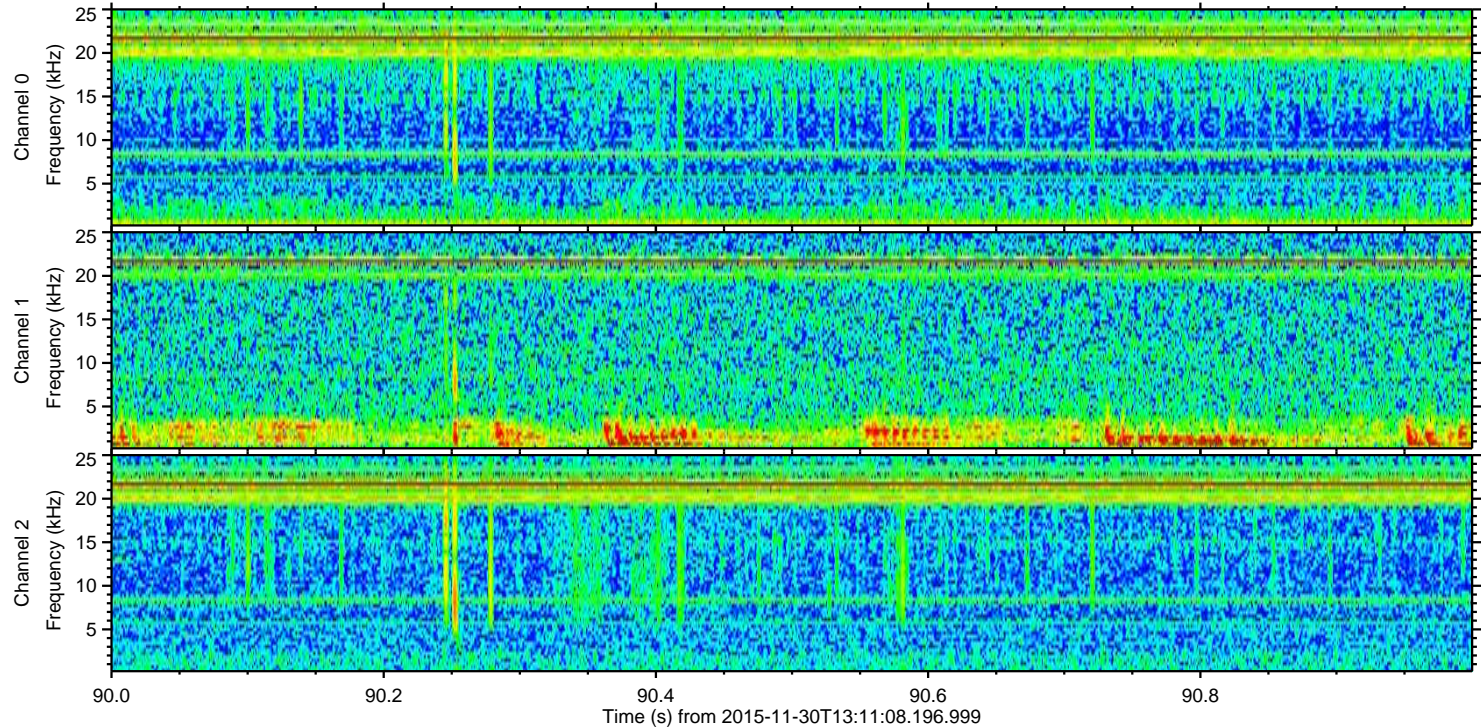
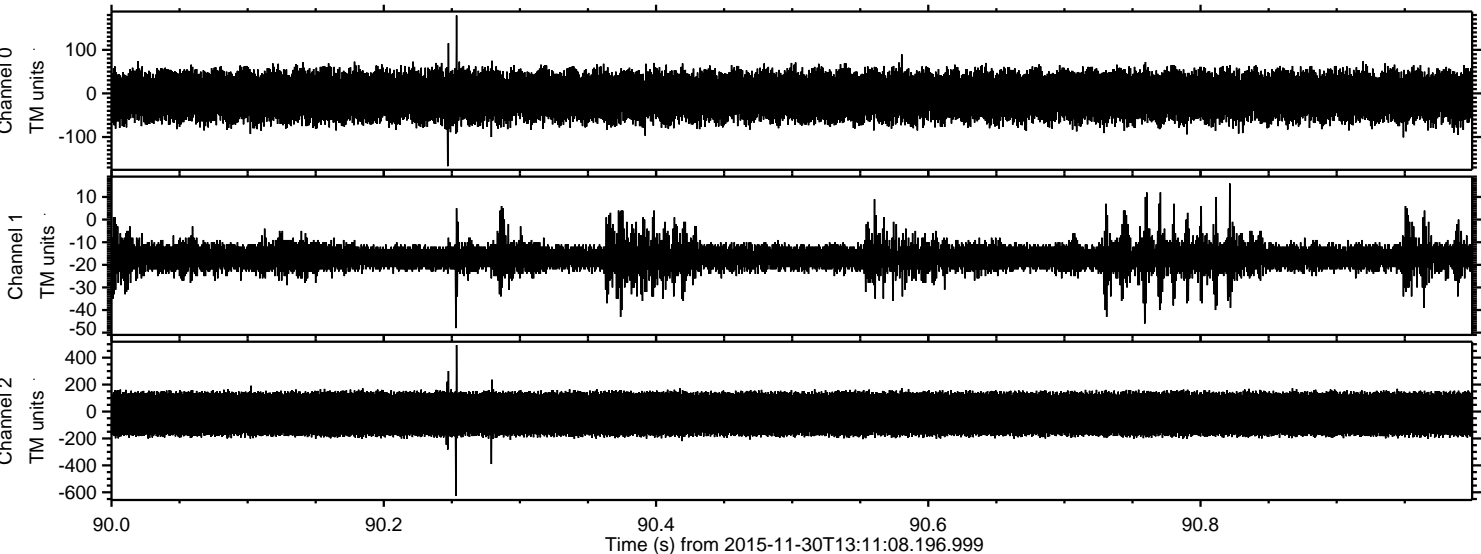

Processed Wed Dec 9 19:29:03 2015 by ELM ver.2012-10-06 from 001__elm20151130_131107__dat00.bin

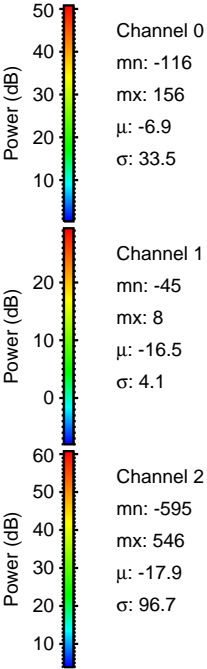
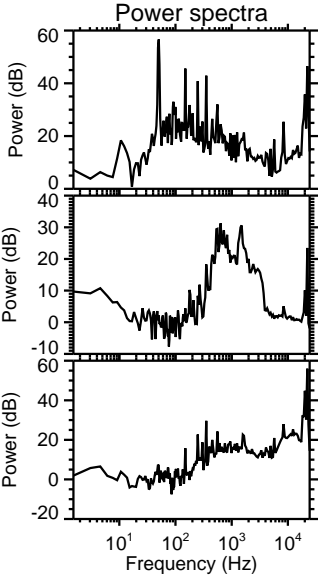
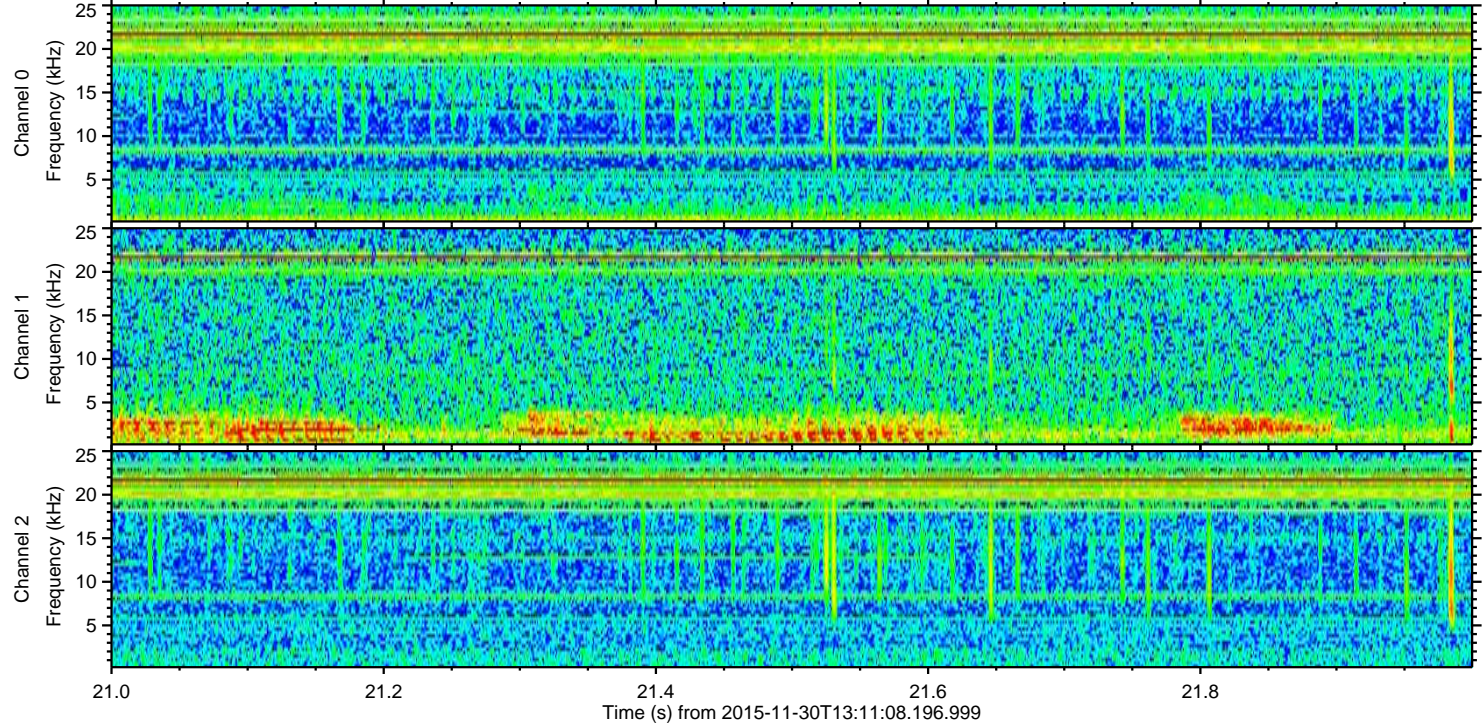
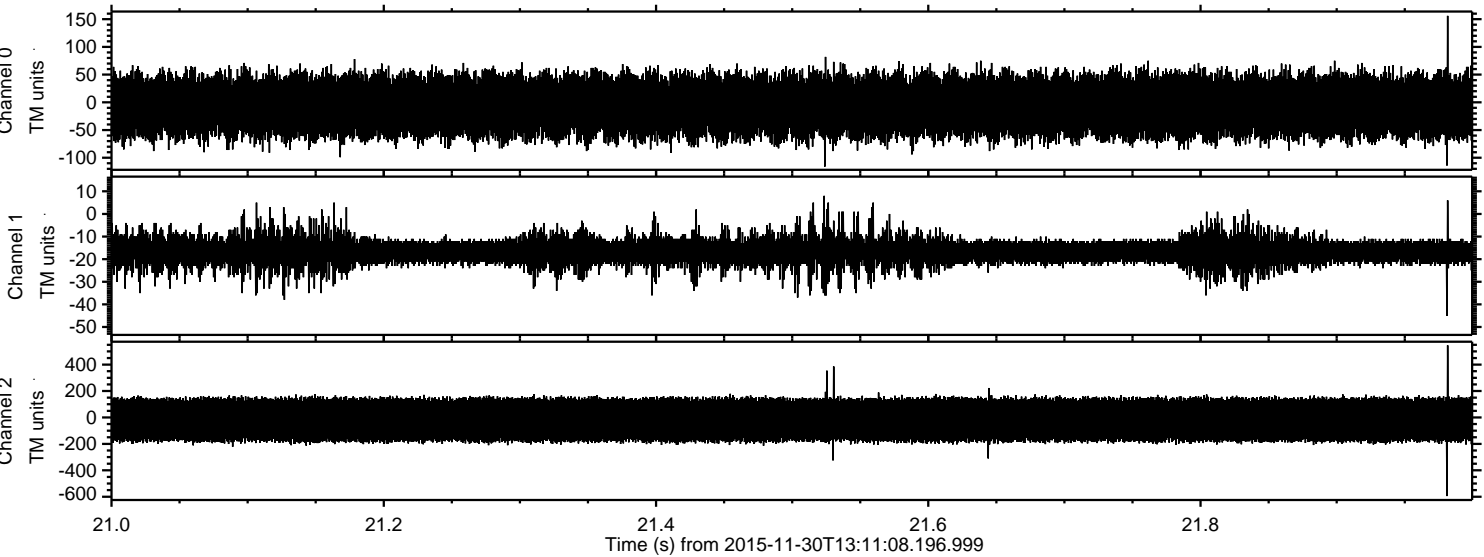

Channel 0
mn: -116
mx: 156
 μ : -6.9
 σ : 33.5

Channel 1
mn: -45
mx: 8
 μ : -16.5
 σ : 4.1

Channel 2
mn: -595
mx: 546
 μ : -17.9
 σ : 96.7

Processed Wed Dec 9 19:29:04 2015 by ELM ver.2012-10-06 from 001__elm20151130_131107__dat00.bin

